

Label	Long	Lat
DP-01	121° 21' 603" W	39° 33' 302" N
DP-02	121° 21' 815" W	39° 33' 895" N
DP-03	121° 20' 315" W	39° 34' 085" N
DP-04	121° 19' 580" W	39° 33' 695" N
DP-05	121° 17' 741" W	39° 34' 748" N
DP-06	121° 22' 431" W	39° 34' 156" N
DP-07	121° 19' 121" W	39° 35' 130" N
DP-08	121° 18' 869" W	39° 34' 338" N
DP-09	121° 19' 829" W	39° 35' 393" N
DP-10	121° 15' 859" W	39° 35' 626" N
DP-20	121° 22' 302" W	39° 36' 547" N
Rockerfeller Staging	121° 22' 384" W	39° 37' 278" N
Enterprise Staging	121° 21' 228" W	39° 32' 512" N
Safety Zone - Div N	121° 22' 353" W	39° 33' 817" N
Safety Zone - Div T	121° 19' 833" W	39° 35' 507" N
Safety Zone - Div W	121° 19' 540" W	39° 34' 916" N
Falls Helispot	121° 15' 629" W	39° 35' 507" N
RAWS 1	121° 22' 665" W	39° 33' 715" N
RAWS 2	121° 15' 985" W	39° 34' 741" N

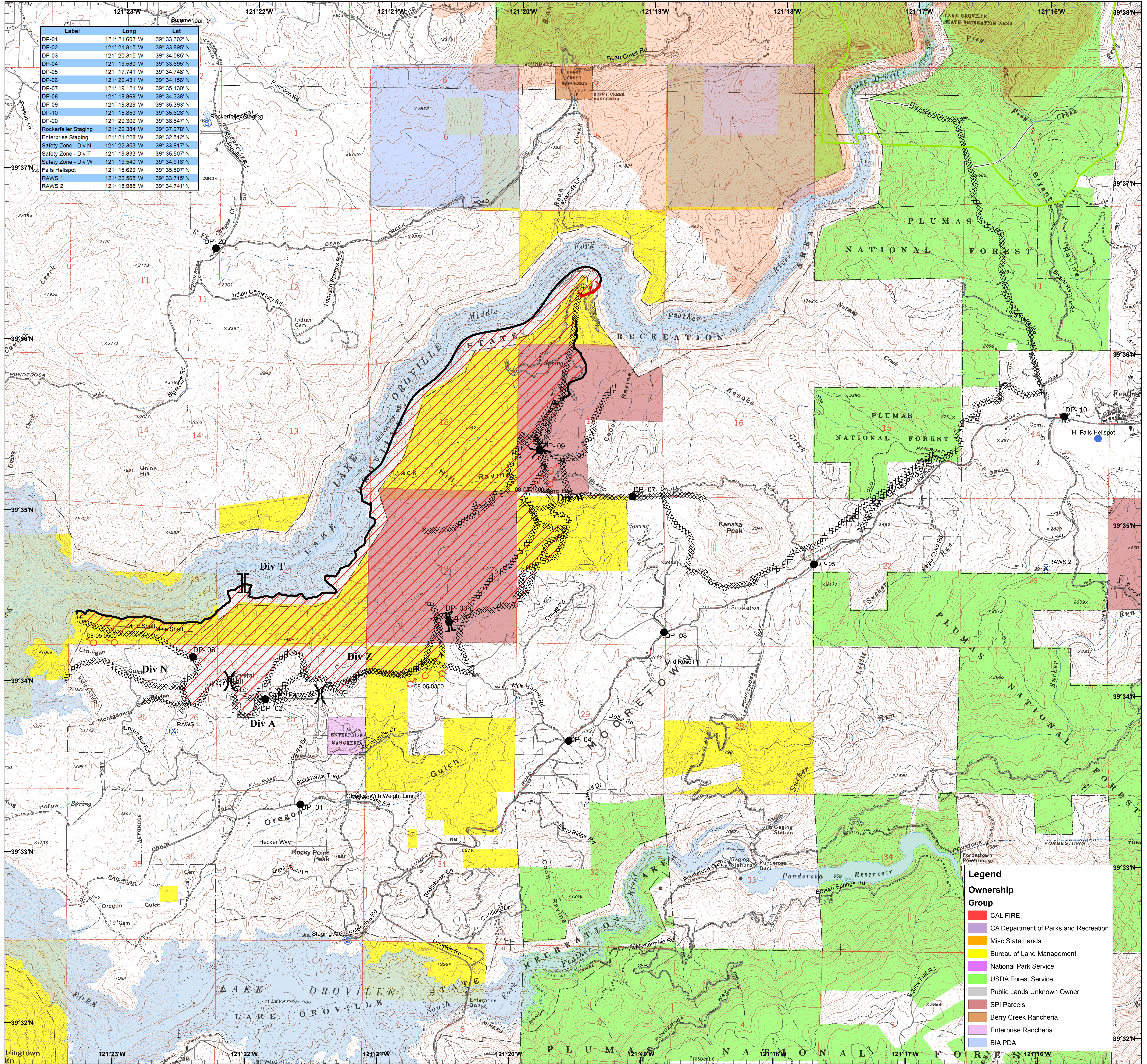

Legend	
<b>Ownership</b>	
	CAL FIRE
	CA Department of Parks and Recreation
	Misc State Lands
	Bureau of Land Management
	National Park Service
	USDA Forest Service
	Public Lands Unknown Owner
	SPI Parcels
	Berry Creek Rancheria
	Enterprise Rancheria
	BIA PDA



**Craig Fire**  
**BTU 009395**  
**Ownership**  
**08-09-2008**

	Main Route		Staging Area		Uncontrolled Fire Edge
	Road		Drop Point		Completed Line
	Feather Falls Scenic Area		Helispot		Completed Dozer Line
	Fire Perimeter (08-09)		Spot Fire		Planned Secondary Line
			Safety Zone		Life Hazard

20080809\_2000\_Craig\_rehab\_E\_port\_dj