



WILD INCIDENT

LNU-4790

INCIDENT ACTION PLAN

JUNE 24, 2008 to incident closure

0700-0700

INCIDENT OBJECTIVES	1. Incident Name Wild Fire LNU 4790	2. Date 06/23/08	3. Time 2116 hrs.
----------------------------	---	---------------------	----------------------

4. Operational Period
06/24/08 – Incident Conclusion 0700-0700

5. General Control Objectives for the Incident (include alternatives)

Management Objectives –

- **Provide for Public and Firefighter Safety – Adequate Rest is the Priority**
- **Maintain positive relationships with all Agencies assigned, Cooperators, the Community and the Media**
- **Maintain Personnel Accountability at all times**

Control Objectives –

- **Maintain the fire:**
- **West of Suisun Valley**
- **North of Green Valley**
- **South of Wooden Valley**
- **East of Wild Horse Valley**

6. Weather Forecast for Period

Temps in the high 60's to Mid 70's, winds minimal with RH 35-40

See Attached Weather for additional information

7. General Safety Message

Don't let your guard down!!

Remember to Take Charge, Motivate, Communicate & Supervise!!

See attached Safety Message

8. Attachments (mark if attached)

<input checked="" type="checkbox"/> Incident Objectives - ICS 202	<input checked="" type="checkbox"/> Air Operations – ICS 220	<input type="checkbox"/>
<input checked="" type="checkbox"/> Organization Assign. List – ICS 203	<input checked="" type="checkbox"/> 214 Unit Log	<input type="checkbox"/>
<input checked="" type="checkbox"/> Fire Weather	<input type="checkbox"/>	<input type="checkbox"/>
<input checked="" type="checkbox"/> Safety Message	<input type="checkbox"/>	<input type="checkbox"/>
<input checked="" type="checkbox"/> Incident Risk Analysis 215A	<input type="checkbox"/>	<input type="checkbox"/>
<input checked="" type="checkbox"/> Div. Assignment Lists - ICS 204	<input type="checkbox"/>	<input type="checkbox"/>
<input checked="" type="checkbox"/> Comm. Plan - ICS 205	<input type="checkbox"/>	<input type="checkbox"/>
<input checked="" type="checkbox"/> Medical Plan - ICS 206	<input checked="" type="checkbox"/> Incident Map (Separate Packet)	<input type="checkbox"/>

9. Prepared by (Planning Section Chief) Geoff Miller 	10. Approved by (Incident Commander) Barry Bierman
---	---

Wild (WILDFIRE) (Requested: 1627 PDT 6/23/08)

Forecast complete at 1648 PDT 6/23/08

Requested by: CAL FIRE

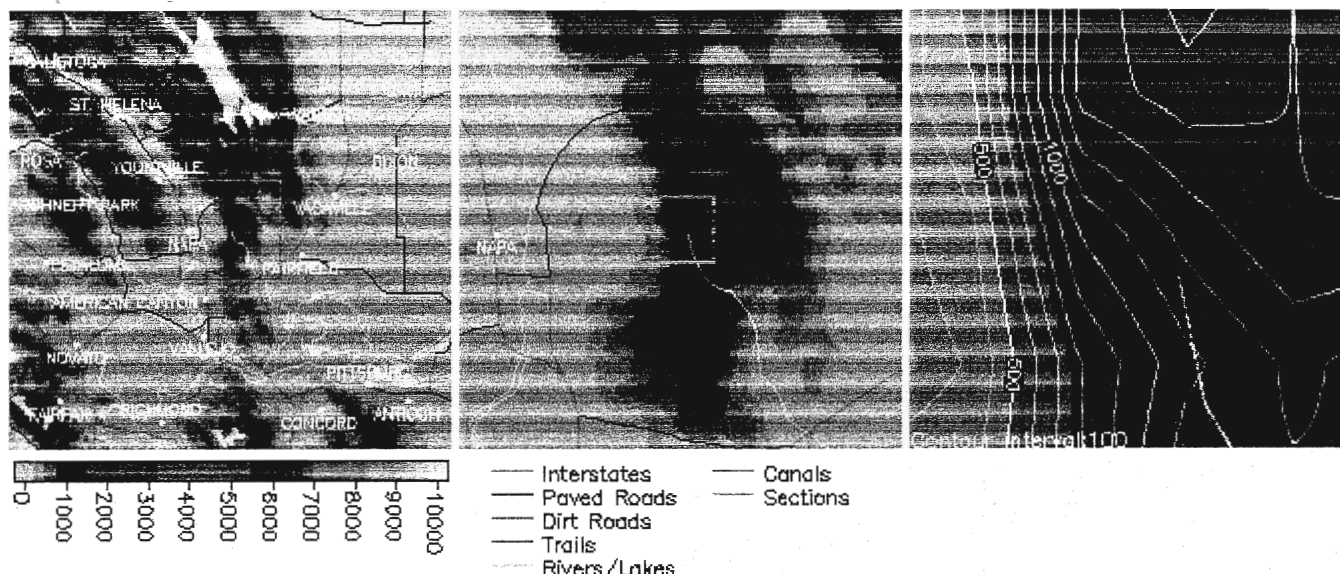

Location: Legal: Lat/Lon:38 18 0/122 12 16 Quad:MT GEORGE CA

Calculated: (38°17'59"N 122°12'15"W) (MT GEORGE CA)

Elevation:500-1200 Drainage:Green Valley Aspect:East Size:4089

Fuel Type:4-Chaparral (Partially Sheltered)

Observations:

Place	Elev	Time	Wind	Temp	Wetbulb	RH	Dewpt	Remarks
Green Valley	745	1500	8-10	74	56	35		Clear
				Calculated: 32	42			

Requested Parameters Remarks

- XXX Sky / Weather
- XXX Temperature
- XXX Humidity
- XXX Eye-level wind
- XXX 20 foot wind
- XXX CWR
- XXX Marine layer
- XXX LAL

FORECAST:

IF CONDITIONS BECOME UNREPRESENTATIVE,
CONTACT THE NATIONAL WEATHER SERVICE.

DISCUSSION...A WEAK UPPER LEVEL TROUGH OVER THE EASTERN PACIFIC WILL GRADUALLY TURN INTO A CUT-OFF LOW AND REMAIN POSITIONED OVER THE EASTERN PACIFIC DURING THE COURSE OF THE WEEK. A WELL ESTABLISHED MARINE LAYER IS ALONG THE IMMEDIATE COAST. HUMIDITY RECOVERIES WILL BE GOOD.

FOR THIS AFTERNOON



CAL FIRE INCIDENT COMMAND TEAM 3



SAFETY MESSAGE Rev. 11-07	1. INCIDENT NAME: WILD INCIDENT	2. DATE PREPARED: June 24, 2008	3. TIME PREPARED: 17:00
4. PREPARED BY: NATHAN TRAUERNICHT, ASO	5. LEADER NAME: SCOTT UPTON, ISO TEAM 3	6. OPERATIONAL PERIOD: 6/24/2008 TO 6/25/2008	

SAFETY MESSAGE

LESS FIRE TO FIGHT MEANS: MORE TIME TO FOCUS ON SAFETY!!!

- There's no glory in getting hurt during mop up, keep your safety and the safety of your crews as a top priority.
- Be careful around the incident base! Drive SLOW! Drive with CARE!
- Beware of stump-holes, steep slopes, trip hazards, and loose footing.
- Watch out for power lines, burned electrical poles & snags.
- Ensure radios are properly programmed and that crews are trained in communications procedures for the incident.
- Remain mindful of what is going on around you! LCES!
- Even though the incident is now small keep safety a BIG priority all the time.
- Exercise caution while driving on the incident. Observe the speed limit and stay on the roads!!! Drive with headlights on.
- CAUTION: Areas of potential illegal activity may exist on the incident. Be aware of your surroundings. Make notification of suspicious items or activities through your supervisor.

IF THERE'S TIME TO THINK, THERE'S TIME TO DRINK!!!!

- Brief your crews on all components of the IAP.
- Continually monitor your crews for sign & symptoms of heat illness.
- Insure your crews are well hydrated and are provide rest breaks.
- Personal Monitoring:
 - o Keep track of your urine output.
 - o Monitor your core temperature and pulse rate.
 - o Drink 8 ounces of water every 15 minutes.



CAL FIRE INCIDENT COMMAND TEAM 3



UNIT/ACTIVITY LOG ICS 215A Rev. 11-07	1. INCIDENT NAME: WILD INCIDENT	2. DATE PREPARED: June 23, 2008	3. TIME PREPARED: 17:00
---	---	---	-----------------------------------

4. PREPARED BY: NATHAN TRAUERNICHT, ASO TEAM 5	5. LEADER NAME: SCOTT UPTON, ISO TEAM 3	6. OPERATIONAL PERIOD: 6/24/2008 TO 6/25/2008	
--	---	---	--

INCIDENT RISK ANALYSIS - WILDLAND FIRES

DIVISION	HAZARDOUS ACTIONS / CONDITIONS	MITIGATIONS / WARNINGS / REMEDIES
A/Z	MIDSLOPE FIRE LINE UNBURNED AREAS SNAG HAZARDS (Includes Utility Poles) DOWNED/ENERGIZED POWER LINES HYDRATION	LCES, 10 Std Orders, mitigate 18 situations. Follow Hazard Tree Safety Guidelines (IRPG p. 80). Fallers must be qualified & have the right tools. Drinking water before, during and after shifts. Be alert for signs of heat stress in yourself & others.

B/Y	SNAG HAZARDS (Includes Utility Poles) UNBURNED AREAS MIDSLOPE FIRE LINE DOWNHILL FIRE LINE UNDER SLUNG FIRE LINE	LCES, 10 Std Orders, mitigate 18 situations. Maintain adequate escape routes & safety zones. Follow Hazard Tree Safety Guidelines (IRPG p. 80). Fallers must be qualified & have the right tools. Drinking water before, during and after shifts.
-----	--	---

	STRUCTURE PROTECTION	
	DOWNED/ENERGIZED POWER LINES	

ALL	COMMUNICATIONS HYDRATION AIRCRAFT OPERATIONS DRIVING HAZARDS	Know the communications plan. Drinking water before, during and after shifts. Be alert for signs of heat stress in yourself & others. Keep personnel out of drop zones. Drive defensively! Headlights on.
-----	---	---

TREAT ALL POWER LINES AS IF THEY ARE HOT!!!		
---	--	--

--	--	--

--	--	--

--	--	--

DIVISION ASSIGNMENT LIST		1. Branch	2. Division/Group A/Z cont.	Latitude/ Longitude			
3. Incident Name WILD		4. Operational Period Date: 6/24/08 Time: 0700-0700					
5. Operations Personnel							
Operations Chief		Geoff Belyea		Division/Group Supervisor		Dave Munch	
Branch Director				Air Operations Branch Director			
6. Resources Assigned this Period							
Strike Team/Task Force/ Resource Designator	Leader	Number Persons	Trans. Needed	Drop Off PT./Time	Pick Up PT./Time	On Line	Off Line
ENG LNU 1473				DP10 / 0800		<input type="checkbox"/>	<input type="checkbox"/>
ENG LNU 1452				DP10 / 0800		<input type="checkbox"/>	<input type="checkbox"/>
ENG LNU 1460				DP10 / 0800		<input type="checkbox"/>	<input type="checkbox"/>
ENG LNU 1458				DP10 / 0800		<input type="checkbox"/>	<input type="checkbox"/>
ENG LNU 316				DP10 / 0800		<input type="checkbox"/>	<input type="checkbox"/>
STG TGU 9257G				DP10 / 0800		<input type="checkbox"/>	<input type="checkbox"/>
						<input type="checkbox"/>	<input type="checkbox"/>
						<input type="checkbox"/>	<input type="checkbox"/>
						<input type="checkbox"/>	<input type="checkbox"/>
						<input type="checkbox"/>	<input type="checkbox"/>
						<input type="checkbox"/>	<input type="checkbox"/>
						<input type="checkbox"/>	<input type="checkbox"/>
7. Control Operations Improve Line Mop up 150' in Haul out trash and equipment							
8. Special Instructions Two Safety Officers are assigned to the incident. They must check in and out with Division Supervisors.							
9. Division/Group Communication Summary							
Function	Frequency	System	Channel	Function	Frequency	System	Channel
Command	LNU EAST	King NIFC	RX 151.340 TX 159.315 TONE 2 123.0 Hz	Logistics		King NIFC	
Tactical Div/Group	NIFC TAC 1	King NIFC	RX 168.0500 TX 168.0500	Air to Ground	Air to Ground	King NIFC	RX 151.2200 TX 151.2200
Prepared by (Resource Unit Ldr.) Jeff Lee		Approved by (Planning Sect. Ch.) Geoff Miller 		Date 6/23/08		Time 2300	

DIVISION ASSIGNMENT LIST			1. Branch		2. Division/Group B/Y cont.		Latitude/ Longitude		
3. Incident Name WILD			4. Operational Period Date: 6/24/08 Time: 0700-0700						
5. Operations Personnel									
Operations Chief		Geoff Belyea		Division/Group Supervisor		Dirk Widman			
Branch Director				Air Operations Branch Director					
6. Resources Assigned this Period									
Strike Team/Task Force/ Resource Designator	Leader		Number Persons	Trans. Needed	Drop Off PT./Time		Pick Up PT./Time	On Line	Off Line
ST 4803A					DP10 / 0800			<input type="checkbox"/>	<input type="checkbox"/>
ST LAC 1182 G					DP10 / 0800			<input type="checkbox"/>	<input type="checkbox"/>
DOZ E25					DP10 / 0800			<input type="checkbox"/>	<input type="checkbox"/>
WT 64								<input type="checkbox"/>	<input type="checkbox"/>
								<input type="checkbox"/>	<input type="checkbox"/>
								<input type="checkbox"/>	<input type="checkbox"/>
								<input type="checkbox"/>	<input type="checkbox"/>
								<input type="checkbox"/>	<input type="checkbox"/>
								<input type="checkbox"/>	<input type="checkbox"/>
								<input type="checkbox"/>	<input type="checkbox"/>
								<input type="checkbox"/>	<input type="checkbox"/>
								<input type="checkbox"/>	<input type="checkbox"/>
								<input type="checkbox"/>	<input type="checkbox"/>
7. Control Operations Improve Line Mop up 150' in Haul out trash and equipment									
8. Special Instructions Two Safety Officers are assigned to the incident. They must check in and out with Division Supervisors.									
9. Division/Group Communication Summary									
Function	Frequency	System	Channel	Function	Frequency	System	Channel		
Command	LNU EAST	King NIFC	RX 151.340 TX 159.315 TONE 2 123.0 Hz	Logistics		King NIFC			
Tactical Div/Group	White 2	King NIFC	RX 154.265 TX 154.265	Air to Ground	Air to Ground	King NIFC	RX 151.2200 TX 151.2200		
Prepared by (Resource Unit Ldr.) Jeff Lee			Approved by (Planning Sect. Ch.) Geoff Miller 		Date 6/23/08		Time 2300		

MEDICAL PLAN	1. Incident Name	2. Date Prepared	3. Time Prepared	4. Operational Period				
	WILD	6/23/08	2300	6/24-25/08				
5. Incident Medical Aid Station								
Medical Aid Stations	Location						Paramedics	
							Yes	No
ICP	Lagoon Valley Park							
6. Transportation								
A. Ambulance Services								
Name	Address				Phone		Paramedics	
							Yes	No
Medic Ambulance					707 422-6684		X	
Cal Star or Reach					800 622-4045			
B. Incident Ambulances								
Name	Location						Paramedics	
							Yes	No
7. Hospitals								
Name	Address	Travel Time		Phone	Helipad		Burn Center	
		Air	Grnd		Yes	No	Yes	No
Queen of the Valley			X	707 252 4411		X		X
UC Davis			X	916 734-2011	X		X	
8. Medical Emergency Procedures								
Report all medical emergencies through the chain of command. Work through the Comm Unit to get the necessary resources to handle the emergency. Safety shall be advised of all medical emergencies.								
9. Prepared by (Medical Unit Leader)					10. Reviewed by (Safety Officer)			
					Scott Upton			

