

Walker Incident Action Plan

CA LNU 4843

Sonoma/Lake/Napa Unit

June 25 – 26, 2008
0700 hrs – 0700 hrs



CAL FIRE ICT #3

INCIDENT OBJECTIVES	1. Incident Name Walker Fire LNU 4843	2. Date 06/24/08	3. Time 1316 hrs.
----------------------------	---	---------------------	----------------------

4. Operational Period
06/25/08 - 06/26/08 0700-0700

5. General Control Objectives for the Incident (include alternatives)

Management Objectives -

- **Provide for Public and Firefighter Safety - Adequate Rest is the Priority**
- **Maintain positive relationships with all Agencies assigned, Cooperators, the Community and the Media**
- **Maintain Personnel Accountability at all times**

Control Objectives -

- **Control the fire:**
- **North of Highway 20**
- **West of Bear Valley Road**
- **South of Brim/Bartlett Springs Road**
- **East of North Fork of Cache Creek**

6. Weather Forecast for Period
Temps 90-95, RH 16-22
See Attached Weather for additional information

7. General Safety Message
Don't let your guard down!!
Remember it is only late June, so work hard, but pace yourself!!!
See attached Safety Message

8. Attachments (mark if attached)

<input checked="" type="checkbox"/> Incident Objectives - ICS 202	<input checked="" type="checkbox"/> Medical Plan - ICS 206	<input type="checkbox"/>
<input checked="" type="checkbox"/> Organization Assign. List - ICS 203	<input checked="" type="checkbox"/> Air Operations - ICS 220	<input type="checkbox"/>
<input checked="" type="checkbox"/> Fire Weather	<input checked="" type="checkbox"/> Finance Message	<input type="checkbox"/>
<input checked="" type="checkbox"/> Fire Behavior	<input checked="" type="checkbox"/> Plans Message	<input type="checkbox"/>
<input checked="" type="checkbox"/> Safety Message	<input checked="" type="checkbox"/> Facility Map	<input type="checkbox"/>
<input checked="" type="checkbox"/> Incident Risk Analysis 215A	<input checked="" type="checkbox"/> 214 Unit Log	<input type="checkbox"/>
<input checked="" type="checkbox"/> Div. Assignment Lists - ICS 204	<input type="checkbox"/>	<input type="checkbox"/>
<input checked="" type="checkbox"/> Comm. Plan - ICS 205	<input checked="" type="checkbox"/> Incident Map (Separate Packet)	<input type="checkbox"/>

9. Prepared by (Planning Section Chief) Geoff Miller 	10. Approved by (Incident Commander) George Morris
---	---

ORGANIZATION ASSIGNMENT LIST	
1. Incident Name WALKER CALNU 004843	
2. Date 06/24/08	3. Time 1330
4. Operational Period: 06/25/08 - 06/26/08 0700-0700	
Position	Name
5. Incident Commander and Staff	
Incident Commander	George Morris
Deputy	Todd Derum
Safety Officer	Kevin Twohey
Information Officer	David Shew
Liaison Officer	Marc Boomgaarden/K. Dreesmann (T)
6. Agency Representative	
Agency	Name
7. Planning Section	
Chief	Geoff Miller
Deputy	
Resources Unit	Jeff Lee Patty Hood
Situation Unit	Robert Chew John Lantz
Documentation Unit	
Demobilization Unit	
ROSS Technical Specialists	
Fire Behavior	
Hired Equipment	Joe Wagershauser
GIS	Jamie Bryant Scott Jones (T)
Training	Danny McNamara
8. Logistics Section	
Chief	Joe Warren
Deputy	
Supply Unit	Kathy McGowan
Facilities Unit	Bob Ellis
Ground Support Unit	Art Gordon Joshua Kern (T)
Communications Unit	Gary So
Ordering Manager	Jesse Morris
Medical Unit	
Food Unit	

Operations Section		
Chief	Mike Mickelson (D) Mark Brown (T) Magnus Jonsson (N)	
Deputy	Mike Shorrock / Mark Brown (t)	
a. Branch I - Division/Groups		
Branch Director	Sean Norman	
Deputy		
Division/Group	A	Reinhold
Division/Group	B	Schroth
Structure Group	Eagle	Rogers/Stoffel
Division/Group		
Division/Group		
b. Branch II - Division/Groups		
Branch Director	Mike Hebrard	
Deputy		
Structure Group	Walker	Piccinini/Basque
Division/Group	C	Jason Martin
Division/Group	D	Doyle Head
Division/Group	W	TBD
c. Branch III - Division/Groups		
Branch Director	Linda Green	
Deputy		
Division/Group	X	Fleckstein
Division/Group	Y	TBD
Division/Group	Z	TBD
d. Division/Groups		
Staging	Cowboy Staging Mike Dombrowski	
e. Air Operations Branch		
Air Operations Branch Director	Dan Reese	
Air Attack Supervisor		
Air Support Supervisor	Scott Packwood	
10. Finance Section		
Chief	Scott Henry	
Procurement	Florrie Gallo	
Time Unit	TBD	
Compensation/Claims Unit	Martha Johnson	
Cost Unit	Linda Galvin	
Motel Unit	Ed King	
Prepared by (RESL)	Patty Hood	

WALKER (WILDFIRE) (Requested: 1611 PDT 6/24/08)

WALKER (WILDFIRE) AT 1755 PEST W/0808

CAL-FIRE

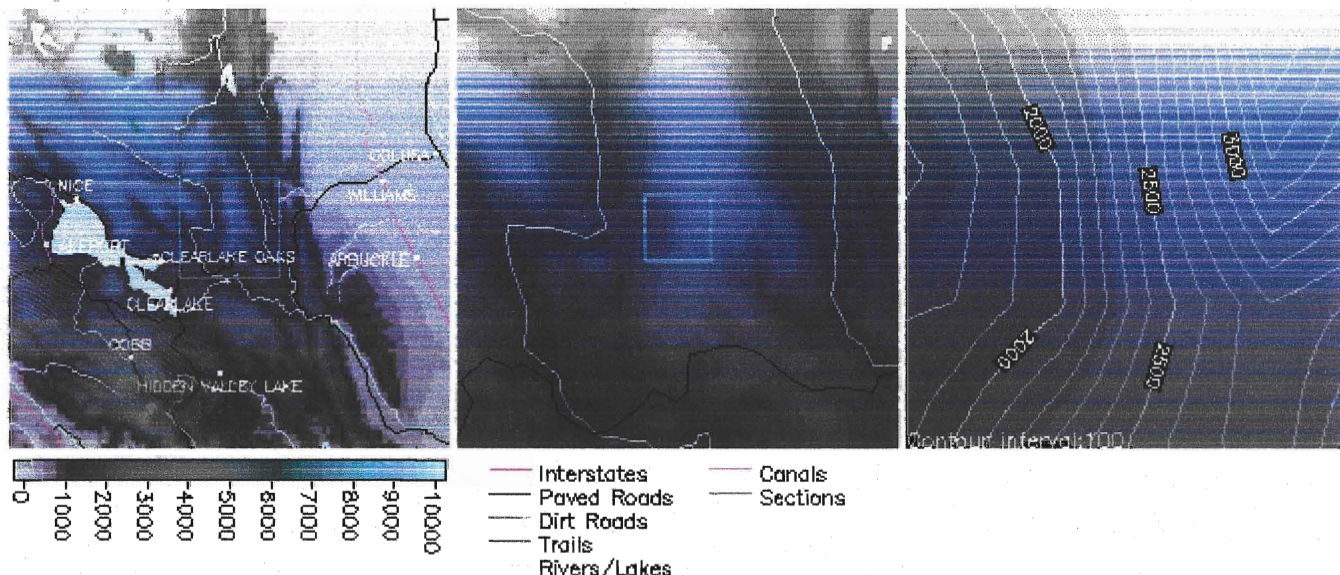

Location: Legal:SEC14 T14N R06W(CA) Lat/Lon:39 4 17/122 29 41 Quad:WILBUR SPRINGS CA
 Calculated:(39.07139°N 122.49472°W)(WILBUR SPRINGS CA)

Elevation:500-2500 Drainage:Wilbur Springs Aspect:SW Size:9000

Fuel Type:4-Chaparral (Unsheltered)

Observations:

Place	Elev	Time	Wind	Temp	Wetbulb	RH	Dewpt	Remarks
Wilbur Springs Rd	2000	1237	S/W 10-13	88	59	22		Smokey
				Calculated: 17		38		
County Line RAWS	2500	1527	W/SW	95		18	49	Smokey

Requested Parameters

Remarks

XXX Sky / Weather Hwy 20 at the Lake / Colusa County
 XXX Temperature Line.
 XXX Relative Humidity
 XXX 20-ft Wind
 XXX Ridge Top Wind
 XXX Chance of Wetting Rain
 XXX Lightning Activity Level
 XXX Smoke Dispersion

FORECAST:

IF CONDITIONS BECOME UNREPRESENTATIVE,
 CONTACT THE NATIONAL WEATHER SERVICE.

SPOT FORECAST FOR WALKER...SONOMA/LAKE/NAPA UNIT
 NATIONAL WEATHER SERVICE SACRAMENTO CA
 533 PM PDT TUE JUN 24 2008

FORECAST IS BASED ON REQUEST TIME OF 1611 PDT ON JUNE 24.
 IF CONDITIONS BECOME UNREPRESENTATIVE...CONTACT THE NATIONAL WEATHER

SERVICE.

.DISCUSSION...

LITTLE CHANGE EXPECTED THE NEXT COUPLE OF DAYS WITH HIGH PRESSURE OVER THE AREA. POOR MIXING WILL CONTINUE WEDNESDAY...LIMITING VISIBILITIES THROUGH MUCH OF THE DAY AND INHIBITING VERTICAL COLUMN DEVELOPMENT UNTIL LATE AFTERNOON.

.TONIGHT...

SKY/WEATHER.....SMOKE.
MIN TEMPERATURE.....58-63 DRAINAGE BOTTOMS...65-70 MID-SLOPES TO RIDGETOPS.
MAX HUMIDITY.....55-60 PERCENT DRAINAGE BOTTOMS...35-40 PERCENT MID-SLOPES TO RIDGETOPS.
WIND (20 FT).....
SLOPE/VALLEY.....BECOMING DOWNSLOPE/DRAINAGE 2-5 MPH BY 2200 PDT.
RIDGETOP.....SOUTHWEST 4-8 MPH GUSTS 10-15 MPH...BECOMING NORTHEAST 3-7 MPH GUSTS TO 12 MPH AFTER MIDNIGHT.
CWR.....0 PERCENT.
LAL.....1.
MIXING HEIGHT.....DECREASING TO LESS THAN 1000 FT AGL.
MIXING WINDS.....BECOMING SOUTHEAST AROUND 6 MPH AFTER MIDNIGHT.

.WEDNESDAY...

SKY/WEATHER.....MOSTLY SUNNY. AREAS OF SMOKE.
MAX TEMPERATURE.....90-95.
MIN HUMIDITY.....16-22 PERCENT.
WIND (20 FT).....
SLOPE/VALLEY.....VARIABLE 0-3 MPH IN THE MORNING...BECOMING UPSLOPE 2-5 MPH IN THE AFTERNOON.
RIDGETOP.....EAST NORTHEAST 3-6 MPH WITH GUSTS TO 12 MPH BEFORE 0900...BECOMING VARIABLE 2-6 MPH IN THE AFTERNOON.
CWR.....0 PERCENT.
LAL.....1.
MIXING HEIGHT.....INCREASING TO 3000-4000 FT AGL IN THE AFTERNOON.
MIXING WINDS.....LIGHT AND VARIABLE.

FORECASTER...DFR
REQUESTED BY...JOHN LANTZ SITL
REASON FOR REQUEST...WILDFIRE

=====

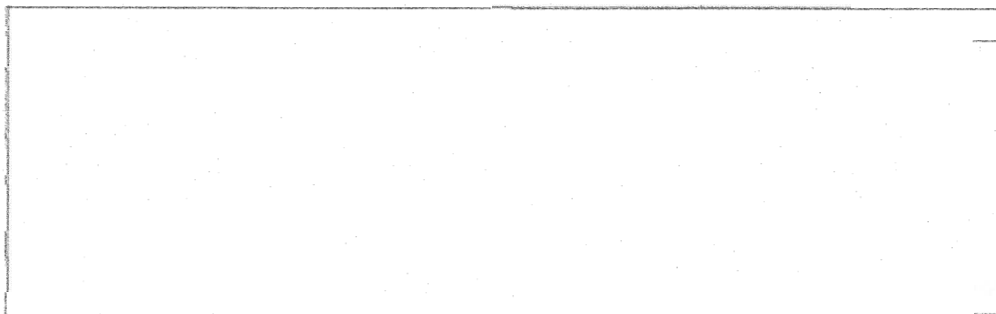

Send Feedback | CANCEL

SAFETY MESSAGE	INCIDENT NAME	DATE PREPARED	Operational Period
	Walker	6/24/08	June 25-26, 2008 0700-0700

**IT'S SAFETY TIME... ALL THE TIME,
ON THE WALKER!**

1. Exercise caution while driving on Hwy 20 and accessing or exiting the incident at Walker Ridge Rd. and Bear Valley Rd.
2. Drive with headlights on.
3. Stay hydrated!!! Time to think = time to drink.
Document rest and hydration on 214.
4. Post lookouts when working 'direct or indirect fireline'.
Winds are known to shift in the area.
5. Beware of trip hazards when working in fire area.
6. Watch your step – this is rattlesnake country.
7. Stay clear of illegal 'gardening' projects. They may be booby-trapped!!
8. Exercise a light hand when working in environmentally sensitive areas.

KEEP YOUR FOCUS!

- **Communication is critical! Brief your crews on all components of the IAP.**
- **Proper PPE must be worn on the incident at all times.**
- **Insure your crews are well hydrated and are provide rest breaks**

Prepared By: Kevin Twohey, Incident Safety Officer	Approved By: Chief George Morris, Team 3, IC
--	---



CAL FIRE INCIDENT COMMAND TEAM 3





UNIT/ACTIVITY LOG ICS 215A Rev. 11-07	1. INCIDENT NAME: Walker	2. DATE PREPARED: June 24, 2008	3. TIME PREPARED: 20:00
4. PREPARED BY:	5. LEADER NAME: Kevin Twohey, SOFR	6. OPERATIONAL PERIOD: 6/25/2008 TO 6/26/2008	

INCIDENT RISK ANALYSIS - WILDLAND FIRES

DIVISION	HAZARDOUS ACTIONS / CONDITIONS	MITIGATIONS / WARNINGS / REMEDIES
A & B	SAFETY ZONES INDIRECT FIRE LINE DRIVING HAZARDS	Use IRPG & current fire behavior as a guide. Fireline shall not be in or adjacent to a chute/chimney. Be alert for other drivers, civilians, & wildlife.
C	LINE CONSTRUCTION SAFETY ZONES DRIVING HAZARDS POISONOUS INSECTS/SNAKES	Monitor current weather conditions and forecasts. Establish adequate safety zones (IRPG p.7). Be alert for other drivers, civilians, & wildlife. Identify, Flag, Avoid, & treat any bites or stings.
D	LINE CONSTRUCTION SAFETY ZONES POISONOUS INSECTS/SNAKES DRIVING HAZARDS	Ensure LCES in place. Establish adequate safety zones (IRPG p.7). Identify, Flag, Avoid, & treat any bites or stings. Drive defensively! Headlights on.
W	LINE CONSTRUCTION FIRING OPERATIONS POISONOUS INSECTS/SNAKES SAFETY ZONES AIRCRAFT OPERATIONS	Post look outs. Communicate plan to Ops, Divs, & adjacent divisions. Identify, Flag, Avoid, & treat any bites or stings. Establish adequate safety zones (IRPG p.7). Use air-to-ground freq. to communicate with aircraft.
X	LINE CONSTRUCTION FIRING OPERATIONS POISONOUS INSECTS/SNAKES SAFETY ZONES AIRCRAFT OPERATIONS	Post look outs. Establish adequate safety zones (IRPG p.7). Identify, Flag, Avoid, & treat any bites or stings. Establish adequate safety zones (IRPG p.7). Keep personnel out of drop zones.
Y	LINE CONSTRUCTION FIRING OPERATIONS POISONOUS INSECTS/SNAKES SAFETY ZONES AIRCRAFT OPERATIONS	Ensure LCES in place. Conduct thorough briefing for all personnel Identify, Flag, Avoid, & treat any bites or stings. Establish adequate safety zones (IRPG p.7). Keep personnel out of drop zones.
Z	LINE CONSTRUCTION FIRING OPERATIONS POISONOUS INSECTS/SNAKES SAFETY ZONES SENSITIVE ENVIRONMENTAL AREA	Ensure LCES in place. Conduct thorough briefing for all personnel Identify, Flag, Avoid, & treat any bites or stings. Establish adequate safety zones (IRPG p.7).
Structure Group	SAFETY ZONES STRUCTURE PROTECTION	Utilize Structure Assessment Checklist (IRPG). Follow structure Protection Guidelines (IRPG).

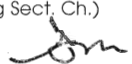
DIVISION ASSIGNMENT LIST		1. Branch 1	2. Division/Group A	Latitude/ Longitude			
3. Incident Name WALKER		4. Operational Period Date: 6/25-26/08 Time: 0700 to 0700					
5. Operations Personnel							
Operations Chief	Mike Mickelson/Mark Brown (T)		Division/Group Supervisor	Reinhold			
Branch Director	Sean Norman		Air Attack Supervisor No.				
6. Resources Assigned this Period							
Strike Team/Task Force/ Resource Designator	Leader	Number Persons	Trans. Needed	Drop Off PT./Time	Pick Up PT./Time	On Line	Off Line
S/T XSN 2382A	Reinhold	16		D.P. 10 @ 0800		<input type="checkbox"/>	<input type="checkbox"/>
S/T Crews				D.P. 10 @ 0800		<input type="checkbox"/>	<input type="checkbox"/>
S/T Crews				D.P. 10 @ 0800		<input type="checkbox"/>	<input type="checkbox"/>
Dozer E44 Sights				D.P. 10 @ 0800		<input type="checkbox"/>	<input type="checkbox"/>
Dozer E60 Perry Ranch				D.P. 10 @ 0800		<input type="checkbox"/>	<input type="checkbox"/>
W/T 5011	Lakeport	2		D.P. 10 @ 0800		<input type="checkbox"/>	<input type="checkbox"/>
						<input type="checkbox"/>	<input type="checkbox"/>
						<input type="checkbox"/>	<input type="checkbox"/>
						<input type="checkbox"/>	<input type="checkbox"/>
						<input type="checkbox"/>	<input type="checkbox"/>
						<input type="checkbox"/>	<input type="checkbox"/>
						<input type="checkbox"/>	<input type="checkbox"/>
7. Control Operations Construct and hold line. Mop up and patrol 150'.							
8. Special Instructions Use full radio identifiers ie. 9210C NOT 10C.							
9. Division/Group Communication Summary							
Function	Frequency	System	Channel	Function	Frequency	System	Channel
Command	NIFC COMMAND 5	King NIFC	RX 167.1000 TX 169.7500N	Logistics		King NIFC	
Tactical Div/Group	NIFC TAC 2	King NIFC	RX 168.2000 TX 168.2000	Air to Ground	AIR TO GROUND	King NIFC	RX151.2200 TX 151.2200
Prepared by (Resource Unit Ldr.) Jeff Lee		Approved by (Planning Sect. Ch.) Geoff Miller 		Date 6/24/08		Time 1800	

DIVISION ASSIGNMENT LIST			1. Branch 1		2. Division/Group B		Latitude/ Longitude		
3. Incident Name WALKER			4. Operational Period Date: Date: 6/25-26/08 Time: 0700 to 0700						
5. Operations Personnel									
Operations Chief		Mike Mickelson/Mark Brown (T)		Division/Group Supervisor		Schroth			
Branch Director		Sean Norman		Air Attack Supervisor No.					
6. Resources Assigned this Period									
Strike Team/Task Force/ Resource Designator	Leader		Number Persons	Trans. Needed	Drop Off PT./Time		Pick Up PT./Time	On Line	Off Line
S/T Type 3 Engine					D.P. 10 @ 0800			<input type="checkbox"/>	<input type="checkbox"/>
S/T Crews					D.P. 10 @ 0800			<input type="checkbox"/>	<input type="checkbox"/>
S/T Crews					D.P. 10 @ 0800			<input type="checkbox"/>	<input type="checkbox"/>
Dozer E49 Waterman					D.P. 10 @ 0800			<input type="checkbox"/>	<input type="checkbox"/>
Dozer E50					D.P. 10 @ 0800			<input type="checkbox"/>	<input type="checkbox"/>
Type 1 W/T					D.P. 10 @ 0800			<input type="checkbox"/>	<input type="checkbox"/>
								<input type="checkbox"/>	<input type="checkbox"/>
								<input type="checkbox"/>	<input type="checkbox"/>
								<input type="checkbox"/>	<input type="checkbox"/>
								<input type="checkbox"/>	<input type="checkbox"/>
								<input type="checkbox"/>	<input type="checkbox"/>
								<input type="checkbox"/>	<input type="checkbox"/>
7. Control Operations Construct and hold line. Mop up and patrol 150'.									
8. Special Instructions Use full radio identifiers ie. 9210C NOT 10C.									
9. Division/Group Communication Summary									
Function	Frequency	System	Channel		Function	Frequency	System	Channel	
Command	NIFC COMMAND 5	King NIFC	RX 167.1000 TX 169.7500N		Logistics		King NIFC		
Tactical Div/Group	NIFC TAC 2	King NIFC	RX 168.2000 TX 168.2000		Air to Ground	AIR TO GROUND	King NIFC	RX151.2200 TX 151.2200	
Prepared by (Resource Unit Ldr.) Jeff Lee			Approved by (Planning Sect. Ch.) Geoff Miller 			Date 6/24/08		Time 1800	

DIVISION ASSIGNMENT LIST		1. Branch 2	2. Division/Group C	Latitude/ Longitude			
3. Incident Name WALKER		4. Operational Period Date: Date: 6/25-26/08 Time: 0700 to 0700					
5. Operations Personnel							
Operations Chief	Mike Mickelson/Mark Brown (T)	Division/Group Supervisor	Jason Martin				
Branch Director	Mike Hebrard	Air Attack Supervisor No.					
6. Resources Assigned this Period							
Strike Team/Task Force/ Resource Designator	Leader	Number Persons	Trans. Needed	Drop Off PT./Time	Pick Up PT./Time	On Line	Off Line
S/T XNY 2175C	Pilotte	22		Walker Ridge / Hwy 20 @ 0800		<input type="checkbox"/>	<input type="checkbox"/>
S/T LAC 1170G		40		Walker Ridge / Hwy 20 @ 0800		<input type="checkbox"/>	<input type="checkbox"/>
S/T LAC 1181G		40		Walker Ridge / Hwy 20 @ 0800		<input type="checkbox"/>	<input type="checkbox"/>
S/T LAC 1182G		40		Walker Ridge / Hwy 20 @ 0800		<input type="checkbox"/>	<input type="checkbox"/>
S/T Dozer 9147L	Frankin	5		Walker Ridge / Hwy 20 @ 0800		<input type="checkbox"/>	<input type="checkbox"/>
WT E11	Crawford	2		Walker Ridge / Hwy 20 @ 0800		<input type="checkbox"/>	<input type="checkbox"/>
						<input type="checkbox"/>	<input type="checkbox"/>
						<input type="checkbox"/>	<input type="checkbox"/>
						<input type="checkbox"/>	<input type="checkbox"/>
						<input type="checkbox"/>	<input type="checkbox"/>
						<input type="checkbox"/>	<input type="checkbox"/>
						<input type="checkbox"/>	<input type="checkbox"/>
7. Control Operations Construct and hold line. Fire as required.							
8. Special Instructions Use full radio identifiers ie. 9210C NOT 10C.							
9. Division/Group Communication Summary							
Function	Frequency	System	Channel	Function	Frequency	System	Channel
Command	NIFC COMMAND 5	King NIFC	RX 167.1000 TX 169.7500N	Logistics		King NIFC	
Tactical Div/Group	NIFC TAC 3	King NIFC	RX 168.6000 TX 168.6000	Air to Ground	AIR TO GROUND	King NIFC	RX151.2200 TX 151.2200
Prepared by (Resource Unit Ldr.) Jeff Lee		Approved by (Planning Sect. Ch.) Geoff Miller 		Date 6/24/08		Time 1800	

DIVISION ASSIGNMENT LIST		1. Branch 2	2. Division/Group D	Latitude/ Longitude			
3. Incident Name WALKER		4. Operational Period Date: : 6/25-26/08 Time: 0700 to 0700					
5. Operations Personnel							
Operations Chief	Mike Mickelson/Mark Brown (T)		Division/Group Supervisor	Doyle Head			
Branch Director	Mike Hebrard		Air Attack Supervisor No.				
6. Resources Assigned this Period							
Strike Team/Task Force/ Resource Designator	Leader	Number Persons	Trans. Needed	Drop Off PT./Time	Pick Up PT./Time	On Line	Off Line
S/T XPL 4130C	John Shelton	22				<input type="checkbox"/>	<input type="checkbox"/>
S/T 9111G		40				<input type="checkbox"/>	<input type="checkbox"/>
S/T Crews						<input type="checkbox"/>	<input type="checkbox"/>
S/T Dozer 9263L	Hood	5				<input type="checkbox"/>	<input type="checkbox"/>
W/T E9	Burgis	2				<input type="checkbox"/>	<input type="checkbox"/>
						<input type="checkbox"/>	<input type="checkbox"/>
						<input type="checkbox"/>	<input type="checkbox"/>
						<input type="checkbox"/>	<input type="checkbox"/>
						<input type="checkbox"/>	<input type="checkbox"/>
						<input type="checkbox"/>	<input type="checkbox"/>
						<input type="checkbox"/>	<input type="checkbox"/>
						<input type="checkbox"/>	<input type="checkbox"/>
7. Control Operations Construct and hold line. Fire as required.							
8. Special Instructions Use full radio identifiers ie. 9210C NOT 10C.							
9. Division/Group Communication Summary							
Function	Frequency	System	Channel	Function	Frequency	System	Channel
Command	NIFC COMMAND 5	King NIFC	RX 167.1000 TX 169.7500N	Logistics		King NIFC	
Tactical Div/Group	NIFC TAC 3	King NIFC	RX 168.6000 TX 168.6000	Air to Ground	AIR TO GROUND	King NIFC	RX151.2200 TX 151.2200
Prepared by (Resource Unit Ldr.) Jeff Lee		Approved by (Planning Sect. Ch.) Geoff Miller 		Date 6/24/08		Time 1800	

DIVISION ASSIGNMENT LIST		1. Branch 2	2. Division/Group W	Latitude/ Longitude			
3. Incident Name WALKER		4. Operational Period Date: 6/25-26/08 Time: 0700 to 0700					
5. Operations Personnel							
Operations Chief		Mike Mickelson/Mark Brown (T)		Division/Group Supervisor			
Branch Director		Mike Hebrard		Air Attack Supervisor No.			
6. Resources Assigned this Period							
Strike Team/Task Force/ Resource Designator	Leader	Number Persons	Trans. Needed	Drop Off PT./Time	Pick Up PT./Time	On Line	Off Line
S/T Type 3 Engine				D.P. 25 @ 0800		<input type="checkbox"/>	<input type="checkbox"/>
Crew 14		17		D.P. 25 @ 0800		<input type="checkbox"/>	<input type="checkbox"/>
S/T Crew				D.P. 25 @ 0800		<input type="checkbox"/>	<input type="checkbox"/>
Dozer 1442				D.P. 25 @ 0800		<input type="checkbox"/>	<input type="checkbox"/>
Dozer E13 Wimer				D.P. 25 @ 0800		<input type="checkbox"/>	<input type="checkbox"/>
Dozer E 37 Wimer				D.P. 25 @ 0800		<input type="checkbox"/>	<input type="checkbox"/>
Dozer E14 Mann				D.P. 25 @ 0800		<input type="checkbox"/>	<input type="checkbox"/>
Type 1 W/T				D.P. 25 @ 0800		<input type="checkbox"/>	<input type="checkbox"/>
						<input type="checkbox"/>	<input type="checkbox"/>
						<input type="checkbox"/>	<input type="checkbox"/>
						<input type="checkbox"/>	<input type="checkbox"/>
						<input type="checkbox"/>	<input type="checkbox"/>
7. Control Operations Construct and hold line. Fire as required.							
8. Special Instructions Use full radio identifiers ie. 9210C NOT 10C.							
9. Division/Group Communication Summary							
Function	Frequency	System	Channel	Function	Frequency	System	Channel
Command	NIFC COMMAND 5	King NIFC	RX 167.1000 TX 169.7500N	Logistics		King NIFC	
Tactical Div/Group	NIFC Tac 3	King NIFC	RX 168.6000 TX 168.6000	Air to Ground	AIR TO GROUND	King NIFC	RX151.2200 TX 151.220
Prepared by (Resource Unit Ldr.) Jeff Lee		Approved by (Planning Sect. Ch.) Geoff Miller		Date 6/24/2008		Time 1800	

DIVISION ASSIGNMENT LIST		1. Branch 3	2. Division/Group X	Latitude/ Longitude			
3. Incident Name WALKER		4. Operational Period Date: 6/25-26/08 Time: 0700 to 0700					
5. Operations Personnel							
Operations Chief	Mike Mickelson/Mark Brown (T)		Division/Group Supervisor	Paul Fleckenstein			
Branch Director	Linda Green		Air Attack Supervisor No.				
6. Resources Assigned this Period							
Strike Team/Task Force/ Resource Designator	Leader	Number Persons	Trans. Needed	Drop Off PT./Time	Pick Up PT./Time	On Line	Off Line
S/T XSA 4803A	Dale Turner	22		Cowboy Staging @0800		<input type="checkbox"/>	<input type="checkbox"/>
S/T Crews				Cowboy Staging @0800		<input type="checkbox"/>	<input type="checkbox"/>
S/T Crews				Cowboy Staging @0800		<input type="checkbox"/>	<input type="checkbox"/>
Dozer E51 Sandcreek		2		Cowboy Staging @0800		<input type="checkbox"/>	<input type="checkbox"/>
Dozer E28 1642		2		Cowboy Staging @0800		<input type="checkbox"/>	<input type="checkbox"/>
Dozer E3 Sno#2		2		Cowboy Staging @0800		<input type="checkbox"/>	<input type="checkbox"/>
Dozer E7 Fry		2		Cowboy Staging @0800		<input type="checkbox"/>	<input type="checkbox"/>
Dozer				Cowboy Staging @0800		<input type="checkbox"/>	<input type="checkbox"/>
W/T E12	Cookson	2		Cowboy Staging @0800		<input type="checkbox"/>	<input type="checkbox"/>
Type 1 W/T				Cowboy Staging @0800		<input type="checkbox"/>	<input type="checkbox"/>
						<input type="checkbox"/>	<input type="checkbox"/>
						<input type="checkbox"/>	<input type="checkbox"/>
7. Control Operations Construct and hold line. Fire as required.							
8. Special Instructions Cowboy Staging is located on Hwy 16 one mile south of Hwy 20. Use full radio identifiers ie. 9210C NOT 10C.							
9. Division/Group Communication Summary							
Function	Frequency	System	Channel	Function	Frequency	System	Channel
Command	NIFC COMMAND 5	King NIFC	RX 167.1000 TX 169.7500N	Logistics		King NIFC	
Tactical Div/Group	CAL FIRE TAC 5	King NIFC	RX 151.2500 TX 151.2500	Air to Ground	AIR TO GROUND	King NIFC	RX151.2200 TX 151.2200
Prepared by (Resource Unit Ldr.) Jeff Lee		Approved by (Planning Sect. Ch.) Geoff Miller 		Date 6/24/08		Time 1800	

DIVISION ASSIGNMENT LIST		1. Branch 3	2. Division/Group Y	Latitude/ Longitude			
3. Incident Name WALKER		4. Operational Period Date: Date: 6/25-26/08				Time: 0700 to 0700	
5. Operations Personnel							
Operations Chief	Mike Mickelson/Mark Brown (T)		Division/Group Supervisor				
Branch Director	Linda Green		Air Attack Supervisor No.				
6. Resources Assigned this Period							
Strike Team/Task Force/ Resource Designator	Leader	Number Persons	Trans. Needed	Drop Off PT./Time	Pick Up PT./Time	On Line	Off Line
S/T Crew				Cowboy Staging @ 0800		<input type="checkbox"/>	<input type="checkbox"/>
S/T Crew				Cowboy Staging @ 0800		<input type="checkbox"/>	<input type="checkbox"/>
S/T Dozer 9278L	Love	5		Cowboy Staging @ 0800		<input type="checkbox"/>	<input type="checkbox"/>
Dozer E48 Denton		2		Cowboy Staging @ 0800		<input type="checkbox"/>	<input type="checkbox"/>
Dozer E1 Wiggin		2		Cowboy Staging @ 0800		<input type="checkbox"/>	<input type="checkbox"/>
						<input type="checkbox"/>	<input type="checkbox"/>
						<input type="checkbox"/>	<input type="checkbox"/>
						<input type="checkbox"/>	<input type="checkbox"/>
						<input type="checkbox"/>	<input type="checkbox"/>
						<input type="checkbox"/>	<input type="checkbox"/>
						<input type="checkbox"/>	<input type="checkbox"/>
						<input type="checkbox"/>	<input type="checkbox"/>
7. Control Operations Construct and hold line. Fire as required.							
8. Special Instructions Cowboy Staging is located on Hwy 16 one mile south of Hwy 20. Use full radio identifiers ie. 9210C NOT 10C.							
9. Division/Group Communication Summary							
Function	Frequency	System	Channel	Function	Frequency	System	Channel
Command	NIFC COMMAND 5	King NIFC	RX 167.1000 TX 169.7500N	Logistics		King NIFC	
Tactical Div/Group	CAL FIRE TAC 5	King NIFC	RX 151.2500 TX 151.2500	Air to Ground	AIR TO GROUND	King NIFC	RX151.2200 TX 151.2200
Prepared by (Resource Unit Ldr.) Jeff Lee		Approved by (Planning Sect. Ch.) Geoff Miller 		Date 6/24/08		Time 1800	

DIVISION ASSIGNMENT LIST		1. Branch 3	2. Division/Group Z	Latitude/ Longitude			
3. Incident Name WALKER		4. Operational Period Date: Date: 6/25-26/08 Time: 0700 to 0700					
5. Operations Personnel							
Operations Chief	Mike Mickelson/Mark Brown (T)		Division/Group Supervisor				
Branch Director	Linda Green		Air Attack Supervisor No.				
6. Resources Assigned this Period							
Strike Team/Task Force/ Resource Designator	Leader	Number Persons	Trans. Needed	Drop Off PT./Time	Pick Up PT./Time	On Line	Off Line
S/T Crew				Cowboy Staging @ 0800		<input type="checkbox"/>	<input type="checkbox"/>
S/T Crew				Cowboy Staging @ 0800		<input type="checkbox"/>	<input type="checkbox"/>
S/T Dozer 9143L	Walton	5		Cowboy Staging @ 0800		<input type="checkbox"/>	<input type="checkbox"/>
Dozer 1642		2		Cowboy Staging @ 0800		<input type="checkbox"/>	<input type="checkbox"/>
Dozer E43		2		Cowboy Staging @ 0800		<input type="checkbox"/>	<input type="checkbox"/>
						<input type="checkbox"/>	<input type="checkbox"/>
						<input type="checkbox"/>	<input type="checkbox"/>
						<input type="checkbox"/>	<input type="checkbox"/>
						<input type="checkbox"/>	<input type="checkbox"/>
						<input type="checkbox"/>	<input type="checkbox"/>
						<input type="checkbox"/>	<input type="checkbox"/>
						<input type="checkbox"/>	<input type="checkbox"/>
7. Control Operations Construct and hold line. Fire as required.							
8. Special Instructions Cowboy Staging is located on Hwy 16 one mile south of Hwy 20. Use full radio identifiers ie. 9210C NOT 10C.							
9. Division/Group Communication Summary							
Function	Frequency	System	Channel	Function	Frequency	System	Channel
Command	NIFC COMMAND 5	King NIFC	RX 167.1000 TX 169.7500N	Logistics		King NIFC	
Tactical Div/Group	CAL FIRE TAC 5	King NIFC	RX 151.2500 TX 151.2500	Air to Ground	AIR TO GROUND	King NIFC	RX151.2200 TX 151.2200
Prepared by (Resource Unit Ldr.) Jeff Lee		Approved by (Planning Sect. Ch.) Geoff Miller 		Date 6/24/08		Time 1800	

DIVISION ASSIGNMENT LIST		1. Branch	2. Division/Group Staging		Latitude/ Longitude		
3. Incident Name WALKER		4. Operational Period Date: : 6/25-26/08			Time: 0700 to 0700		
5. Operations Personnel							
Operations Chief		Mike Mickelson/Mark Brown (T)		Division/Group Supervisor		Mike Dombrowski (STAM)	
Branch Director				Air Attack Supervisor No.			
6. Resources Assigned this Period							
Strike Team/Task Force/ Resource Designator	Leader	Number Persons	Trans. Needed	Drop Off PT./Time	Pick Up PT./Time	On Line	Off Line
S/T Type 3 Engine						<input type="checkbox"/>	<input type="checkbox"/>
S/T Crews						<input type="checkbox"/>	<input type="checkbox"/>
S/T Crews						<input type="checkbox"/>	<input type="checkbox"/>
Dozer E2		2				<input type="checkbox"/>	<input type="checkbox"/>
Dozer E83		2				<input type="checkbox"/>	<input type="checkbox"/>
Dozer E84		2				<input type="checkbox"/>	<input type="checkbox"/>
Type 1 W/T						<input type="checkbox"/>	<input type="checkbox"/>
Type 1 W/T						<input type="checkbox"/>	<input type="checkbox"/>
						<input type="checkbox"/>	<input type="checkbox"/>
						<input type="checkbox"/>	<input type="checkbox"/>
						<input type="checkbox"/>	<input type="checkbox"/>
						<input type="checkbox"/>	<input type="checkbox"/>
7. Control Operations Construct and hold line. Fire as required.							
8. Special Instructions Use full radio identifiers ie. 9210C NOT 10C.							
9. Division/Group Communication Summary							
Function	Frequency	System	Channel	Function	Frequency	System	Channel
Command	NIFC COMMAND 5	King NIFC	RX 167.1000 TX 169.7500N	Logistics		King NIFC	
Tactical Div/Group	NIFC TAC 3	King NIFC	RX 168.6000 TX 168.6000	Air to Ground	AIR TO GROUND	King NIFC	RX151.2200 TX 151.2200
Prepared by (Resource Unit Ldr.) Jeff Lee		Approved by (Planning Sect. Ch.) Geoff Miller 		Date 6/24/08		Time 1800	

INCIDENT RADIO COMMUNICATIONS PLAN		Incident Name	Date/Time Prepared	Operational Period Date/Time							
		Walker	6/24/08 2000	06/25/08 0700 – 06/26/08 0700							
Ch #	Function	Channel Name/Trunked Radio	Assignment	RX Freq	N or W	RX Tone/NAC	TX Freq	N or W	Tx Tone/NAC	Mode	Remarks
1	COMMAND	KING	ALL BRANCHES & DIVISIONS	167.1000	N		169.7500	N		A	NIFC COMMAND 5
2											
3	TACTICAL	KING	BRANCH 1, DIV A,B EAGLE STRUCTURE	168.2000	N		168.2000	N		A	NIFC TAC 2
4	TACTICAL	KING	BRANCH 2, DIV C, D,W WALKER STRUCTURE, & COWBOY STAGING	168.6000	N		168.6000	N		A	NIFC TAC 3
5	TACTICAL	KING	BRANCH 3, DIV X,Y,Z	151.2500	N		151.2500	N		A	CDF TAC 5
6											
7	EMS AIR TO GROUND	KING	ALL BRANCHES & DIVISIONS	156.0750	W		156.0750	W		A	CALCORD
8	AIR TO GROUND	KING	ALL BRANCHES	151.2200	N		151.2200	N		A	AIR TO GROUND TACTICAL
9											
10											
11											
12											
13											
14	* EMERGENCY *	KING	ALL BRANCHES	168.6250	N		168.6250	N	1 (110.9)	A	* AIR GUARD *
16	* EMERGENCY *	KING	ALL BRANCHES	168.6250	N		168.6250	N	1 (110.9)	A	* AIR GUARD *
20	* EMERGENCY *	KING	ALL BRANCHES	168.6250	N		168.6250	N	1 (110.9)	A	* AIR GUARD *
5. Prepared by (Communications Unit)		GARY SO, COM1		Incident Location		WALKER RIDGE		County		LAKE/COLUSA State CA	

The convention calls for frequency lists to show four digits after the decimal place, followed by either an "N" or a "W", depending on whether the frequency is narrow or wide band. Mode refers to either "A" or "D" indicating analog or digital (Project 25)

MEDICAL PLAN	1. Incident Name Walker	2. Date Prepared June 24, 2008	3. Time Prepared 1900	4. Operational Period 6/25- 6/26 2008			
5. Incident Medical Aid Station							
Medical Aid Stations	Location		Paramedics Yes No				
Northshore FD Ambulance	Wilbur Springs Station – Hwy 16 & Hwy 20						
6. Transportation							
A. Ambulance Services							
Name	Address	Phone	Paramedics Yes No				
Northshore FD Ambulance	Northshore Fire Department	Contact Comm Unit		X			
B. Incident Ambulances							
Name	Location		Paramedics Yes No				
Northshore FD Ambulance	Wilbur Springs Station – Hwy 16 & Hwy 20			X			
REACH Air Ambulance	Santa Rosa Airport		X				
7. Hospitals							
Name	Address	Travel Time Air Ground		Phone	Helipad Yes No	Burn Center Yes No	
Rebud Community Hospital	18th Ave. & Hwy 53, Clearlake		25 min	(707) 994-8138	X		X
UCD	Davis, CA	20		(916) 734-2011	X		X
8. Medical Emergency Procedures							
LINE EMERGENCY							
<ul style="list-style-type: none"> • Report Medical Emergency to Division Supervisor/Branch Director • Division Supervisor/Branch Director to declare Medical Emergency • Division Supervisor/Branch Director to contact Walker Communications to dispatch ambulance or Helicopter. • Walker Communications to dispatch the closest ALS Unit of Helicopter • Walker Communications to notify IC, Operations, Safety Officer, Medical UL of situation 							
Prepared by (Medical Unit Leader)				10. Reviewed by (Safety Officer)			
				Kevin C. Twohey, SOFR			

AIR OPERATIONS SUMMARY

PREPARED BY:

Dan Reese

PREPARED DATE/TIME: 6-24-08/21:00

1. INCIDENT NAME: WALKER

2. OPERATIONAL PERIOD DATE: 6-25-08
20:09

START TIME: 08

END TIME: 08

SUNRISE:

SUNSET:

3. REMARKS (Safety Notes, Hazards, Air Operations Special Equipment, etc.):

Heavy smoke resulting in poor visibility, repeater towers, Power lines

4. MEDEVAC A/C:

See 206

5. TFR: Radius: ___ TBA ___ NM

Altitude: _____ = MSL

Centerpoint: Lat:
Long:

6. PERSONNEL	Phone	7. FREQUENCIES	AM	FM	8. FIXED-WING	# Avail / Type/ Make-Model / FAA # / Base(s)
AOBD: Dan Reese	916-5390811	AIR/AIR FW:		172.5875	Airtankers	Requested 4 Air Tankers ant type, type 1 preferred
ATGS: Chris Jurasek		AIR/AIR RW:		123.075	Leadplanes	1 requested
HLCO: Scott Upton		AIR/GROUND:		151.220	Base FAX #:	530-401-3742
ASGS: Scott Packwood Bob Farias		COMMAND:			ATGS Aircraft	TBA
HEBM: Greg Bertelli		COMMAND RPT	Rx:151.340 Tx:159.315		Other	High Altitude Mapping
ATB MGR:		DECK FREQ:	163.100			
		TOLC FREQ:				

9. HELICOPTERS (Use Additional Sheets As Necessary)

FAA #	TY	MAKE/MODEL	BASE	AVAIL	START	REMARKS	FAA #	TY	MAKE/MODEL	BASE	AVAIL	START	REMARKS
CNG 833	1	UH60		09:30									
CNG 834	1	UH60		09:30									
CNG 801	1	CH47		09:00									
716 HT	1	CH54B		09:00									
207PJ	2	UH1H		09:00									
TBA	3	OH58		TBA									
26MV	3	Bell 206		12:00		Recon/Mapping							

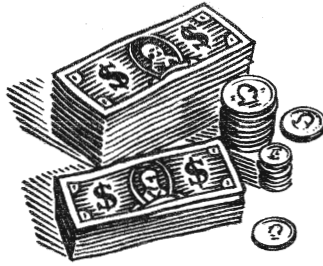

Finance Message

- Finance will be set up by this afternoon. Please continue to track your own time for **this operational period**.
- Division Group Supervisors: Please complete shift tickets as appropriate. Do not leave tags hanging at local vendors.

Thank you for your patience.

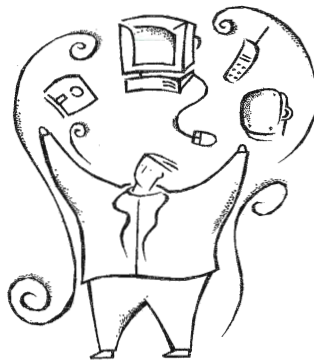

Supply

- Please remember there is single point ordering through the Incident Ordering Manager.
- **Do not call expanded.** Please be patient – your request #'s are forthcoming.

Thanks!

Plans Message

All personnel and equipment need to check in!!!

Division Group Supervisors:
Please report to Plans after your shift.
Information needed will be:
Resources on your division/group and
provide Sit/Stat with a fireline
update.

Equipment from the “Wild” Incident
will receive their vehicle inspection
upon demobing from the “Walker”
Incident.

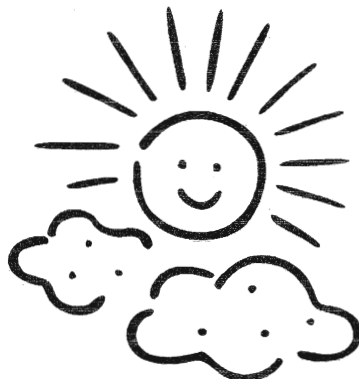



Hwy 29

WALKER FIRE INDEPENDENT BASE "MAP NOT TO SCALE"

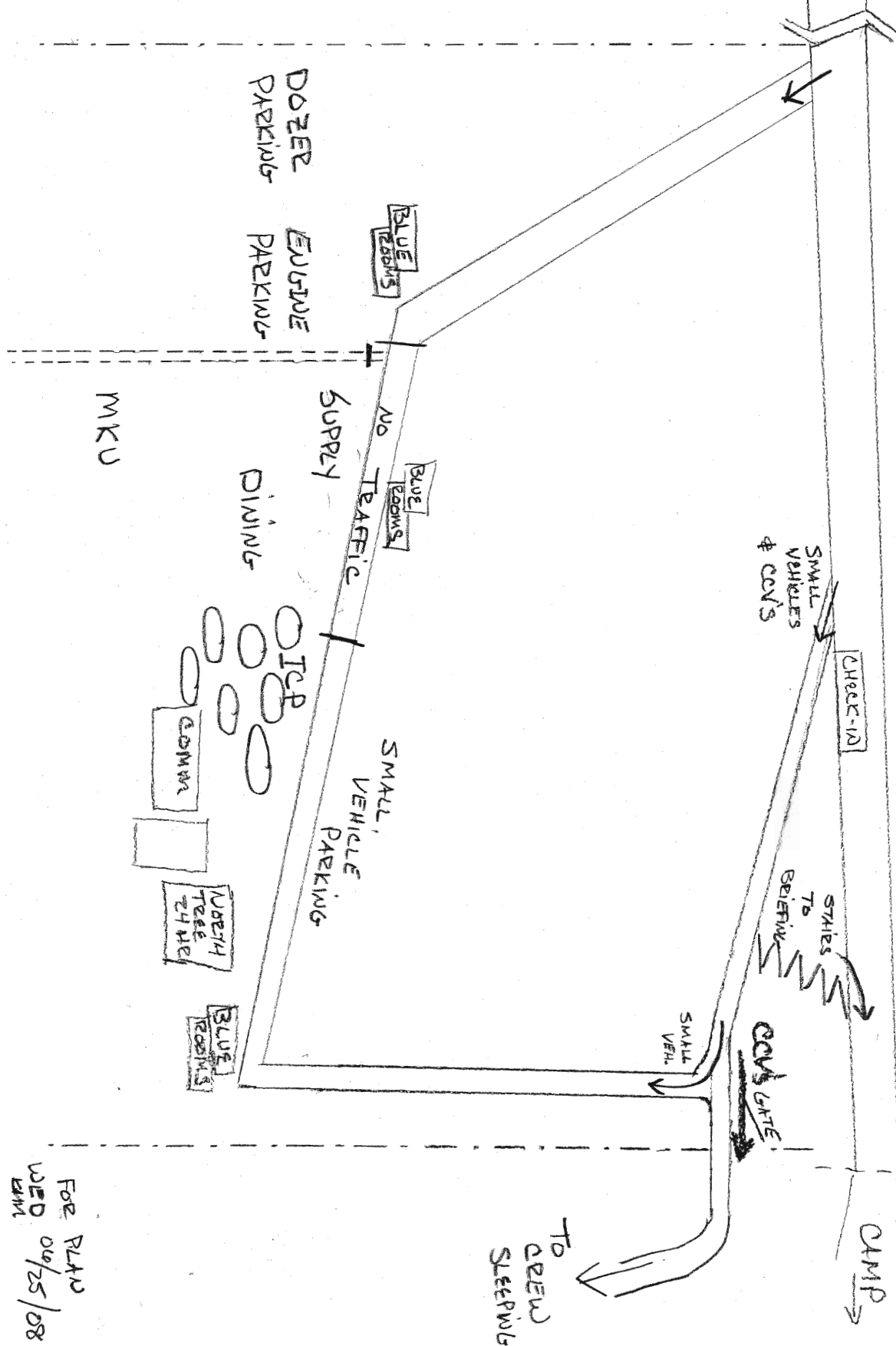

FOR PLAND
USED 06/25/08

