



HUMBOLDT
INCIDENT ACTION PLAN
BTU007089

June 13, 2008
0700 - 0700

TEAM 2

INCIDENT OBJECTIVES	1. Incident Name HUMBOLDT	2. Date June 13 2008	3. Time 1400 Hours																								
4. Operational Period 0700 to 0700 BTU-7089																											
5. General Control Objectives for the Incident (include alternatives) Control Objectives - <ul style="list-style-type: none"> • Keep fire West of Pentz Magalia Rd. • Keep fire East of Highway 99 • Keep fire South of Highway 32 • Keep fire North of Durham Pentz Rd. Management Objectives - <ul style="list-style-type: none"> • Provide for Firefighter and public safety. • Keep public informed. • Assist impacted residents if feasible. • Keep costs commensurate with risk. 																											
6. Weather Forecast for Period Sunny Maximum Temperatures: Increasing to 92 - 95 Minimum Humidity's: 12 - 17 % Northeast 3 6 mph in the morning, becoming Southwest 4 - 8mph gust to 17mph																											
7. General Safety Message 1. Be aware of fire weather changes. 2. Review and follow LCES, 18-situations that shout watch out, and 10-fire orders. 3. Conduct tailgate safety meetings with assigned personnel. 4. Watch for power-line hazards and traffic on narrow roads. 5. Protect against heat injuries.																											
8. Attachments (mark if attached) <table border="0" style="width: 100%;"> <tr> <td><input checked="" type="checkbox"/> Organization List - ICS 203</td> <td><input checked="" type="checkbox"/> Incident Maps (separate)</td> <td><input type="checkbox"/></td> </tr> <tr> <td><input checked="" type="checkbox"/> Fire Weather</td> <td><input checked="" type="checkbox"/> Travel Plan</td> <td><input type="checkbox"/></td> </tr> <tr> <td><input checked="" type="checkbox"/> Fire Behavior Forecast</td> <td><input checked="" type="checkbox"/> Training Specialist</td> <td><input type="checkbox"/></td> </tr> <tr> <td><input checked="" type="checkbox"/> Safety Message</td> <td><input checked="" type="checkbox"/> 214 Unit Log</td> <td><input type="checkbox"/></td> </tr> <tr> <td><input checked="" type="checkbox"/> Div. Assignment Lists - ICS 204</td> <td><input type="checkbox"/></td> <td><input type="checkbox"/></td> </tr> <tr> <td><input checked="" type="checkbox"/> Comm. Plan - ICS 205</td> <td><input type="checkbox"/></td> <td><input type="checkbox"/></td> </tr> <tr> <td><input checked="" type="checkbox"/> Medical Plan - ICS 206</td> <td><input type="checkbox"/></td> <td><input type="checkbox"/></td> </tr> <tr> <td><input checked="" type="checkbox"/> Air Operations - ICS 220</td> <td><input type="checkbox"/></td> <td><input type="checkbox"/></td> </tr> </table>				<input checked="" type="checkbox"/> Organization List - ICS 203	<input checked="" type="checkbox"/> Incident Maps (separate)	<input type="checkbox"/>	<input checked="" type="checkbox"/> Fire Weather	<input checked="" type="checkbox"/> Travel Plan	<input type="checkbox"/>	<input checked="" type="checkbox"/> Fire Behavior Forecast	<input checked="" type="checkbox"/> Training Specialist	<input type="checkbox"/>	<input checked="" type="checkbox"/> Safety Message	<input checked="" type="checkbox"/> 214 Unit Log	<input type="checkbox"/>	<input checked="" type="checkbox"/> Div. Assignment Lists - ICS 204	<input type="checkbox"/>	<input type="checkbox"/>	<input checked="" type="checkbox"/> Comm. Plan - ICS 205	<input type="checkbox"/>	<input type="checkbox"/>	<input checked="" type="checkbox"/> Medical Plan - ICS 206	<input type="checkbox"/>	<input type="checkbox"/>	<input checked="" type="checkbox"/> Air Operations - ICS 220	<input type="checkbox"/>	<input type="checkbox"/>
<input checked="" type="checkbox"/> Organization List - ICS 203	<input checked="" type="checkbox"/> Incident Maps (separate)	<input type="checkbox"/>																									
<input checked="" type="checkbox"/> Fire Weather	<input checked="" type="checkbox"/> Travel Plan	<input type="checkbox"/>																									
<input checked="" type="checkbox"/> Fire Behavior Forecast	<input checked="" type="checkbox"/> Training Specialist	<input type="checkbox"/>																									
<input checked="" type="checkbox"/> Safety Message	<input checked="" type="checkbox"/> 214 Unit Log	<input type="checkbox"/>																									
<input checked="" type="checkbox"/> Div. Assignment Lists - ICS 204	<input type="checkbox"/>	<input type="checkbox"/>																									
<input checked="" type="checkbox"/> Comm. Plan - ICS 205	<input type="checkbox"/>	<input type="checkbox"/>																									
<input checked="" type="checkbox"/> Medical Plan - ICS 206	<input type="checkbox"/>	<input type="checkbox"/>																									
<input checked="" type="checkbox"/> Air Operations - ICS 220	<input type="checkbox"/>	<input type="checkbox"/>																									
9. Prepared by (Planning Section Chief) Dan Hall 		10. Approved by (Incident Commander) Bob Wallen																									

ORGANIZATION ASSIGNMENT LIST	
1. Incident Name HUMBOLDT	
2. Date 6-12-2008	3. Time 2400-Hours
4. Operational Period 0700-0700	
Position	Name
5. Incident Commander and Staff	
Incident Commander	Bob Wallen/Mike Howe (T)/Ron Myers (T)
Deputy	Mark Reina
Safety Officer	Scott Upton / Dave Munch
Information Officer	Kevin Colburn / Janet Upton
Liaison Officer	Jeff Turpstra
6. Agency Representative	
Agency	Name
Butte Co. OES	Steve Weston
Butte Co Sheriff Office	Sgt. Al Smith
CHP	Scott Gillingwater
Cal OES	Dan Tinnel
PG&E	Brad Boyes
Butte Co DPW	Mike Crump
7. Planning Section	
Chief	Scott Jalbert
Deputy	Dan Hall / Terrie Ridenhour(T)
Resources Unit	Jeff Schimke / Linda Green
Situation Unit	Helge Eng / Paul Medeiros
Documentation Unit	
Demobilization Unit	Karle Tidwell
Technical Specialists	
Human Resources	
Training	Tom Reaves
Fban	Andy Relling
GIS Tech	Monty Messenger
Hired Equip	Jason Morris
meteorologist	Chris Jordan
8. Logistics Section	
Chief	Kim Price / Dawn Pedersen (T)
Deputy	
Supply Unit	Scott Ernest
Facilities Unit	Remy Hancock
Ground Support Unit	Danny Sykes
Communications Unit	Brian Kornegay
Medical Unit	Grayson Magana
Motel	Jeffrey Burrows
Ordering	Adam Matthe

9. Operations Section	
Chief	Day Ops Jim Sweet / Night Ops Steve Emerick
Deputy	Jerry Burke
a. Branch I- Division/Groups	
Branch Director	
Deputy	
Division/Group	
Division/Group	B Tim Radar
Division/Group	C/D
Division/Group	
Division/Group	
b. Branch II - Division/Groups	
Branch Director	
Deputy	
Division/Group	J
Division/Group	T
Division/Group	O/N
c. Branch III - Division/Groups	
Branch Director	
Deputy	
Division/Group	A/Z Tim Henry
Division/Group	X/Y
d. Branch IV - Division/Groups	
Division	K John Messina
Division	L
Division	M
e. Paradise Structure Branch	
Branch Director	Rob Cone
Group	Neal Structure Group
Group	Round Valley Structure Group
Group	Whallen Structure Group
Silver Staging Finkenkeller/Bowersox	
College Staging	
Paradise Staging Nick Boutista	
d. Air Operations Branch	
Air Operations Branch Director	David Junnette
Air Attack Supervisor	
Air Support Supervisor	Randy Rapp
Helicopter Coordinator	
Air Tanker Coordinator	
10. Finance Section	
Chief	Vance Moulton
Deputy	
Time Unit	Denise Ehnat
Procurement Unit	Michael Borelli
Compensation/Claims Unit	John Owens
Cost Unit	Bill A...

FIRE BEHAVIOR FORECAST

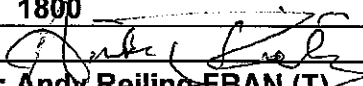
FORECAST NUMBER: 02	TYPE OF FIRE: Wild land
FIRE NAME: Humboldt	OPERATIONAL PERIOD: 6-13-08 0700-0700
DATE ISSUED: 6-12-08	TIME ISSUED: 1800
UNIT: Butte	SIGNED:  Typed/printed: Andy Reiling FBAN (T)

INPUTS

WEATHER SUMMARY: WIND SHIFT 1400 hours
From northeast to southwest

Today: Clear sunny skies, Maximum temperature 92-95° Minimum Relative Humidity 12-17%
20' winds Ridges northeast 3-6 mph in the morning, becoming Southwest 4-8mph Gust to 17mph
Canyons and Valley Northwest 2-4 becoming southwest-west 3-6 after 1500 hours

Tonight: Clear skies areas of smoke, Minimum temperature 58-64° Maximum Relative Humidity 27-38%

20' Winds: Ridges Southwest 4-7 becoming northwest
Slope and Valley Southwest 5-8 becoming down slope less than 5mph by 2100.

OUTPUTS

FIRE BEHAVIOR

GENERAL: The fire is burning in several major drainages. Terrain is flat to vertical escarpments. The fire is burning in grass oak land with gray pine and heavy brush pockets. Fine dead fuels are at 4%. Dead a down fuels are at, or close to, record lows for this time of year. The brush is making sustained runs when there is a dead fuel loading combined with wind and/or slope. Probability of Ignition 87. Primary spread of the fire has been by torching and then spotting ahead of the main fire.

Specific:

Optimal Forward Rates of Spread in the **oak wood and grass** will be 40-60 chains an hour with 7-9' flame lengths. Flanking fire Rate of Spread will be 4-5 chains per hour with flame lengths of 1-3'. Backing Rates of Spread will be 1-3 with 1-2' flame lengths. Spotting distances up to 1/3 of a mile.

Optimal forward rate of spread in **brush** will be 60-100 chains an hour with 20-25 flame lengths. Flanking fire spread will be 7-9 chains an hour with flame lengths of 6-8'. Backing fire rate of spread will be 2-4 with flame lengths of 3-5' spotting increases to 1/2 mile.

When the **grass is exposed** to the wind, rates of spread will be 80-140 chains an hour.

AIR OPERATIONS:

Smoke will hang in the drainages has the winds decrease around sunrise. As winds pick-up, the smoke will clear and turbulence will increase. Power lines are in the fire area.

SAFETY

With the spotting potential , Safety Zones are a must.
Be sure your safety zone(s) are identified and sized for the fire POTENTIAL.
Ensure everybody is aware of the location of the safety zone(s) and the escape routes.
Have more than one plan and have more than one escape route.

SAFETY MESSAGE

INCIDENT NAME
**HUMBOLDT
CA BTU-7089**

DATE PREPARED
06-13-2008

TIME PREPARED
2200

OPERATIONAL PERIOD **June 13, 2008 0700 - 0700**

**WHEN IT COMES TO SAFETY: THE ONLY THING WORSE
THAN BEING OBLIVIOUS TO THE UNKNOWN IS IGNORING
THE OBVIOUS...**

L C E S

Be prepared for the wind shift today **Fatigue is becoming a Hazard**

Power lines: Be aware of the potential for re-energized power lines in your immediate work area.

Traffic: The potential for evacuations of the public and the traffic issues we will face can become a serious safety hazard for both us and the citizens we protect.

Extreme fire weather equals the potential for extreme fire behavior. Be prepared for flare ups and new starts.

Fatigue can become a safety issue for all of us. Be sure to utilize good work-rest cycles.

Use extreme caution near steep terrain and natural chimneys.

JOIN THE HYDRATION NATION!!!! Have a drink on us...

- **Brief your crews on all components of the IAP**
- **Continually monitor your crews for sign & symptoms of heat illness**
- **Insure your crews are well hydrated and are provide rest breaks**
- **Personal Monitoring:**
 - **Keep track of your urine output**
 - **Monitor your core temperature and pulse rate**
 - **Drink 8 ounces of water every 15 minutes**

Prepared By:

Approved By (Safety Officer, ICT #2)
Incident Safety Officer, Scott Upton

INCIDENT ACTION PLAN SAFETY ANALYSIS										1. Incident Name		2. Date & Time Prepared		3. Operational Period		
										HUMBOLDT		6/12/08 2200		6/13/08 0700-0700		
LCES: Analysis of Tactical Applications Lookouts; Communications; Escape routes; Safety zones										Other Risk Analysis						
Division/Group	Downhill Fireline	Underlung Fireline	Indirect Fireline	Mid-slope Fireline	Frontal Assault	Anchor Points	Extreme conditions Spotting, wind-driven	Unburned Area	Snags	LCES Mitigations	Hazard Materials	Transportation Thr+	Communications	Structure Protection	Multi-Aircraft	Other Risk Mitigations
A	X	X					X	X	Provide LCES; Use Fallers; Post Lookouts; PPE				X		Stay in communication with adjoining forces.	
Z	X	X					X	X	Provide LCES; Use Fallers; Post Lookouts; PPE				X		Stay in communication with adjoining forces.	
C	X	X		X			X	X	Provide LCES; Use Fallers; Post Lookouts; PPE				X		Stay in communication with adjoining forces.	
D	X	X		X			X	X	Provide LCES; Use Fallers; Post Lookouts; PPE				X		Stay in communication with adjoining forces.	
J	X	X	X	X	X	X	X	X	Provide LCES; Use Fallers; Post Lookouts; PPE				X	X	Stay in communication with adjoining forces.	
K	X	X	X	X	X	X	X	X	Provide LCES; Use Fallers; Post Lookouts; PPE				X	X	Stay in communication with adjoining forces.	
L	X	X	X	X	X	X	X	X	Provide LCES; Use Fallers; Post Lookouts; PPE				X	X	Stay in communication with adjoining forces.	
M	X	X	X	X	X	X	X	X	Provide LCES; Use Fallers; Post Lookouts; PPE				X	X	Stay in communication with adjoining forces.	
N	X			X			X	X	Provide LCES; Use Fallers; Post Lookouts; PPE				X		Stay in communication with adjoining forces.	
O			X				X	X	Provide LCES; Use Fallers; Post Lookouts; PPE				X	X	Stay in communication with adjoining forces.	
T							X	X	Provide LCES; Use Fallers; Post Lookouts; PPE				X		Stay in communication with adjoining forces.	
X	X	X		X			X	X	Provide LCES; Use Fallers; Post Lookouts; PPE				X	X	Stay in communication with adjoining forces.	
Y	X	X		X			X	X	Provide LCES; Use Fallers; Post Lookouts; PPE				X	X	Stay in communication with adjoining forces.	
B	X		X		X		X	X	Provide LCES; Use Fallers; Post Lookouts; PPE				X	X	Stay in communication with adjoining forces.	

Prepared by (Name and Position)

DIVISION ASSIGNMENT LIST		1. Branch		2. Division/Group			
3. Incident Name HUMBOLDT		4. Operational Period Date: June 13, 2008 Time: 0700-0700		1 B			
5. Operations Personnel							
Operations Chief		Jim Sweet/Jerry Burke (Day) Steve Emerick (Night)		Division/Group Supervisor		Tim Radar	
Branch Director				Air Attack Supervisor No.		Dave Junette/Randy Rapp	
6. Resources Assigned this Period							
Strike Team/Task Force/ Resource Designator	Leader	Number Persons	Trans. Needed	Drop Off PT./Time	Pick Up PT./Time		
ST 9250-C		17		DP 11/0700	DP 11/0700		
ST 9440-C		17		DP 11/0700	DP 11/0700		
ST C				DP 11/0700	DP 11/0700		
ST C				DP 11/0700	DP 11/0700		
ST 9257-G	Boston	32		DP 11/0700	DP 11/0700		
ST G				DP 11/0700	DP 11/0700		
ST G				DP 11/0700	DP 11/0700		
ST G				DP 11/0700	DP 11/0700		
DOZ 2241				DP 11/0700	DP 11/0700		
DOZ E-200				DP 11/0700	DP 11/0700		
DOZ E-306				DP 11/0700	DP 11/0700		
ST L				DP 11/0700	DP 11/0700		
ST L				DP 11/0700	DP 11/0700		
WT LEHMAN E-45	Lindeman	1		DP 11/0700	DP 11/0700		
SOFR				DP 11/0700	DP 11/0700		
FOBS				DP 11/0700	DP 11/0700		
DOZB	Chad Porter	1		DP 11/0700	DP 11/0700		
DOZB (T)	Nick Casci	1		DP 11/0700	DP 11/0700		
7. Control Operations Build and hold line. Mop up and patrol.							
8. Special Instructions							
9. Division/Group Communication Summary							
Function	Frequency	System	Channel	Function	Frequency	System	Channel
Command	RX 151.355 TX 159.300	King NIFC	CDF CMD 1 CHANNEL 1	Logistics	RX 154.220 TX 159.195	King NIFC	OES 2B CHANNEL 3
Tactical Div/Group	RX/TX 151.385	King NIFC	CDF TAC 9 CHANNEL 4	Air to Ground	RX/TX 151.2200	King NIFC	CDF A/G CHANNEL 13
Prepared by (Resource Unit Ldr.) LINDA GREEN/JEFF SCHIMKE		Approved by (Planning Sect. Ch.) SCOTT JALBERT		Date June 12, 2008		Time 2400	

DIVISION ASSIGNMENT LIST			1. Branch I		2. Division/Group C/D		
3. Incident Name HUMBOLDT			4. Operational Period Date: June 13, 2008 Time: 0700-0700				
5. Operations Personnel							
Operations Chief		Jim Sweet/Jerry Burke (Day) Steve Emerick (Night)		Division/Group Supervisor			
Branch Director				Air Attack Supervisor No.		Dave Junette/Randy Rapp	
6. Resources Assigned this Period							
Strike Team/Task Force/ Resource Designator		Leader		Number Persons	Trans. Needed	Drop Off PT./Time	Pick Up PT./Time
ST C						DP 9/0700	DP 9/0700
ST 9140-G		Robbins		29		DP 9/0700	DP 9/0700
WT E-237						DP 9/0700	DP 9/0700
FALC Morgan Tree						DP 9/0700	DP 9/0700
7. Control Operations Build and hold line. Mop up and patrol.							
8. Special Instructions							
9. Division/Group Communication Summary							
Function	Frequency	System	Channel	Function	Frequency	System	Channel
Command	RX 151.355 TX 159.300	King NIFC	CDF CMD 1 CHANNEL 1	Logistics	RX 154.220 TX 159.195	King NIFC	OES 2B CHANNEL 3
Tactical Div/Group	RX/TX 151.385	King NIFC	CDF TAC 9 CHANNEL 4	Air to Ground	RX/TX 151.2200	King NIFC	CDF A/G CHANNEL 13
Prepared by (Resource Unit Ldr.) LINDA GREEN/JEFF SCHIMKE			Approved by (Planning Sect. Ch.) SCOTT JALBERT			Date June 12, 2008	Time 2400

DIVISION ASSIGNMENT LIST		1. Branch II		2. Division/Group J			
3. Incident Name HUMBOLDT		4. Operational Period Date: June 13, 2008 Time: 0700-0700					
5. Operations Personnel							
Operations Chief		Jim Sweet/Jerry Burke (Day) Steve Emerick (Night)		Division/Group Supervisor			
Branch Director		Sean Norman		Air Attack Supervisor No. Dave Junette/Randy Rapp			
6. Resources Assigned this Period							
Strike Team/Task Force/ Resource Designator	Leader	Number Persons	Trans. Needed	Drop Off PT./Time	Pick Up PT./Time		
ST 9440-C				DP 6/0700	DP 6/0700		
ST 1608-C				DP 6/0700	DP 6/0700		
ST C				DP 6/0700	DP 6/0700		
ST C				DP 6/0700	DP 6/0700		
ST C				DP 6/0700	DP 6/0700		
ST 9472-G				DP 6/0700	DP 6/0700		
ST G				DP 6/0700	DP 6/0700		
ST G				DP 6/0700	DP 6/0700		
ST G				DP 6/0700	DP 6/0700		
ST L				DP 6/0700	DP 6/0700		
ST L				DP 6/0700	DP 6/0700		
WT E-220				DP 6/0700	DP 6/0700		
WT E-242				DP 6/0700	DP 6/0700		
7. Control Operations Construct and improve line. Mop up and patrol.							
8. Special Instructions							
9. Division/Group Communication Summary							
Function	Frequency	System	Channel	Function	Frequency	System	Channel
Command	RX 151.355 TX 159.300	King NIFC	CDF CMD 1 CHANNEL 1	Logistics	RX 154.220 TX 159.195	King NIFC	OES 2B CHANNEL 3
Tactical Div/Group	RX/TX 168.6000	King NIFC	NIFC TAC 3 CHANNEL 8	Air to Ground	RX/TX 151.2200	King NIFC	CDF A/G CHANNEL 13
Prepared by (Resource Unit Ldr.) LINDA GREEN/JEFF SCHIMKE		Approved by (Planning Sect. Ch.) SCOTT JALBERT		Date June 12, 2008		Time 2400	

DIVISION ASSIGNMENT LIST			1. Branch II		2. Division/Group T		
3. Incident Name HUMBOLDT			4. Operational Period Date: June 13, 2008 Time: 0700-0700				
5. Operations Personnel							
Operations Chief		Jim Sweet/Jerry Burke (Day) Steve Emerick (Night)		Division/Group Supervisor			
Branch Director		Sean Norman		Air Attack Supervisor No.		Dave Junette/Randy Rapp	
6. Resources Assigned this Period							
Strike Team/Task Force/ Resource Designator		Leader		Number Persons	Trans. Needed	Drop Off PT./Time	Pick Up PT./Time
ST 2600-C		Jones		15		DP 5/0700	DP 5/0700
ST 9320-C						DP 5/0700	DP 5/0700
ST C						DP 5/0700	DP 5/0700
ST C						DP 5/0700	DP 5/0700
ST 9110-G				32		DP 5/0700	DP 5/0700
ST 9111-G		Orme		34		DP 5/0700	DP 5/0700
ST 9122-G		Furia		32		DP 5/0700	DP 5/0700
ST G						DP 5/0700	DP 5/0700
ST G						DP 5/0700	DP 5/0700
ST G						DP 5/0700	DP 5/0700
ST G						DP 5/0700	DP 5/0700
ST G						DP 5/0700	DP 5/0700
WT E-219						DP 5/0700	DP 5/0700
WT E-232						DP 5/0700	DP 5/0700
WT E-238						DP 5/0700	DP 5/0700
7. Control Operations Construct, improve and hold line.							
8. Special Instructions							
9. Division/Group Communication Summary							
Function	Frequency	System	Channel	Function	Frequency	System	Channel
Command	RX 151.355 TX 159.300	King NIFC	RX 151.355 TX 159.300	Logistics	RX 154.220 TX 159.195	King NIFC	OES 2B CHANNEL 3
Tactical Div/Group	RX/TX 168.0500	King NIFC	NIFC TAC 1 CHANNEL 7	Air to Ground	RX/TX 151.2200	King NIFC	CDF A/G CHANNEL 13
Prepared by (Resource Unit Ldr.) LINDA GREEN/JEFF SCHIMKE			Approved by (Planning Sect. Ch.) SCOTT JALBERT			Date June 12, 2008	Time 2400

DIVISION ASSIGNMENT LIST		1. Branch II		2. Division/Group O/N			
3. Incident Name HUMBOLDT		4. Operational Period Date: June 13, 2008 Time: 0700-0700					
5. Operations Personnel							
Operations Chief	Jim Sweet/Jerry Burke (Day) Steve Emerick (Night)		Division/Group Supervisor				
Branch Director	Sean Norman		Air Attack Supervisor No.		Dave Junette/Randy Rapp		
6. Resources Assigned this Period							
Strike Team/Task Force/ Resource Designator	Leader	Number Persons	Trans. Needed	Drop Off PT./Time	Pick Up PT./Time		
ST 3615-C	Odell	27		DP 2/0700	DP 2/0700		
ST 2378-C				DP 2/0700	DP 2/0700		
ST C				DP 2/0700	DP 2/0700		
ST C				DP 2/0700	DP 2/0700		
ST G				DP 2/0700	DP 2/0700		
ST 9473-G				DP 2/0700	DP 2/0700		
ST G				DP 2/0700	DP 2/0700		
DOZ E-305				DP 2/0700	DP 2/0700		
DOZ E-307				DP 2/0700	DP 2/0700		
DOZB							
7. Control Operations Construct, improve and hold line.							
8. Special Instructions							
9. Division/Group Communication Summary							
Function	Frequency	System	Channel	Function	Frequency	System	Channel
Command	RX 151.355 TX 159.300	King NIFC	CDF CMD 1 CHANNEL 1	Logistics	RX 154.220 TX 159.195	King NIFC	OES 2B CHANNEL 3
Tactical Div/Group	RX/TX 154.295	King NIFC	WHITE 3 CHANNEL 6	Air to Ground	RX/TX 151.2200	King NIFC	CDF A/G CHANNEL 13
Prepared by (Resource Unit Ldr.) LINDA GREEN/JEFF SCHIMKE		Approved by (Planning Sect. Ch.) SCOTT JALBERT		Date June 12, 2008		Time 2400	

DIVISION ASSIGNMENT LIST		1. Branch III		2. Division/Group A/Z			
3. Incident Name HUMBOLDT		4. Operational Period Date: June 13, 2008 Time: 0700-0700					
5. Operations Personnel							
Operations Chief		Jim Sweef/Jerry Burke (Day) Steve Emerick (Night)		Division/Group Supervisor Tim Henry			
Branch Director				Air Attack Supervisor No. Dave Junette/Randy Rapp			
6. Resources Assigned this Period							
Strike Team/Task Force/ Resource Designator	Leader	Number Persons	Trans. Needed	Drop Off PT./Time	Pick Up PT./Time		
ST 4601-C		15		DP 11/0700	DP 11/0700		
SALT CREEK #1				DP 11/0700	DP 11/0700		
7. Control Operations Improve and hold line. Mop up and patrol.							
8. Special Instructions							
9. Division/Group Communication Summary							
Function	Frequency	System	Channel	Function	Frequency	System	Channel
Command	RX 151.355 TX 159.300	King NIFC	CDF CMD 1 CHANNEL 1	Logistics	RX 154.220 TX 159.195	King NIFC	OES 2B CHANNEL 3
Tactical Div/Group	RX/TX 154.265	King NIFC	WHITE 2 CHANNEL 5	Air to Ground	RX/TX 151.2200	King NIFC	CDF A/G CHANNEL 13
Prepared by (Resource Unit Ldr.) LINDA GREEN/JEFF SCHIMKE		Approved by (Planning Sect. Ch.) SCOTT JALBERT		Date June 12, 2008		Time 2400	

DIVISION ASSIGNMENT LIST		1. Branch III		2. Division/Group X/Y			
3. Incident Name HUMBOLDT		4. Operational Period Date: June 13, 2008 Time: 0700-0700					
5. Operations Personnel							
Operations Chief		Jim Sweet/Jerry Burke (Day) Steve Emerick (Night)		Division/Group Supervisor			
Branch Director		Air Attack Supervisor No.		Dave Junette/Randy Rapp			
6. Resources Assigned this Period							
Strike Team/Task Force/ Resource Designator	Leader	Number Persons	Trans. Needed	Drop Off PT./Time	Pick Up PT./Time		
ST 3646-C	BRADFORD	25		DP 8/0700	DP 8/0700		
ST 9389-G				DP 8/0700	DP 8/0700		
ST G				DP 8/0700	DP 8/0700		
7. Control Operations Build and hold line. Mop up and patrol.							
8. Special Instructions							
9. Division/Group Communication Summary							
Function	Frequency	System	Channel	Function	Frequency	System	Channel
Command	RX 151.355 TX 159.300	King NIFC	CDF CMD 1 CHANNEL 1	Logistics	RX 154.220 TX 159.195	King NIFC	OES 2B CHANNEL 3
Tactical Div/Group	RX/TX 166.7250	King NIFC	NIFC TAC 5 CHANNEL 10	Air to Ground	RX/TX 151.2200	King NIFC	CDF A/G CHANNEL 13
Prepared by (Resource Unit Ldr.) LINDA GREEN/JEFF SCHIMKE		Approved by (Planning Sect. Ch.) SCOTT JALBERT		Date June 12, 2008		Time 2400	

DIVISION ASSIGNMENT LIST		1. Branch IV		2. Division/Group K			
3. Incident Name HUMBOLDT		4. Operational Period Date: June 13, 2008 Time: 0700-0700					
5. Operations Personnel							
Operations Chief		Jim Sweet/Jerry Burke (Day) Steve Emerick (Night)		Division/Group Supervisor John Messina			
Branch Director		Jeff Harter		Air Attack Supervisor No. Dave Junette/Randy Rapp			
6. Resources Assigned this Period							
Strike Team/Task Force/ Resource Designator	Leader	Number Persons	Trans. Needed	Drop Off PT./Time	Pick Up PT./Time		
ST 9240-C	Letson	21		DP 14/0700	DP 14/0700		
ST 3026-C				DP 14/0700	DP 14/0700		
ST C				DP 14/0700	DP 14/0700		
ST C				DP 14/0700	DP 14/0700		
Plumas HS	Sevelson	36		DP 14/0700	DP 14/0700		
ST G				DP 14/0700	DP 14/0700		
ST G				DP 14/0700	DP 14/0700		
ST G				DP 14/0700	DP 14/0700		
ST G				DP 14/0700	DP 14/0700		
ST G				DP 14/0700	DP 14/0700		
ST L				DP 14/0700	DP 14/0700		
ST L				DP 14/0700	DP 14/0700		
ST L				DP 14/0700	DP 14/0700		
WT 67				DP 14/0700	DP 14/0700		
WT 52	Brack	1		DP 14/0700	DP 14/0700		
WT E-147				DP 14/0700	DP 14/0700		
WT OES-31				DP 14/0700	DP 14/0700		
WT OES-32				DP 14/0700	DP 14/0700		
7. Control Operations Wildland Urban Interface firefighting operations. Build and hold line.							
8. Special Instructions							
9. Division/Group Communication Summary							
Function	Frequency	System	Channel	Function	Frequency	System	Channel
Command	RX 151.355 TX 159.300	King NIFC	CDF CMD 1 CHANNEL 1	Logistics	RX 154.220 TX 159.195	King NIFC	OES 2B CHANNEL 3
Tactical Div/Group	RX/TX 164.1375	King NIFC	NIFC TAC 4 CHANNEL 9	Air to Ground	RX/TX 151.2200	King NIFC	CDF A/G CHANNEL 13
Prepared by (Resource Unit Ldr.) LINDA GREEN/JEFF SCHIMKE		Approved by (Planning Sect. Ch.) SCOTT JALBERT		Date June 12, 2008		Time 2400	

DIVISION ASSIGNMENT LIST		1. Branch IV		2. Division/Group L			
3. Incident Name HUMBOLDT		4. Operational Period Date: June 13, 2008 Time: 0700-0700					
5. Operations Personnel							
Operations Chief		Jim Sweet/Jerry Burke (Day) Steve Emerick (Night)		Division/Group Supervisor			
Branch Director		Jeff Harter		Air Attack Supervisor No.		Dave Junette/Randy Rapp	
6. Resources Assigned this Period							
Strike Team/Task Force/ Resource Designator		Leader		Number Persons	Trans. Needed	Drop Off PT./Time	Pick Up PT./Time
ST 3600-C		Kerrick		27		ICP/0700	ICP/0700
ST 2150-C						ICP/0700	ICP/0700
ST 9410-C						ICP/0700	ICP/0700
ST C						ICP/0700	ICP/0700
ST C						ICP/0700	ICP/0700
ST G						ICP/0700	ICP/0700
ST 9124-G		Bayless		35		ICP/0700	ICP/0700
ST G						ICP/0700	ICP/0700
ST G						ICP/0700	ICP/0700
PVT DOZ Recon (E-194)		Fox		2		ICP/0700	ICP/0700
PVT DOZ E-206						ICP/0700	ICP/0700
PVT DOZ E-204						ICP/0700	ICP/0700
PVT WT Lenahans (E-217)						ICP/0700	ICP/0700
WT E-236						ICP/0700	ICP/0700
WT E-214						ICP/0700	ICP/0700
WT E-212						ICP/0700	ICP/0700
WT E-248						ICP/0700	ICP/0700
DOZB		Michael Grimm				ICP/0700	ICP/0700
7. Control Operations Wildland Urban Interface firefighting operations. Build and hold line.							
8. Special Instructions							
9. Division/Group Communication Summary							
Function	Frequency	System	Channel	Function	Frequency	System	Channel
Command	RX 151.355 TX 159.300	King NIFC	CDF CMD 1 CHANNEL 1	Logistics	RX 154.220 TX 159.195	King NIFC	OES 2B CHANNEL 3
Tactical Div/Group	RX/TX 164.1375	King NIFC	NIFC TAC 4 CHANNEL 9	Air to Ground	RX/TX 151.2200	King NIFC	CDF A/G CHANNEL 13
Prepared by (Resource Unit Ldr.) LINDA GREEN/JEFF SCHIMKE		Approved by (Planning Sect. Ch.) SCOTT JALBERT			Date June 12, 2008		Time 2400

DIVISION ASSIGNMENT LIST			1. Branch IV		2. Division/Group M		
3. Incident Name HUMBOLDT			4. Operational Period Date: June 13, 2008 Time: 0700-0700				
5. Operations Personnel							
Operations Chief		Jim Sweet/Jerry Burke (Day) Steve Emerick (Night)		Division/Group Supervisor			
Branch Director		Jeff Harter		Air Attack Supervisor No.		Dave Junette/Randy Rapp	
6. Resources Assigned this Period							
Strike Team/Task Force/ Resource Designator		Leader		Number Persons	Trans. Needed	Drop Off PT./Time	Pick Up PT./Time
ST 2004-C		Oatis		22		DP 1/0700	DP1/0700
ST 9310-C		McGough		22		DP 1/0700	DP1/0700
ST C						DP 1/0700	DP1/0700
ST C						DP 1/0700	DP1/0700
ENG 2186						DP 1/0700	DP1/0700
ENG 15						DP 1/0700	DP1/0700
DOZ E-203		Taylor		2		DP 1/0700	DP1/0700
ST L						DP 1/0700	DP1/0700
ST L						DP 1/0700	DP1/0700
ST L						DP 1/0700	DP1/0700
DOZB							
7. Control Operations Wildland Urban Interface firefighting operations. Build and hold line.							
8. Special Instructions							
9. Division/Group Communication Summary							
Function	Frequency	System	Channel	Function	Frequency	System	Channel
Command	RX 151.355 TX 159.300	King NIFC	CDF CMD 1 CHANNEL 1	Logistics	RX 154.220 TX 159.195	King NIFC	OES 2B CHANNEL 3
Tactical Div/Group	RX/TX 164.1375	King NIFC	NIFC TAC 4 CHANNEL 9	Air to Ground	RX/TX 151.2200	King NIFC	CDF A/G CHANNEL 13
Prepared by (Resource Unit Ldr.) LINDA GREEN/JEFF SCHIMKE			Approved by (Planning Sect. Ch.) SCOTT JALBERT			Date June 12, 2008	
						Time 2400	

DIVISION ASSIGNMENT LIST		1. Structure Branch PARADISE		2. Group NEAL			
3. Incident Name HUMBOLDT		4. Operational Period Date: June 13, 2008 Time: 0700-0700					
5. Operations Personnel							
Operations Chief		Jim Sweet/Jerry Burke (Day) Steve Emerick (Night)		Division/Group Supervisor			
Branch Director		Rob Cone		Air Attack Supervisor No. Dave Junette/Randy Rapp			
6. Resources Assigned this Period							
Strike Team/Task Force/ Resource Designator	Leader	Number Persons	Trans. Needed	Drop Off PT./Time	Pick Up PT./Time		
ST 2802-A				Neal & Indian Springs	Neal & Indian Springs		
ST 2250-A				Neal & Indian Springs	Neal & Indian Springs		
ST A or B				Neal & Indian Springs	Neal & Indian Springs		
ST A or B				Neal & Indian Springs	Neal & Indian Springs		
ST A or B				Neal & Indian Springs	Neal & Indian Springs		
ST A or B				Neal & Indian Springs	Neal & Indian Springs		
FALC				Neal & Indian Springs	Neal & Indian Springs		
7. Control Operations Mop up and patrol around structures. Prepare and protect structures as needed.							
8. Special Instructions Fallers to be shared throughout the PARADISE Structure Branch A 2nd Tac net has been assigned to Paradise Structure Branch: Channel 2, CDF Command 7, Rx 151.460, Tx 159.390							
9. Division/Group Communication Summary							
Function	Frequency	System	Channel	Function	Frequency	System	Channel
Command	RX 151.355 TX 159.300	King NIFC	CDF CMD 1 CHANNEL 1	Logistics	RX 154.220 TX 159.195	King NIFC	OES 2B CHANNEL 3
Tactical Div/Group	RX/TX 166.7750	King NIFC	NIFC TAC 6 CHANNEL 12	Air to Ground	RX/TX 151.2200	King NIFC	CDF A/G CHANNEL 13
Prepared by (Resource Unit Ldr.) LINDA GREEN/JEFF SCHIMKE		Approved by (Planning Sect. Ch.) SCOTT JALBERT		Date June 12, 2008		Time 2400	

DIVISION ASSIGNMENT LIST		1. Structure Branch PARADISE		2. Group ROUND VALLEY			
3. Incident Name HUMBOLDT		4. Operational Period Date: June 13, 2008 Time: 0700-0700					
5. Operations Personnel							
Operations Chief	Jim Sweet/Jerry Burke (Day) Steve Emerick (Night)		Division/Group Supervisor				
Branch Director	Rob Cone		Air Attack Supervisor No.		Dave Junette/Randy Rapp		
6. Resources Assigned this Period							
Strike Team/Task Force/ Resource Designator	Leader	Number Persons	Trans. Needed	Drop Off PT./Time	Pick Up PT./Time		
ST 4227-A				BOWLING ALLEY	BOWLING ALLEY		
ST 2350-A				BOWLING ALLEY	BOWLING ALLEY		
ST 2001-A				BOWLING ALLEY	BOWLING ALLEY		
ST 5803-A				BOWLING ALLEY	BOWLING ALLEY		
ST 2201-A				BOWLING ALLEY	BOWLING ALLEY		
ST 2275-A	Stratton	21		BOWLING ALLEY	BOWLING ALLEY		
ST 2001-A	McKelvey	22		BOWLING ALLEY	BOWLING ALLEY		
ST C				BOWLING ALLEY	BOWLING ALLEY		
ST C				BOWLING ALLEY	BOWLING ALLEY		
ST C				BOWLING ALLEY	BOWLING ALLEY		
WT E-213				BOWLING ALLEY	BOWLING ALLEY		
WT E-249				BOWLING ALLEY	BOWLING ALLEY		
7. Control Operations Mop and patrol around structures. Prepare and protect structures as needed.							
8. Special Instructions Bowling Alley located on Clark Road Fallers to be shared throughout the PARADISE Structure Branch A 2nd Tac net has been assigned to Paradise Structure Branch: Channel 2, CDF Command 7, Rx 151.460, Tx 159.390							
9. Division/Group Communication Summary							
Function	Frequency	System	Channel	Function	Frequency	System	Channel
Command	RX 151.355 TX 159.300	King NIFC	CDF CMD 1 CHANNEL 1	Logistics	RX 154.220 TX 159.195	King NIFC	OES 2B CHANNEL 3
Tactical Div/Group	RX/TX 166.7750	King NIFC	NIFC TAC 6 CHANNEL 12	Air to Ground	RX/TX 151.2200	King NIFC	CDF A/G CHANNEL 13
Prepared by (Resource Unit Ldr.) LINDA GREEN/JEFF SCHIMKE		Approved by (Planning Sect. Ch.) SCOTT JALBERT		Date June 12, 2008		Time 2400	

DIVISION ASSIGNMENT LIST		1. Structure Branch PARADISE		2. Group WAYLAND			
3. Incident Name HUMBOLDT		4. Operational Period Date: June 13, 2008 Time: 0700-0700					
5. Operations Personnel							
Operations Chief	Jim Sweet/Jerry Burke (Day) Steve Emerick (Night)		Division/Group Supervisor				
Branch Director	Rob Cone		Air Attack Supervisor No.		Dave Junette/Randy Rapp		
6. Resources Assigned this Period							
Strike Team/Task Force/ Resource Designator	Leader	Number Persons	Trans. Needed	Drop Off PT./Time	Pick Up PT./Time		
ST 1810-A				Foster & Wayland/0700	Foster & Wayland/0700		
ST 4051-C				Foster & Wayland/0700	Foster & Wayland/0700		
ST C				Foster & Wayland/0700	Foster & Wayland/0700		
ST C				Foster & Wayland/0700	Foster & Wayland/0700		
7. Control Operations Mop and patrol around structures. Protect and prepare as needed.							
8. Special Instructions Fallers to be shared throughout the PARADISE Structure Branch A 2nd Tac net has been assigned to Paradise Structure Branch: Channel 2, CDF Command 7, Rx 151.460, Tx 159.390							
9. Division/Group Communication Summary							
Function	Frequency	System	Channel	Function	Frequency	System	Channel
Command	RX 151.355 TX 159.300	King NIFC	CDF CMD 1 CHANNEL 1	Logistics	RX 154.220 TX 159.195	King NIFC	OES 2B CHANNEL 3
Tactical Div/Group	RX/TX 166.7750	King NIFC	NIFC TAC 6 CHANNEL 12	Air to Ground	RX/TX 151.2200	King NIFC	CDF A/G CHANNEL 13
Prepared by (Resource Unit Ldr.) LINDA GREEN/JEFF SCHIMKE		Approved by (Planning Sect. Ch.) SCOTT JALBERT		Date June 12, 2008		Time 2400	

DIVISION ASSIGNMENT LIST			1. Branch		2. Division/Group PARADISE STAGING		
3. Incident Name HUMBOLDT			4. Operational Period Date: June 13, 2008 Time: 0700-0700				
5. Operations Personnel							
Operations Chief		Jim Sweet/Jerry Burke (Day) Steve Emerick (Night)		Staging Area Manager		Nick Bautista	
Branch Director				Air Attack Supervisor No.		Dave Junette/Randy Rapp	
6. Resources Assigned this Period							
Strike Team/Task Force/ Resource Designator	Leader		Number Persons	Trans. Needed	Drop Off PT./Time		Pick Up PT./Time
					Paradise HS		Paradise HS
					Paradise HS		Paradise HS
					Paradise HS		Paradise HS
					Paradise HS		Paradise HS
					Paradise HS		Paradise HS
					Paradise HS		Paradise HS
					Paradise HS		Paradise HS
					Paradise HS		Paradise HS
					Paradise HS		Paradise HS
					Paradise HS		Paradise HS
7. Control Operations Maintain 3 minute availability. Monitor Command Frequency.							
8. Special Instructions							
9. Division/Group Communication Summary							
Function	Frequency	System	Channel	Function	Frequency	System	Channel
Command	RX 151.355 TX 159.300	King NIFC	CDF CMD 1 CHANNEL 1	Logistics	RX 154.220 TX 159.195	King NIFC	OES 2B CHANNEL 3
Tactical Div/Group		King NIFC		Air to Ground	RX/TX 151.2200	King NIFC	CDF A/G CHANNEL 13
Prepared by (Resource Unit Ldr.) LINDA GREEN/JEFF SCHIMKE		Approved by (Planning Sect. Ch.) SCOTT JALBERT			Date June 12, 2008		Time 2400

DIVISION ASSIGNMENT LIST			1. Branch		2. Division/Group COLLEGE STAGING		
3. Incident Name HUMBOLDT			4. Operational Period Date: June 13, 2008 Time: 0700-0700				
5. Operations Personnel							
Operations Chief		Jim Sweet/Jerry Burke (Day) Steve Emerick (Night)		Staging Area Manager			
Branch Director				Air Attack Supervisor No.		Dave Junette/Randy Rapp	
6. Resources Assigned this Period							
Strike Team/Task Force/ Resource Designator		Leader		Number Persons	Trans. Needed	Drop Off PT./Time	Pick Up PT./Time
WT E-251		Mason				Butte College	Butte College
						Butte College	Butte College
						Butte College	Butte College
						Butte College	Butte College
						Butte College	Butte College
						Butte College	Butte College
						Butte College	Butte College
						Butte College	Butte College
						Butte College	Butte College
						Butte College	Butte College
						Butte College	Butte College
7. Control Operations Maintain 3 minute availability. Monitor Command Frequency.							
8. Special Instructions							
9. Division/Group Communication Summary							
Function	Frequency	System	Channel	Function	Frequency	System	Channel
Command	RX 151.355 TX 159.300	King NIFC	CDF CMD 1 CHANNEL 1	Logistics	RX 154.220 TX 159.195	King NIFC	OES 2B CHANNEL 3
Tactical Div/Group		King NIFC		Air to Ground	RX/TX 151.2200	King NIFC	CDF A/G CHANNEL 13
Prepared by (Resource Unit Ldr.) LINDA GREEN/JEFF SCHIMKE			Approved by (Planning Sect. Ch.) SCOTT JALBERT			Date June 12, 2008	Time 2400

DIVISION ASSIGNMENT LIST		1. Branch		2. Division/Group SILVER STAGING			
3. Incident Name HUMBOLDT		4. Operational Period Date: June 13, 2008 Time: 0700-0700					
5. Operations Personnel							
Operations Chief		Jim Sweet/Jerry Burke (Day) Steve Emerick (Night)		Staging Area Manager		Finkenkeller/Bowersox	
Branch Director				Air Attack Supervisor No.		Dave Junette/Randy Rapp	
6. Resources Assigned this Period							
Strike Team/Task Force/ Resource Designator	Leader		Number Persons	Trans. Needed	Drop Off PT./Time	Pick Up PT./Time	
					Silver Dollar FG	Silver Dollar FG	
					Silver Dollar FG	Silver Dollar FG	
					Silver Dollar FG	Silver Dollar FG	
7. Control Operations Maintain 3 minute availability. Monitor Command Frequency.							
8. Special Instructions							
9. Division/Group Communication Summary							
Function	Frequency	System	Channel	Function	Frequency	System	Channel
Command	RX 151.355 TX 159.300	King NIFC	CDF CMD 1 CHANNEL 1	Logistics	RX 154.220 TX 159.195	King NIFC	OES 2B CHANNEL 3
Tactical Div/Group		King NIFC		Air to Ground	RX/TX 151.2200	King NIFC	CDF A/G CHANNEL 13
Prepared by (Resource Unit Ldr.) LINDA GREEN/JEFF SCHIMKE		Approved by (Planning Sect. Ch.) SCOTT JALBERT		Date June 12, 2008		Time 2400	

INCIDENT RADIO COMMUNICATIONS PLAN		Incident Name HUMBOLDT		Date/Time Prepared 6/12 2100		Operational Period Date/Time 6/13/08 0700 to 0700	
---	--	-----------------------------------	--	---	--	--	--

Ch #	Function	Channel Name/Trunked Radio System Talkgroup	Assignment	RX Freq	N or W	RX Tone/NAC	TX Freq	N or W	Tx Tone/NAC	Mode A, D or M	Remarks
1	Command	CDF C1	All Divisions	151.355		W	159.300		3	A	Tone 3
2	Command	CDF C7	Paradise	151.460		W	159.390		2	A	Paradise Structure Branch
3	Command	OES 2B	Incident Base	154.220		W	159.195		3	A	Tone 3 - Incident Support
4	Tactical	CDF T9	Div. B, C, & D	151.385		W	151.385			A	
5	Tactical	White 2	Div A & Z	154.265		W	154.265			A	
6	Tactical	White 3	Div. O/N	154.295		W	154.295			A	
7	Tactical	NIFC Tac 1	Div. T	168.0500		N	168.0500			A	
8	Tactical	NIFC Tac 3	Div. J	168.6000		N	168.6000			A	
9	Tactical	NIFC Tac 4	Div. K, L, & M	164.1375		N	164.1375			A	
10	Tactical	NIFC Tac 5	Div. X & Y	166.7250		N	166.7250			A	
11	Calcord	Calcord	All Divisions	156.075		W	156.075			A	Medical
12	Tactical	NIFC Tac 6	Paradise	166.7750		N	166.7750			A	Paradise Structure Branch
13	CDF A/G	CDF A/G	All Divisions	151.2200	N	N	151.2200	N		A	Aircraft Hailing
14	Air Guard	Air Guard	All Divisions	168.6250	N	N	168.6250	N	110.9	A	Aircraft Emergency Hailing
15	CalCord	Medical Tactical	All Divisions	156.075		W	156.075			A	All Medical Traffic
16	Air Guard	Air Guard	All Divisions	168.6250	N	N	168.6250	N	110.9	A	Aircraft Emergency Hailing

Prepared by (Communications Unit)
Brian D. Kornegay, COML
 Incident Location **Chico, CA**
 County **BTU** State **CA** Latitude Longitude **W**

The convention calls for frequency lists to show four digits after the decimal place, followed by either an "N" or a "W", depending on whether the frequency is narrow or wide band. Mode refers to either "A" or "D" indicating analog or digital (e.g. Project 25) or "M" indicating mixed mode. All channels are shown as if programmed in a control station, mobile or portable radio. Repeater and base stations must be programmed with the Rx and Tx reversed.

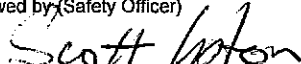
MEDICAL PLAN	1. Incident Name	2. Date Prepared	3. Time Prepared	4. Operational Period					
	Humboldt	6/12/06	2100	6/13/06 0700-0700 Hrs.					
5. Incident Medical Aid Station									
Medical Aid Stations		Location			Paramedics				
MERT CCC		Butte College Inc. Base Phone # (530) 310-1457			Yes	No			
						X			
6. Transportation									
A. Ambulance Services									
Name		Address		Phone		Paramedics			
First Responder Medics		333 Huss Rd. #100, Chico		911/ BTU ECC		X			
Enloe Medics		1531 Esplanade, Chico		911/ BTU ECC		X			
B. Incident Ambulances									
Name		Location			Paramedics				
Enloe Flite Care		1531 Esplanade, Chico			Yes				
					No				
7. Hospitals									
Name		Address		Travel Time		Helipad		Burn Center	
				Air Ground		Yes No		Yes No	
Enloe Hospital		1531 Esplanade, Chico		5 15		X		X	
Oroville Medical Center		2767 Olive Highway, Oroville		5 15		X		X	
UC Davis Hospital		2315 Stockton Blvd. Sacramento		30		X		X	
8. Medical Emergency Procedures									
<ul style="list-style-type: none"> - Report all serious injuries to your division supervisor on command net. - Request Air or Ground transportation - Give location (address, GPS), type of injury, and resource needs. - Safety Officer will be notified and will assume responsibility for coordinating event. - Significant events (i.e. major injury, death, missing person) requires immediate notification of the IC and PIO. 									
Prepared by (Medical Unit Leader)					10. Reviewed by (Safety Officer)				
Grayson Magana									

AIR OPERATIONS SUMMARY

ICS 220

1. INCIDENT NAME: HUMBOLDT

2. OPERATIONAL PERIOD

DATE: 6/13/08 TIME: 0700-2100 SUNRISE: SUNSET:

PERSONNEL & COMMUNICATIONS	NAME	AIR/AIR FREQUENCY	AIR/GROUND FREQUENCY	COMMAND	HELIBASE DECK	REMARKS (Specific Instructions, Safety Notes, Hazards, Priorities)
AIR OPERATIONS DIRECTOR	Dave Junette	151.2875	151.220			5. Powerlines in the Areal Request Aircraft through Branch. Contact Aircraft on A/G then switch TFR 7 miles 7,000 feet 39°43.66 121°41.94 TOLC: 122.975 Deck: 163.100
ASGS	Randy Rapp					
HEBIM:						
AIR TANKER COORDINATOR		FW 123.025				
AIR ATTACK SUPERVISOR						
HELICOPTER COORDINATOR	Sjолund	RW 129.775				

6. LOCATION/ FUNCTION	7. ASSIGNMENT	8. FIXED WING		9. ROTOR WING		10. TIME		AIRCRAFT ASSIGNED	OPERATING BASE
		NO.	TYPE	NO.	TYPE	AVAILABLE	COMMENCE		
				2	I		0800	82NW 216PJ	Chico
	Medivac/Shorthaul			3	II		0800	202 207PJ 198HM	Chico
	Helco / Recon			2	III		0800	90301 60PJ	Chico
National Guard				2 1	I I		1500	UH60 CH47	
		2 1	II I				0800	T88, T96 T66	
		3 2	II I				0900	T78, T80, T43 T910, T21	
	Air Tactical	1					0800	AA240	
13. TOTALS		9		10					

14. AIR OPERATIONS SUPPORT EQUIPMENT:

15. PREPARED BY: Randy Rapp DATE: 06/12/2008 TIME: 2100

TRAINING SPECIALIST MESSAGE

COMMAND & GENERAL STAFF and ASSIGNED RESOURCES AT THE HUMBOLDT INCIDENT

If you have a Trainee be sure
To come and register them with
The Training Specialist.

We will register them on the Incident
To ensure they receive Credit for this Assignment.

Thank you!

Tom Reaves



Humboldt Phone List

Logistics: Dawn Pederson	707-599-6554
Facility: Remy Hancock	530-524-6129
Situation Unit	530-899-2867 530-899-2996
Plans	530-345-5294/CHECK-IN
Ordering	530-343-2156
Check-In	415-250-1327
Training Spec	530-894-2461
Motel	530-524-4909
PIO	530-342-3089 530-342-5168
Liaison	530-342-3168
Time Unit	530-342-3258 530-342-5320
Ground Support	530-894-8209
Danny Sykes Cell	530-949-7084
Butte S.O.	530-518-6030
Humboldt Comm	530-342-5648 530-343-1557 530-343-3963
Comm Unit Leader Cell (Brian Kornegay)	707-489-3233

Humboldt Incident
CA BTU 007059
06-13-08
Shift 24 hr
Datum NAD 27
Map Page Cover

Legend

- () Division
- [] Branch
- Drop Point
- ⊗ Fire Origin
- ⊙ Staging Area
- ▣ Incident Command Post
- Completed Line
- - - Uncontrolled Fire Edge
- XXXXX Completed Dozer Line
- - - Planned Fire Line

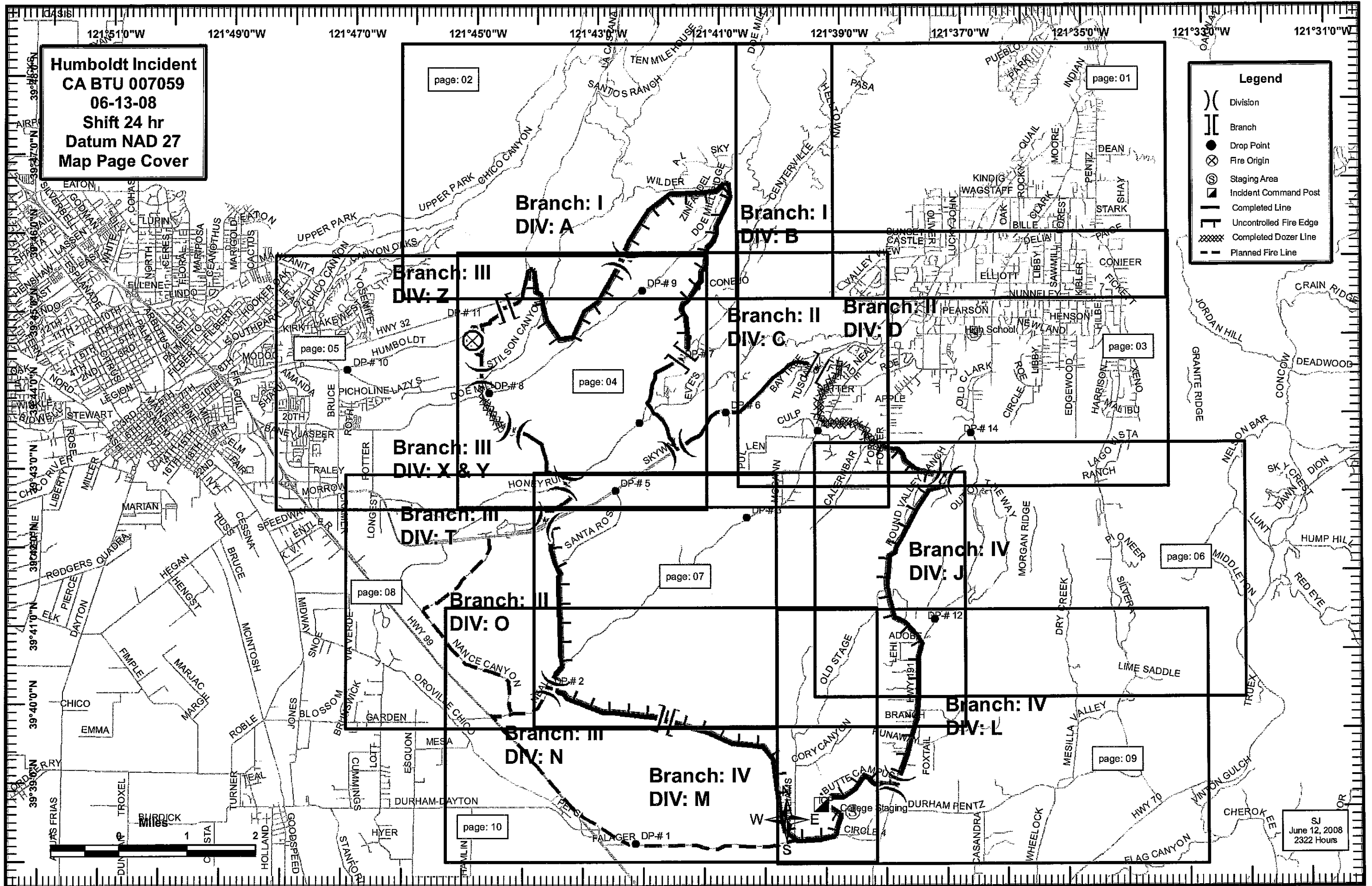

SJ
June 12, 2008
2322 Hours

Humboldt Incident
CA BTU 007059
06-13-08
Shift 24 hr
Datum NAD 27
Map Page 1

Legend

- Division
- Branch
- Drop Point
- Fire Origin
- Staging Area
- Incident Command Post
- Completed Line
- Uncontrolled Fire Edge
- Completed Dozer Line
- Planned Fire Line

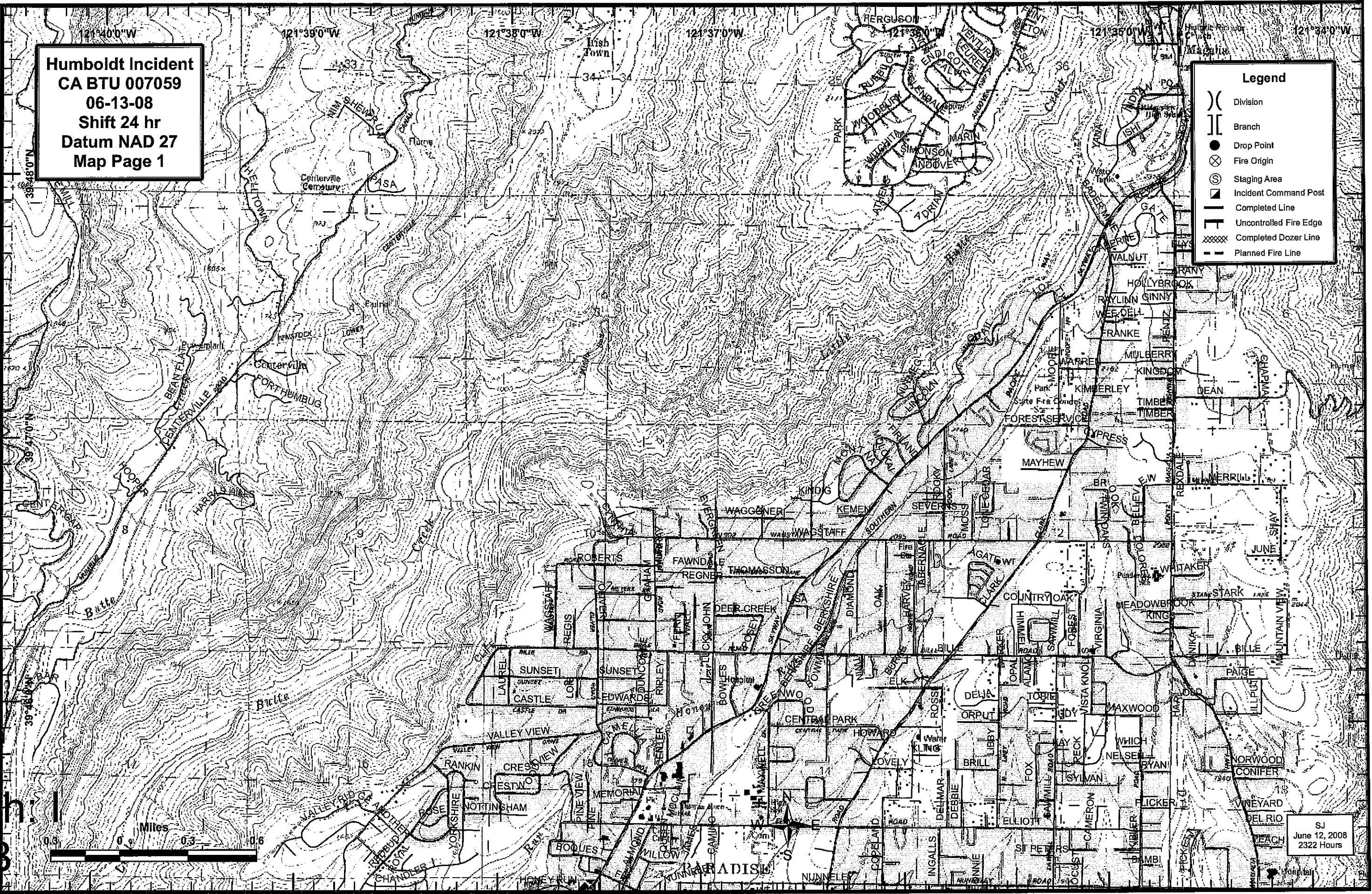

SJ
June 12, 2008
2322 Hours

Humboldt Incident
CA BTU 007059
06-13-08
Shift 24 hr
Datum NAD 27
Map Page 2

Legend

- () Division
- | | Branch
- Drop Point
- ⊗ Fire Origin
- ⊙ Staging Area
- ⊠ Incident Command Post
- Completed Line
- ⊣ Uncontrolled Fire Edge
- ⊗ Completed Dozer Line
- - - Planned Fire Line

Branch: I
DIV: A

Branch: I
DIV: B

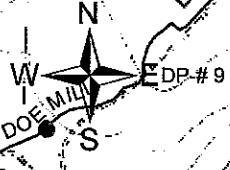

SJ
June 12, 2008
2322 Hours

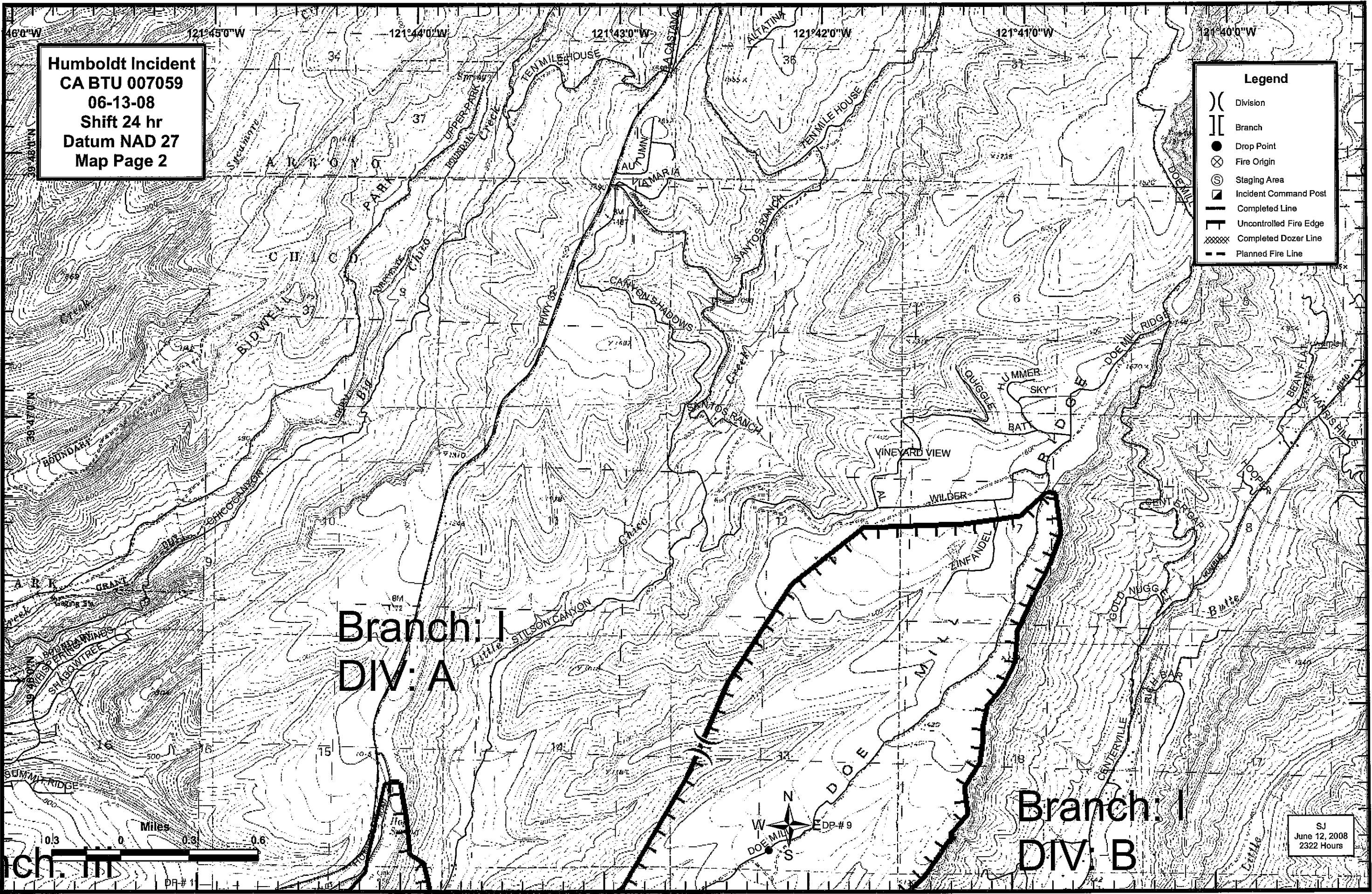

Humboldt Incident
CA BTU 007059
06-13-08
Shift 24 hr
Datum NAD 27
Map Page 3

Legend

- Division
- Branch
- Drop Point
- Fire Origin
- Staging Area
- Incident Command Post
- Completed Line
- Uncontrolled Fire Edge
- Completed Dozer Line
- Planned Fire Line

Branch II
DIV. D



SJ
June 12, 2008
2322 Hours

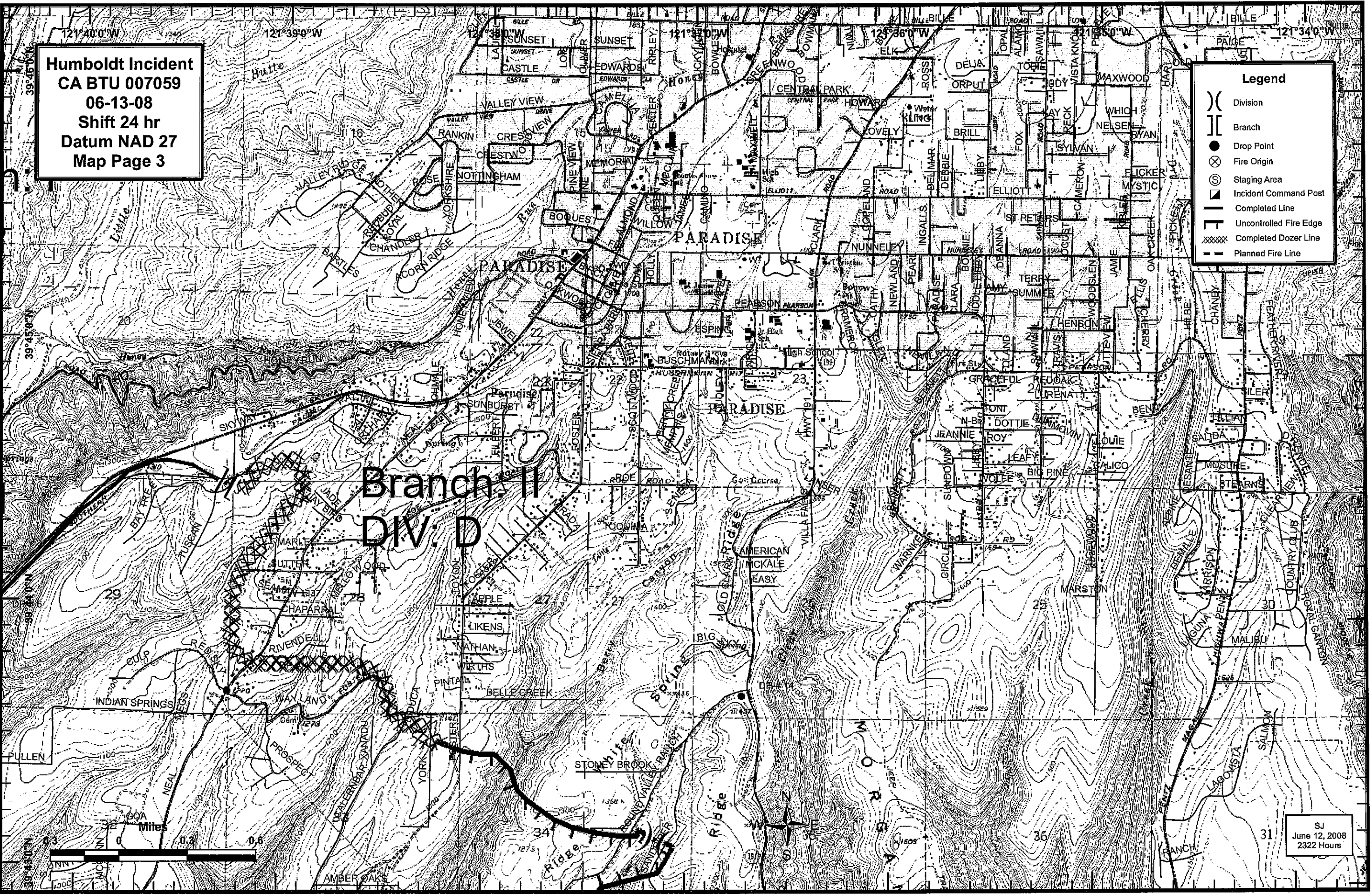

Humboldt Incident
CA BTU 007059
06-13-08
Shift 24 hr
Datum NAD 27
Map Page 4

Legend

- () Division
- [] Branch
- Drop Point
- ⊗ Fire Origin
- ⊙ Staging Area
- ▣ Incident Command Post
- Completed Line
- Uncontrolled Fire Edge
- XXXXX Completed Dozer Line
- - - Planned Fire Line

Branch: I
DIV: B

Branch: II
DIV: C

Branch: III
DIV: D

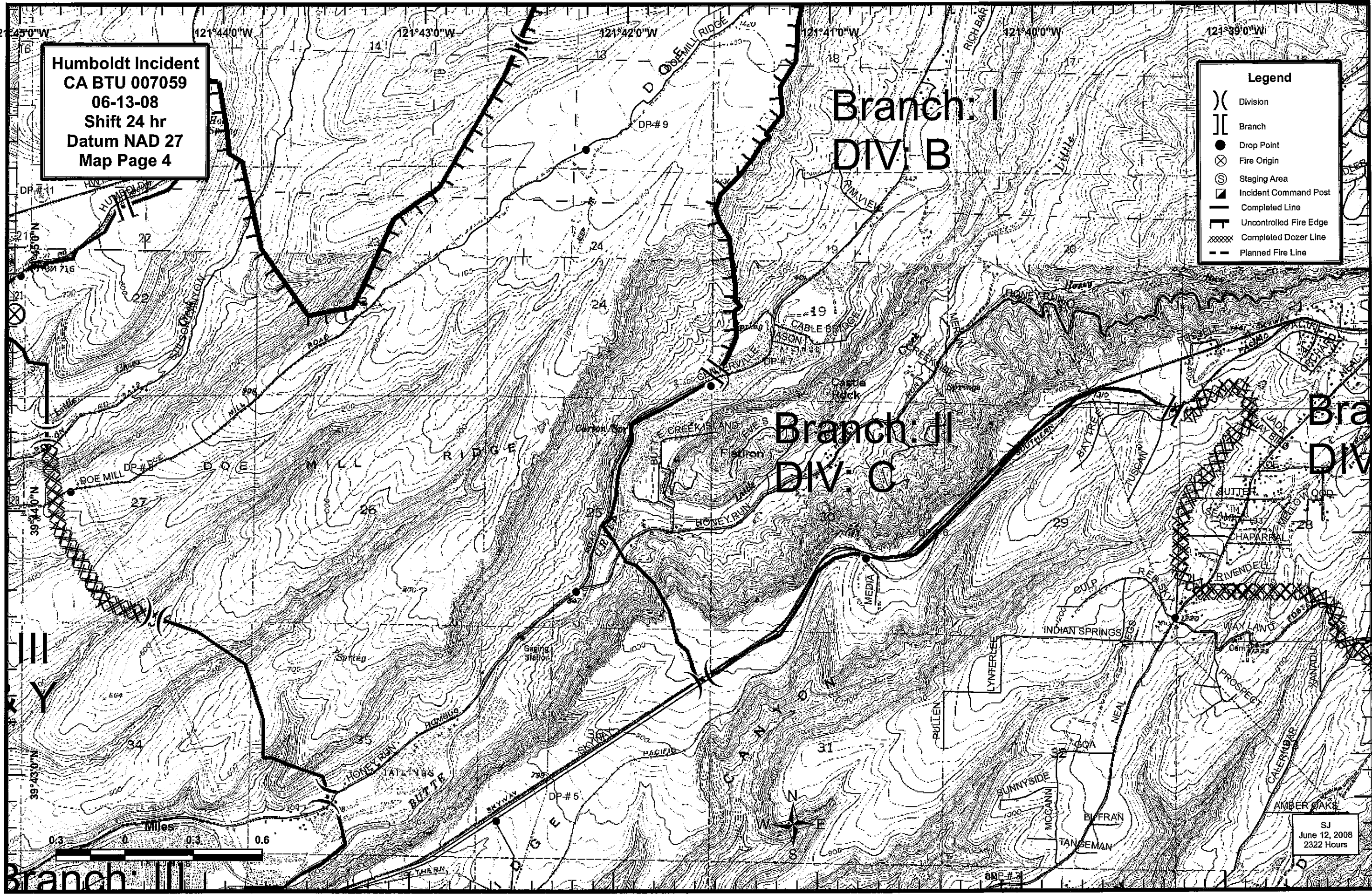

SJ
June 12, 2008
2322 Hours

Humboldt Incident
CA BTU 007059
06-13-08
Shift 24 hr
Datum NAD 27
Map Page 5

Branch: III
DIV: Z

Branch: III
DIV: X & Y

Branch: III

Legend

- () Division
- [] Branch
- Drop Point
- ⊗ Fire Origin
- ⊙ Staging Area
- ▣ Incident Command Post
- Completed Line
- Uncontrolled Fire Edge
- XXXXX Completed Dozer Line
- - - Planned Fire Line

SJ
June 12, 2008
2322 Hours

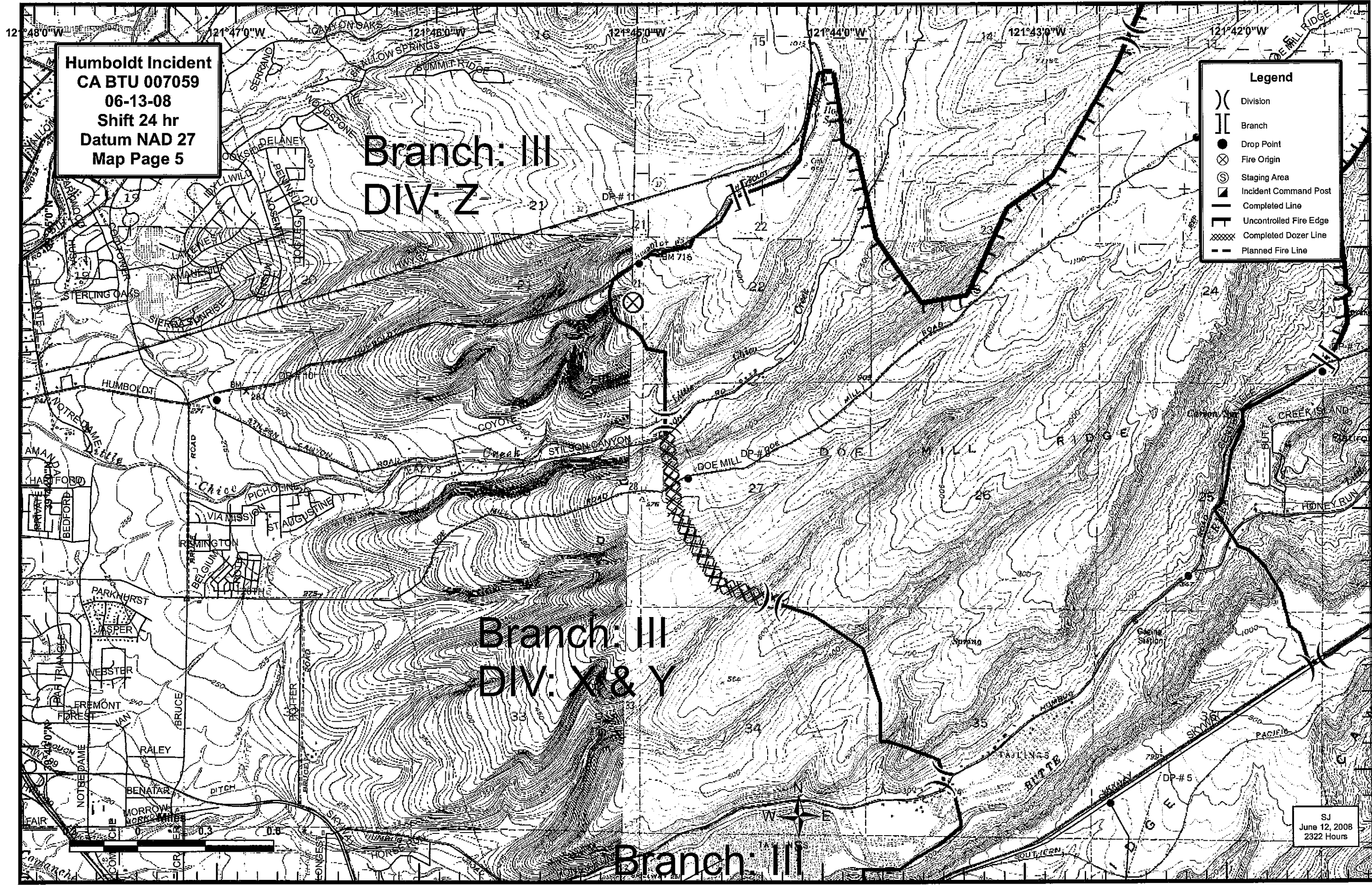

Humboldt Incident
CA BTU 007059
06-13-08
Shift 24 hr
Datum NAD 27
Map Page 6

Legend

- () Division
- [] Branch
- Drop Point
- ⊗ Fire Origin
- ⊙ Staging Area
- ▣ Incident Command Post
- Completed Line
- Uncontrolled Fire Edge
- XXXXX Completed Dozer Line
- - - Planned Fire Line

Branch: IV
DIV: J



SJ
June 12, 2008
2322 Hours

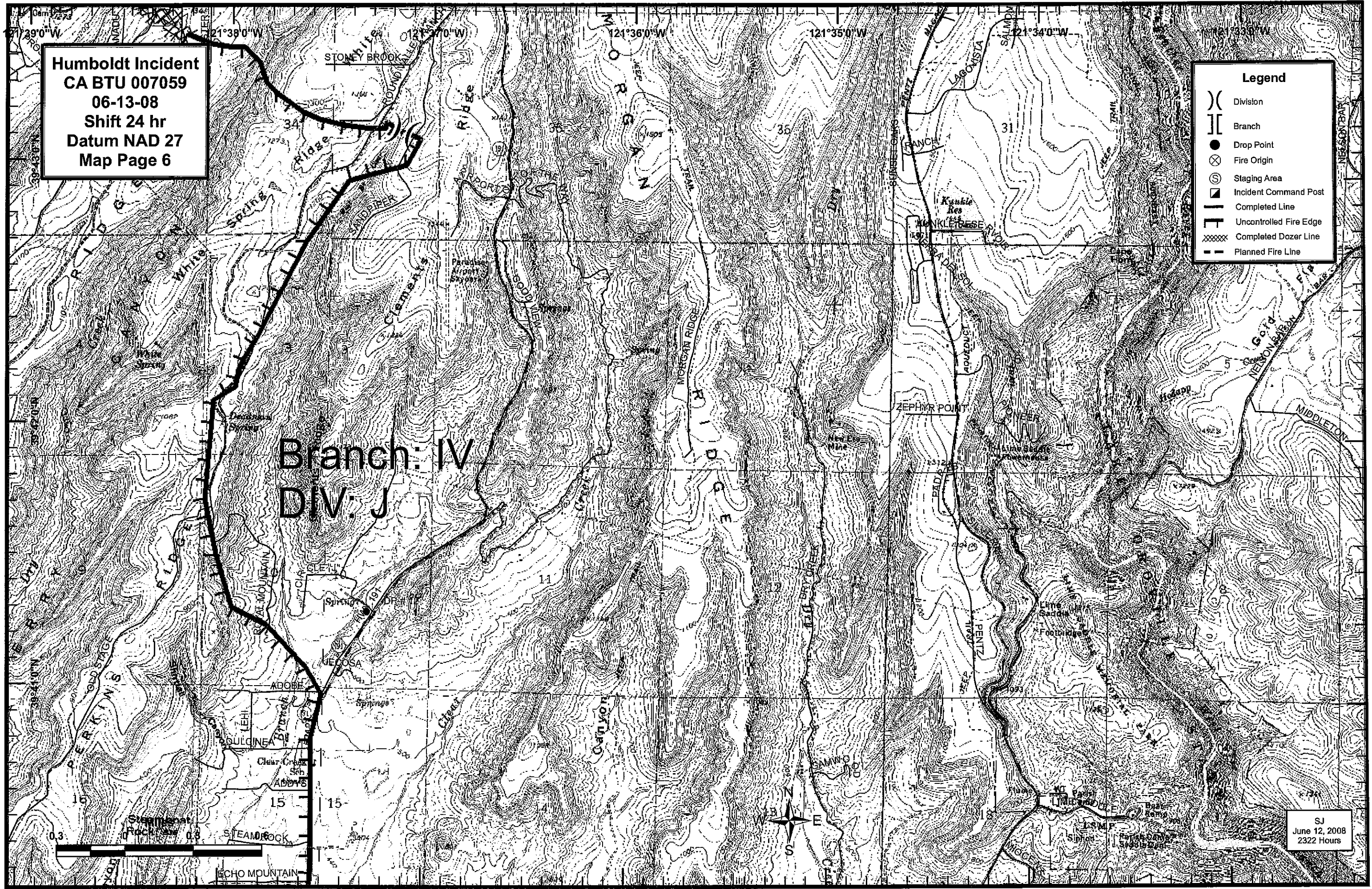

Humboldt Incident
CA BTU 007059
06-13-08
Shift 24 hr
Datum NAD 27
Map Page 7

Legend

- () Division
- || Branch
- Drop Point
- ⊗ Fire Origin
- ⊙ Staging Area
- ▣ Incident Command Post
- Completed Line
- Uncontrolled Fire Edge
- XXXXX Completed Dozer Line
- - - Planned Fire Line

Branch
DIV. J



SJ
June 12, 2008
2322 Hours

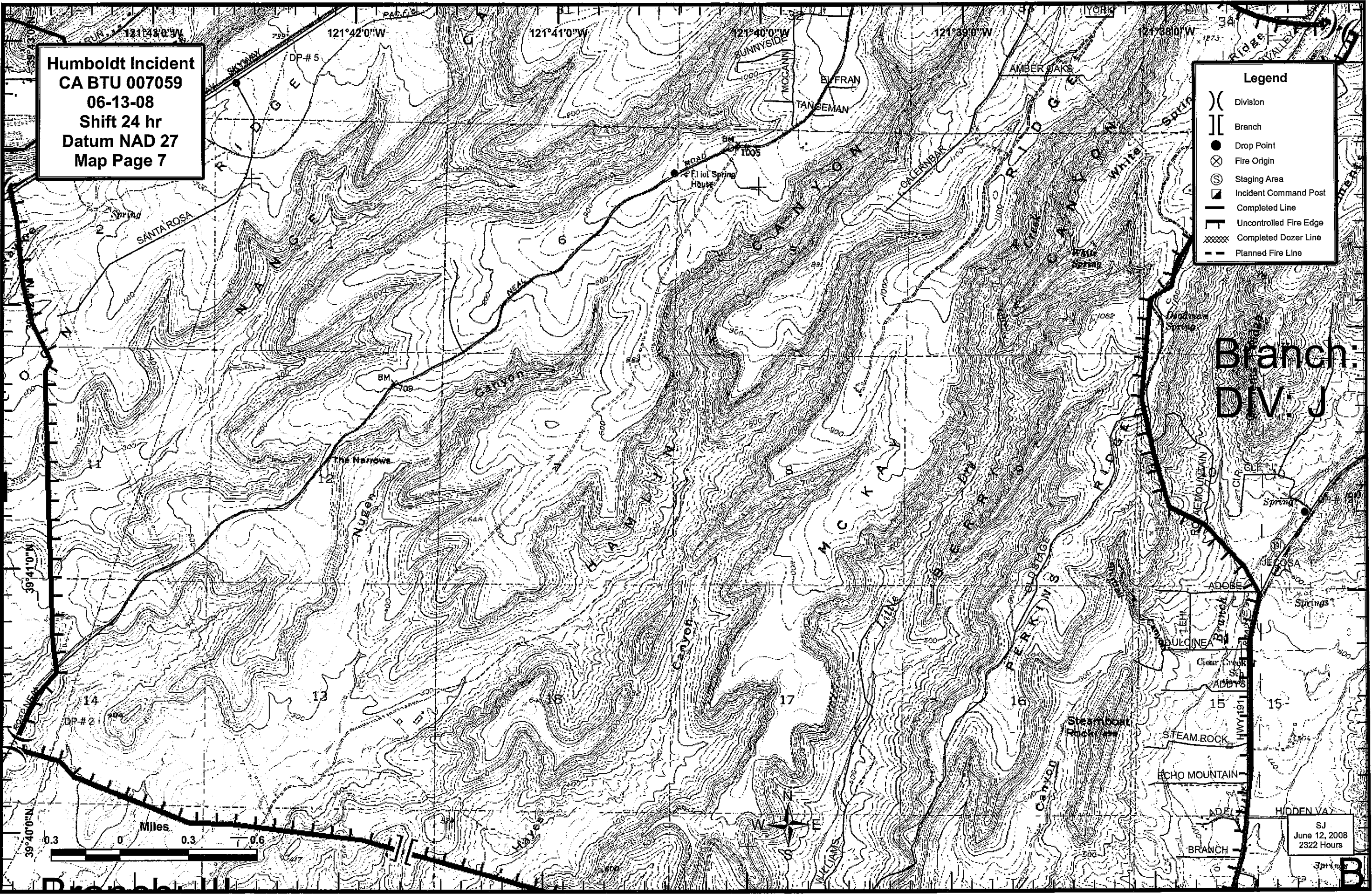

Humboldt Incident
CA BTU 007059
06-13-08
Shift 24 hr
Datum NAD 27
Map Page 8

Branch: III
DIV: T

Branch: III
DIV: O

Legend

- () Division
- [] Branch
- Drop Point
- ⊗ Fire Origin
- ⊙ Staging Area
- ▣ Incident Command Post
- Completed Line
- Uncontrolled Fire Edge
- XXXXX Completed Dozer Line
- - - Planned Fire Line

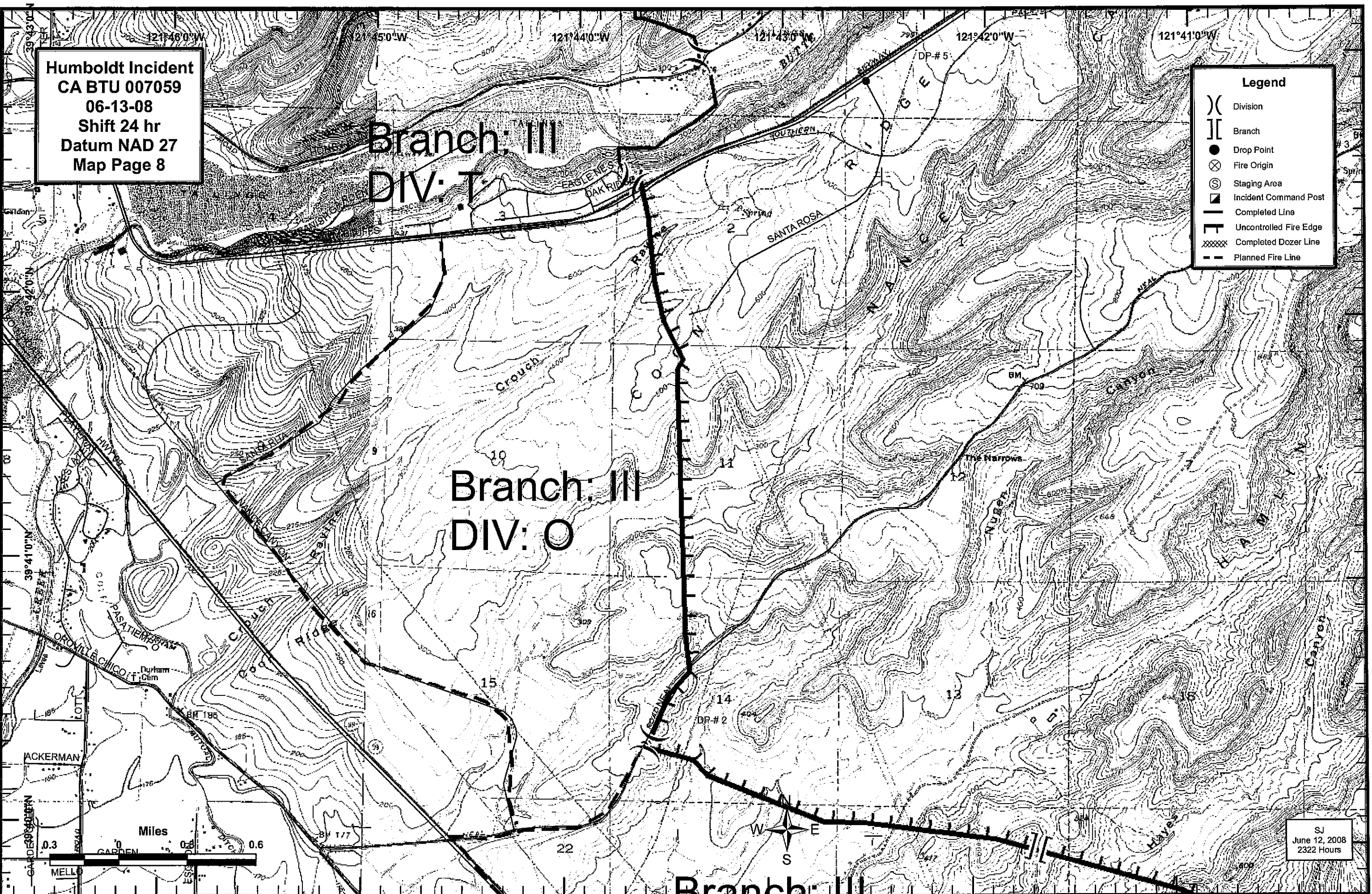

SJ
June 12, 2008
2322 Hours

Humboldt Incident
CA BTU 007059
06-13-08
Shift 24 hr
Datum NAD 27
Map Page 9

Legend

- () Division
- || Branch
- Drop Point
- ⊗ Fire Origin
- ⊙ Staging Area
- ▣ Incident Command Post
- Completed Line
- - - Uncontrolled Fire Edge
- XXXXX Completed Dozer Line
- - - Planned Fire Line

Branch IV
DIV. L

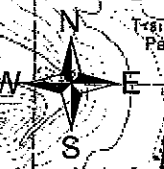

SJ
 June 12, 2008
 2322 Hours

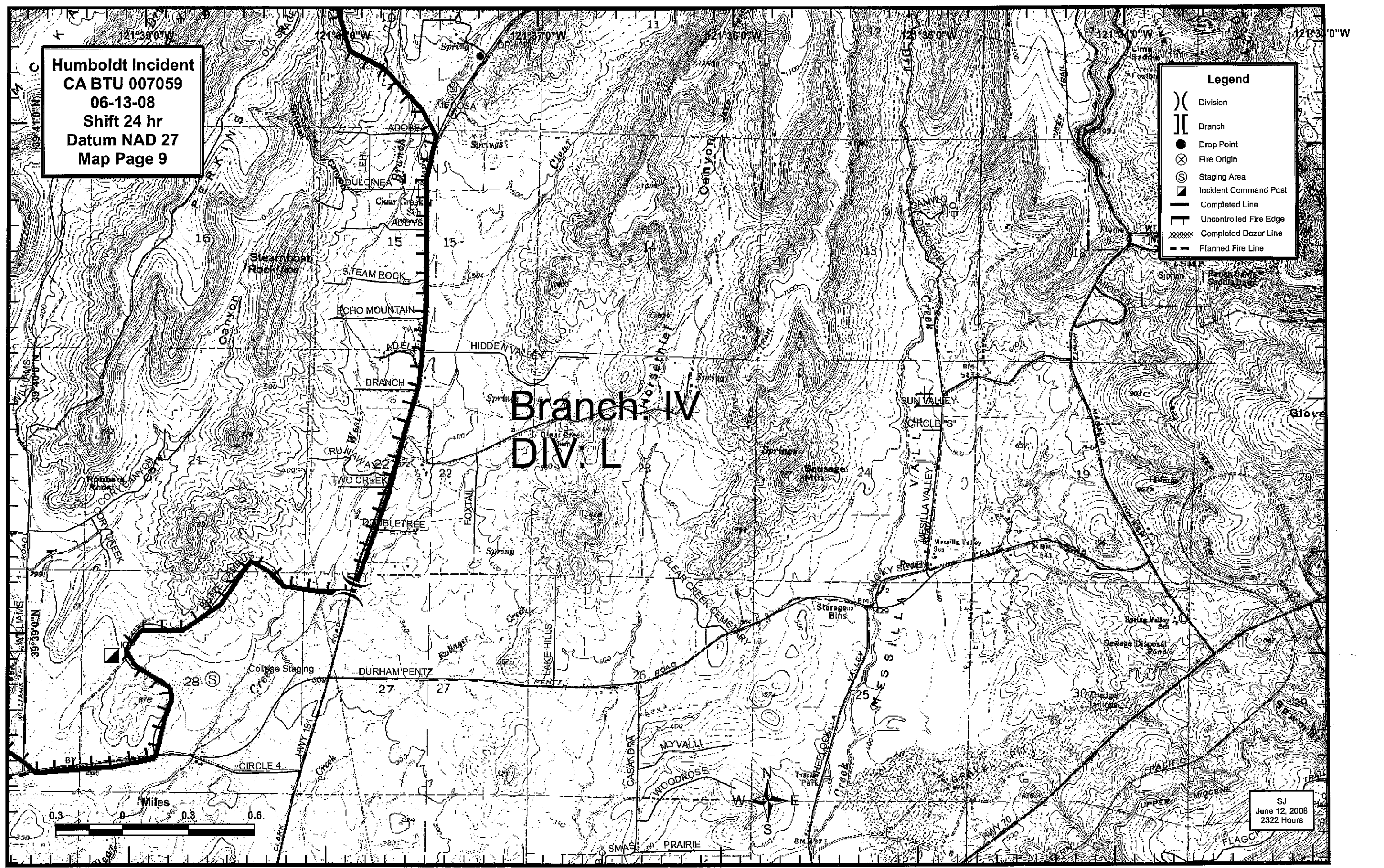

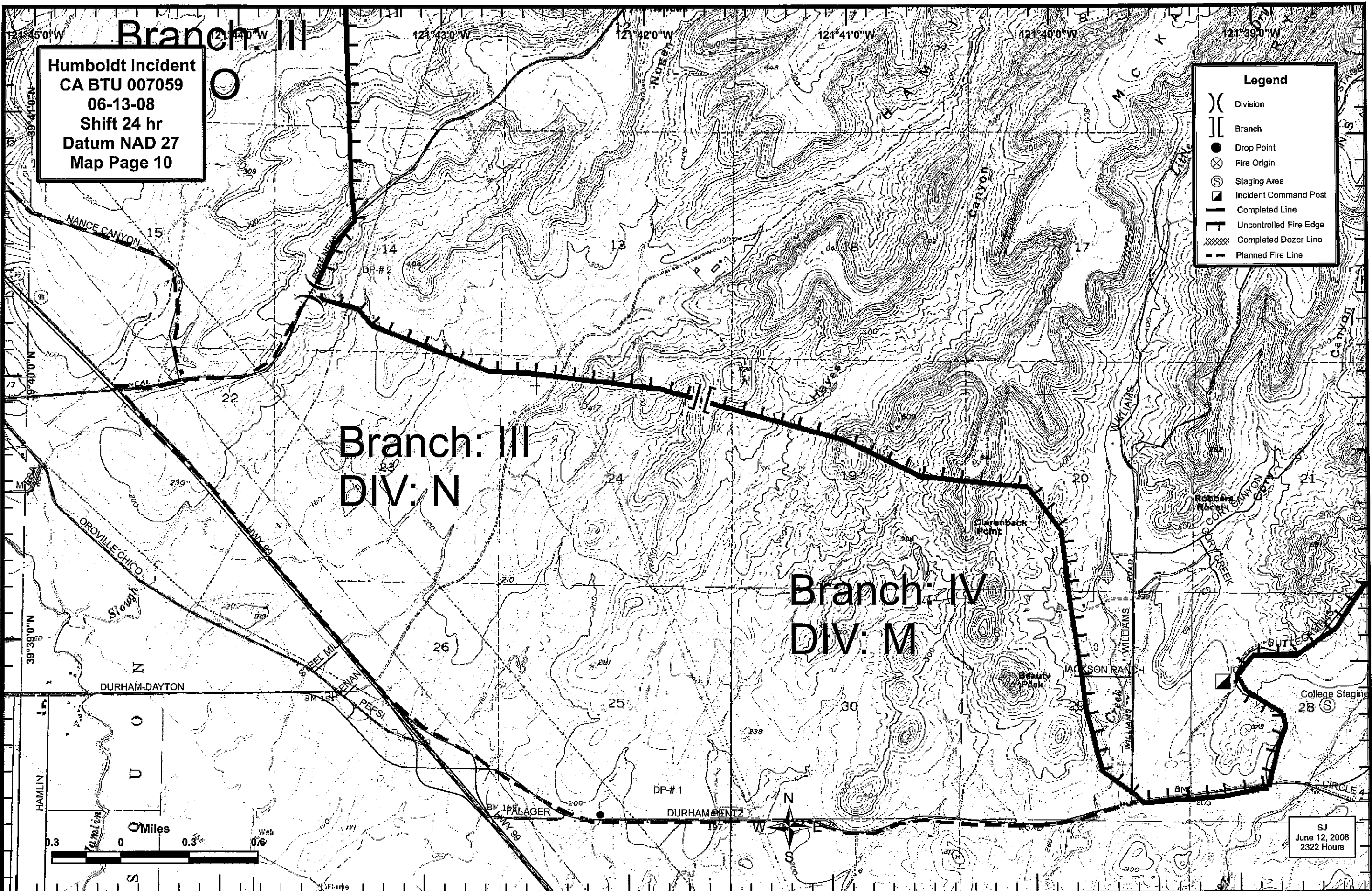

Humboldt Incident
CA BTU 007059
06-13-08
Shift 24 hr
Datum NAD 27
Map Page 10

Legend	
()	Division
	Branch
●	Drop Point
⊗	Fire Origin
⊙	Staging Area
▣	Incident Command Post
—	Completed Line
- - -	Uncontrolled Fire Edge
XXXXX	Completed Dozer Line
- - -	Planned Fire Line

Branch: III
DIV: N

Branch: IV
DIV: M

SJ
June 12, 2008
2322 Hours



Branch: II

