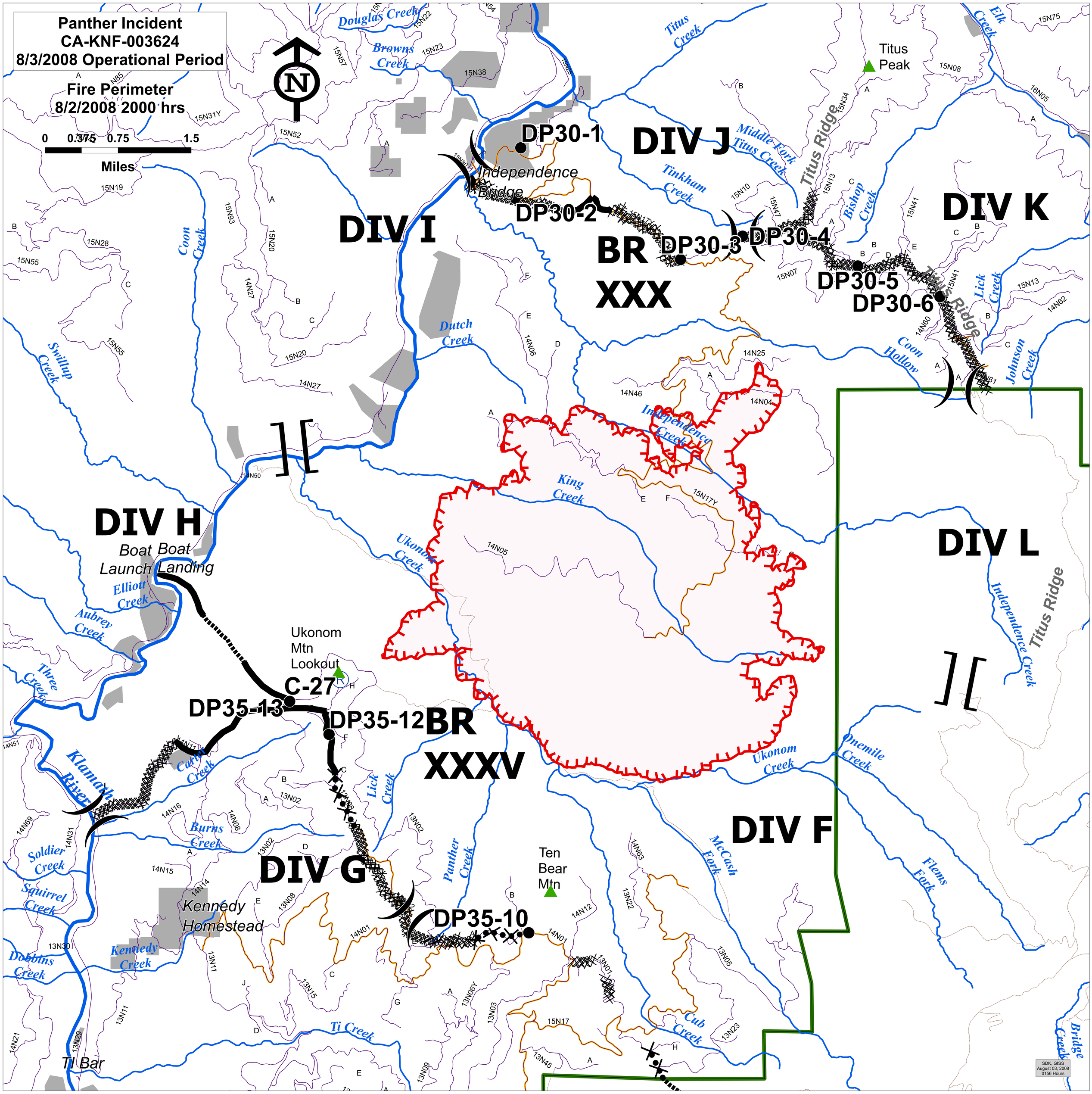
Panther Incident
CA-KNF-003624
8/3/2008 Operational Period
Fire Perimeter
8/2/2008 2000 hrs
0 0.375 0.75 1.5
Miles
N
DIV I
DIV J
DIV K
DIV L
DIV H
DIV G
DIV F
BR XXX
BR XXXV
DP30-1
DP30-2
DP30-3
DP30-4
DP30-5
DP30-6
DP35-13
DP35-12
DP35-10
C-27
Independence Bridge
Boat Boat Launch Landing
Ukonom Mtn Lookout
Ten Bear Mtn
Kennedy Homestead
Titus Peak
Titus Ridge
Douglas Creek
Browns Creek
Titus Creek
Elk Creek
Middle Fork Titus Creek
Tinkham Creek
Bishop Creek
Lick Creek
Coon Creek
Swillup Creek
Dutch Creek
Coon Hollow
Johnson Creek
Independence Creek
King Creek
Ukonom Creek
Elliott Creek
Aubrey Creek
Three Creek
Klamath River
Carter Creek
Burns Creek
Soldier Creek
Squirrel Creek
Dobbins Creek
Kennedy Creek
Ti Creek
Panther Creek
McCash Fork
Cub Creek
Onemile Creek
Flems Fork
Bridge Creek
SDK, GISS
August 03, 2008
0156 Hours