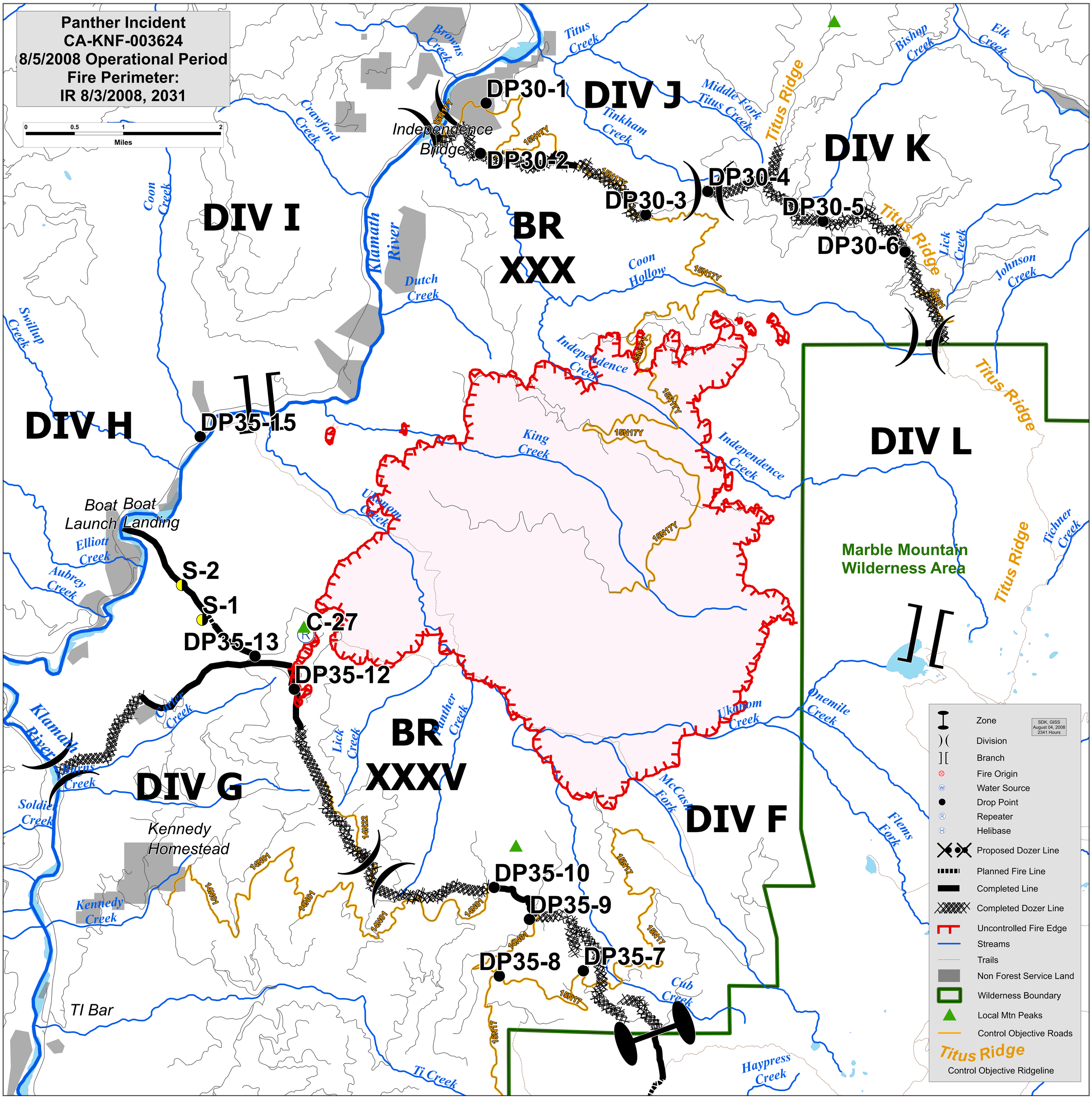
Panther Incident
CA-KNF-003624
8/5/2008 Operational Period
Fire Perimeter:
IR 8/3/2008, 2031
0 0.5 1 2
Miles
DIV J
DIV K
DIV I
DIV H
DIV L
DIV G
DIV F
BR XXX
BR XXXV
DP30-1
DP30-2
DP30-3
DP30-4
DP30-5
DP30-6
DP35-1.5
DP35-13
DP35-12
DP35-10
DP35-9
DP35-8
DP35-7
S-2
S-1
C-27
Independence Bridge
Boat Launch
Boat Landing
Kennedy Homestead
TI Bar
Marble Mountain Wilderness Area
Titus Ridge
Browns Creek
Titus Creek
Crawford Creek
Coon Creek
Klamath River
Dutch Creek
Swillup Creek
Tinkham Creek
Middle Fork Titus Creek
Bishop Creek
Elk Creek
Coon Hollow
Lick Creek
Johnson Creek
Independence Creek
King Creek
Ukonom Creek
Elliott Creek
Aubrey Creek
Carter Creek
Panther Creek
Onemile Creek
Tichner Creek
Burns Creek
Soldier Creek
Kennedy Creek
McCash Fork
Flems Fork
Cub Creek
Ti Creek
Haypress Creek
15N17Y
15N17
14N01
14N22
Zone
Division
Branch
Fire Origin
Water Source
Drop Point
Repeater
Helibase
Proposed Dozer Line
Planned Fire Line
Completed Line
Completed Dozer Line
Uncontrolled Fire Edge
Streams
Trails
Non Forest Service Land
Wilderness Boundary
Local Mtn Peaks
Control Objective Roads
Titus Ridge
Control Objective Ridgeline
SDK, GISS
August 04, 2008
2341 Hours