August 18, 2008

WFDSS - FSPRO PROBABILITY: KNF SLINKARD FIRE (2008)
08/18 - 7 DAYS - 90m Res; 1000 Fire Sim: ERC: Oak Knoll WINDS: Slater Butte;
File: 8.18.2008.7.day.1000.fires; Analyst: Debi Wright

For more information about WFDSS:
http://wfdss.usgs.gov/wfdss/wfdss_home.html

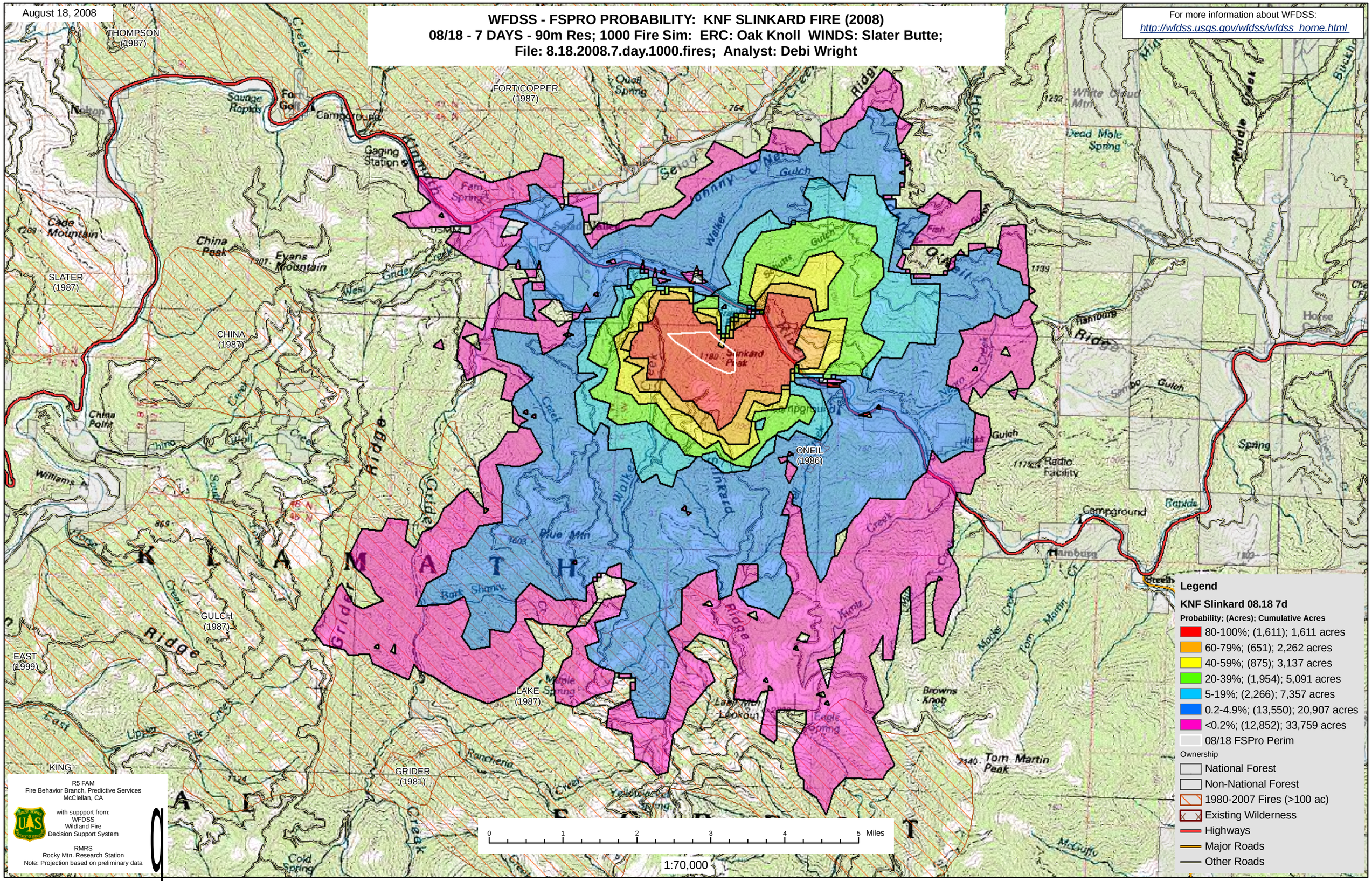

R5 FAM
Fire Behavior Branch, Predictive Services
McClellan, CA

with suppport from:
WFDSS
Wildland Fire
Decision Support System

RMRS
Rocky Mtn. Research Station
Note: Projection based on preliminary data