WFDSS: Wildland Fire Decision Support System

FSPro RAVAR: Rapid Assessment of Values-at-Risk

TIER II REGION 5

Soda Complex, CA 19 July 2008 Run A

Summary of Values-at-Risk per FSPro Fire Spread Probabilities: 7 days as of 18 July 2008

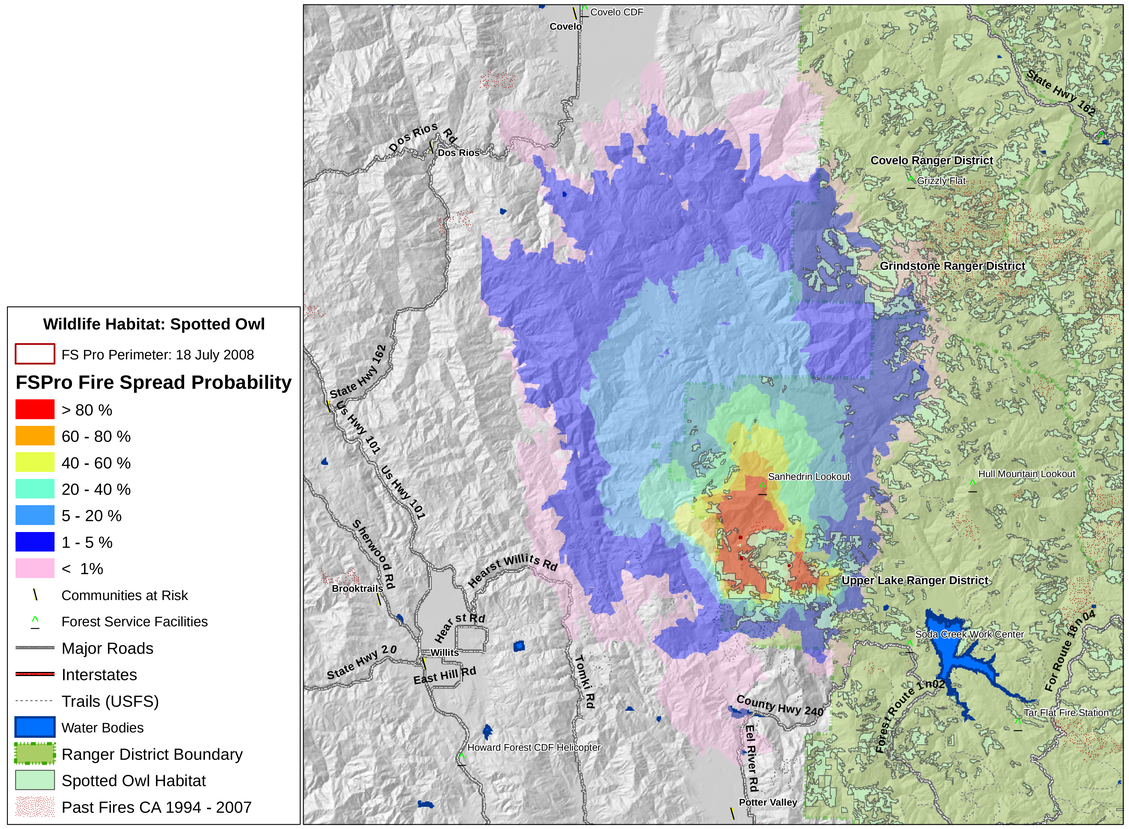

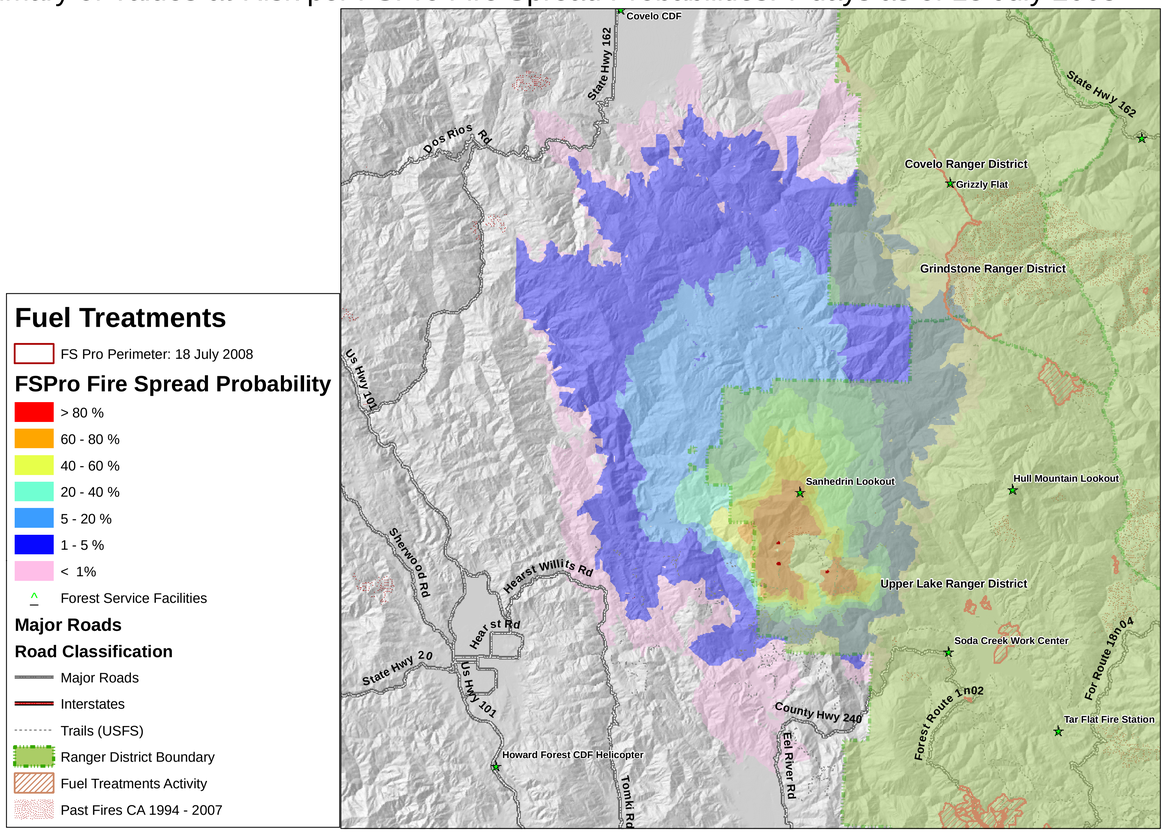

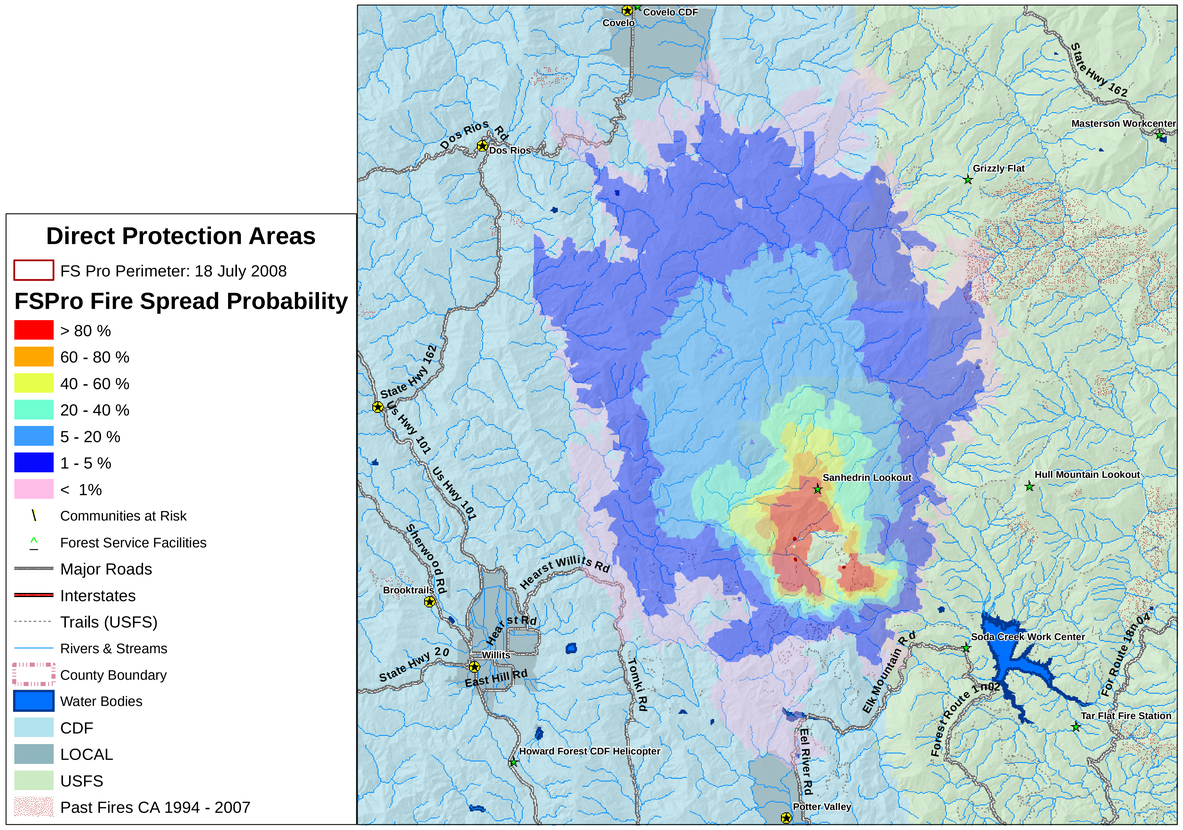

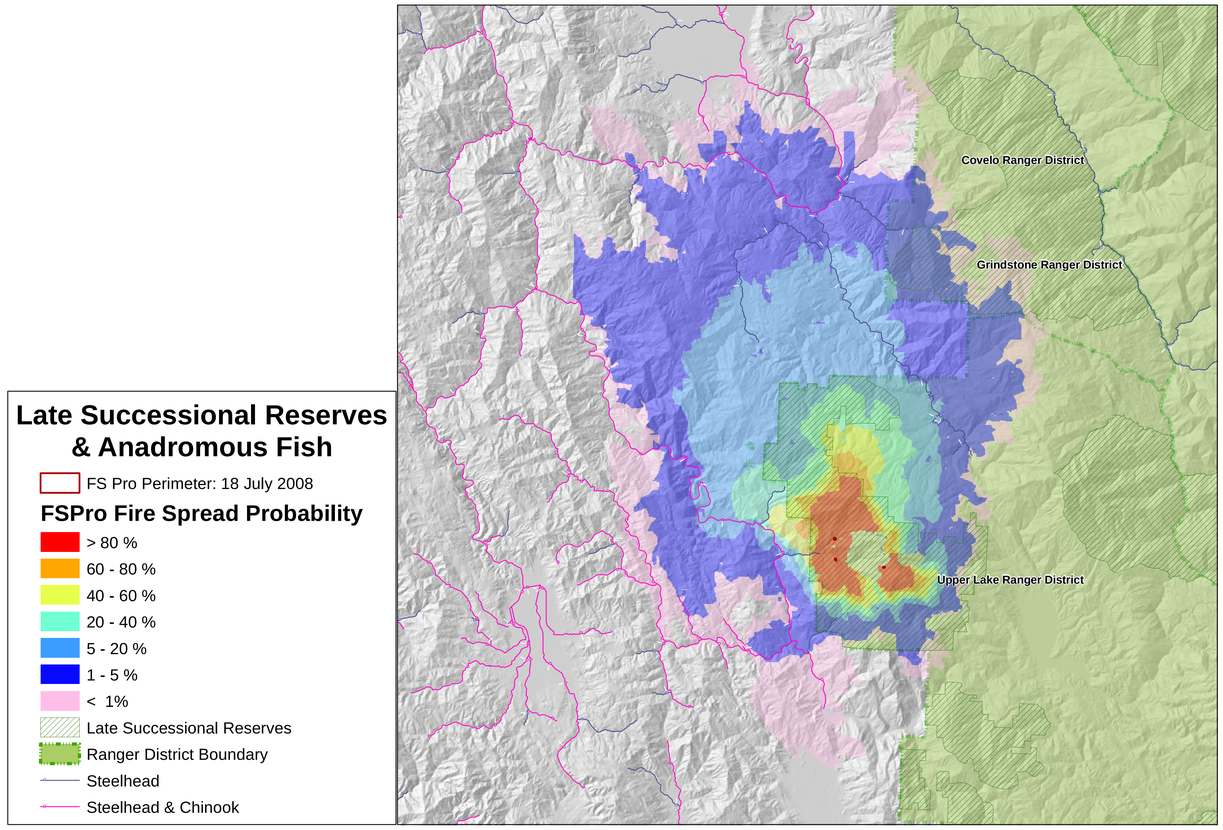

prepared by Edward Butler (UofM) USFS RMRS Forestry Sciences Lab, Missoula - 406.542.4154 - ebbutler@fs.fed.us

1:150,000

0 5 10 20 Miles