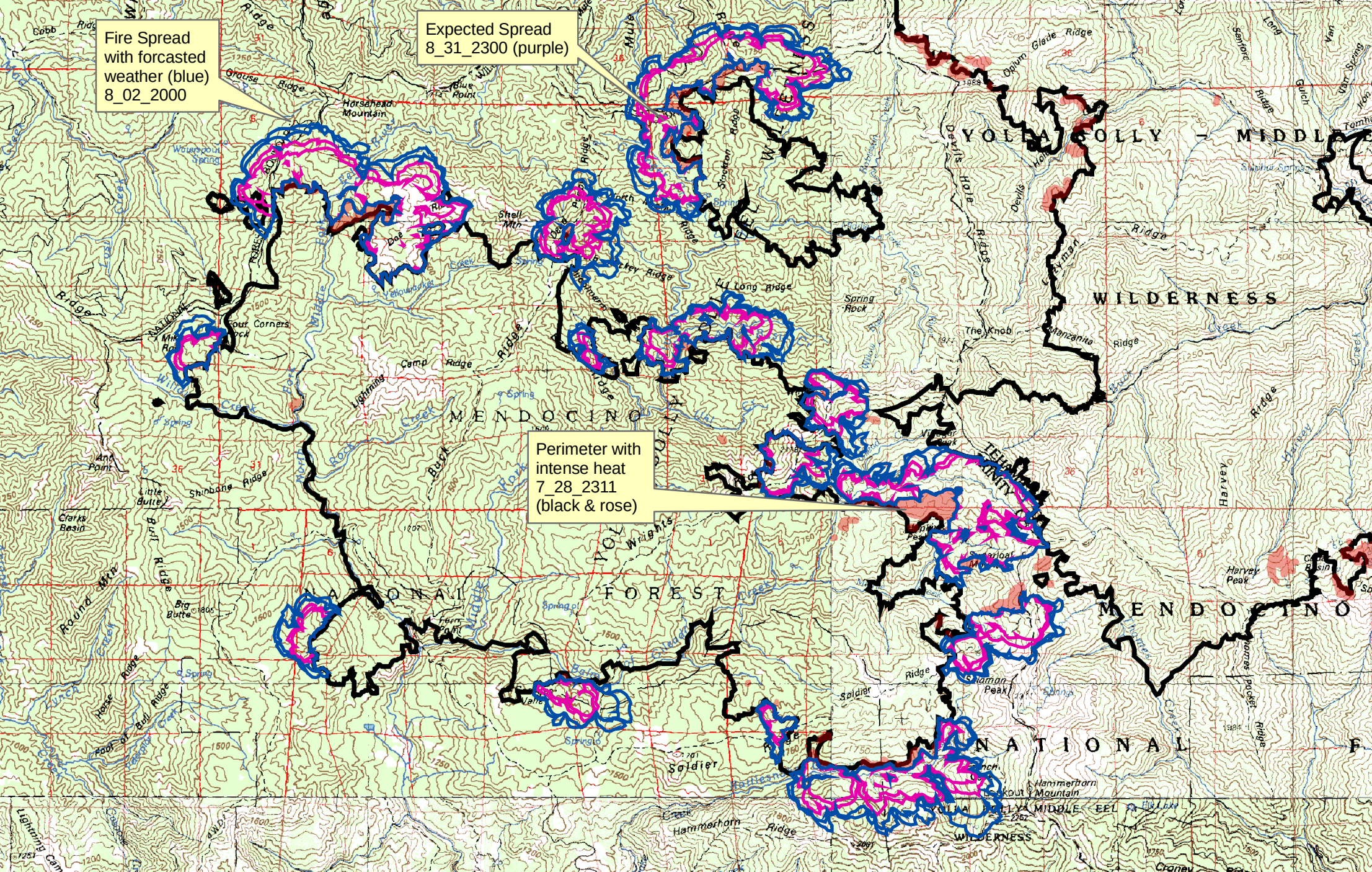
Fire Spread
with forcasted
weather (blue)
8_02_2000
Expected Spread
8_31_2300 (purple)
Perimeter with
intense heat
7_28_2311
(black & rose)
WILDERNESS
MENDOCINO
NATIONAL
FOREST
Harsehead Mountain
Four Corners
Camp Ridge
Lightning
Shinbone Ridge
Clarks Basin
Big Butte
Round Mtn
Soldier
Hammerhorn
Harvey Peak
Chamon Peak
Spring Rock
The Knob
Manzanita Ridge
Long Ridge
Shell Mtn
Stockton Ridge
Devils Hole
Opium Glade Ridge
Harvey
Croney