

# Canyon Complex

# Transportation Map

121°30'00" R4E | 121°22'30" R5E | 121°15'00" R6E | 121°07'30" R7E | 121°00'00" R8E | 121°00'00" R9E | 120°52'30" R10E | 120°45'00" R11E

T. 25 N.  
40° 00' 30"  
T. 24 N.  
39° 52' 00"  
T. 23 N.  
39° 45' 00"  
T. 22 N.  
39° 45' 00"  
T. 21 N.

Name	X	Y
DP 1	-120 45.2640	39 51.7560
DP 10	-121 17.2620	39 57.3900
DP 100	-121 20.1180	39 39.6540
DP 155	-121 20.0940	39 38.8440
DP 157	-121 19.2960	39 38.7720
DP 158	-121 18.6900	39 36.7020
DP 159	-121 19.7400	39 37.3500
DP 160	-121 20.8260	39 37.9860
DP 2	-120 45.8400	39 51.7560
DP 20	-120 47.0520	39 49.7520
DP 21	-120 46.9260	39 48.8460
DP 22	-121 14.3220	39 46.9020
DP 23	-121 12.4380	39 38.6040
DP 24/Four Corner	-121 10.9260	39 37.6380
DP 25	-121 14.9820	39 35.5860
DP 3	-120 48.2040	39 51.3000
DP 32	-121 13.2720	39 47.0700
DP 33	-121 15.3600	39 46.4340
DP 34	-121 15.6180	39 46.2480
DP 37	-121 08.5020	39 50.2080
DP 38	-121 08.6100	39 48.6690
DP 4	-120 48.8100	39 51.3180
DP 42	-121 16.0500	39 36.9240
DP 5	-120 50.1300	39 50.8440
DP 51	-121 12.4740	39 41.3280
DP 52	-121 15.4140	39 38.3340
DP 55	-121 12.9960	39 42.3660
DP 6	-120 45.6180	39 50.4780
DP 60	-121 10.0320	39 44.4600
DP 61	-121 13.5600	39 45.5400
DP 65	-121 14.0520	39 45.0000
DP 67	-121 14.1780	39 44.7540
DP 70	-121 16.9440	39 44.3400
DP 72	-121 18.2100	39 42.5760
DP 75	-121 15.5190	39 44.2350

Maps and data compiled by PNW Team 3

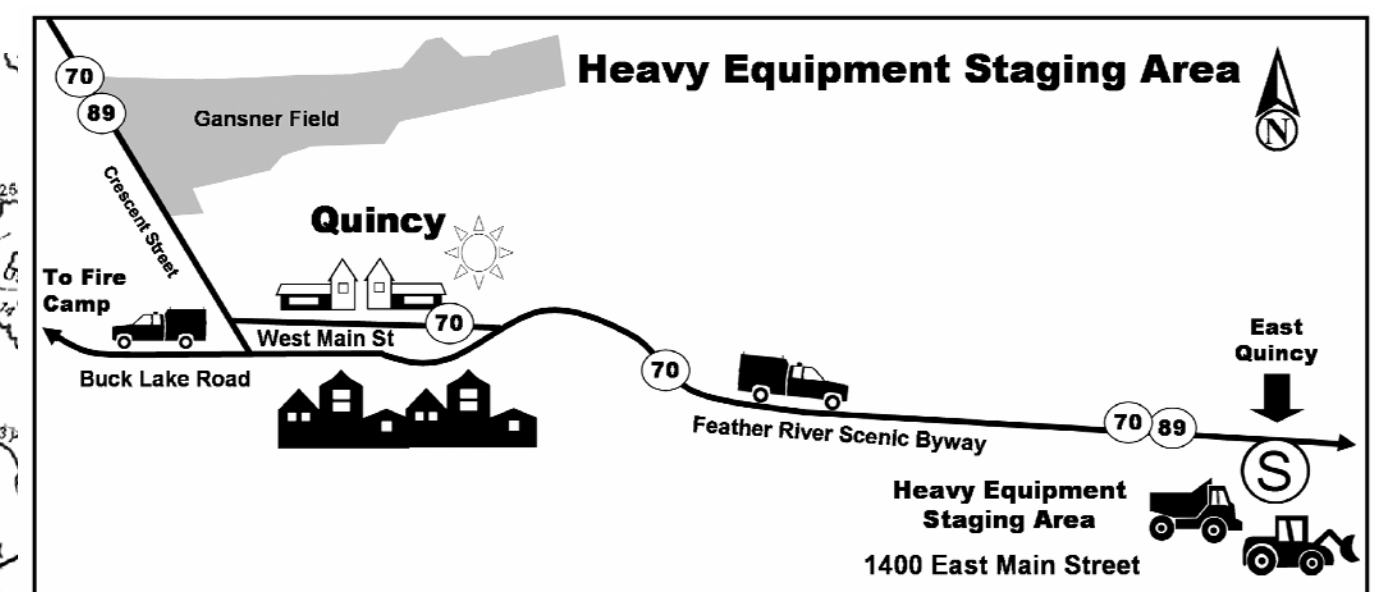
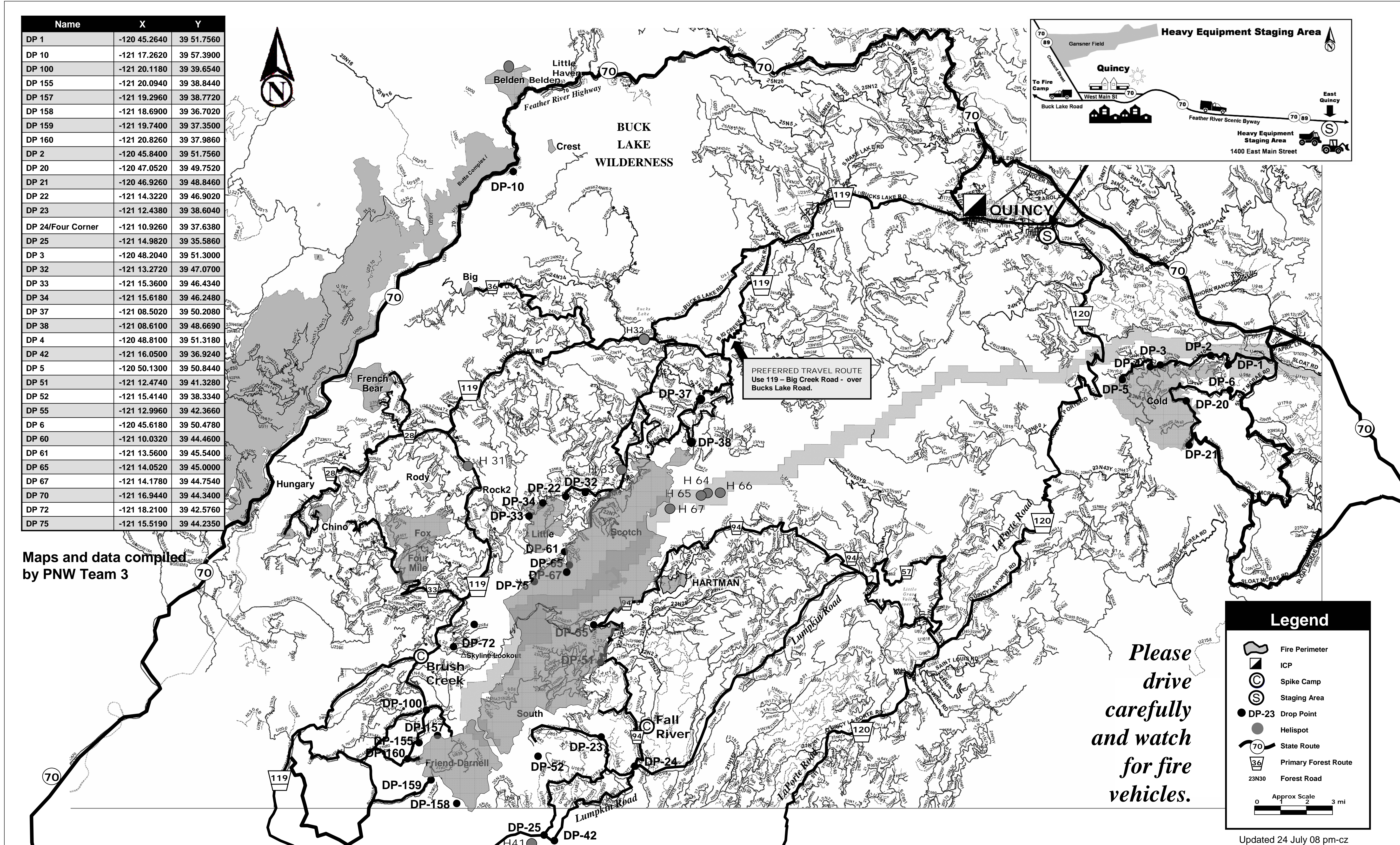

PREFERRED TRAVEL ROUTE  
Use 119 - Big Creek Road - over Bucks Lake Road.

### Legend

- Fire Perimeter
- ICP
- Spike Camp
- Staging Area
- DP-23 Drop Point
- Helispot
- State Route
- Primary Forest Route
- Forest Road

Approx Scale 0 2 3 mi

*Please drive carefully and watch for fire vehicles.*