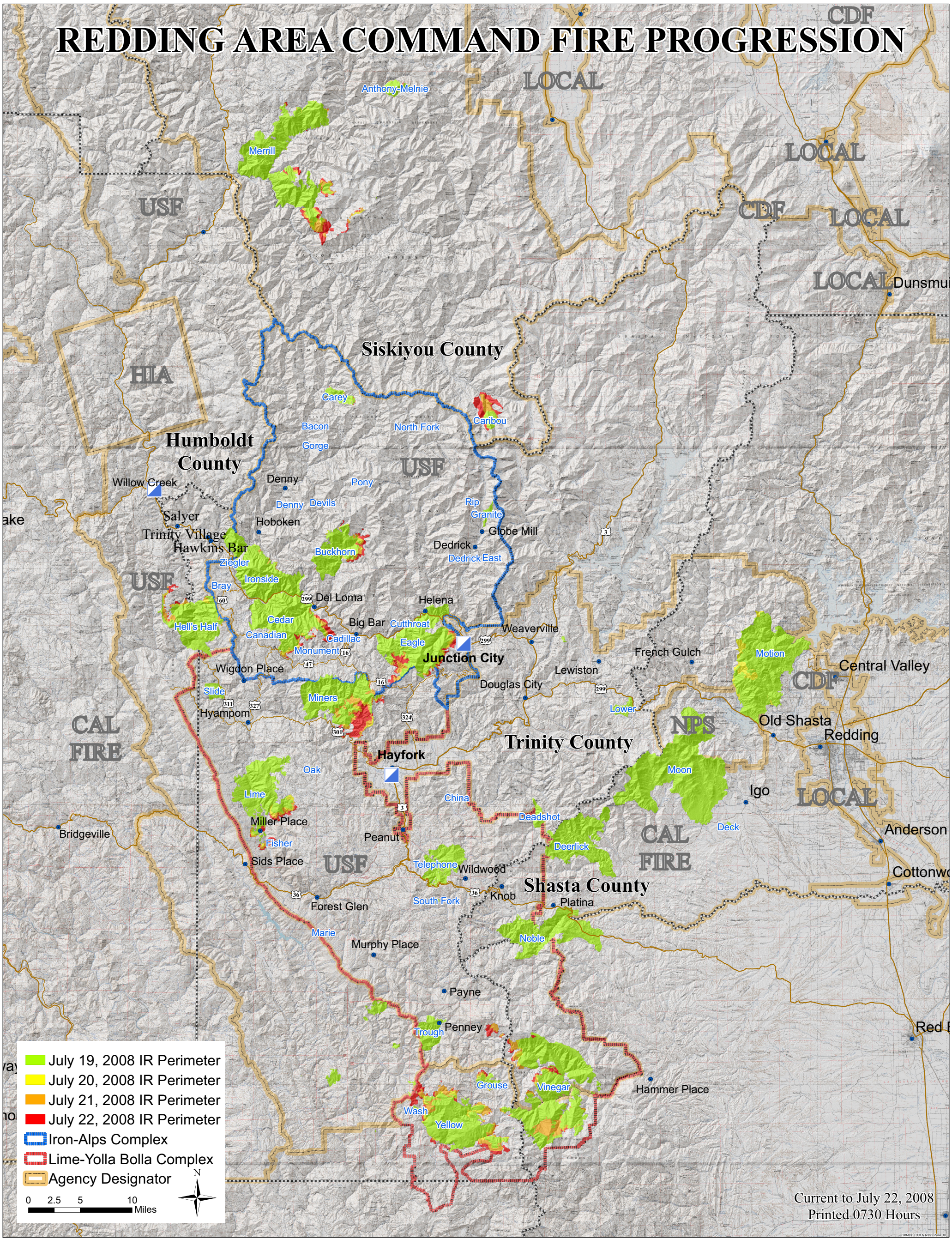REDDING AREA COMMAND FIRE PROGRESSION