REDDING AREA COMMAND
FIRE CONTAINMENT PROGRESS
July 28, 2008

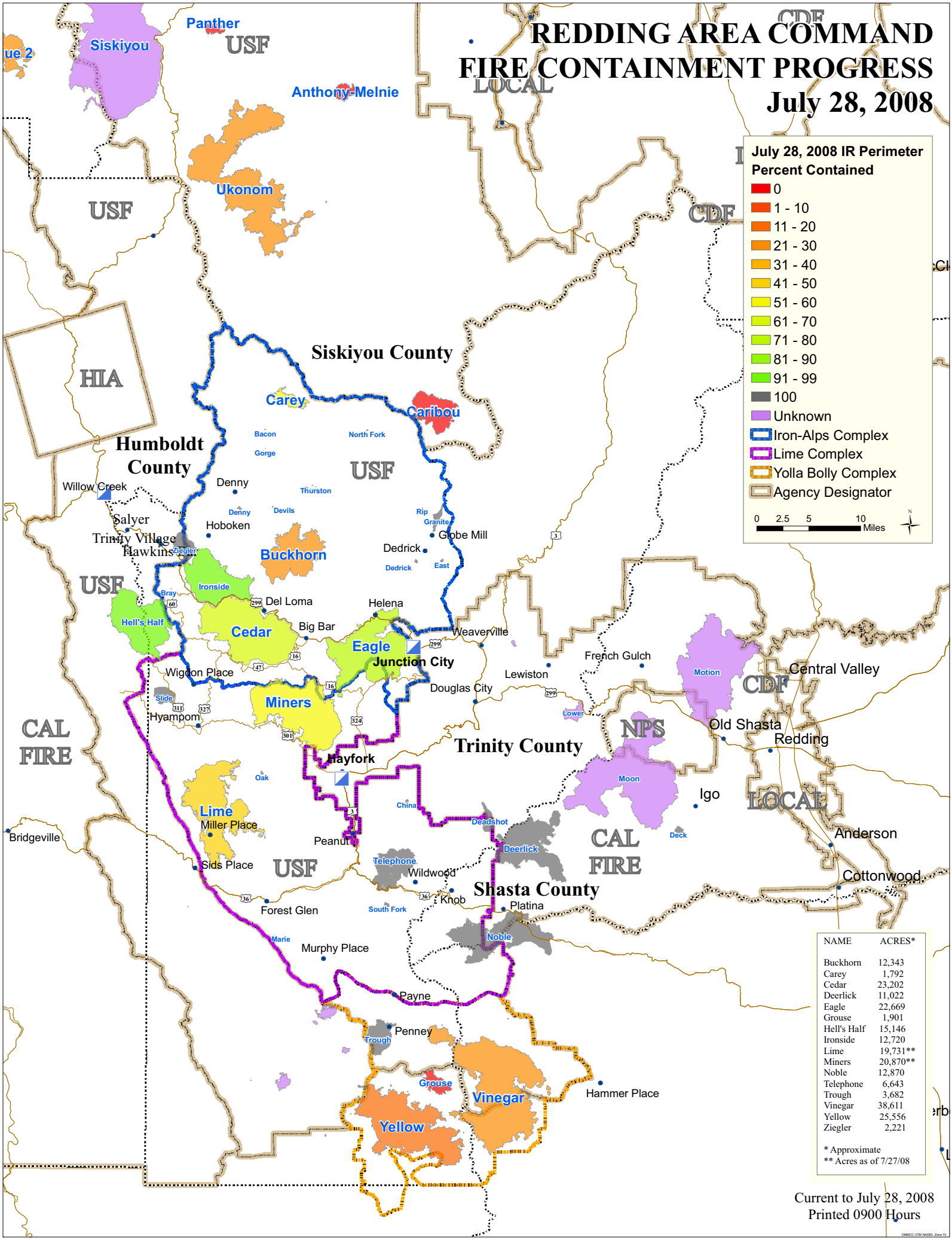

NAME	ACRES*
Buckhorn	12,343
Carey	1,792
Cedar	23,202
Deerlick	11,022
Eagle	22,669
Grouse	1,901
Hell's Half	15,146
Ironside	12,720
Lime	19,731**
Miners	20,870**
Noble	12,870
Telephone	6,643
Trough	3,682
Vinegar	38,611
Yellow	25,556
Ziegler	2,221

* Approximate
** Acres as of 7/27/08

Current to July 28, 2008
Printed 0900 Hours