

Russell Complex Incident

CA – LMU – 3556

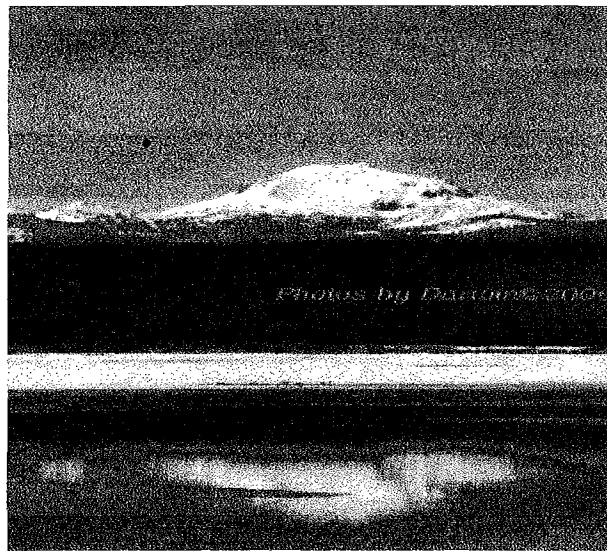

Incident Action Plan

**July 28, 2010
0800 - 0800**

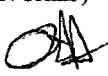
INCIDENT OBJECTIVES	1. INCIDENT NAME	2. DATE PREPARED	3. TIME PREPARED
	RUSSELL COMPLEX	7/27/2010	1400
4. OPERATIONAL PERIOD <p style="text-align: center;">7/28/2010 0800 to 0800</p>			
5. GENERAL CONTROL OBJECTIVES FOR THE INCIDENT (INCLUDE ALTERNATIVES) <u>Control Objectives:</u> <ol style="list-style-type: none"> 1. Keep fires contained within current parameters 2. North of the Hat Creek – Eagle Lake District Boundary Line 3. South of Township 36 North 4. East of the 35 NO8 Road 5. West of Hwy 139 from Grasshopper Station to the Grasshopper Termo Road. 6. Locate and Contain new fires <u>Management Objectives:</u> <ol style="list-style-type: none"> 1. Provide for firefighter safety 2. Keep costs commensurate with values at risk. 3. Provide training opportunities when possible 4. Prepare for fire line suppression repair 			
6. WEATHER FORECAST FOR OPERATIONAL PERIOD <ol style="list-style-type: none"> 1. Partly Cloudy with isolated thunderstorms in the afternoon. 2. Max Temp. 82 to 88 degrees 3. Min Humidity 11 to 16% 4. Winds – West/South-West 10 to 15, Gusts to 25 in the afternoon 5. <u>For additional Weather information see the attached Weather Message</u> 			
7. GENERAL/SAFETY MESSAGE <ol style="list-style-type: none"> 1. Be aware of fire weather changes 2. Review & follow LCES, 18 situations that Shout-watch out, & 10 Fire Orders 3. Protect against heat injuries – Hydrate 4. Watch for traffic, Wildlife, and be aware that the roads are slick 5. <u>For additional Safety information see the attached Safety Message</u> 			
8. ATTACHMENTS (Mark if attached)			
<input checked="" type="checkbox"/> 202 <input checked="" type="checkbox"/> 203 <input checked="" type="checkbox"/> 204 <input checked="" type="checkbox"/> 205 <input checked="" type="checkbox"/> 206 <input checked="" type="checkbox"/> 214	<input checked="" type="checkbox"/> SAFETY MESSAGE / LCES <input checked="" type="checkbox"/> WEATHER <input checked="" type="checkbox"/> AIR OPERATIONS SUMMARY <input type="checkbox"/> HUMAN RESOURCE <input checked="" type="checkbox"/> ICP / CAMP MAP <input checked="" type="checkbox"/> 220	<input type="checkbox"/> Traffic Plan <input checked="" type="checkbox"/> Incident Map <input checked="" type="checkbox"/> Training Specialist Message <input type="checkbox"/> <input type="checkbox"/> <input type="checkbox"/>	
ICS 202	9. PREPARED BY (PLANNING SECTION CHIEF) <p style="text-align: center;">Dan Hall </p>	10. APPROVED BY (INCIDENT COMMANDER) <p style="text-align: center;">Bob Wallen</p>	

ORGANIZATION ASSIGNMENT LIST		9. Operations	
ICS 203		OPS Chief	Jerry Burke, Day OPS
1. Incident Name		Deputy	Scotty Jalbert
Russell Complex		Deputy	Mike Brown, Night OPS
2. Date	3. Time	a. Russell Division	
7/28/2010	0800 Hours	Branch Director	
4. Operational Period		Deputy	
July 28, 2010 to July 29, 2010 0800 to 0800		Division/Group	Damon Godden
Position	Name	Division/Group	
5. Incident Commander and Command Staff			
Incident Commander	Bob Wallen	Division/Group	
Deputy	Jim Sweet	Division/Group	
Deputy	Ron Myers	Safety Officer	Ken Margiott
Safety Officer	Linda Green / Dave Munch		
Information Officer	Scott McLean	b. ICP Staging	
Liaison Officer	Mike Martin	Branch Director	
6. Agency Representative		Deputy	
Agency	Name	Division/Group	Tony Brownell
CDC	Mike Ackley - 530.260.2117	Division/Group	Roy Geer
USFS Lassen NF	Mike Holmes - 530.310.3545	Division/Group	
Lassen County SO	Chip Jackson - 530.375.7911	Division/Group	
BLM	Jerry Wheeler - 530.640.2224	Division/Group	
Sierra Pac. Industries	Mike Mitzell - 530.949.1336	Staging Area	
Inter MT Fair District	Bob McFarlane - 530.355.8340		
Cal EMA Region 3	Dan Tinnel - 530.941.0095		
7. Planning/Intelligence Section			
Plans/Intel Chief	Dan Hall		
Deputy	Helge Eng	d.	
Resource Unit	Karie Tidwell / Tom Reaves		
Situation Unit	Paule Medeiros / Eric Scovel		
Documentation Unit		e.	
Demobilization Unit	Tim Person		
Technical Specialists			
Human Resources			
Training	Mike Wink	f. Air Operations Branch	
GIS	Fred Postler	Air Operations Branch Director	Randy Rapp
Hired Equip.	Jason Morris	Air Tactical Supervisor	
Motel	Jeff Burrow	Air Support Supervisor	Dave Junette
Fire Behavior	Hugh Scanton	Helicopter Coordinator	Dan Dennette
8. Logistics Section		Air Tanker Coordinator	
Logistics Chief	Scott Ernest	Helibase Manager	Jesse Scofield
Deputy		10. Finance/Administration Section	
Supply Unit	Brian Robbins / Tim Hupke	Finance / Admin. Chief	Vance Moulton
Facilities Unit	Sean Murray	Deputy	
Ground Support	Danny Sykes	Time Unit	Leslie Marg
Communications Unit	Mike Towns	Procurement Unit	Mike Borelli
Medical Unit	David Brockman	Compensation/Claims Unit	John Owen
Food Unit		Cost Unit	Darren Dow
		Prepared by (Resource Unit Leader)	
ICS 203		Name: Tidwell / Reaves	

SAFETY MESSAGE

INCIDENT NAME

RUSSELL
COMPLEX

DATE PREPARED

7-27-2010

TIME PREPARED

1515

OPERATIONAL PERIOD 7-28-2010 0800 – 0800 HRS

WHEN IT COMES TO SAFETY: THE ONLY THING WORSE THAN BEING OBLIVIOUS TO THE UNKNOWN IS IGNORING THE OBVIOUS...

Time and time again, the failures to adhere to the fundamentals of firefighter safety are resulting in the direct contribution of serious injuries or the needless loss of a firefighter! We train for the real thing; we plan for the real thing. But do we understand how to provide for safety first, before we aggressively fight the real thing?

Hazards

Thunder Storms and new Starts. Maintain LCES

Communications: Be sure that you have communications with your Supervisor.

Driving: Drive in defensible manner with lights on. Watch for Animals. Maintain your distance on these dusty roads, and remember a little rain can turn your road into a slimy mess.

JOIN THE HYDRATION NATION!!!! Have a drink on us...

- Brief your crews on all components of the IAP
- Continually monitor your crews for sign & symptoms of heat illness
- Insure your crews are well hydrated and are provide rest breaks
- Personal Monitoring:
 - Keep track of your urine output
 - Drink early Drink Often
 - Drink 8 ounces of water every 15 minutes

Prepared By:

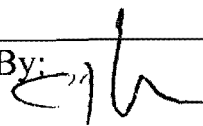

Steve Walker SOF1(T)

ASSIGNMENT LIST		1. Branch		2. Division/Group A, M, & Y			
3. Incident Name Russell Complex		4. Operational Period Date: 7/28/2010 Time: 0800					
5. Operations Personnel							
Operations Chief	Jerry Burke Scotty Jalbert/Mike Brown		Division/Group Supervisor	Damon Godden			
Branch Director			Air Attack Supervisor No.	Randy Rapp			
6. Resources Assigned this Period							
Strike Team/Task Force/ Resource Designator	Leader	Number Persons	Trans. Needed	Drop Off PT./Time	Pick Up PT./Time		
ST ENG 9121 C	Thomas Nix	21		DP10/0800			
ST ENG 9231 C	Ray Wright	21		DP10/0800			
ST Crew 9243 G	Tim Whitehurst	38		DP10/0800			
ST Crew 9258 G	Stacer Hartshorn	20		DP10/0800			
ST Crew 9230 G	Rick Vallejo	34		DP10/0800			
PVT DOZ E-5	Bryan Small	2		DP10/0800			
PVT WT E-12	Strieff Enterprise	2		DP10/0800			
PVT WT E-9	Dennis McGarr	2		DP10/0800			
PVT WT E-11	Bushey Farming	2		DP10/0800			
SOF	Ken Margiott	1		DP10/0800			
FOBS	Len Nielson	1		DP10/0800			
FOBS (T)	Russ Kane	1		DP10/0800			
7. Control Operations Mop up and patrol all fires Grid up to 200' in M & Y Backhaul all trash out of Division							
8. Special Instructions Utilize appropriate recycle/trash bags at drop points and within the ICP. All assigned resources are on 12 hour shifts.							
9. Division/Group Communication Summary							
Function	Frequency	System	Channel	Function	Frequency	System	Channel
Command	NIFC C9		170.0125 Rx 165.2500 Tx Tone 2	Logistics			
Tactical Div/Group	CDF TAC 17		159.3150	Air to Ground	CDF AIR to GRND		151.2200
Prepared by (RESL) Tidwell / Reaves		Approved by (PSC) Dan Hall 		Date 7/27/2010		Time 22:30	

4

ASSIGNMENT LIST		1. Branch		2. Division/Group ICP Staging			
3. Incident Name Russell Complex		4. Operational Period Date: 7/28/2010 Time: 0800					
5. Operations Personnel							
Operations Chief	Jerry Burke Scotty Jalbert/Mike Brown	Division/Group Supervisor	Tony Brownell Roy Geer				
Branch Director		Air Attack Supervisor No.	Randy Rapp				
6. Resources Assigned this Period							
Strike Team/Task Force/ Resource Designator	Leader	Number Persons	Trans. Needed	Drop Off PT./Time	Pick Up PT./Time		
STAM	Brian Alderman	1		ICP/0800			
ST ENG 9210 C	Mike Shorrock	22		ICP/0800			
ST Crew 9242 G	James Furia	33		ICP/0800			
Crew Inter MT 3	Larry Turman	17		ICP/0800			
Crew Inter MT 4	Mark Steele	17		ICP/0800			
PVT DOZ E-7	Ryan Graham	2		ICP/0800			
PVT DOZ E-88	John Simpson	2		ICP/0800			
PVT WT E-60	Ron Marglon	2		ICP/0800			
7. Control Operations Maintain Communications with Deputy OPS							
8. Special Instructions Maintain (3) minute readiness Utilize appropriate recycle/trash bags at drop points and within the ICP. All assigned resources are on 12 hour shifts.							
9. Division/Group Communication Summary							
Function	Frequency	System	Channel	Function	Frequency	System	Channel
Command	NIFC CMD 9 Tone 2		170.0125 Rx 165.2500 Tx Tone 2	Logistics			
Tactical Div/Group	CDF 17		159.3150	Air to Ground	CDF AIR to GRND		151.2200
Prepared by (RESL) Tidwell / Reaves		Approved by (PSC) Dan Hall		Date 7/27/2010		Time 22:30	

INCIDENT RADIO COMMUNICATIONS PLAN			Incident Name Russell, CA LMU 10-003556				Date/Time Prepared 7/27/2010 1630 hrs			Operational Period Date/Time 0800-0800, 7/28/2010, Wednesday	
Ch #	Function	Channel Name/Trunked Radio System Talkgroup	Assignment	RX Freq	N or W	RX Tone/NAC	TX Freq	N or W	Tx Tone/NAC	Mode A, D or M	Remarks
1	Command	NIFC C2	Not Assigned	168.1000	N	0.0	170.4500	N	123.0	A	Tone 2, Linked to C9
2	Command	NIFC C9	Russell Branch	170.0125	N	0.0	165.2500	N	123.0	A	Tone 2, Linked to C2
3	Command	CDF C10	Not Assigned	151.1900	W	0.0	159.2250	W	146.2	A	Tone 5, Back up repeater
4											
5	Tactical	CDF T17	Div A/M/Y	159.3150	W	0.0	159.3150	W		A	Russell Branch
6											
7											
8											
9											
10											
11											
12	Air-Ground	CALCORD	All Branches	156.0750	W	0.0	156.0750	W		A	Medical coordination
13	Air-Ground	CDF A/G	All Branches	151.2200	N	0.0	151.2200	N		A	
14	Air-Ground	Guard	All Branches	168.6250	N	0.0	168.6250	N	110.9	A	Emergency only
15											
16	Air-Ground	Guard	All Branches	168.6250	N	0.0	168.6250	N	110.9	A	Emergency only
17											
18											
19											
20	Air-Ground	Guard	All Branches	168.6250	N	0.0	168.6250	N	110.9	A	Emergency only
Prepared By (Communications Unit) Mike Towns, COML (530) 336-4232						Incident Location: McArthur, CA County: Shasta Latitude, Longitude: 41° 03' 07 N, 121° 24' 07 W					

The convention calls for frequency lists to show four digits after the decimal place, followed by either an "N" or a "W", depending on whether the frequency is narrow or wide band. Mode refers to either "A" or "D" indicating analog or digital (e.g. Project 25) or "M" indicating mixed mode. All channels are shown as it programmed in a control station, mobile or portable radio. Repeater and base stations must be programmed with the Rx and Tx reversed.

Air Guard must be in the last channel of every plan (168.6250, PL 110.9 on TX only) Once 205 is complete, email it to com205@fire.ca.gov or fax to the local ECC and ask them to email it for you.

MEDICAL PLAN	1. INCIDENT NAME	2. DATE PREPARED	3. TIME PREPARED	4. OPERATIONAL PERIOD
	LMU Russell Complex	7/27/2010	1833	7/28 - 7/29/2010 0800 - 0800

5. INCIDENT MEDICAL AID STATION

MEDICAL AID STATIONS	LOCATION	PARAMEDICS	
		YES	NO
CAL FIRE Personnel	On engines and at CAL FIRE stations.	<input type="checkbox"/>	<input checked="" type="checkbox"/>
MERT Team	MacArthur Fairgrounds - ICP	<input checked="" type="checkbox"/>	<input type="checkbox"/>
		<input type="checkbox"/>	<input type="checkbox"/>
		<input type="checkbox"/>	<input type="checkbox"/>
		<input type="checkbox"/>	<input type="checkbox"/>

6. TRANSPORTATION

A. AMBULANCE SERVICES

NAME	ADDRESS	PHONE	PARAMEDICS	
			YES	NO
Susanville ECC	Contact Susanville ECC for all air or ground transport	530-257-5575	<input checked="" type="checkbox"/>	<input type="checkbox"/>
Burney Ambulance	Burney, CA (contact Redding ECC)	530-225-2411	<input checked="" type="checkbox"/>	<input type="checkbox"/>
Mayers Memorial Hospital	43563 HWY 299. Mc Arthur, CA	530-336-5511	<input checked="" type="checkbox"/>	<input type="checkbox"/>
Adin Ambulance Service		530-299-3386	<input checked="" type="checkbox"/>	<input type="checkbox"/>
			<input type="checkbox"/>	<input type="checkbox"/>

B. AIR AMBULANCES

NAME	LOCATION	PARAMEDICS	
		YES	NO
Mercy Medical Center	Air Ambulance - Redding 530-246-0400	<input checked="" type="checkbox"/>	<input type="checkbox"/>
Mountain Life Flight	Air Ambulance - Susanville 530-257-2444	<input checked="" type="checkbox"/>	<input type="checkbox"/>
		<input type="checkbox"/>	<input type="checkbox"/>
		<input type="checkbox"/>	<input type="checkbox"/>

7. HOSPITALS

NAME	ADDRESS	TRAVEL TIME		PHONE	HELIPAD		BURN CENTER	
		AIR	GRND		YES	NO	YES	NO
		Mercy Medical Center	2175 Rasaline Ave., Redding, CA		15-30min	1-2 hours	530-225-6000	X
Shasta Regional Hospital	1100 Butte St., Redding, CA	15-30min	1-2 hours	530-244-5353	X	<input type="checkbox"/>	<input type="checkbox"/>	X
UC Davis	2315 Stocton Blvd., Sacramento, CA	1.5 hours	2.5-3 hours	(916) 734-2130	X	<input type="checkbox"/>	X	
Mayers Memorial	43563 HWY 299. Mc Arthur, CA	15-30min	.5 - 1.5 hours	530-336-5511	X	<input type="checkbox"/>	<input type="checkbox"/>	X
Modoc Medical Center	Alturas	<input type="checkbox"/>	<input type="checkbox"/>	530-233-5131	<input type="checkbox"/>	<input checked="" type="checkbox"/>	<input type="checkbox"/>	<input checked="" type="checkbox"/>

8. MEDICAL EMERGENCY PROCEDURES

Immediately report all injuries to your immediate supervisor.
 Report all serious injuries to your Division/Group Supervisor on Command net
 Supervisors be prepared to request needs including:
 -Air or Ground Transportation
 -Location to meet injured person / any special routing / GPS coordinates if available
 -Type of injury
 Division/Groups will coordinate transportation or additional needs
 Notify Safety Officer for all significant injuries
 More significant events (ie major injuries or deaths, burn over, missing persons) require immediate IC & PIO notification
 All Air Ambulance LZ coordination will be conducted on CalCord

9. PREPARED BY (MEDICAL UNIT LEADER)

Scott Ernest - LSC

Scott Ernest

10. REVIEWED BY (SAFETY OFFICER)

Linda Green

Linda Green

AIR OPERATIONS SUMMARY

ICS 220

1. INCIDENT NAME: Russell CALMU 003556				2. OPERATIONAL PERIOD					
		DATE: 7/28/10	TIME: 0700-2100	SUNRISE: 0556	SUNSET: 2027				
PERSONNEL & COMMUNICATIONS	NAME	AIR/AIR FREQUENCY	AIR/GROUND FREQUENCY	COMMAND	HELIBASE DECK	5. REMARKS (<i>Specific Instructions, Safety Notes, Hazards, Priorities</i>) <ul style="list-style-type: none"> Request Aircraft through Branch/Div. Contact Aircraft on A/G then switch to TAC No TFR in place. TOLC: 122.8 Fixed wing ingress IP-Hatchet Mtn. Lat. 40 50.8 Long. 121 45.9 			
AIR OPERATIONS DIRECTOR	Randy Rapp (T) Rob Sonsteng	166.6875	151.220		163.100				
ASGS	Dave Junette								
HEBM:	Jesse Scofield								
AIR TANKER COORDINATOR									
AIR ATTACK SUPERVISOR									
HELICOPTER COORDINATOR	Dennett	RW 119.175							
6. LOCATION/ FUNCTION	7. ASSIGNMENT	8. FIXED WING		9. ROTOR WING		10. TIME		AIRCRAFT ASSIGNED	OPERATING BASE
		NO.	TYPE	NO.	TYPE	AVAILABLE	COMMENCE		
	No fixed wing assigned.								
Helibase	Recon, Helco			1	III	0800		N1109	Fall River Airport
Helibase	Water dropping, Cargo			1	II	0800		N16TV	Fall River Airport
Helibase	Water dropping, Cargo, Personnel transport			1	II	0800		N216PJ	Fall River Airport
		13. TOTALS		3					
14. AIR OPERATIONS SUPPORT EQUIPMENT:				15. PREPARED BY: Randy Rapp				DATE: 7/27/10	TIME: 1600

8

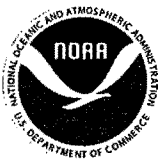

INCIDENT Weather Forecast



FORECAST NO: 2

NAME OF FIRE: Russell Complex

PREDICTION FOR: Day SHIFT

UNIT: CA-LMU

SHIFT DATE: July 28, 2010

SIGNED:

Jim Wallmann
Incident Meteorologist

TIME AND DATE

FORECAST ISSUED: July 27, 2010 2000 hrs

WEATHER DISCUSSION: The upper low off the coast will finally pull off to the northeast today with fewer clouds. This will bring a return to the normal daytime winds for the area, which will be a little stronger than yesterday. Winds will be strongest in the Dixie Valley and slopes adjacent to it which will be aligned with the general wind. Temperatures will be slightly cooler, but humidity will drop with it. Temperatures will cool tonight with a stronger thermal belt condition tonight than we have seen the previous 2-3 nights. This pattern will continue into Thursday.

WEATHER FORECAST:

WEATHER: Partly cloudy through 1100 then mostly sunny.

TEMPERATURES: MAX 82-88.

HUMIDITY: MIN 11-16%

20-FOOT WINDS:

SLOPE - Upslope to 3-6 mph becoming southwest to west 10-15 mph with gusts to 25 mph around 1200.

RIDGETOP (6500 feet and above) – Southwest 12-18 mph with gusts to 30 mph.

LAL: 1

CWR: 0%

MAX MIXING HEIGHT: 14,500 Feet ASL

INVERSION BREAKING: Around 1100

TONIGHT: 7/28-29

WEATHER: Clear.

TEMP: Valley: Min: 43-47 RH: Max: 75-90%
Mid-slope: Min: 60-64 RH: Max: 35-40%

WINDS: Slope: Southwest 6-10 mph with gusts to 20 mph becoming downslope 1-4 mph around 2200.
Ridge: South-southwest 10-15 mph with gusts to 25 mph.

LAL: 1

CWR: 0%

OUTLOOK FOR THURSDAY: Sunny. Winds southwest 10-15 mph with gusts to 25 mph. Temperatures – Max 82-88. RH Min 10-15%. LAL 1.

THURSDAY NIGHT: Clear. Winds becoming downslope 1-4 by 2200. Temperatures: Min: 42-46 valleys to 60-65 mid-slopes. RH: Max: 60-75% valleys to 28-35% mid-slopes and ridges.

OBSERVED WEATHER 7/27/10:

Gordon RAWS (Near Hwy 139 – 6200 ft): Temp: Max 82. RH: Min 16%. Winds (20 foot) S 4-8 gusts 16 mph.
Bogard RAWS (S of area – 5686 ft): Temp: 85. RH: 12%. Winds (20 foot) SW 6-11 gusts 20 mph. Gust to 38 mph from a passing buildup.
Russell Fire (4950-5250 ft): Temp: 89. RH: 17%. Winds (eye level) SE-SW 2-4 with gusts to 8 mph.

FIRE BEHAVIOR FORECAST

FORECAST NUMBER: 2	TYPE OF FIRE: Wildland Fire
FIRE NAME: Russell	OPERATIONAL PERIOD: 0800-0800 July28 2010
DATE ISSUED: July 27 2010	TIME ISSUED: 2000
UNIT: CALFIRE Lassen – Modoc - Plumas	SIGNED: S Jones FBAN (T) <i>S. Jones</i>

INPUTS

WEATHER SUMMARY:

Partly Cloudy with inversion lifting by noon, then mostly sunny

Temp: Max 82-88 R.H. 11-16%

20' Winds

Slope – Upslope 3-6 becoming SW to W 10-15 mph with gusts to 25 beginning around noon

Ridgetop – SW 12 – 18 mph gusts to 30 mph

Nighttime

Clear with valley temp: Min: 43 – 47 R.H. 75 – 90% / mid-slope temp: Min 60 – 64 R.H. 35 – 40%

Winds

Slope: SW 6 -10 mph gusts to 20 mph, becoming down slope 1 – 4 around 2200

Ridgetop – S-SW 10 – 15 mph, gusts to 25 mph.

GENERAL:

Forecast represents fire potential for initial attack. Fuels are primarily Ponderosa pine, manzanita, juniper, sage and light grass. Topography is mid-slope, mild to 40% slope. Ground coverage has a major component of small rock. Seasonal rainfall for this area is below normal, but spring rains are keeping live fuel moistures up.

There is still the potential for lightning holdovers, be aggressive with IA.

Head Fire (optimal alignment) Wind and Slope

Grass (FM2) (ROS) 31 ch/h (FL) 3 - 5 -- Brush (FM6) (ROS) 31 ch/h (FL) 5-7 – Timber (FM10) (ROS) 5 ch/h (FL)2-4
Prob. Of Ignition 65% Spotting .6 mile (maximum spotting distance)

SPECIFIC:

Russell: Down fuels continue to smolder, if unburned fuel near control lines becomes active direct attack may require engine support. Large amounts of down heavy fuels continue to hold heat.

AIR OPERATIONS:

No limitation on air operations expected.

SAFETY

This area has significant fire history, be aware of your surroundings. Most of the fuels remain unburned in the black, choose escape routes and safety zones appropriately.

TRAINING SPECIALIST MESSAGE

If you are working on a Position Task Book while on this incident, please contact the Training Specialist. The following Trainee's have not checked in yet.

**Andy Smith, LOFR
Jim Brooks, RCDM
Michael Remzi, GMEC
Danniel Stenger, CRWB
Charles Noakes, CRWB
David Tikkanem, CRWB
Scott Ernest, LSC1
Mark Brown, OSC1
Tom Reaves, RESL
Karrie Tidwell, RESL
Jacqueline Longshore, GISS
John Berglund, GISS
John Hoppis, RCDM
Pete Mock, STAM
Charles Garrison, STAM
Robert Tooker, STEN
Brian Robbins, SPUL
Dan Chartier, SOF1
Tim Hupke, SPUL
Ron Myers, ICT1
Nick Johnson, CRWB**

CalFire Team 2 Roster

Team Position	Name	Cell Phone	Office Phone	Office Phone	Office Phone
COMMAND					
Incident Commander	Wallen, Bob	(530) 518-9933			
Deputy Incident Commander	Sweet, Jim	(530) 598-2601			
Deputy Incident Commander	Myers, Ron (DAL)	(650) 740-7388			
LIAISON					
Liaison Officer	Martin, Mike	(408) 472-1614			
Liaison Officer-T	Smith, Andy	(510) 693-3708			
SAFETY					
Safety Officer 1	Green, Linda	(707) 889-4215			
Safety Officer 2	Walker, Steve	(541) 281-9428			
Safety Officer 3	Pero, Josh (NAP)	(707) 301-7780			
Safety Officer 4	Marglott, Ken	(707) 367-6411			
Safety Officer 5	Carr, Rick	(530) 277-1174			
INFORMATION					
Public Information Officer			(530) 336-7685	(530) 336-7093	
Public Information Officer	McLean, Scott	(530) 990-5138			
Public Information Officer	Sandberg, Leah	(530) 310-2226			
Public Information Officer	Aldrich, Mary Ann	(530) 518-6260			
Public Information Officer	Evan, Tim	(530) 412-2006			
Public Information Officer	Akin, Tony	(530) 234-8270			
OPERATIONS					
Operations Section Chief	Brown, Mike	(530) 521-8105			
Operations Section Chief	Jalbert, Scolty	(831) 254-1704			
Operations Section Chief - T	Wolf, Darrell	(408) 472-1613			
Branch Director - Operations	Messina, John	(530) 570-8251			
Branch Director - Operations	Roberts, Bill (MRN)	(415) 717-1513			
Branch Director - Operations - T	Charter, Dan	(530) 356-0256			
	Burke, Jerry				
AIR OPERATIONS					
Air Operations Director					
Air Operations Director - T	Rapp, Randy	(530) 200-2512			
Air Support Group Supervisor	Junnette, David	(530) 310-2216			
Helibase Manager	Scotfield, Jesse	(530) 990-2260			
PLANNING					
Planning Section Chief	Hall, Dan (NAP)	(707) 363-3006			
Planning Section Chief - T	Eng, Helge	(916) 616-0192			
Situation Unit Leader	Medeiros, Paule (SSF)	(916) 947-9793			
Resource Unit Leader - T	Reaves, Tom (CLM)	(650) 740-7023			
Resource Unit Leader - T	Tidwell, Karie	(530) 598-2641			
Documentation Unit Leader					
Demobilization Unit Leader	Person, Tim	(530) 913-4040			
Fire Behavior Analyst		(707) 499-9357			
Weather Information		(240) 778-5299			
Geographic Info Systems Spec	Postler, Fred	(530) 996-1567			
Tech Spec - Motel	Burrow, Jeff	(530) 624-6499			
Tech Spec - Training Specialist	Wink, Mike	(707) 889-4225			
Information Tech	Scott, Steve		(530) 336-7041	(530) 336-7042	
LOGISTICS					
Logistic Section Chief	Ernest, Scott	(916) 677-7377			
Communications Unit Leader	Towns, Mike (FOS)	(925) 628-0366			
Medical Unit Leader	Ward, Wayne	(530) 249-1813	MERT Tent		
Supply Unit Leader	Robbins, Brian	(707) 349-0397			
Supply Unit Leader - T	Hupke, Tim (DAL)	(707) 849-8873			
Ordering Manager	Mattos, Adam	(530) 228-5860	(530) 336-6655		
Facilities Unit Leader	Murray, Sean	(831) 818-1932			
Base Camp Manager					
Ground Support Unit Leader	Sykes, Danny	(530) 448-2430			
Ground Support Unit Leader - T	Franklin, Paul				
Tech Spec - Hired Equipment	Morris, Jason	(530) 520-6813			
Food Unit	Saletta, Ron	(530) 448-2470			
FINANCE					
Finance Section Chief	Moulton, Vance	(530) 990-5288			
Time Unit Leader	Ehnat, Denise	(408) 206-3710			
Procurement Unit Leader	Borelli, Michael	(831) 245-1709			
Comp/Claims Unit Leader	Owen, John (MTV)	(650) 740-6450			
Cost Unit Leader	Anzo, Phillip	(530) 598-2609			

Agency Representative Phone List

Russell Incident

July 27, 2010

Agency	Contact	Phone #
USDA Forest Service	Mike Holmes	530-310-3545
CDCR	Mike Ackley	530-260-2117
Sierra-Pacific Industries	Mike Mitzell	530-949-1336
Bureau of Land Management	Jerry Wheeler	530-640-2224
Lassen County	Chip Jackson	530-375-7911
CAL EMA Fire	Dan Tinnel	530-941-0095
Shasta County Public Works	Cathy Myers	530-941-2229
Department of Fish and Game, Redding		888-334-2258
Intermountain Fair	Bob McFarlane	530-355-8340

KV PARK

INTERMOUNTAIN FAIRGROUNDS BASE CAMP



TRANSPORT
PARKING

FUEL

DUMPSTERS

LAUNDRY

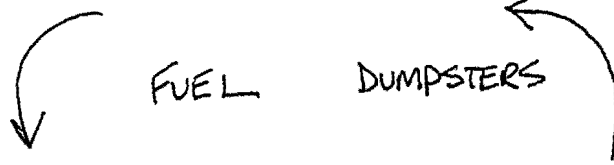

SHOWERS

KITCHEN

BRIEFING

NO PARKING

ENGINE
PARKING

CREW
BUS
PARKING

OVERHEAD
PARKING

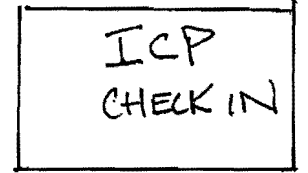
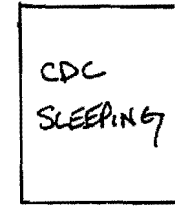
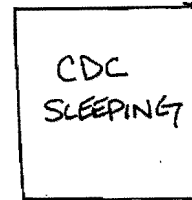

NO PARKING

MERT

SUPPLY

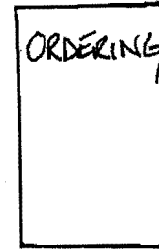

CCC
SLEEPING

↓ MAIN ENTRANCE

GATE

TRAVEL MAP RUSSELL FIRE CA-LMU-003556 TUESDAY - JULY 27, 2010

Directions:

From ICP, East on 299 to Pittville Road to Little Valley.
Stay on Road to 22 to Grasshopper Fire Station.

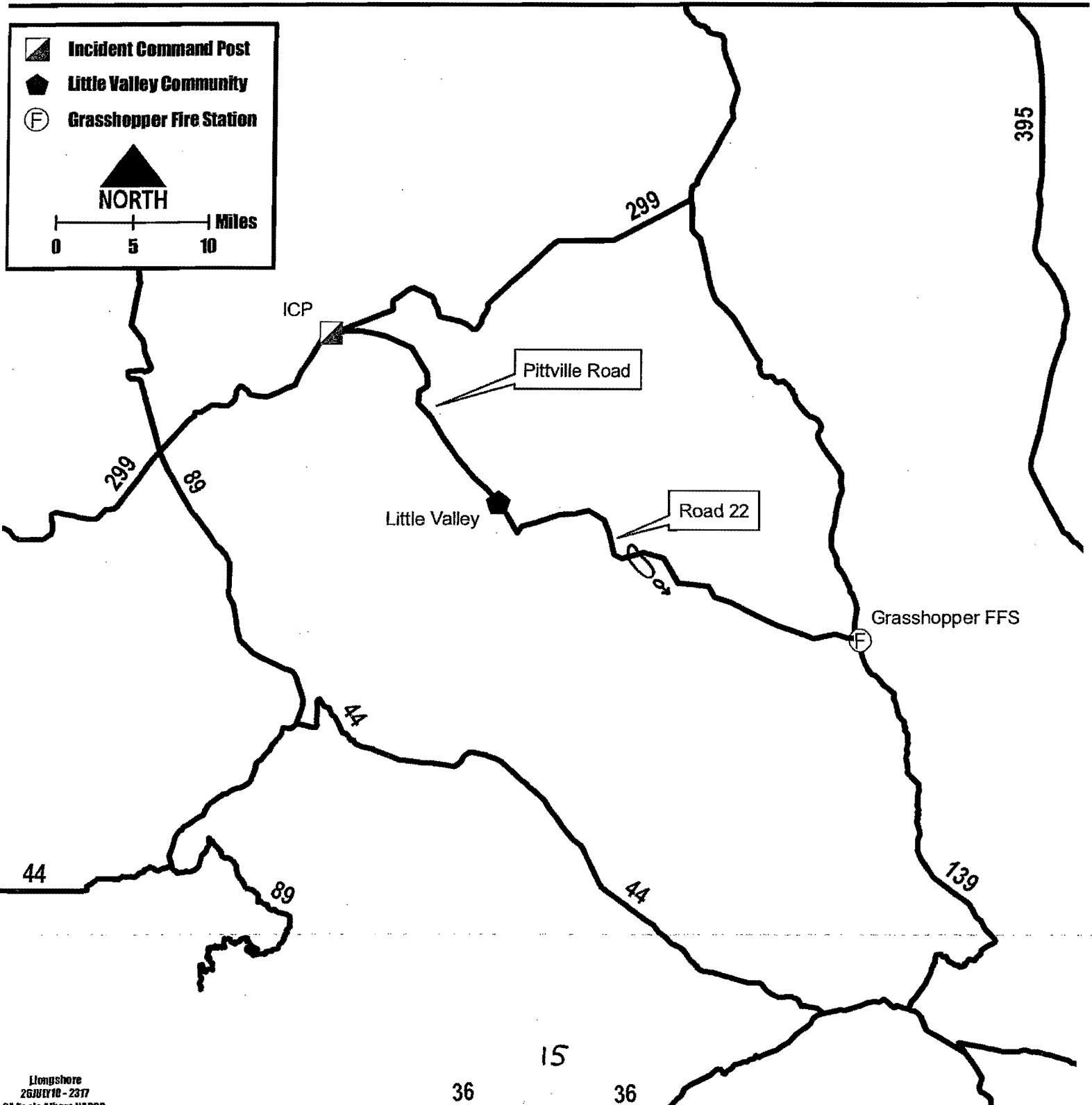

Legend

- Drop Point
- Ⓢ Staging Area
- Completed Line
- XXXXX Completed Dozer Line

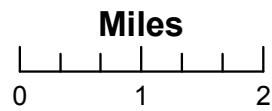

Team 2 GIS
July 27, 2010
2137 Hours

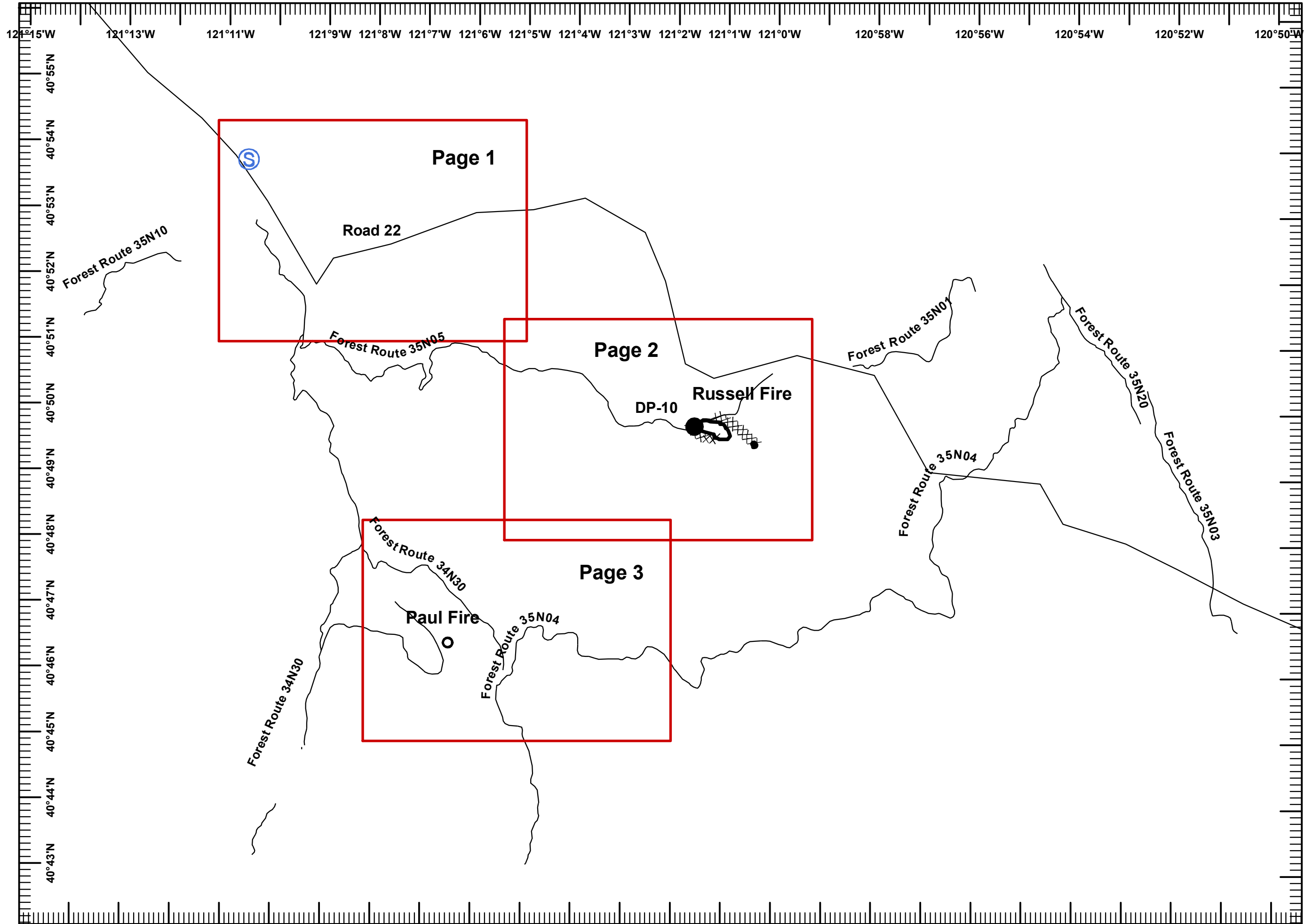

Legend

- Drop Point
- Ⓢ Staging Area
- Completed Line
- XXXXX Completed Dozer Line

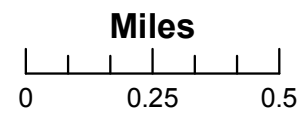

Team 2 GIS
 July 27, 2010
 2202 Hours

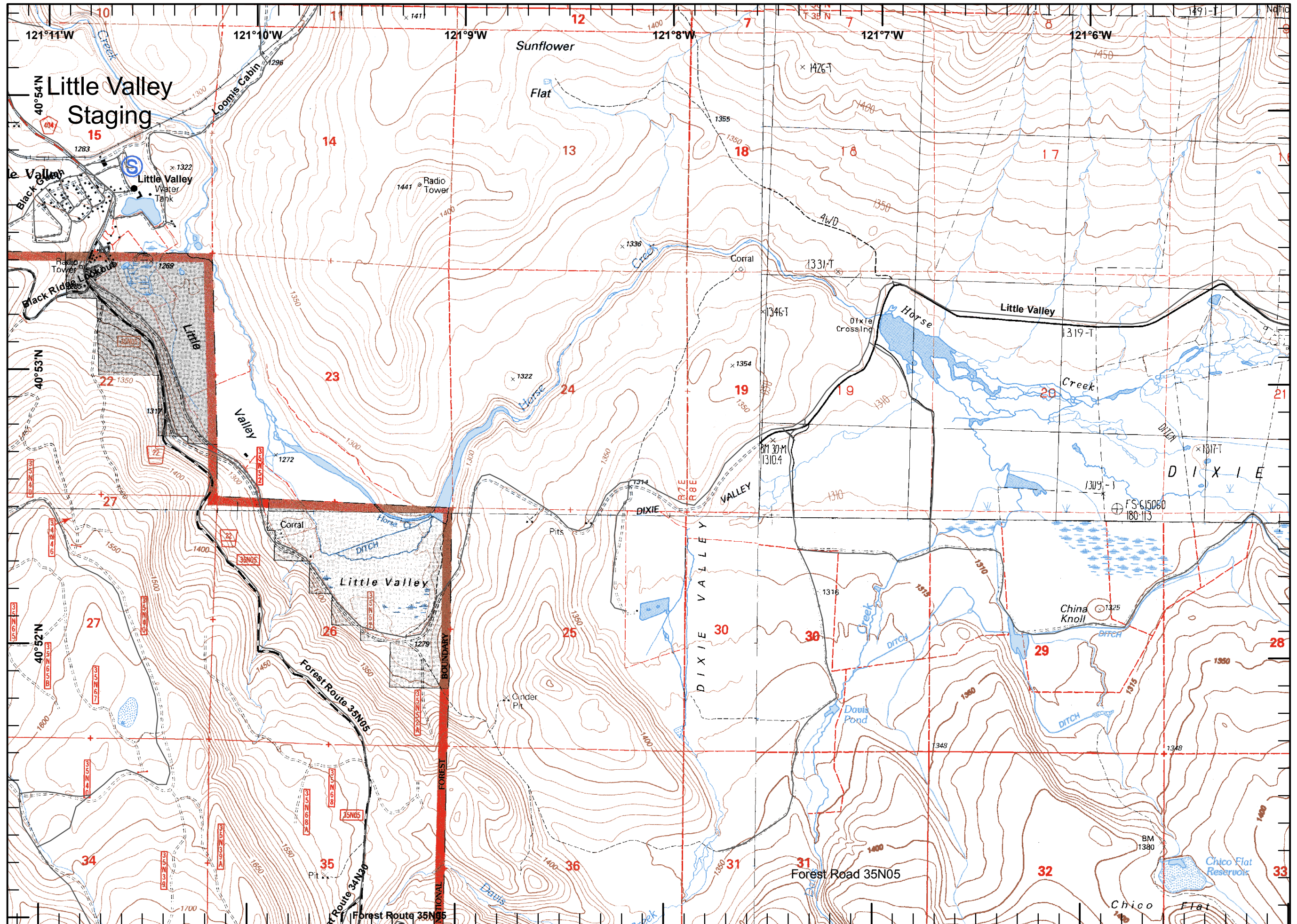

Legend

- Drop Point
- Staging Area
- Completed Line
- XXXXX Completed Dozer Line

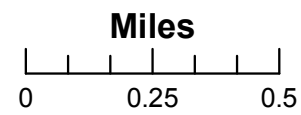

Team 2 GIS
July 27, 2010
2202 Hours

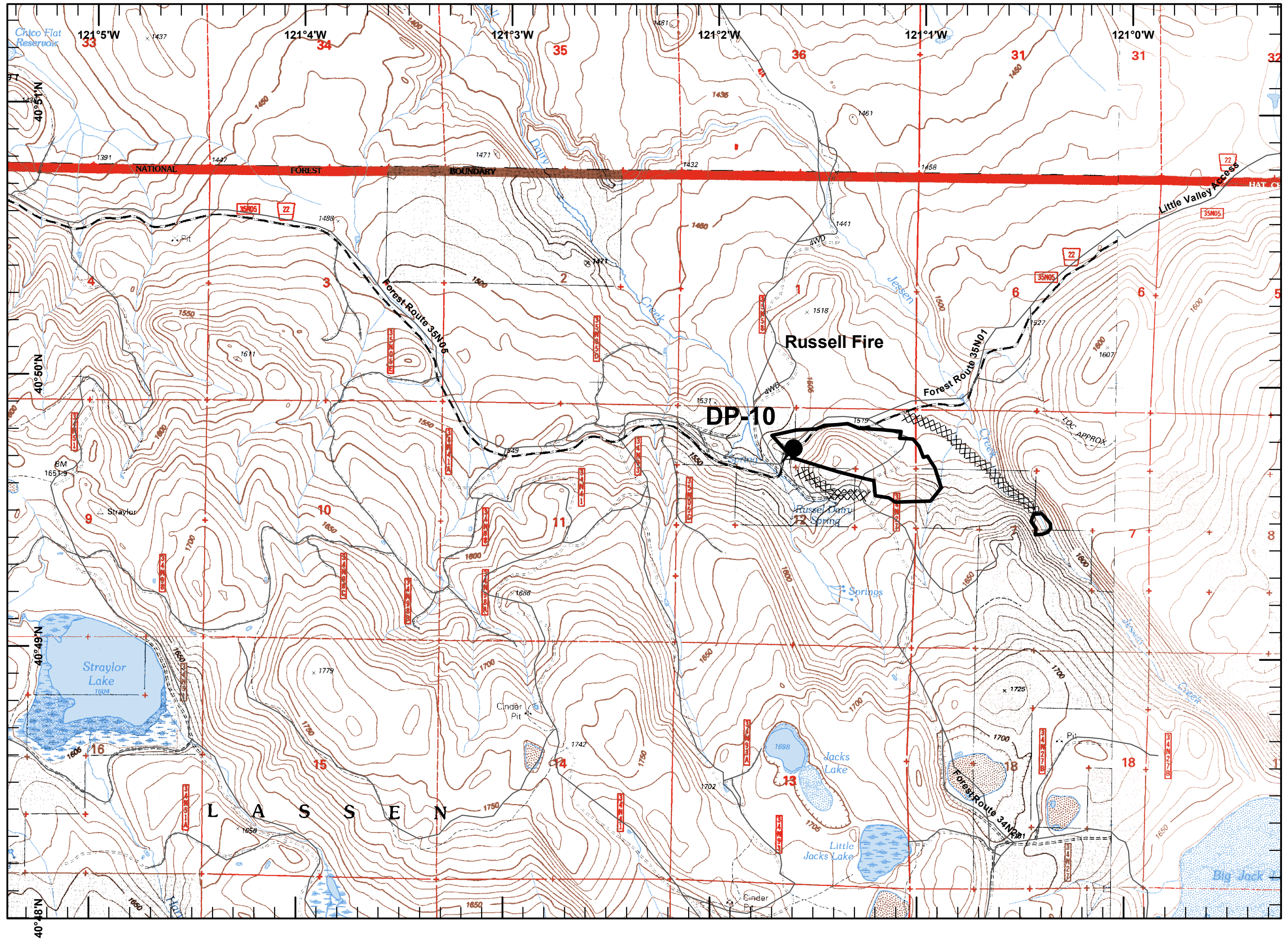

Legend

- Drop Point
- Ⓢ Staging Area
- Completed Line
- XXXXX Completed Dozer Line

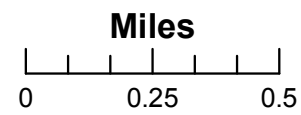

Team 2 GIS
 July 27, 2010
 2202 Hours

