

122°28'30"W 122°28'0"W 122°27'30"W 122°27'0"W 122°26'30"W 122°26'0"W 122°25'30"W 122°25'0"W 122°24'30"W

Sites Complex CA-LNU-005038 Infrared Map Flown: July 10, 2012 0304 hours MDT

39°24'0"N
39°23'30"N
39°23'0"N
39°22'30"N
39°22'0"N
39°21'30"N
39°21'0"N
39°20'30"N
39°20'0"N

39°24'0"N
39°23'30"N
39°23'0"N
39°22'30"N
39°22'0"N
39°21'30"N
39°21'0"N
39°20'30"N
39°20'0"N

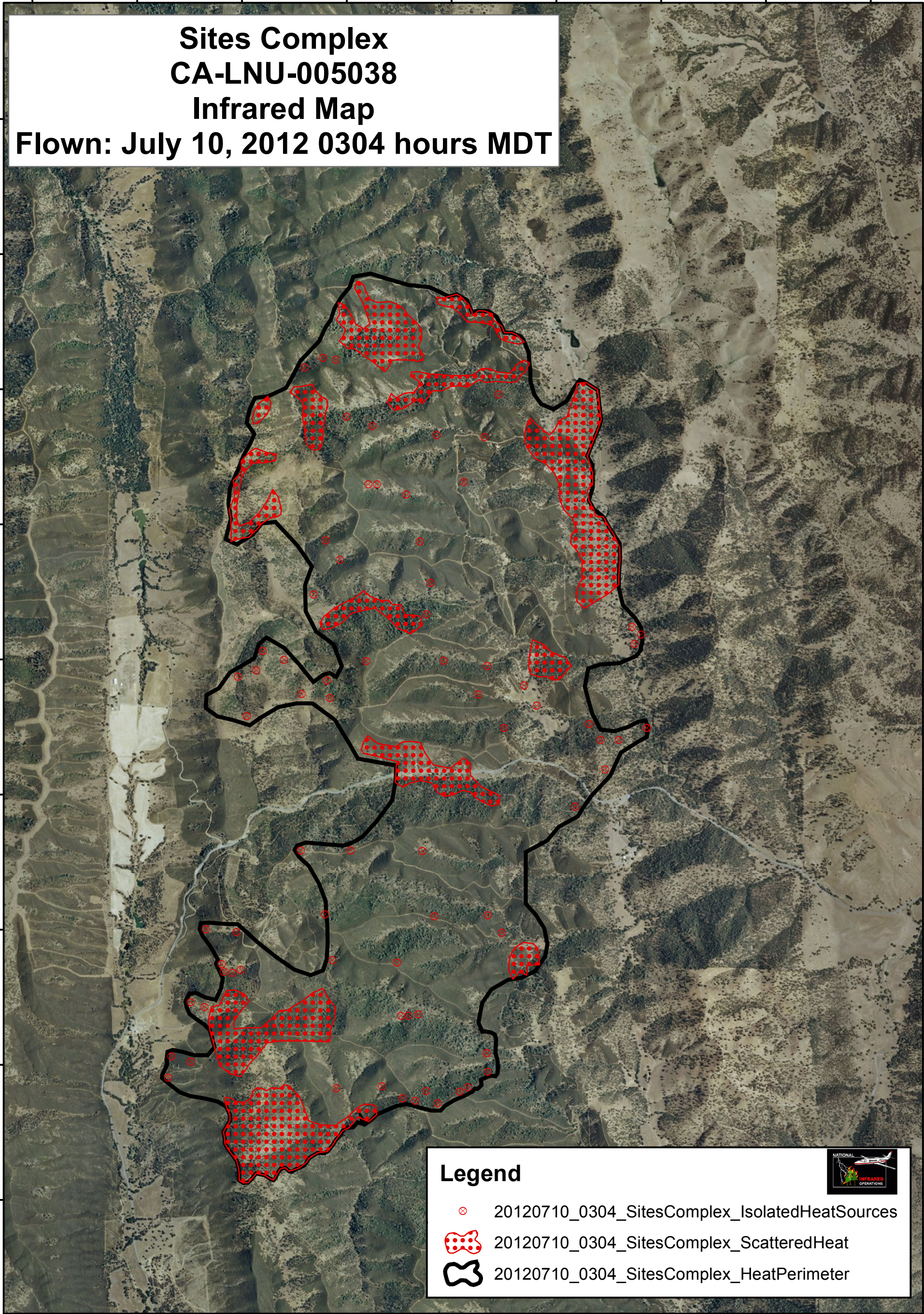

Legend

-  20120710_0304_SitesComplex_IsolatedHeatSources
-  20120710_0304_SitesComplex_ScatteredHeat
-  20120710_0304_SitesComplex_HeatPerimeter



1 inch = 0.39 miles

IRIN: Dave Owens
Est. Size: 2,743 acres



122°28'30"W 122°28'0"W 122°27'30"W 122°27'0"W 122°26'30"W 122°26'0"W 122°25'30"W 122°25'0"W 122°24'30"W