

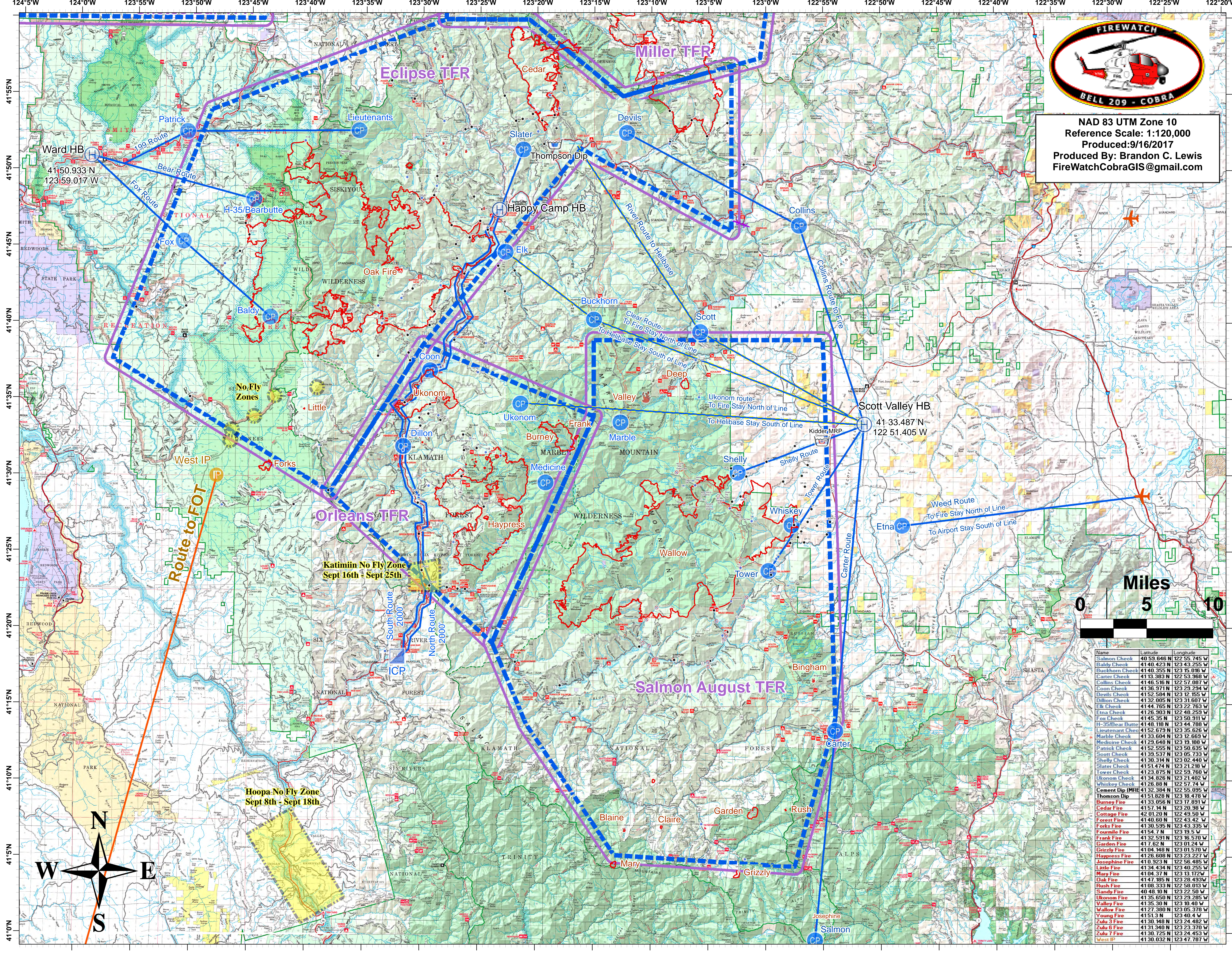

NAD 83 UTM Zone 10
 Reference Scale: 1:120,000
 Produced: 9/16/2017
 Produced By: Brandon C. Lewis
 FireWatchCobraGIS@gmail.com



Route to FOT

Orleans TFR

Salmon August TFR

Katimin No Fly Zone
 Sept 16th - Sept 25th

Hoopa No Fly Zone
 Sept 8th - Sept 18th

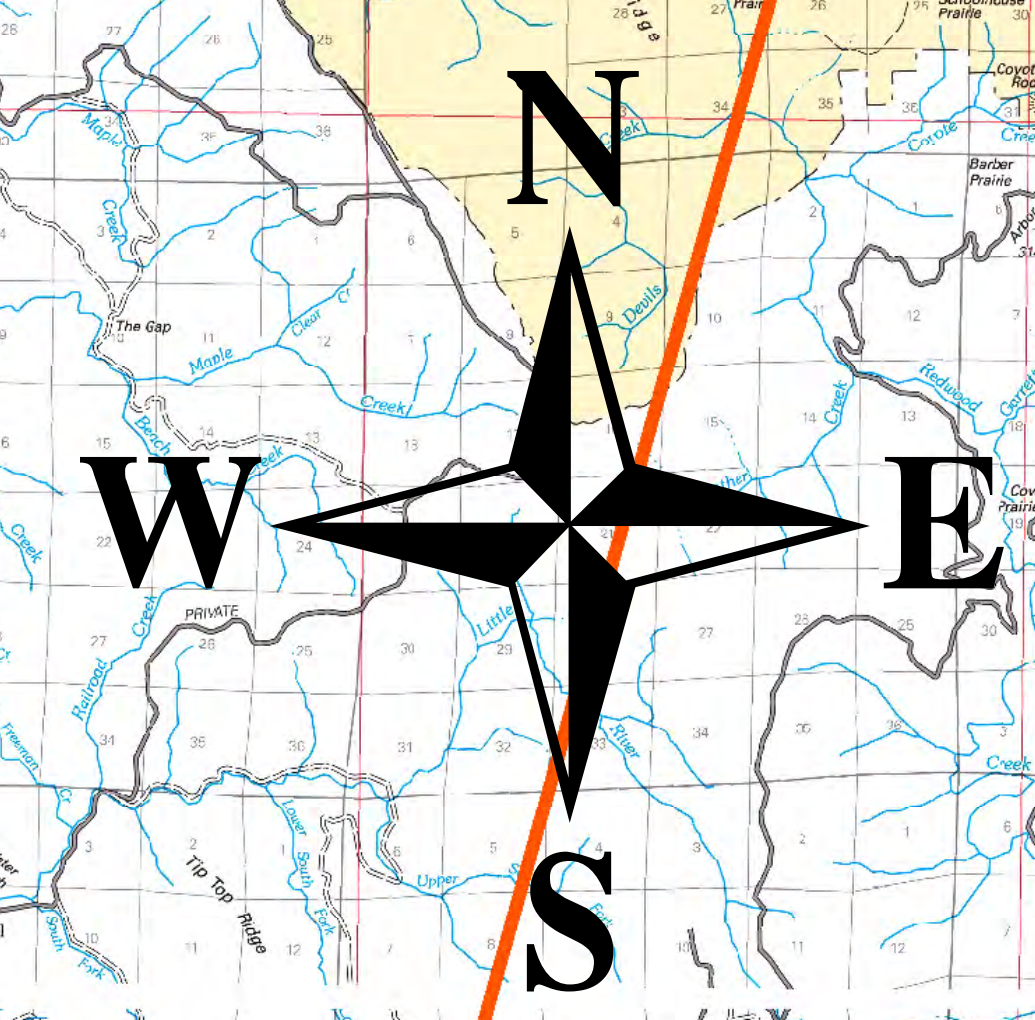
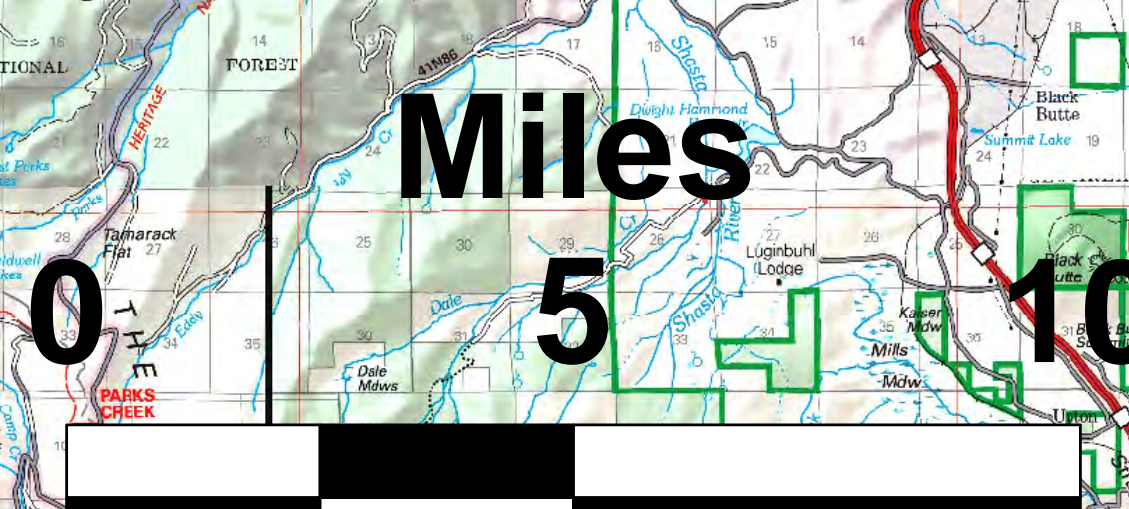

Name	Latitude	Longitude
Salmon Check	40 59.646 N	122 55.745 W
Baldy Check	41 40.423 N	123 22.285 W
Buckhorn Check	41 40.355 N	123 15.016 W
Carter Check	41 13.383 N	122 53.968 W
Collins Check	41 46.516 N	122 57.087 W
Coon Check	41 36.971 N	123 29.294 W
Devils Check	41 52.584 N	123 12.155 W
Dillon Check	41 32.005 N	123 31.607 W
Elk Check	41 44.765 N	123 22.763 W
Fins Check	41 26.903 N	122 48.293 W
Fox Check	41 45.35 N	123 50.911 W
H-35/Bear Butte	41 48.118 N	123 44.788 W
Lieutenant Check	41 52.679 N	123 35.626 W
Marble Check	41 33.604 N	123 12.669 W
Medicine Check	41 29.648 N	123 19.188 W
Patrick Check	41 52.555 N	123 50.635 W
Scott Check	41 39.537 N	123 05.013 W
Shelly Check	41 30.314 N	123 02.440 W
Slater Check	41 51.474 N	123 21.218 W
Tower Check	41 23.875 N	122 59.760 W
Ukonom Check	41 34.826 N	123 21.402 W
Whiskey Check	41 26.88 N	122 57.74 W
Cement Dip [MRE]	41 32.384 N	122 55.095 W
Thompson Dip	41 51.823 N	123 18.478 W
Barney Fire	41 33.056 N	123 17.851 W
Cedar Fire	41 57.14 N	123 20.98 W
Cottage Fire	42 01.20 N	122 49.50 W
Forest Fire	41 40.60 N	122 43.42 W
Forks Fire	41 30.595 N	123 43.335 W
Fourmile Fire	41 54.7 N	123 19.5 W
Frank Fire	41 37.593 N	123 28.493 W
Garden Fire	41 28.327 N	123 01.24 W
Grizzly Fire	41 04.148 N	123 01.570 W
Haypress Fire	41 26.608 N	123 23.227 W
Josephine Fire	41 0.923 N	122 56.485 W
Little Fire	41 34.434 N	123 40.255 W
Mary Fire	41 04.37 N	123 13.172 W
Oak Fire	41 47.485 N	123 28.493 W
Rush Fire	41 08.333 N	122 58.013 W
Sandy Fire	40 48.10 N	123 22.50 W
Ukonom Fire	41 35.650 N	123 29.285 W
Valley Fire	41 35.30 N	123 10.40 W
Wallow Fire	41 27.380 N	123 05.378 W
Young Fire	41 51.3 N	123 40.4 W
Zulu 3 Fire	41 30.148 N	123 24.482 W
Zulu 6 Fire	41 31.340 N	123 24.370 W
Zulu 7 Fire	41 30.725 N	123 24.453 W
West IP	41 30.032 N	123 47.787 W