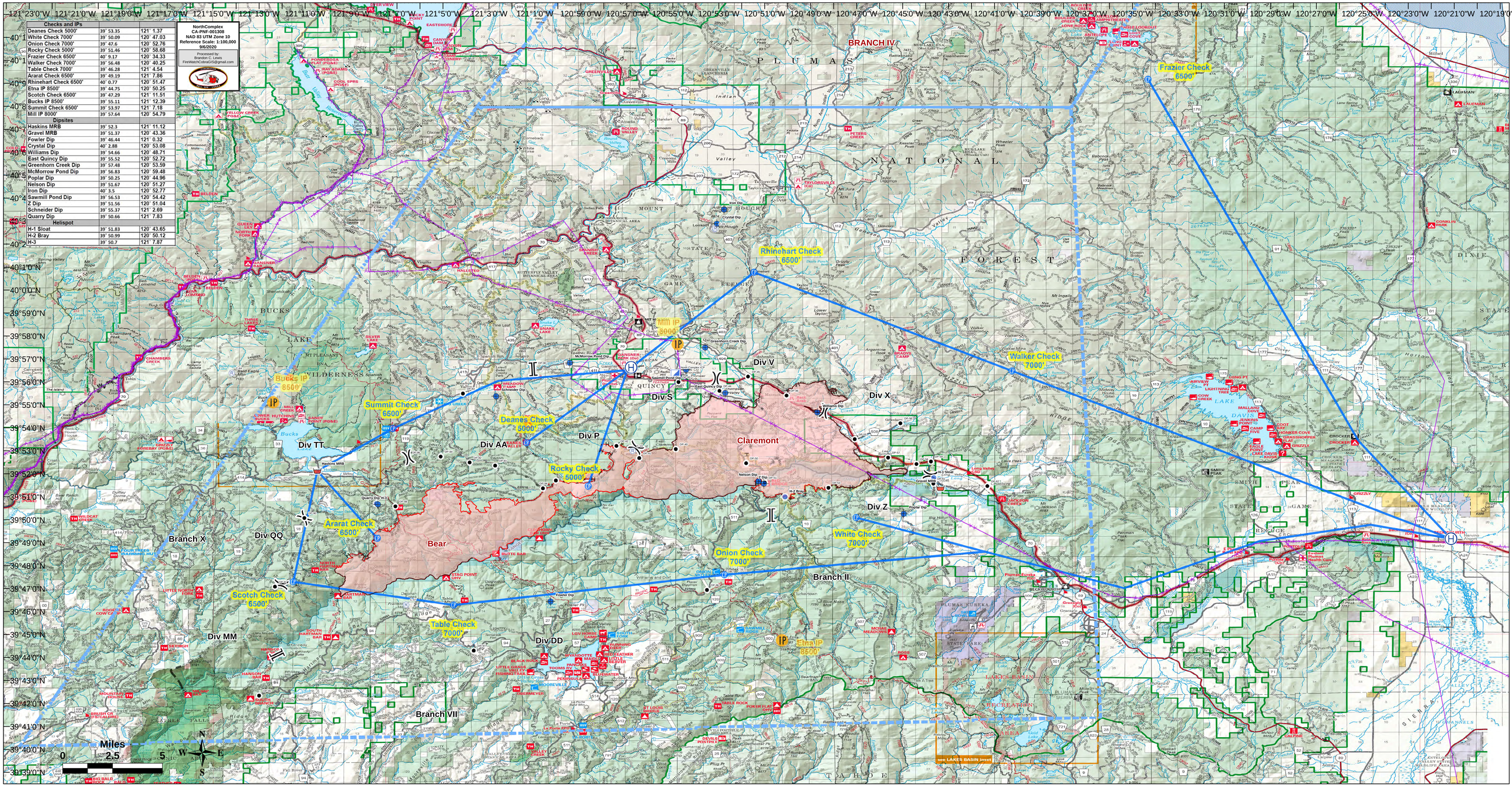

Checks and IPs		
Deanes Check 5000'	39° 53.35	121° 1.37
White Check 7000'	39° 50.09	120° 47.03
Onion Check 7000'	39° 47.6	120° 52.76
Rocky Check 5000'	39° 51.46	120° 58.68
Frazier Check 6500'	40° 9.17	120° 34.33
Walker Check 7000'	39° 56.48	120° 40.25
Table Check 7000'	39° 46.28	121° 4.54
Ararat Check 6500'	39° 49.19	121° 7.86
Rhinehart Check 6500'	40° 0.77	120° 51.47
Etna IP 8500'	39° 44.75	120° 50.25
Scotch Check 6500'	39° 47.29	121° 11.51
Bucks IP 8500'	39° 55.11	121° 12.39
Summit Check 6500'	39° 53.97	121° 7.18
Mill IP 8000'	39° 57.64	120° 54.79
Dipsites		
Haskins MRB	39° 52.3	121° 11.12
Gravel MRB	39° 51.37	120° 43.36
Fowler Dip	39° 46.44	121° 0.32
Crystal Dip	40° 2.88	120° 53.08
Williams Dip	39° 54.66	120° 48.71
East Quincy Dip	39° 55.52	120° 52.72
Greenhorn Creek Dip	39° 57.48	120° 53.59
McMorrow Pond Dip	39° 56.83	120° 59.48
Poplar Dip	39° 50.25	120° 44.96
Nelson Dip	39° 51.67	120° 51.27
Iron Dip	40° 3.5	120° 52.77
Sawmill Pond Dip	39° 56.53	120° 54.42
Z Dip	39° 51.56	120° 51.04
Schneider Dip	39° 55.37	121° 2.69
Quarry Dip	39° 50.66	121° 7.83
Helispot		
H-1 Sloat	39° 51.83	120° 43.65
H-2 Bray	39° 50.99	120° 50.12
H-3	39° 50.7	121° 7.87