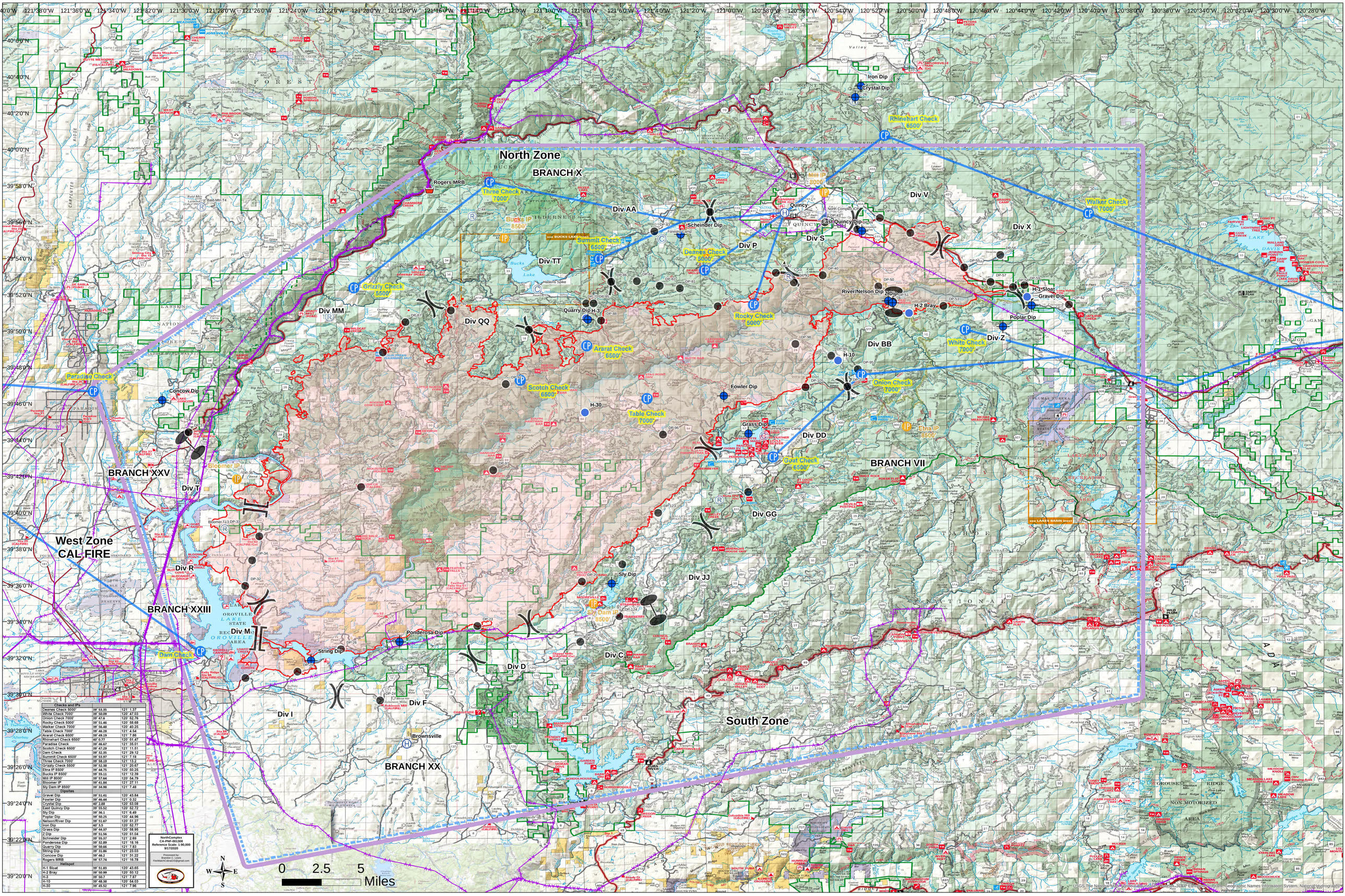

Checks and IPs		
Deanes Check 5000'	39° 53.35	121° 1.37
White Check 7000'	39° 50.09	120° 47.03
Onion Check 7000'	39° 47.6	120° 52.76
Rocky Check 5000'	39° 51.46	120° 58.68
Walker Check 7000'	39° 56.48	120° 40.25
Table Check 7000'	39° 46.28	121° 4.54
Ararat Check 6500'	39° 49.19	121° 7.86
Rhinehart Check 6500'	40° 0.77	120° 51.47
Paradise Check	39° 46.67	121° 35.01
Scotch Check 6500'	39° 47.29	121° 11.51
Dam Check	39° 32.35	121° 29.12
Summit Check 6500'	39° 53.97	121° 7.18
Three Check 7000'	39° 58.19	121° 13.2
Grizzly Check 5500'	39° 52.38	121° 20.67
Etna IP 8500'	39° 44.75	120° 50.25
Bucks IP 8500'	39° 55.11	121° 12.39
Mill IP 8000'	39° 57.64	120° 54.79
Bloomer IP	39° 41.84	121° 27.11
Sly Dam IP 8500'	39° 34.98	121° 7.48
Dipsites		
Gravel Dip	39° 51.41	120° 43.84
Fowler Dip	39° 46.44	121° 0.32
Crystal Dip	40° 2.88	120° 53.08
East Quincy Dip	39° 55.52	120° 52.72
Sly Dip	39° 36.1	121° 6.49
Poplar Dip	39° 50.25	120° 44.96
Nelson/River Dip	39° 51.67	120° 51.27
Iron Dip	40° 5.5	120° 52.77
Grass Dip	39° 44.37	120° 58.95
Z Dip	39° 51.56	120° 51.04
Schneider Dip	39° 55.37	121° 2.69
Ponderosa Dip	39° 32.89	121° 18.16
Quarry Dip	39° 50.66	121° 7.83
String Dip	39° 31.86	121° 23.03
Concow Dip	39° 46.2	121° 31.22
Rogers MRB	39° 57.74	121° 16.78
Hellspot		
H-1 Sloat	39° 51.83	120° 43.65
H-2 Bray	39° 50.99	120° 50.12
H-3	39° 50.7	121° 7.87
H-10	39° 48.38	120° 54.03
H-30	39° 45.52	121° 7.96

NorthComplex
CA-PNF-001308
Reference Scale: 1:90,000
9/17/2020

Processed by:
Brandon C. Lewis
FireWatchCobraGIS@gmail.com

USGS The National Map, Geographic Names Information System, National Hydrography