AIR OPS (West Zone) Dixie Incident October 14, 2021

AIR OPS (West Zone) CA-BTU-009205 October 14, 2021

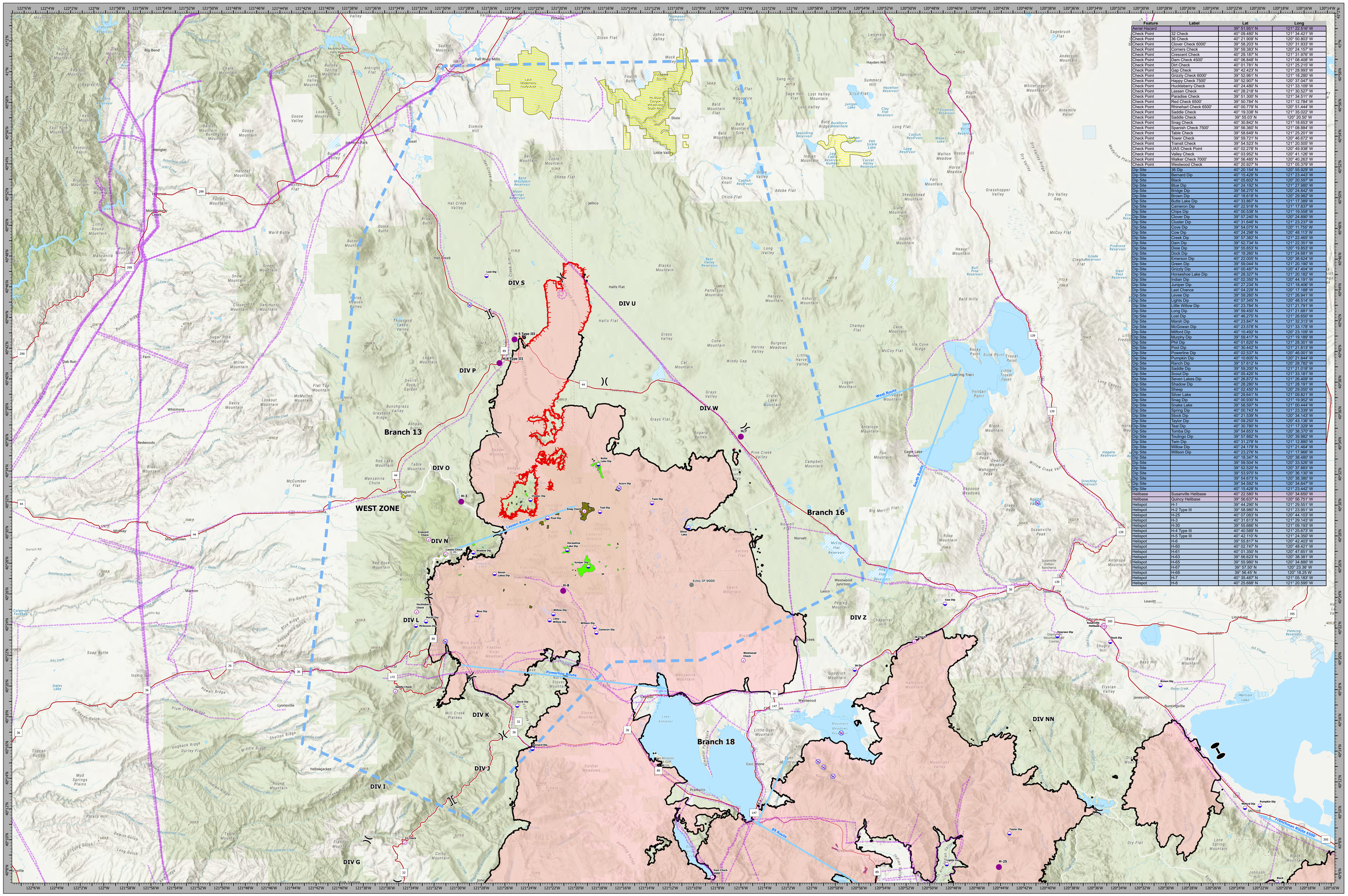

Feature	Label	Lat	Long
Aerial Hazard		39° 51.951' N	121° 22.516' W
Check Point	32 Check	40° 09.480' N	121° 34.421' W
Check Point	36 Check	40° 21.909' N	120° 50.803' W
Check Point	Clover Check 6000'	39° 58.203' N	120° 31.533' W
Check Point	Corners Check	39° 59.383' N	120° 24.157' W
Check Point	Crescent Check	40° 29.187' N	121° 31.976' W
Check Point	Dam Check 4500'	40° 06.848' N	121° 08.406' W
Check Point	Dirt Check	40° 01.781' N	121° 25.215' W
Check Point	Gap Check	39° 42.423' N	121° 28.993' W
Check Point	Grizzly Check 6000'	39° 52.961' N	121° 18.280' W
Check Point	Happy Check 7500'	39° 52.907' N	120° 37.047' W
Check Point	Huckleberry Check	40° 24.480' N	121° 33.109' W
Check Point	Lassen Check	40° 28.216' N	121° 30.527' W
Check Point	Paradise Check	39° 51.300' N	121° 34.511' W
Check Point	Red Check 6500'	39° 50.784' N	121° 12.784' W
Check Point	Rhinehart Check 6500'	40° 00.779' N	120° 51.444' W
Check Point	Saddle Check	40° 19.338' N	121° 35.022' W
Check Point	Saddle Check	39° 55.03' N	120° 20.50' W
Check Point	Snag Check	40° 30.842' N	121° 18.653' W
Check Point	Spanish Check 7500'	39° 56.360' N	121° 08.884' W
Check Point	Table Check	39° 58.649' N	121° 25.201' W
Check Point	Tower Check	39° 59.721' N	120° 46.672' W
Check Point	Transit Check	39° 54.523' N	121° 20.505' W
Check Point	UAS Check Point	40° 02.278' N	120° 49.938' W
Check Point	Valley Check	40° 03.952' N	120° 41.126' W
Check Point	Walker Check 7000'	39° 56.485' N	120° 40.263' W
Check Point	Westwood Check	40° 20.927' N	121° 05.379' W
Dip Site	36 Dip	40° 20.134' N	120° 55.929' W
Dip Site	Bernard Dip	40° 15.428' N	121° 23.443' W
Dip Site	Black	40° 05.602' N	120° 20.597' W
Dip Site	Blue Dip	40° 24.192' N	121° 27.880' W
Dip Site	Bridge Dip	39° 58.270' N	120° 24.842' W
Dip Site	Brown Dip	40° 18.618' N	120° 29.982' W
Dip Site	Butte Lake Dip	40° 33.867' N	121° 17.389' W
Dip Site	Cameron Dip	40° 22.918' N	121° 17.837' W
Dip Site	Chips Dip	40° 00.538' N	121° 19.558' W
Dip Site	Clover Dip	39° 57.240' N	120° 24.890' W
Dip Site	Cluster Dip	40° 31.648' N	121° 23.237' W
Dip Site	Cove Dip	39° 54.075' N	120° 11.750' W
Dip Site	Cow Dip	40° 24.298' N	120° 48.113' W
Dip Site	Creek Dip	39° 57.362' N	121° 22.465' W
Dip Site	Dam Dip	39° 52.734' N	121° 22.351' W
Dip Site	Dixie Dip	39° 55.853' N	120° 19.853' W
Dip Site	Dock Dip	40° 18.260' N	121° 24.681' W
Dip Site	Emerson Dip	40° 22.005' N	120° 38.624' W
Dip Site	Green Dip	39° 59.044' N	121° 20.190' W
Dip Site	Grizzly Dip	40° 00.487' N	120° 47.404' W
Dip Site	Horseshoe Lake Dip	40° 28.327' N	121° 20.182' W
Dip Site	Indian Dip	40° 02.350' N	120° 44.191' W
Dip Site	Juniper Dip	40° 27.234' N	121° 18.406' W
Dip Site	Last Chance	40° 04.228' N	120° 17.188' W
Dip Site	Levee Dip	39° 59.260' N	121° 26.941' W
Dip Site	Lights Dip	40° 07.345' N	120° 48.514' W
Dip Site	Little Willow Dip	40° 23.784' N	121° 21.791' W
Dip Site	Long Dip	39° 59.450' N	121° 21.681' W
Dip Site	Lost Dip	40° 46.275' N	121° 26.650' W
Dip Site	Marsh Dip	40° 23.847' N	121° 32.313' W
Dip Site	McGowan Dip	40° 23.578' N	121° 33.178' W
Dip Site	Milford Dip	40° 10.492' N	120° 23.109' W
Dip Site	Murphy Dip	39° 58.417' N	121° 19.189' W
Dip Site	Phil Dip	40° 01.620' N	121° 28.301' W
Dip Site	Pool Dip	40° 30.442' N	121° 21.813' W
Dip Site	Powerline Dip	40° 02.537' N	120° 46.001' W
Dip Site	Pumpkin Dip	40° 10.605' N	120° 21.844' W
Dip Site	Ranch Dip	39° 57.612' N	120° 28.782' W
Dip Site	Saddle Dip	39° 59.200' N	121° 21.016' W
Dip Site	Scout Dip	40° 05.420' N	121° 33.181' W
Dip Site	Seven Lakes Dip	40° 26.872' N	121° 26.409' W
Dip Site	Shadow Dip	40° 28.280' N	121° 28.191' W
Dip Site	Sheep	40° 02.450' N	120° 29.050' W
Dip Site	Silver Lake	40° 29.641' N	121° 09.821' W
Dip Site	Snag Dip	40° 00.930' N	121° 19.952' W
Dip Site	Snake Lake	39° 58.597' N	121° 00.444' W
Dip Site	Spring Dip	40° 00.743' N	121° 23.339' W
Dip Site	Stock Dip	40° 21.530' N	120° 34.143' W
Dip Site	Taylor Dip	40° 09.250' N	120° 43.136' W
Dip Site	Teal Dip	40° 30.780' N	121° 17.329' W
Dip Site	Tomba Dip	39° 54.653' N	120° 38.370' W
Dip Site	Toulingo Dip	39° 57.882' N	120° 39.982' W
Dip Site	Twin Dip	40° 31.278' N	121° 12.880' W
Dip Site	Willow Dip	40° 24.179' N	121° 21.464' W
Dip Site	Willson Dip	40° 23.276' N	121° 17.966' W
Dip Site		40° 18.347' N	120° 38.480' W
Dip Site		39° 59.504' N	120° 33.526' W
Dip Site		39° 52.520' N	120° 37.983' W
Dip Site		39° 53.970' N	120° 36.130' W
Dip Site		39° 54.673' N	120° 38.380' W
Dip Site		39° 54.592' N	120° 34.647' W
Dip Site		40° 15.428' N	121° 23.442' W
Helibase	Susanville Helibase	40° 22.580' N	120° 34.650' W
Helibase	Quincy Helibase	39° 56.637' N	120° 56.751' W
Helispot	H-1	39° 44.290' N	121° 29.551' W
Helispot	H-2 Type III	39° 58.980' N	121° 23.951' W
Helispot	H-25	40° 07.083' N	120° 44.103' W
Helispot	H-3	40° 31.613' N	121° 29.143' W
Helispot	H-30	39° 55.666' N	121° 09.193' W
Helispot	H-4 Type III	40° 40.589' N	121° 25.673' W
Helispot	H-5 Type III	40° 42.110' N	121° 24.350' W
Helispot	H-6	39° 55.817' N	120° 42.403' W
Helispot	H-60	40° 02.747' N	120° 48.421' W
Helispot	H-61	40° 01.350' N	120° 47.651' W
Helispot	H-63	39° 56.623' N	120° 38.381' W
Helispot	H-65	39° 55.980' N	120° 34.880' W
Helispot	H-67	39° 57.50' N	120° 23.36' W
Helispot	H-68	39° 56.45' N	120° 18.25' W
Helispot	H-7	40° 35.487' N	121° 05.183' W
Helispot	H-8	40° 25.688' N	121° 20.595' W

IP
Check Point
Dip Site
Helispot
Helibase
Division Break
Branch Break
Zone Break
Restricted Water Source
Helicopter Routes
Electric Transmission Line
Retardant Drop
Temporary Flight Restriction
Fire Edge
Contained Line
DipClass
No Dip
Need Approval of Duty Officer
OK to Dip
Wildfire Daily Fire Perimeter
BLM Wilderness
Lassen Volcanic Wilderness

0 5 10 Miles

Scale: 1:140,000 Datum: NAD 1983 UTM Zone 10N

Exported: 10/13/2021 7:03 PM