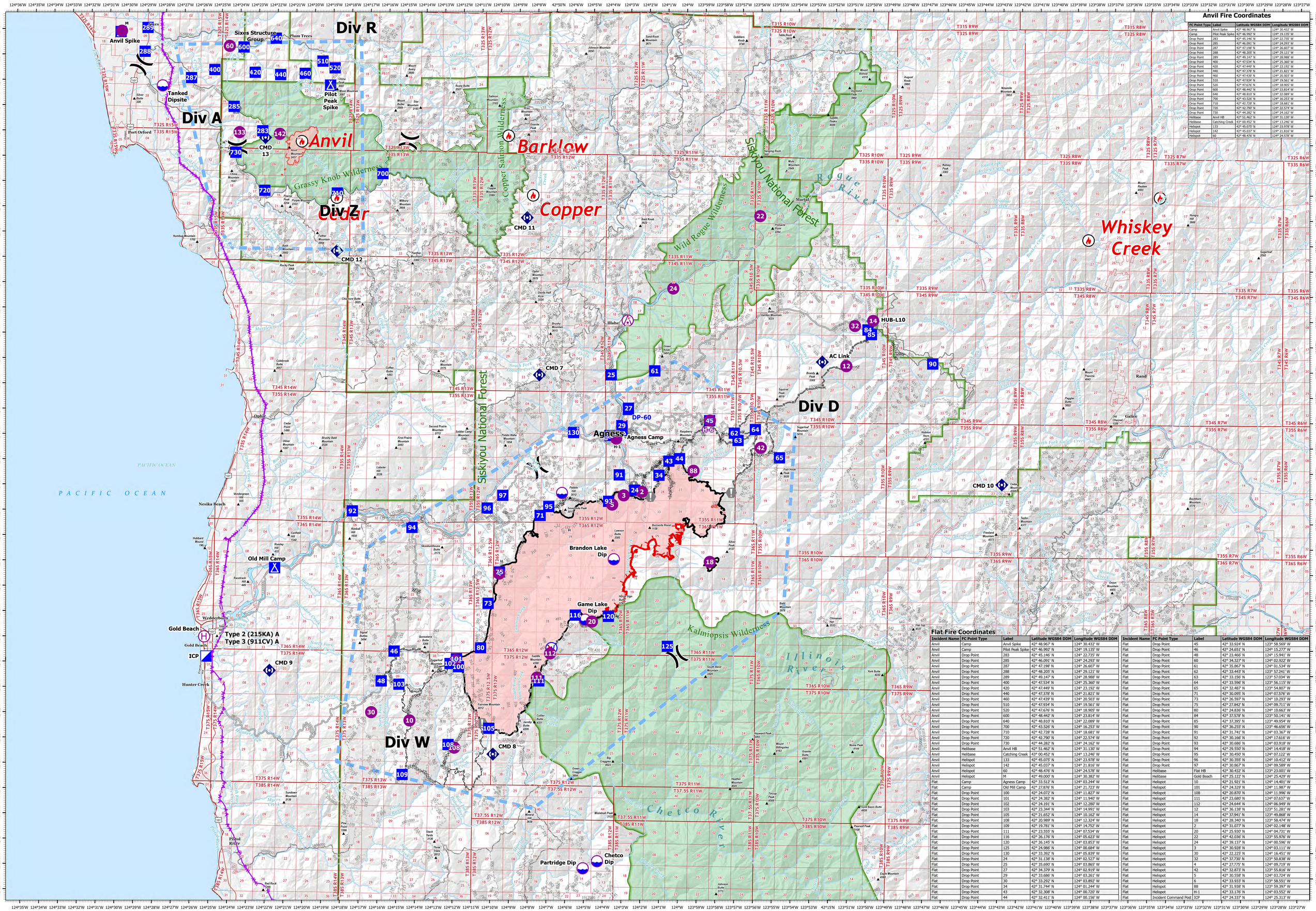

Anvil Fire Coordinates

FC Point Type	Label	Latitude WGS84 DDM	Longitude WGS84 DDM
Camp	Anvil Spike	42° 48.967' N	124° 30.432' W
Camp	Pilot Peak Spike	42° 46.992' N	124° 19.135' W
Drop Point	283	42° 45.146' N	124° 22.735' W
Drop Point	285	42° 46.091' N	124° 24.293' W
Drop Point	287	42° 47.198' N	124° 26.607' W
Drop Point	288	42° 48.205' N	124° 29.121' W
Drop Point	289	42° 49.147' N	124° 28.988' W
Drop Point	400	42° 47.534' N	124° 25.368' W
Drop Point	420	42° 47.449' N	124° 23.192' W
Drop Point	440	42° 47.378' N	124° 21.821' W
Drop Point	460	42° 47.439' N	124° 20.503' W
Drop Point	510	42° 47.934' N	124° 19.561' W
Drop Point	520	42° 47.676' N	124° 18.905' W
Drop Point	600	42° 48.442' N	124° 23.814' W
Drop Point	640	42° 48.810' N	124° 22.089' W
Drop Point	700	42° 43.526' N	124° 16.253' W
Drop Point	710	42° 42.728' N	124° 18.681' W
Drop Point	720	42° 42.790' N	124° 22.574' W
Drop Point	730	42° 44.282' N	124° 24.162' W
Helibase	Anvil HB	42° 51.462' N	124° 31.130' W
Helibase	Catching Creek	43° 00.452' N	124° 13.246' W
Helispot	133	42° 45.075' N	124° 23.978' W
Helispot	142	42° 45.037' N	124° 21.816' W
Helispot	60	42° 48.476' N	124° 24.578' W

Flat Fire Coordinates

Incident Name	FC Point Type	Label	Latitude WGS84 DDM	Longitude WGS84 DDM
Anvil	Camp	Anvil Spike	42° 48.967' N	124° 30.432' W
Anvil	Camp	Pilot Peak Spike	42° 46.992' N	124° 19.135' W
Anvil	Drop Point	283	42° 45.146' N	124° 22.735' W
Anvil	Drop Point	285	42° 46.091' N	124° 24.293' W
Anvil	Drop Point	287	42° 47.198' N	124° 26.607' W
Anvil	Drop Point	288	42° 48.205' N	124° 29.121' W
Anvil	Drop Point	289	42° 49.147' N	124° 28.988' W
Anvil	Drop Point	400	42° 47.534' N	124° 25.368' W
Anvil	Drop Point	420	42° 47.449' N	124° 23.192' W
Anvil	Drop Point	440	42° 47.378' N	124° 21.821' W
Anvil	Drop Point	460	42° 47.439' N	124° 20.503' W
Anvil	Drop Point	510	42° 47.934' N	124° 19.561' W
Anvil	Drop Point	520	42° 47.676' N	124° 18.905' W
Anvil	Drop Point	600	42° 48.442' N	124° 23.814' W
Anvil	Drop Point	640	42° 48.810' N	124° 22.089' W
Anvil	Drop Point	700	42° 43.526' N	124° 16.253' W
Anvil	Drop Point	710	42° 42.728' N	124° 18.681' W
Anvil	Drop Point	720	42° 42.790' N	124° 22.574' W
Anvil	Drop Point	730	42° 44.282' N	124° 24.162' W
Anvil	Helibase	Anvil HB	42° 51.462' N	124° 31.130' W
Anvil	Helibase	Catching Creek	43° 00.452' N	124° 13.246' W
Anvil	Helispot	133	42° 45.075' N	124° 23.978' W
Anvil	Helispot	142	42° 45.037' N	124° 21.816' W
Anvil	Helispot	60	42° 48.476' N	124° 24.578' W
Anvil	Helispot	M	42° 49.000' N	124° 30.382' W
Flat	Camp	Agness Camp	42° 33.512' N	124° 03.244' W
Flat	Camp	Old Mill Camp	42° 27.876' N	124° 21.723' W
Flat	Drop Point	100	42° 24.072' N	124° 11.827' W
Flat	Drop Point	101	42° 24.382' N	124° 11.940' W
Flat	Drop Point	102	42° 24.191' N	124° 12.280' W
Flat	Drop Point	103	42° 23.344' N	124° 14.991' W
Flat	Drop Point	105	42° 21.652' N	124° 10.162' W
Flat	Drop Point	108	42° 20.989' N	124° 12.324' W
Flat	Drop Point	109	42° 19.781' N	124° 14.752' W
Flat	Drop Point	111	42° 23.555' N	124° 07.534' W
Flat	Drop Point	116	42° 26.176' N	124° 05.623' W
Flat	Drop Point	120	42° 26.145' N	124° 03.853' W
Flat	Drop Point	125	42° 24.986' N	124° 00.684' W
Flat	Drop Point	130	42° 33.392' N	124° 05.839' W
Flat	Drop Point	24	42° 31.138' N	124° 02.527' W
Flat	Drop Point	25	42° 35.690' N	124° 03.865' W
Flat	Drop Point	27	42° 34.379' N	124° 02.919' W
Flat	Drop Point	29	42° 33.686' N	124° 03.261' W
Flat	Drop Point	30	42° 33.292' N	124° 03.892' W
Flat	Drop Point	34	42° 31.744' N	124° 01.244' W
Flat	Drop Point	43	42° 32.308' N	124° 00.720' W
Flat	Drop Point	44	42° 32.411' N	124° 00.156' W
Flat	Drop Point	45	42° 33.924' N	123° 58.569' W
Flat	Drop Point	46	42° 24.651' N	124° 15.277' W
Flat	Drop Point	48	42° 23.466' N	124° 15.941' W
Flat	Drop Point	60	42° 34.327' N	124° 02.922' W
Flat	Drop Point	61	42° 35.867' N	124° 01.534' W
Flat	Drop Point	62	42° 33.443' N	123° 57.241' W
Flat	Drop Point	63	42° 33.156' N	123° 57.034' W
Flat	Drop Point	64	42° 33.596' N	123° 56.115' W
Flat	Drop Point	65	42° 32.487' N	123° 54.807' W
Flat	Drop Point	71	42° 30.095' N	124° 07.576' W
Flat	Drop Point	73	42° 26.597' N	124° 10.293' W
Flat	Drop Point	75	42° 27.842' N	124° 09.711' W
Flat	Drop Point	80	42° 24.836' N	124° 10.663' W
Flat	Drop Point	84	42° 37.578' N	123° 50.141' W
Flat	Drop Point	85	42° 37.395' N	123° 49.954' W
Flat	Drop Point	90	42° 36.255' N	123° 46.656' W
Flat	Drop Point	91	42° 31.741' N	124° 03.367' W
Flat	Drop Point	92	42° 30.166' N	124° 17.616' W
Flat	Drop Point	93	42° 30.686' N	124° 03.918' W
Flat	Drop Point	94	42° 29.550' N	124° 14.418' W
Flat	Drop Point	95	42° 30.450' N	124° 07.122' W
Flat	Drop Point	96	42° 30.355' N	124° 10.412' W
Flat	Drop Point	97	42° 30.867' N	124° 09.589' W
Flat	Helibase	Flat HB	42° 30.432' N	123° 23.001' W
Flat	Helibase	Gold Beach	42° 25.122' N	124° 25.429' W
Flat	Helispot	10	42° 21.921' N	124° 14.401' W
Flat	Helispot	101	42° 24.329' N	124° 11.987' W
Flat	Helispot	108	42° 20.870' N	124° 11.996' W
Flat	Helispot	111	42° 23.680' N	124° 07.637' W
Flat	Helispot	112	42° 24.644' N	124° 06.949' W
Flat	Helispot	12	42° 36.138' N	123° 51.281' W
Flat	Helispot	14	42° 37.941' N	123° 49.868' W
Flat	Helispot	18	42° 38.340' N	123° 58.474' W
Flat	Helispot	2	42° 31.077' N	124° 02.148' W
Flat	Helispot	20	42° 25.930' N	124° 04.731' W
Flat	Helispot	22	42° 42.036' N	123° 55.976' W
Flat	Helispot	24	42° 39.137' N	124° 00.596' W
Flat	Helispot	3	42° 30.928' N	124° 03.111' W
Flat	Helispot	30	42° 22.225' N	124° 16.451' W
Flat	Helispot	32	42° 37.730' N	123° 50.838' W
Flat	Helispot	4	42° 27.775' N	124° 09.719' W
Flat	Helispot	42	42° 32.873' N	123° 55.816' W
Flat	Helispot	5	42° 30.558' N	123° 03.724' W
Flat	Helispot	6	42° 33.933' N	123° 58.551' W
Flat	Helispot	88	42° 31.938' N	123° 59.397' W
Flat	Helispot	H-1	42° 33.176' N	124° 03.552' W
Flat	Incident Command Post	ICP	42° 24.337' N	124° 25.313' W

GREAT BASIN INCIDENT MANAGEMENT TEAM 4

AIR OPS
9/13/2023

NAD 1983 2011 Datum.
LatLong Grid

FLAT
OR-RSF-000209
34,242 acres
as of 9/7/2023 2120
Acres from IR

ANVIL
OR-RSF-000413
813 acres
as of 9/12/2023 2000
Acres from GPS

Aerial Hazard
Dip Site
Helispot
Helibase
Division Break
Incident Command Post
Drop Point
Camp
Value at Risk
Repeater
Restricted Water Source
Completed Dozer Line
Completed Hand Line
Completed Mixed Construction Line
Completed Road as Line
Temporary Flight Restriction
Contained
Uncontained
Transmission Lines

0 1 2 3 4 5 Miles