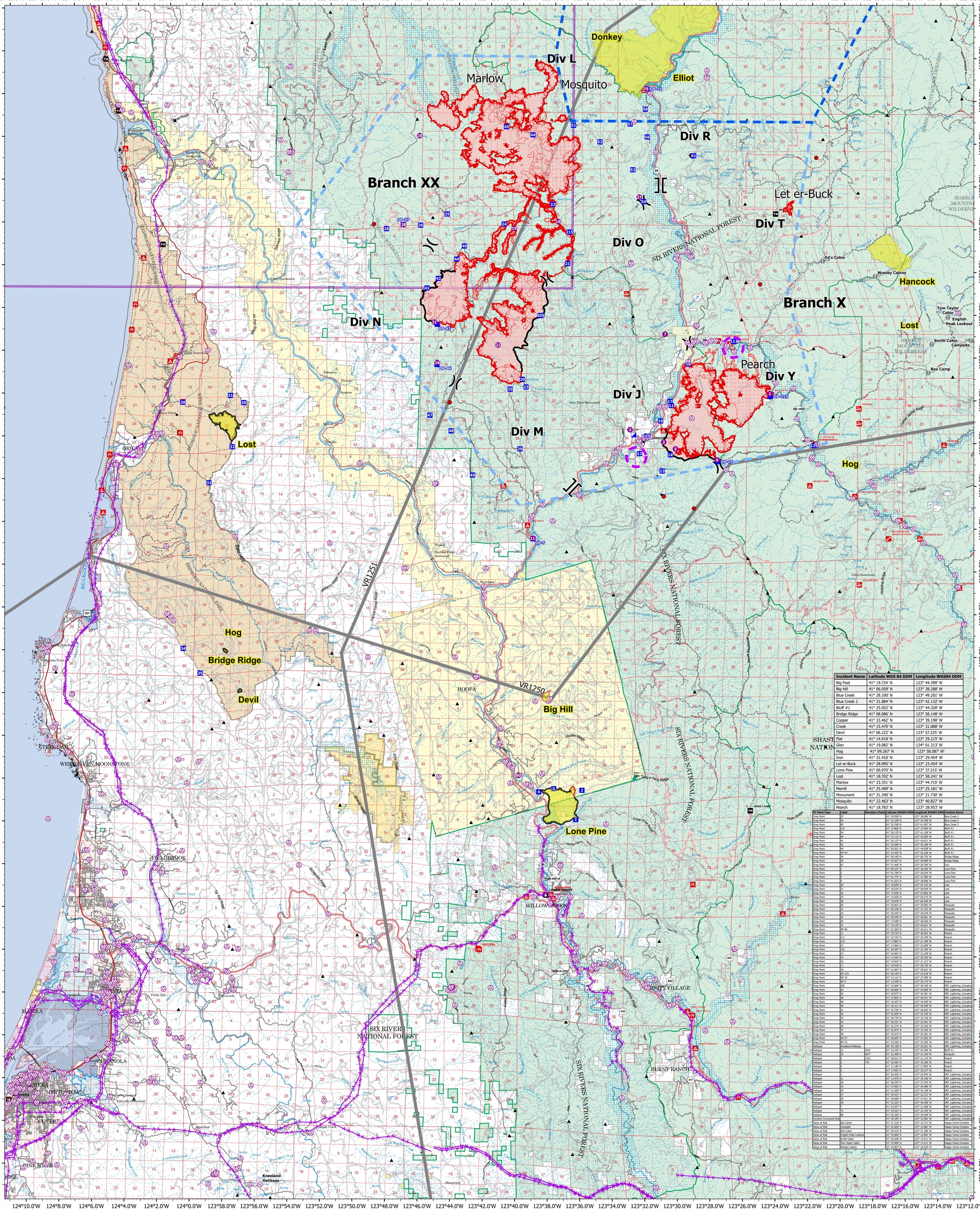

Incident Name	Latitude WGS 84 DDM	Longitude WGS84 DDM
Big Foot	41° 19.724' N	123° 44.399' W
Big Hill	41° 06.059' N	123° 38.288' W
Blue Creek	41° 28.100' N	123° 49.201' W
Blue Creek 2	41° 31.884' N	123° 42.132' W
Bluff #1	41° 25.052' N	123° 44.328' W
Bridge Ridge	41° 08.086' N	123° 58.148' W
Copper	41° 33.462' N	123° 39.198' W
Creek	41° 15.470' N	123° 31.088' W
Devil	41° 06.222' N	123° 57.225' W
Flat	41° 14.918' N	123° 29.215' W
Glen	41° 19.082' N	124° 01.313' W
Hog	41° 09.267' N	123° 58.087' W'
Iron	41° 31.410' N	123° 29.454' W
Let er-Buck	41° 28.995' N	123° 23.454' W
Lone Pine	41° 00.970' N	123° 37.315' W
Lost	41° 18.702' N	123° 58.241' W
Marlow	41° 33.351' N	123° 44.710' W
Merrill	41° 25.409' N	123° 25.181' W
Monument	41° 31.340' N	123° 21.730' W
Mosquito	41° 22.463' N	123° 40.827' W
Pearch	41° 18.783' N	123° 28.953' W

FC Point Type	Label	Elevation (Feet)	Latitude WGS84 DDM	Longitude WGS84 DDM	Incident Name
Drop Point	22		41° 29.090' N	123° 38.090' W	Blue Creek 2
Drop Point	44		41° 32.338' N	123° 39.358' W	Blue Creek 2
Drop Point	45		41° 32.708' N	123° 41.007' W	Blue Creek 2
Drop Point	215		41° 27.806' N	123° 37.040' W	Bluff #1
Drop Point	24		41° 28.155' N	123° 41.109' W	Bluff #1
Drop Point	40		41° 27.115' N	123° 43.569' W	Bluff #1
Drop Point	41		41° 25.137' N	123° 45.871' W	Bluff #1
Drop Point	42		41° 25.590' N	123° 45.169' W	Bluff #1
Drop Point	44		41° 26.501' N	123° 44.038' W	Bluff #1
Drop Point	DP-43		41° 23.445' N	123° 45.226' W	Bluff #1
Drop Point	34		41° 08.169' N	124° 00.755' W	Bridge Ridge
Drop Point	35		41° 07.027' N	123° 59.689' W	Bridge Ridge
Drop Point	61		41° 31.400' N	123° 29.350' W	Iron
Drop Point	1		41° 00.337' N	123° 36.402' W	Lone Pine
Drop Point	2		41° 01.708' N	123° 36.034' W	Lone Pine
Drop Point	3		41° 01.772' N	123° 37.780' W	Lone Pine
Drop Point	4		41° 01.627' N	123° 38.690' W	Lone Pine
Drop Point	30		41° 19.694' N	123° 57.176' W	Lost
Drop Point	31		41° 20.025' N	123° 58.009' W	Lost
Drop Point	32		41° 17.626' N	123° 57.856' W	Lost
Drop Point	33		41° 15.928' N	123° 59.272' W	Lost
Drop Point	38		41° 19.678' N	124° 00.949' W	Lost
Drop Point	20		41° 20.901' N	123° 39.903' W	Mosquito
Drop Point	21		41° 26.329' N	123° 37.153' W	Mosquito
Drop Point	23		41° 20.545' N	123° 39.676' W	Mosquito
Drop Point	25		41° 20.440' N	123° 40.661' W	Mosquito
Drop Point	29		41° 17.648' N	123° 40.026' W	Mosquito
Drop Point	47		41° 19.193' N	123° 45.621' W	Mosquito
Drop Point	DP-46		41° 21.567' N	123° 45.211' W	Mosquito
Drop Point	11		41° 19.722' N	123° 30.652' W	Pearch
Drop Point	111		41° 22.742' N	123° 26.790' W	Pearch
Drop Point	119		41° 17.884' N	123° 21.789' W	Pearch
Drop Point	12		41° 17.466' N	123° 32.600' W	Pearch
Drop Point	12S		41° 18.287' N	123° 32.183' W	Pearch
Drop Point	13		41° 16.661' N	123° 31.199' W	Pearch
Drop Point	14		41° 17.420' N	123° 30.792' W	Pearch
Drop Point	16		41° 19.002' N	123° 31.312' W	Pearch
Drop Point	17		41° 19.918' N	123° 30.735' W	Pearch
Drop Point	18		41° 21.667' N	123° 29.621' W	Pearch
Drop Point	DP-115		41° 20.169' N	123° 24.518' W	Pearch
Drop Point	DP-15		41° 17.112' N	123° 27.789' W	Pearch
Drop Point	DP-5		41° 13.449' N	123° 39.175' W	Pearch
Drop Point	205		41° 23.894' N	123° 38.796' W	SRF_Lightning_Complex
Drop Point	25		41° 28.606' N	123° 44.650' W	SRF_Lightning_Complex
Drop Point	26		41° 28.072' N	123° 46.301' W	SRF_Lightning_Complex
Drop Point	28		41° 27.893' N	123° 48.421' W	SRF_Lightning_Complex
Drop Point	48		41° 18.467' N	123° 44.299' W	SRF_Lightning_Complex
Drop Point	49		41° 16.411' N	123° 42.949' W	SRF_Lightning_Complex
Drop Point	51		41° 32.795' N	123° 36.843' W	SRF_Lightning_Complex
Drop Point	52		41° 32.029' N	123° 35.193' W	SRF_Lightning_Complex
Drop Point	53		41° 30.734' N	123° 33.136' W	SRF_Lightning_Complex
Drop Point	54		41° 29.251' N	123° 32.451' W	SRF_Lightning_Complex
Drop Point	56		41° 32.274' N	123° 32.255' W	SRF_Lightning_Complex
Drop Point	57		41° 32.874' N	123° 33.225' W	SRF_Lightning_Complex
Drop Point	58		41° 33.572' N	123° 32.381' W	SRF_Lightning_Complex
Drop Point	DP-27		41° 28.097' N	123° 47.383' W	SRF_Lightning_Complex
Drop Point	DP-75		41° 34.520' N	123° 32.305' W	SRF_Lightning_Complex
Helibase	Kneeland Helibase		40° 43.150' N	123° 55.651' W	SRF_Lightning_Complex
Helispot	21	5341	41° 23.542' N	123° 45.396' W	Bluff #1
Helispot	22	4077	41° 22.498' N	123° 41.429' W	Mosquito
Helispot	2	1515	41° 18.011' N	123° 31.115' W	Pearch
Helispot	3	770	41° 18.582' N	123° 33.206' W	Pearch
Helispot	4		41° 17.190' N	123° 27.809' W	Pearch
Helispot	5		41° 17.693' N	123° 30.377' W	Pearch
Helispot	1		41° 20.302' N	123° 24.544' W	SRF_Lightning_Complex
Helispot	11		41° 13.470' N	123° 39.196' W	SRF_Lightning_Complex
Helispot	18		41° 28.293' N	123° 37.764' W	SRF_Lightning_Complex
Helispot	19		41° 27.960' N	123° 40.486' W	SRF_Lightning_Complex
Helispot	24		41° 21.650' N	123° 45.199' W	SRF_Lightning_Complex
Helispot	27		41° 29.457' N	123° 32.721' W	SRF_Lightning_Complex
Helispot	28		41° 28.085' N	123° 47.361' W	SRF_Lightning_Complex
Helispot	29		41° 32.253' N	123° 46.408' W	SRF_Lightning_Complex
Helispot	7		41° 23.057' N	123° 31.068' W	SRF_Lightning_Complex
Helispot	75		41° 34.522' N	123° 32.340' W	SRF_Lightning_Complex
Helispot	80		41° 02.383' N	123° 39.958' W	SRF_Lightning_Complex
Incident Command Post			41° 18.345' N	123° 32.981' W	SRF_Lightning_Complex
Value at Risk	Box Camp		41° 21.310' N	123° 14.721' W	Happy Camp Complex
Value at Risk	Campsite		41° 22.820' N	123° 12.081' W	Happy Camp Complex
Value at Risk	Ed's Cabin		41° 26.510' N	123° 21.306' W	Happy Camp Complex
Value at Risk	English Peak Lookout		41° 24.060' N	123° 12.801' W	Happy Camp Complex
Value at Risk	Smith Cabin		41° 22.640' N	123° 14.511' W	Happy Camp Complex
Value at Risk	Tom Taylor Cabin		41° 23.900' N	123° 13.511' W	Happy Camp Complex
Value at Risk	Wooley Cabins		41° 25.807' N	123° 18.039' W	Happy Camp Complex

Air Operations

2023 SRF Lightning Complex
CA-SRF-000986

40,670 acres at 09/22/2023 @ 2122 hrs

09/23/23 Day

- Wildland Fire < 50 Acres
- Wildfire Daily Fire Perimeter
- Neighboring Fire
- IR Heat Perimeter
- IR Intense Heat
- IR Scattered Heat
- Helibase
- Helispot
- Helibase
- Division Break
- Branch Break
- Incident Command Post
- Drop Point
- Value at Risk
- Temporary Flight Restriction
- HAZARD NO FLY ZONE
- Happy Camp TFR 3/1105
- Aviation Obstacle Point
- Aviation Obstacle Line
- MOA
- MTR

N W E S

0 1 2 3 4 5 6 Miles

EASTERN AREA incident management team