

US Forest Service

Caring for the land and serving people



Fire & Aviation Management

Pacific Southwest Region

RO Daily Incident Briefing

June 16, 2016

0800

Incident Management Situation Report

All Agencies Reporting

06/16/2016 - 0530

Active Incident Resource Summary

| GACC | Fires | Cumulative Acres | Crews | Engines | Helicopters | Total Personnel |
|--------------|-----------|------------------|-----------|------------|-------------|-----------------|
| AICC | 3 | 29,638 | 10 | 0 | 4 | 241 |
| NWCC | 5 | 9,917 | 5 | 10 | 2 | 181 |
| ONCC | 1 | 2,706 | 23 | 12 | 12 | 855 |
| OSCC | 4 | 6,035 | 11 | 25 | 6 | 417 |
| NRCC | 0 | 0 | 0 | 0 | 0 | 0 |
| GBCC | 2 | 1,814 | 1 | 8 | 1 | 86 |
| SWCC | 20 | 153,027 | 37 | 84 | 26 | 1,949 |
| RMCC | 1 | 225 | 0 | 0 | 1 | 15 |
| EACC | 1 | 357 | 0 | 2 | 0 | 6 |
| SACC | 3 | 772 | 1 | 4 | 1 | 56 |
| Total | 40 | 204,491 | 88 | 145 | 53 | 3,806 |

Incident Management Situation Report

All Agencies Reporting

06/16/2016 - 0530

Northern California

Northern California Area (PL 2)

| | |
|--------------------------|----|
| New fires: | 21 |
| New large incidents: | 0 |
| Uncontained large fires: | 1 |
| Type 2 IMTs committed: | 1 |

Northern California – 06/16/2016 - 0800

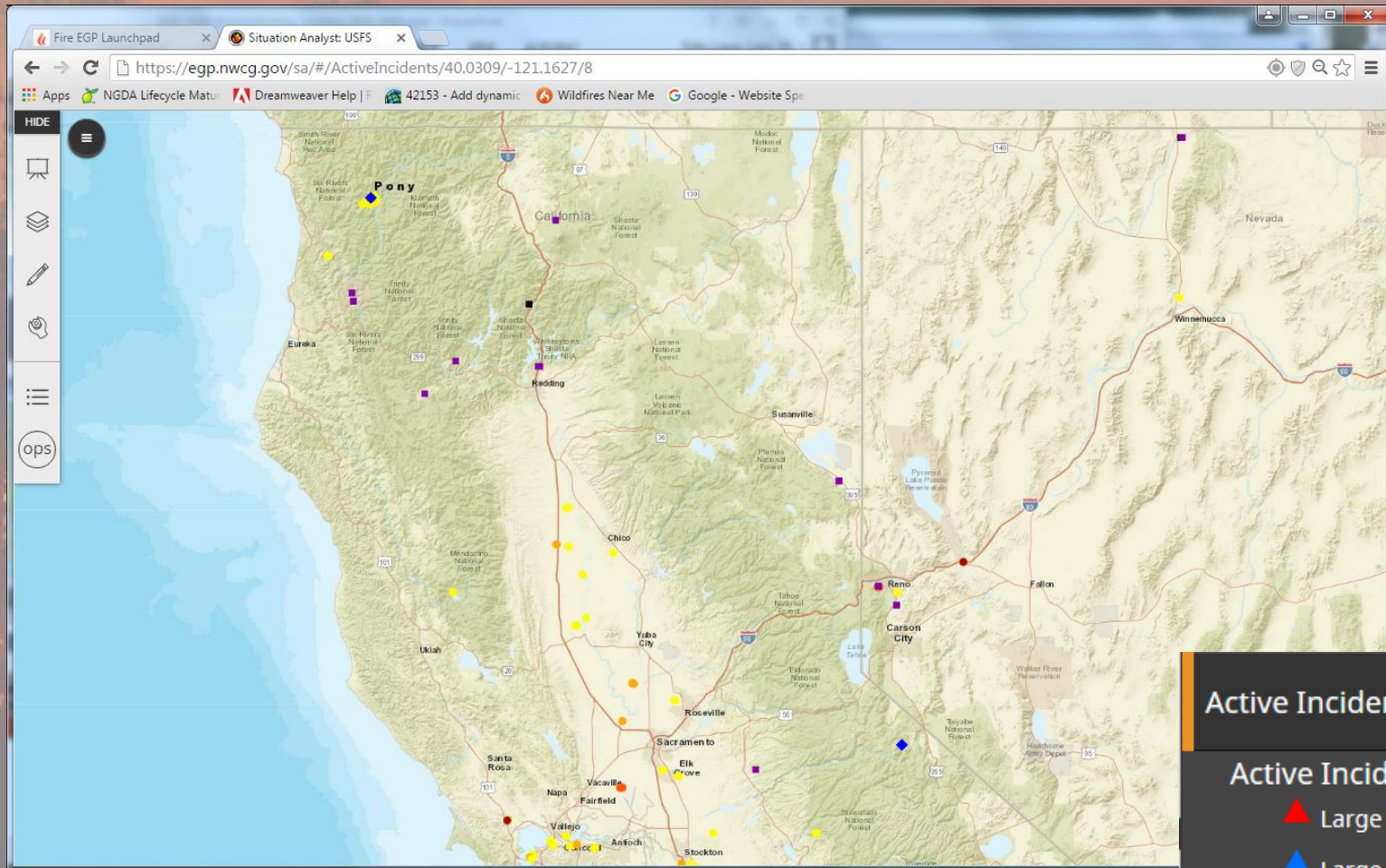

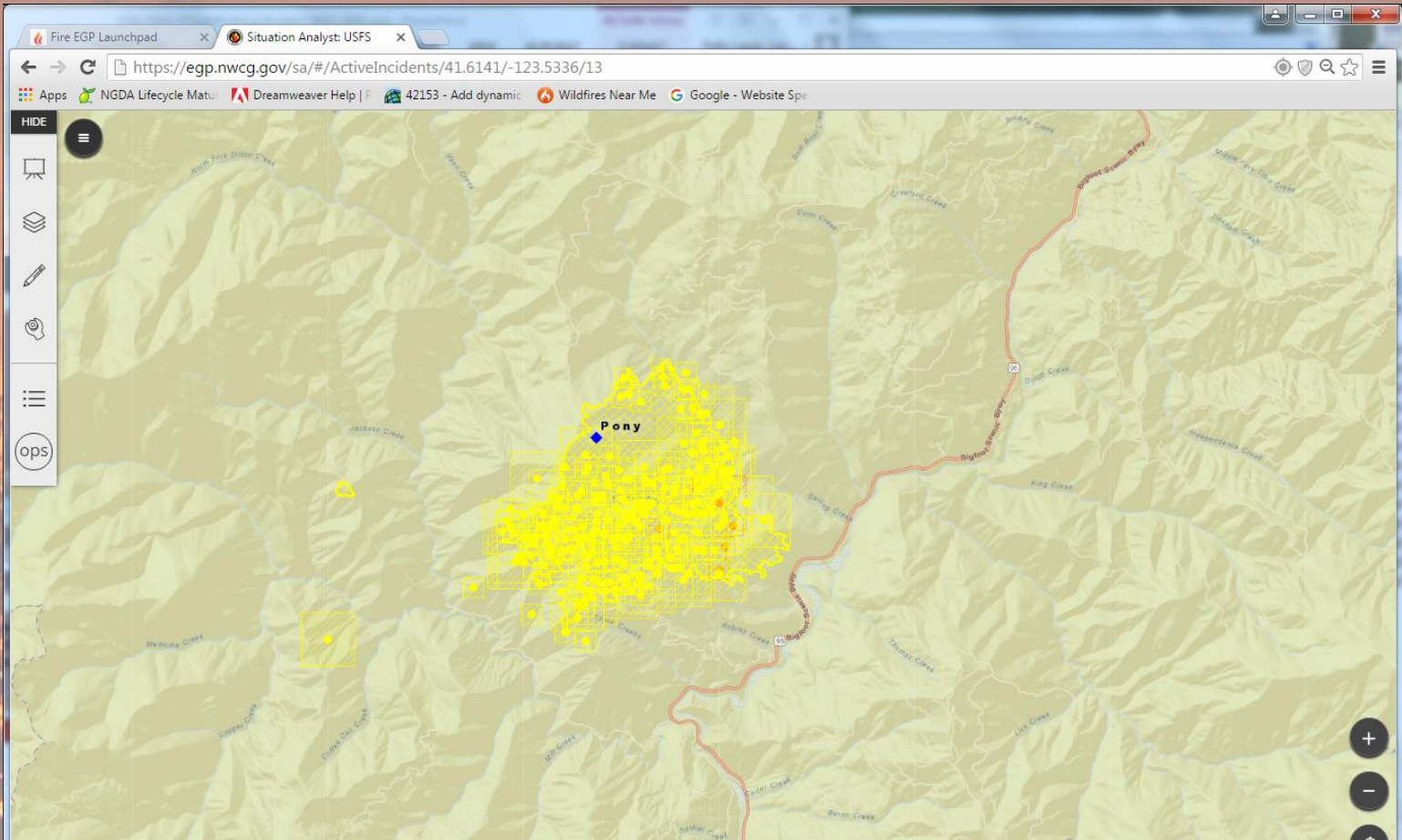

- ### Active Incidents
- ▲ Large IMSR Type 1
 - ▲ Large IMSR Type 2
 - ▲ Large IMSR Other
 - ◆ Other 209
 - Emerging < 24 hours
 - Emerging 24-36 hours
- ### Current Fire Perimeters
- ☒
- ### MODIS/VIIRS

- #### Centroid
- 0 to 6 hours
 - 6 to 12 hours
 - 12 to 24 hours
 - 24 to 48 hours
 - over 48 hours
- #### Footprint
- ☒ 0 to 6 hours
 - ☒ 6 to 12 hours
 - ☒ 12 to 24 hours
 - ☒ 24 to 48 hours
 - ☒ over 48 hours

| Incident Name | Unit | Size | | % | Ctn/Comp | Est | Personnel | | Resources | | | Strc Lost | \$\$ CTD | Origin Own |
|---------------|--------|-------|------|----|----------|------|-----------|------|-----------|-----|------|-----------|----------|------------|
| | | Acres | Chge | | | | Total | Chge | Crw | Eng | Heli | | | |
| Pony | CA-KNF | 2,706 | 310 | 20 | Ctn | 7/15 | 855 | -147 | 23 | 12 | 12 | 0 | 11.7M | FS |

Pony, Klamath NF. IMT 2 (Young). Fifteen miles southwest of Happy Camp, CA. Timber, hardwood slash and brush. Minimal fire behavior with flanking, backing, and creeping. Structures threatened. Road, area, and trail closures in effect.

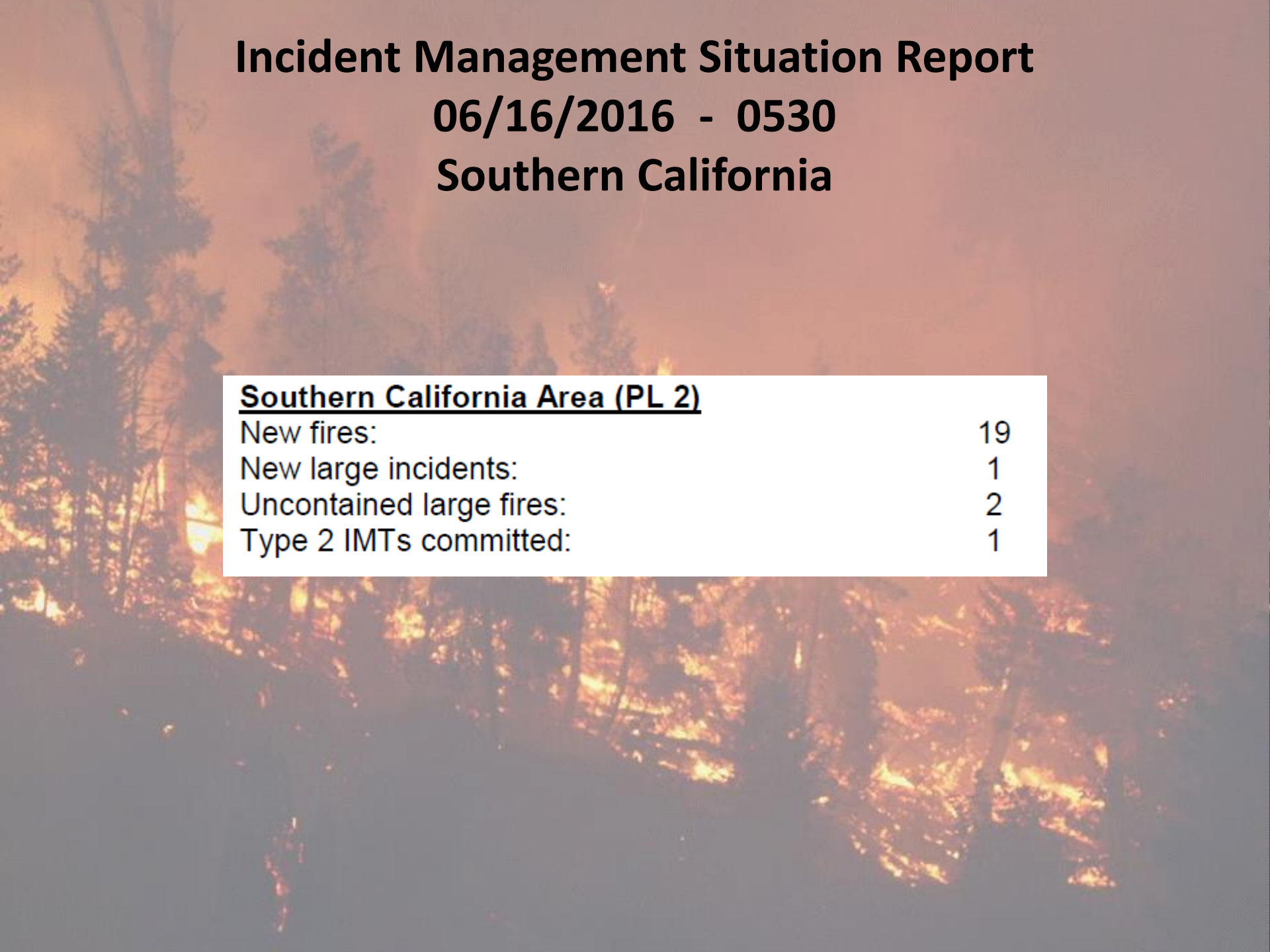

Incident Management Situation Report

06/16/2016 - 0530

Southern California

Southern California Area (PL 2)

| | |
|--------------------------|----|
| New fires: | 19 |
| New large incidents: | 1 |
| Uncontained large fires: | 2 |
| Type 2 IMTs committed: | 1 |

Southern California – 06/16/2016 - 0800

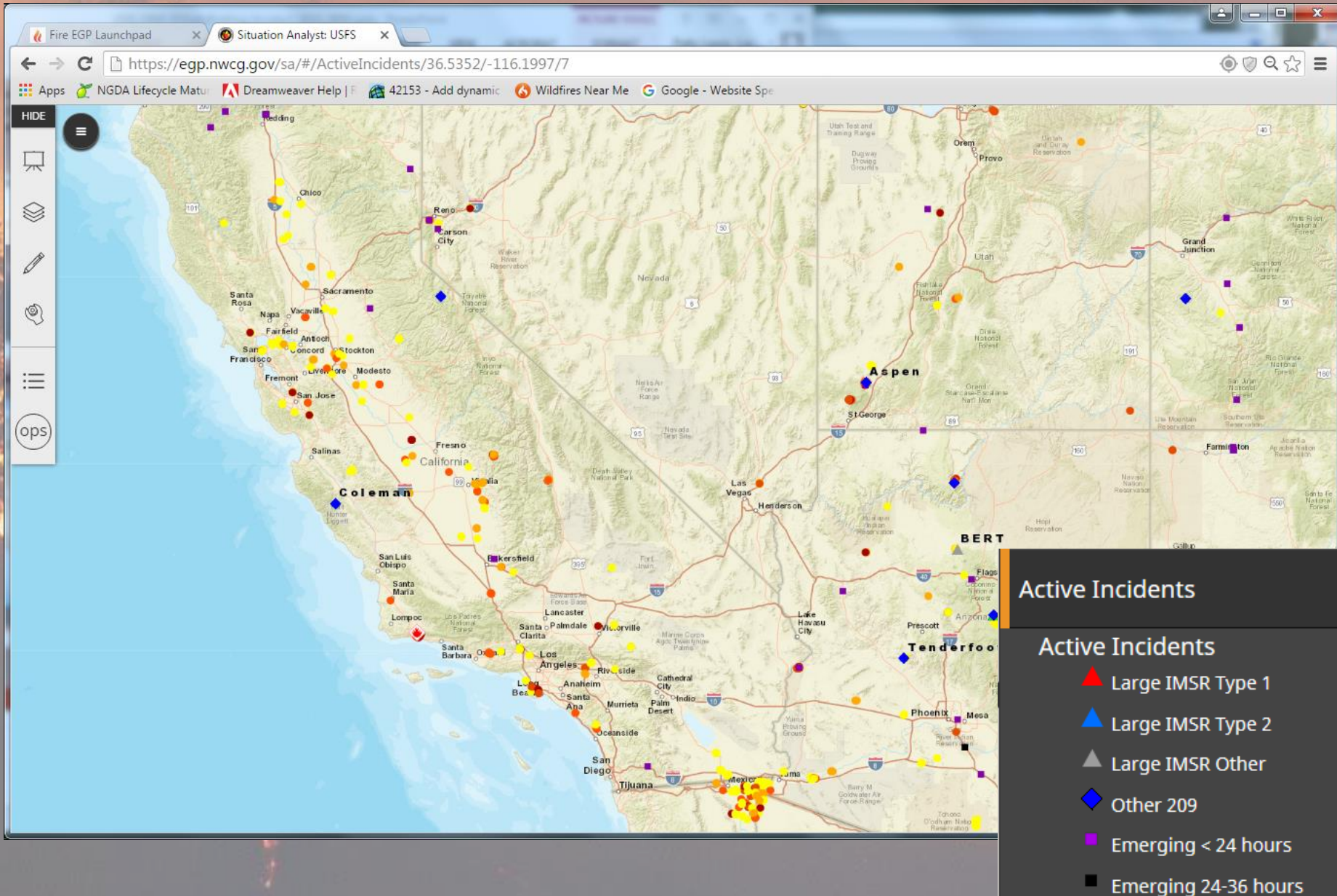

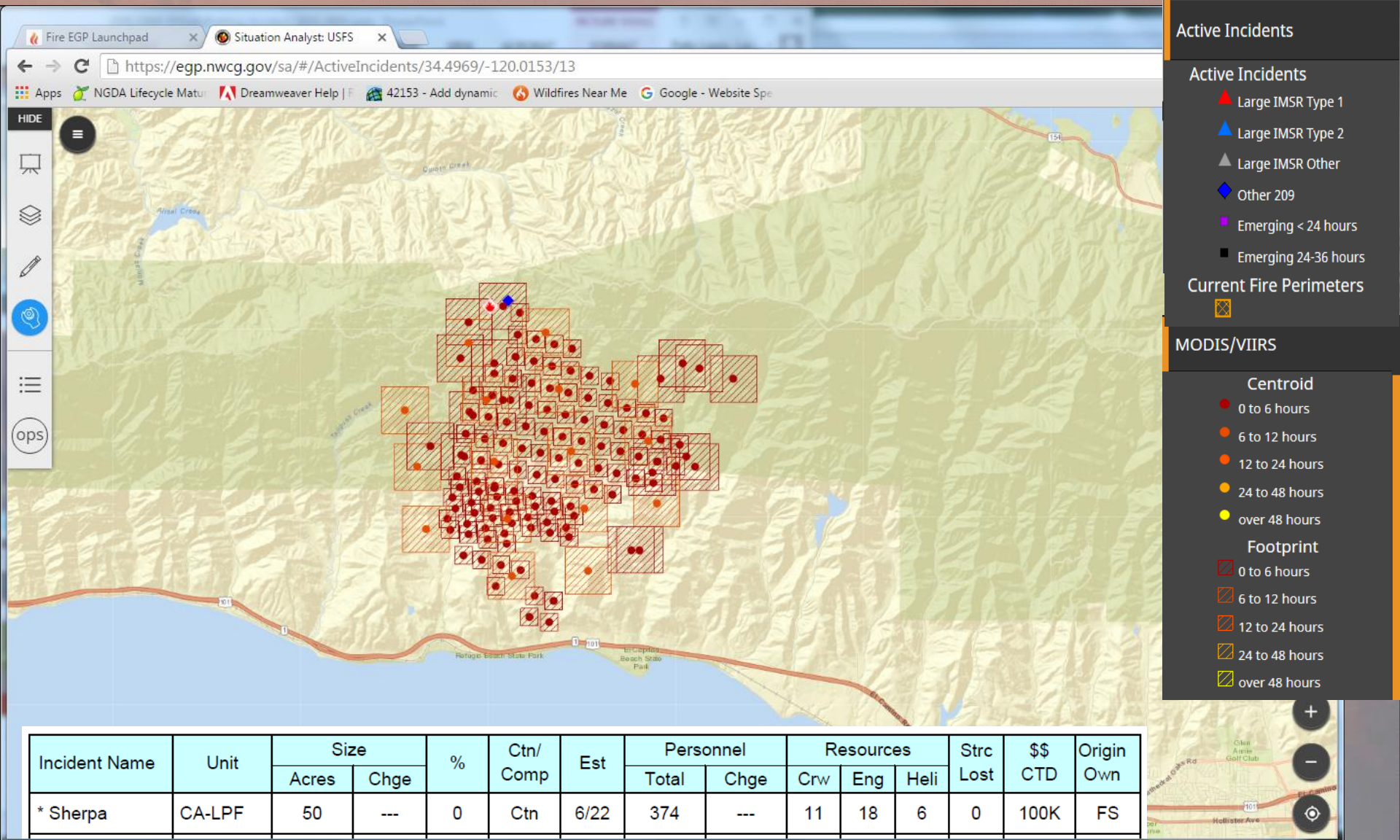

* **Sherpa**, Los Padres NF. IMT 2 (Mills). Nineteen miles northwest of Santa Barbara, CA. Brush, chaparral, and tall grass. Active fire behavior with spotting. Structures threatened. Evacuations in effect.

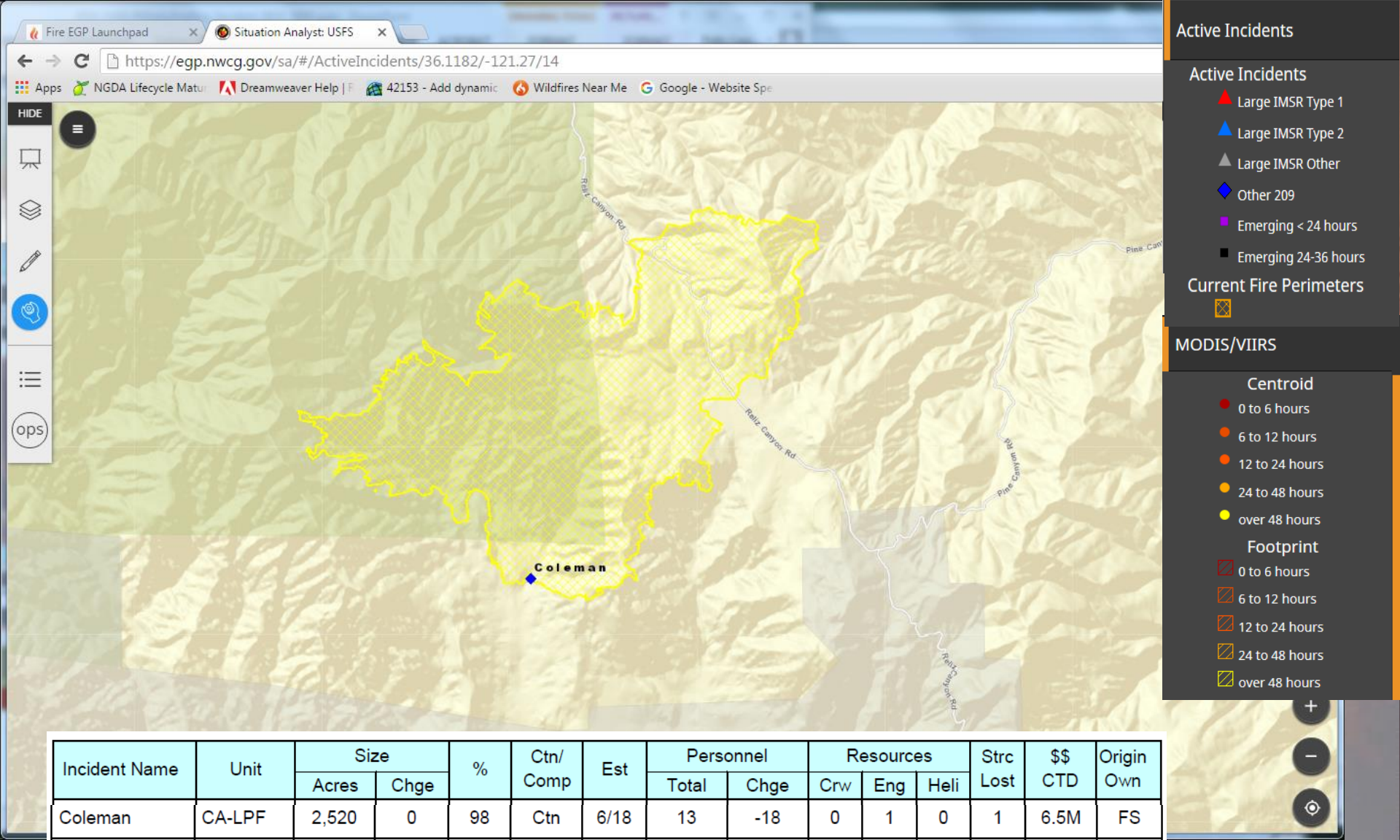

Coleman, Los Padres NF. Eleven miles southwest of King City, CA. Chaparral and tall grass. Minimal fire behavior.

US Forest Service

Caring for the land and serving people



Fire & Aviation Management

Pacific Southwest Region

RO Daily Incident Briefing

Complete - Replay