Public Information

Alisal
CA-LPF-002759
October 21-25, 2021

IMT 3

Approximate fire perimeter from infrared and GPS as of 10/19/2021 2110
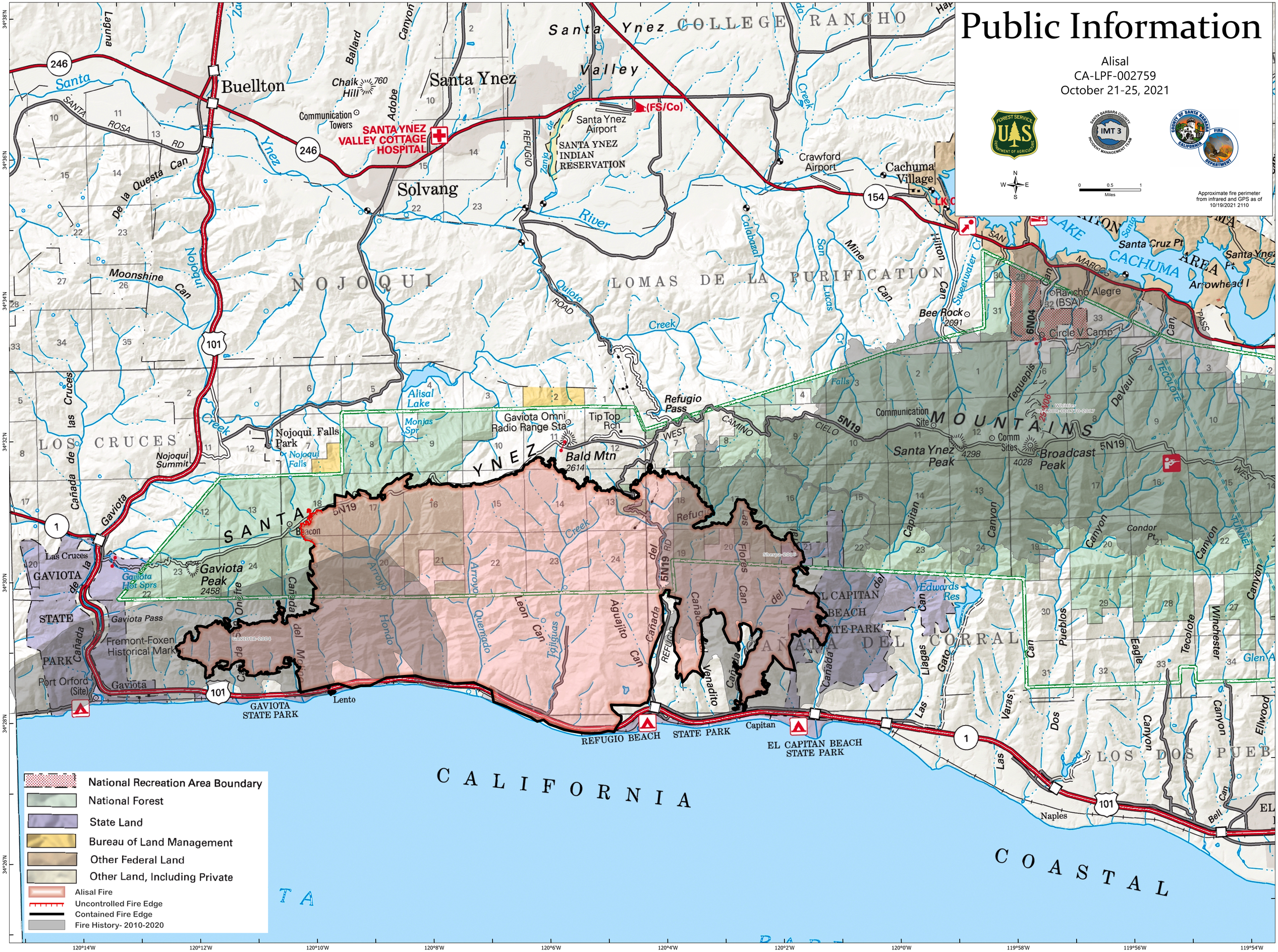
0 0.5 1 Miles