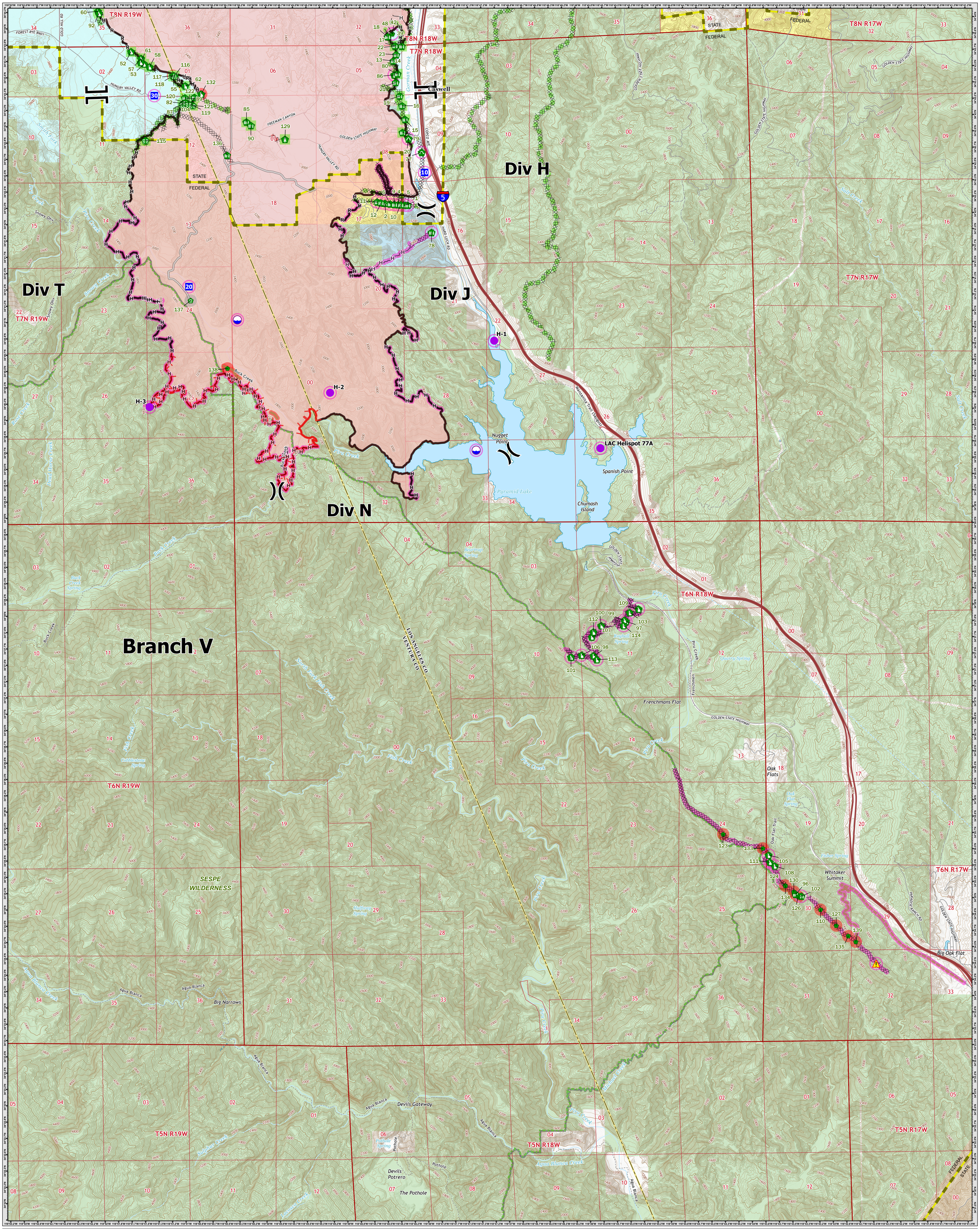

Suppression Repair

Branch V Overview

Post Incident

CA-LAC 205253
06/23/24

- Wildfire Daily Fire Perimeter
- Contained
- Uncontained
- Completed Dozer Line
- Completed Hand Line
- Completed Road as Line
- Access Route
- Other
- Repair Line
- Road Repair
- Branch Break
- Division Break
- Helispot
- Drop Point
- Stream Crossing
- Road Repair
- Repair Point
- Hazard Tree
- Fence - Cut/Damaged
- Dozer Push
- Culvert
- Clean Up Area
- Hazard
- Dip Site
- In Use - Fire Management
- Repair Needed
- Completed - Inspected
- Other - See Comments
- In Use - Fire Management
- Repair Needed
- Completed - Inspected
- No Repair Needed
- Bureau of Land Management
- CA Dept. of Fish and Wildlife
- CA Dept. of Parks and Recreation
- Local Government
- USDA Forest Service
- DPA
- Wilderness Area
- County

0 ¼ ½ ¾ 1 Miles 1:20,500

CAL FIRE IMT-2 GIS
6/22/2024
10:43 PM