

INCIDENT ACTION PLAN

APACHE FIRE

CA-LPF-001757

P5R4F4-0507



TUESDAY

OPERATIONAL PERIOD

7/30/2024

0700-1900



INCIDENT OBJECTIVES (ICS 202)

1. Incident Name: Apache Fire	2. Operational Period: Date From: 7/30/2024 Time From: 0700	Date To: 7/30/2024 Time To: 1900
---	---	-------------------------------------

Strategic Framework

Implement a full suppression strategy on the Apache Fire. Values at risk include economic, natural, and cultural resources, human safety, critical infrastructure, and associated improvements. Apply tactics that offer the highest probability of firefighter safety and success.

Leaders Intent

Provide the highest customer service to all the Apache Fire stakeholders. Ensure transparent, timely, and accurate communication flow at all levels of the incident and strengthen relationships with stakeholders, cooperators, and tribal representatives. All incident-assigned personnel should be prepared to take appropriate actions regarding:

- Personnel safety and the safety of others, including driving slowly and defensively.
- Manage fatigue by taking breaks and maintaining work/rest cycles.
- Professional behavior, conduct, and timely/effective communications.

Management Objectives

- Provide for firefighter and public safety through hazard recognition and application of the risk management process.
- Coordinate suppression activities and suppression repair with assigned incident resource advisors to minimize impacts on natural and cultural resources.
- Maintain fiscal accountability and keep costs commensurate with values at risk.

Control Objectives

Keep the Apache Fire:

- North of Corral Canyon
- South of Burges Canyon
- East of Hwy 33
- West of Chumash Wilderness

5. Site Safety Plan Required? Yes No Approved Site Safety Plan Located at:

6. Incident Action Plan (the items checked below are included in this Incident Action Plan):

<input checked="" type="checkbox"/> Organization List (ICS 203)	<input checked="" type="checkbox"/> Safety Message	<input type="checkbox"/> Incident Phone List	<input type="checkbox"/> Logistics Message
<input checked="" type="checkbox"/> Weather Forecast	<input type="checkbox"/> Risk Analysis (ICS 215A)	<input type="checkbox"/> Finance Message	<input type="checkbox"/> READ Message
<input checked="" type="checkbox"/> Fire Behavior Forecast	<input checked="" type="checkbox"/> Medical Plan (ICS 206)	<input type="checkbox"/> Info/PIO Message	<input checked="" type="checkbox"/> Demob - Plan / Pending
<input checked="" type="checkbox"/> Incident Assignments (ICS 204)	<input checked="" type="checkbox"/> Medical Report - 8 Line	<input checked="" type="checkbox"/> Human Resource	<input checked="" type="checkbox"/> Maps - Travel / Camp
<input checked="" type="checkbox"/> Air Ops (ICS 220)	<input checked="" type="checkbox"/> Communication Plan (ICS 205)	<input type="checkbox"/> Training Message	<input checked="" type="checkbox"/> Unit Log (ICS 214)

7. Prepared by: Name: Justin Saiz Position/Title: PSC Signature: 

8. Approved by Incident Commander: Name: Curtis Cool Signature: 

ICS 202	IAP Page _____	Date/Time: _____
---------	----------------	------------------

ORGANIZATION ASSIGNMENT LIST (ICS 203)

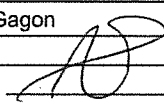
1. Incident Name: APACHE		2. Operational Period: Date From: 7/30/2024 Time From: 0700		Date To: 7/30/2024 Time To: 1900	
3. Incident Commander(s) and Command Staff:			7. Operation Section:		
IC/UC's	Curtis Coots	Operations	Pat Russell		
Deputy	Matt Conklin	Deputy Operations	Josh Eichamer/ Albert Ward/ Mike Hildebrand(t)		
IC Trainee	Aaron Grove				
Safety Officer	Anamarie Echeverria/ Linda Ferguson	Night Ops			
Information Officer	Mike Lindberry/ Erik Scott(t)	Staging Area			
Liaison Officer	Robbin Ekman/ Pancho Smith(t)	Branch			
4. Agency/Organization Representatives:		Division/Group	BBB/TTT	McClellan/ Schilling(t)/ Chest(t)	
Agency/Organization	Name	Division/Group			
OEM	Stacey Silva	Division/Group			
LPF Supervisor	Christopher Stubbs	Division/Group			
LP AA	R. Torres/ K. Medina/ F. Duncan	Division/Group			
LP Hospital Liaison	Jeff Shutt	Division/Group			
LP Tribal Liaison	Pete Cowheart Zavalla	Division/Group			
Cal OES	Jimmy Harris	Branch			
Lead READ	Logan Mikus	Division/Group			
		Division/Group			
		Division/Group			
		Branch			
		Division/Group			
		Division/Group			
		Division/Group			
		Branch			
5. Planning Section:		Division/Group			
Chief	Lance Noxon	Division/Group			
Chief Trainees	Jeff Ferguson/ Justin Saiz	Division/Group			
Resource Unit	J. Shaffer/ H. Meyers/ A. Thornburg(t)/ J. Dean(t)	Division/Group			
Situation Unit	Jeff Chung	Branch			
Documentation Unit	Chandria Fulghum	Division/Group			
Demobilization Unit	Mike Dunkel	Division/Group			
GISS	C. Bass/ B. Hurtado/ Y. Wang(t)	Division/Group			
FBAN	Dennis Burns	Division/Group			
IMET		Division/Group			
Training Spec	John LeBlanc	Air Operations Branch		Director:	Terry Harris
HSRP	Tony Torres	Air Support Group Supervisor		Kevin McElfish	
		Air Tactical Group Supervisor			
		Helibase Manager			
6. Logistics Section					
Chief	Thomas Crakes/ David Klym				
Supply Unit	Matt Laurin	8. Finance/Administration Section:			
Facilities Unit	Stephen McNaghten/ Rodrigo Torres	Chief	Larry Lee/ Tracy Falls(t)		
Ground Support Unit	M. Hoffman/ M. Fitzgerald	Time Unit	T. Hopel/ B. Phegley/ B. Champa		
Communications Unit	K. Harper/ D. Paschke	Procurement Unit	Maggie Prochazka		
Medical Unit	L. Juliussen/ J. Queenan(t)/ M. Clark(t)	Comp/Claims Unit	Cassandra Avila		
ITSS	G. Fong/ R. Shellooe/ T. Wu(t)	Cost Unit	Matthew Gagon		
Prepared By: Name: Lance Noxon		Position/Title: PSC	Signature: 		
ICS 203		Date/Time: 7/29/2024 2300 hours	NIMS IAP		

Spot Forecast for Apache...USFS LPF National Weather Service Los Angeles/Oxnard CA 323 PM PDT Mon Jul 29 2024

Forecast is based on forecast start time of 0600 PDT on July 30. If conditions become unrepresentative, contact the National Weather Service.

DISCUSSION... Similar conditions for Tuesday as on Monday, temperatures and RHs will be alike with a slight drying trend. Winds have the potential to be slightly stronger, especially overnight when winds shift from north-northwest to the northeast.

TUESDAY... Sky/weather.....Sunny (0-10 percent).

Temperature.56 to 58 at forecast start...Max 83 to 85.

RH.60 to 65 percent at 0600...Min 20 to 24 percent.

Wind (20 ft).Winds southeast a 5 to 8 mph at 0600, becoming north-northwest winds 6 to 10 mph around 0900, then becoming 8 to 12 mph with gusts to 22 mph around 1100.

Ridgetop wind.....North winds 5 to 10 mph, becoming 10 to 15 mph in the afternoon. Mixing height.....1000 ft AGL at 0600, becoming 8000 ft AGL in the afternoon.

TUESDAY NIGHT... Sky/weather.....Clear (0-10 percent).

Temperature.....Min 54 to 57.

RH.Max 60 to 65 percent.

Wind (20 ft) Northwest winds 8 to 12 mph with gusts to shifting to the northeast around 4 to 8 mph around 0500.

Ridgetop wind.Northwest 10 to 15 mph, shifting to the northeast 10 to 15 mph around 0200.

Mixing height.....7000 ft AGL early, becoming 1000 ft AGL overnight.

FIRE BEHAVIOR FORECAST

FORECAST NUMBER: 6	TYPE OF FIRE: Wildfire
FIRE NAME: Apache	OPERATIONAL PERIOD: 7/30/24 (12hr)
DATE ISSUED: 7/29/2024	TIME ISSUED: 1800
UNIT: CA-LPF	SIGNED: Dennis Burns /s/

INPUTS

The entire Fire Area is under a Fuels and Fire behavior advisory for fine fuel loading
Seasonal Temps and RH

WEATHER SUMMARY:

Temps: Day 87-89 Night Mid 50s

RH: Day 12-15% Night 60-80%

Winds: Day Upslope/up canyon 4-6mph gusts 10-15mph Night Light down slope and down valley
Ozena ERC 70/ 88th Percentile POI 70-80%

FIRE BEHAVIOR

GENERAL: No forward fire progression is expected on the Apache Fire. Spotting distance is up to .1 mile on ridge tops and from rollout.

Fuels will become sparse as you move to the north and east although the ground is steep there will be opportunities to pick up any fire that escapes its current footprint.

SPECIFIC:

Apache Branch: The fire is burning in sparse grass and pinion juniper. Retardant has been effective holding the fire in the grass. With multiple bisecting drainages the fire has the potential to rapidly shift from backing to head fire

If the fire escapes its current perimeter expect moderate rates of spread in the grasses.

IA: With the hot dry conditions, the fine fuels are easily susceptible to ignition. Take care when operating heavy equipment and avoid parking in high grass. If supporting IA expect moderate rates of spread and spotting up to .10mile.

AIR OPERATIONS: Conditions will be good for air operations. No expected smoke or fog impacts.

SAFETY

- Common Denominator 1 tragedies often occur on quiet areas of large fires.
- Common Denominator 2 tragedies often occur in light flashy fuels.



SAFETY MESSAGE



Fire fighter safety comes first on every fire, every time

INCIDENT: Apache Incident

Date: 7/30/2024

Operational period: 0700-1900

Incident Management Team Transition

- Take time to understand the plan. Ensure all resources completely understand the assignment, the communications plan, and the medical plan.
- Supervisory positions may have changed. Know who you are working for.
- Briefings: Required every shift, for all personnel, for new assignments, and for changing conditions. Know where you are reporting to the length of the shift, where to debrief etc.

Heat Index

Scan the QR codes below for the OSHA-NIOSH Heat Safety Tool App

Apple



Android

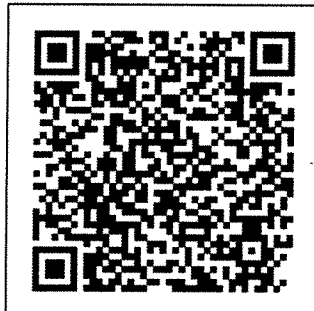

How to avoid Heat Illness

- Drink cool water
- Take frequent rest breaks
- Find shade or a cool area

If a someone experiences:

- Headache or nausea
- Weakness or dizziness
- Heavy sweating or hot, dry skin
- Elevated body temperature

Take these actions:

- Give water to drink
- Remove unnecessary clothing
- Move to a cooler area
- Cool with water, ice, or a fan
- Seek medical care if needed

TEAM SAFETY OFFICERS: Linda Ferguson & Annamaria Echeverria

ASSIGNMENT LIST (ICS 204 WF)

CONTROLLED UNCLASSIFIED
INFORMATION//BASIC

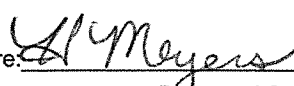
1. Incident Name:		2. Operational Period:				3. Branch		Division	
APACHE		Date From: 07/30/24		Date To: 07/30/24		BBB/TTT		Page 1 of 2	
		Time From: 0700		Time To: 1900					
4. Operations Personnel:									
Operations Section Chief: Pat Russell					Night Ops:				
Branch Director:					Safety:				
Division/Group Supervisor: McClellan/ Schilling(t)/ Chest(t)					Air Attack:				
5. Resources Assigned:									
** Resources Below in Bold are 12 Hour **									
Resource Identifier	ALS	LWD	Leader	Personnel	Request #	Hours	Reporting Location		
HC2 SCORPIONS - 5		8/7	MACIAS, JOSE	20	C-17	0700-1900	SM Rodeo Grounds		
ENG3 CA-LPF 372		8/5	ALBA, MIKE	5	E-1	0700-1900	SM Rodeo Grounds		
ENG3 CA-LPF 335		8/5	MAHAFFEY, JUSTIN	5	E-2	0700-1900	SM Rodeo Grounds		
ENG3 CA-LPF 341		8/5	HOFFMAN, SALTY	5	E-14	0700-1900	SM Rodeo Grounds		
ENG3 CA-LPF 51		8/5	HIOTT, PAUL	5	E-17	0700-1900	SM Rodeo Grounds		
ENG6 CHUMASH 682		8/6	GARCIA, QUINTON	2	E-139	0700-1900	SM Rodeo Grounds		
DOZ2 J R BACKHOE		8/8	RICKER, JOHN	1	E-53	0700-1900	SM Rodeo Grounds		
WTS2 A&G 47		8/7	YOUNG, GEORGE	1	E-47	0700-1900	SM Rodeo Grounds		
WTS2 DUSTBUSTERS 49		8/8	KENNEDY, DEVON	1	E-49	0700-1900	SM Rodeo Grounds		
WTS2 DUSTBUSTERS 84		8/9	HOLT, JENNA	1	E-84	0700-1900	SM Rodeo Grounds		
GRD2 PVT KIRKLAND		8/9		1	E-83	0700-1900	SM Rodeo Grounds		
EXC2 MOORE		8/5	MOORE, JOSHUA	1	E-462	0700-1900	SM Rodeo Grounds		
CHP1 RAPID RESPONSE 100		8/11	VANBORUM, SCOTT	1	E-100	0700-1900	SM Rodeo Grounds		
TFLD BOWEN		8/4	BOWEN, RICHARD	1	O-469	0700-1900	SM Rodeo Grounds		
TFLD(t) PADILLA		8/2	PADILLA, DILLON	1	O-70	0700-1900	SM Rodeo Grounds		
HEQB O'LEARY		8/8	O'LEARY, PATRICK	1	O-55	0700-1900	SM Rodeo Grounds		
HEQB(t) MARTIN		8/9	MARTIN, NATHAN	1	O-82	0700-1900	SM Rodeo Grounds		
6. Work Assignments:									
Minimize fire impacts to values at risk by confining the fire to the current footprint.									
Mop up to the degree necessary to prevent fire from escaping current footprint.									
Continue Stage I Suppression Repair as per Suppression Repair Plan.									
7. Special Instructions:									
Coordinate with CULS and REAFs.									
Back haul trash and unnecessary equipment.									
All resources are briefing and returning to ICP.									
8. Communications									
Name	Ch	Function	Rx Freq	Rx Tone	Tx Freq	Tx Tone	Mode	Notes	
COMMAND	4	COMMAND	170.0000	(T4) 136.5	166.6750	(T4) 136.5	A		
NIFC T1	7	TACTICAL	168.0500	(T4) 136.5	168.0500	(T4) 136.5	A		
A/G CMD	13	A/G CMD	166.6000	0.0	166.6000	0.0	A		
CALCORD	15	TACTICAL	156.0750	(T6) 156.7	156.0750	(T6) 156.7			
AIRGUARD	16	EMERGENCY	168.6250	0.0	168.6250	(T1) 110.9			
9. Prepared by: Name:									
J. Shaffer/ H. Meyers/ A. Thornburg(t)/ J. Dean(t)					RESL				
					Signature: 				
ICS 204		Date/Time: 7/29/2024 2200				Personnel Count: 53			

ASSIGNMENT LIST (ICS 204 WF)

CONTROLLED UNCLASSIFIED
INFORMATION/BASIC

1. Incident Name:	2. Operational Period:	3. Branch	Division
APACHE	Date From: 07/30/24 Date To: 07/30/24 Time From: 0700 Time To: 1900	BBB	TTT

4. Operations Personnel:	Page 2 of 2
Operations Section Chief: Pat Russell	Night Ops:
Branch Director:	Safety:
Division/Group Supervisor: McClellan/ Schilling(t)/ Chest(t)	Air Attack:

5. Resources Assigned:	** Resources Below in Bold are 12 Hour **						
Resource Identifier	ALS	LWD	Leader	Personnel	Request #	Hours	Reporting Location
AMB E-55 AMB1		8/7	LIGHT, JACK	2	E-55	0700-1900	SM Rodeo Grounds
EMPF ZUNIGA	X	8/8	ZUNIGA, DANIEL	1	O-23	0700-1900	SM Rodeo Grounds
EMTF PLOUFFE		8/8	PLOUFFE, CALEN	1	O-22	0700-1900	SM Rodeo Grounds
REAF MIKUS		8/7	MIKUS, LOGAN	1	O-10	0700-1900	SM Rodeo Grounds

6. Work Assignments:
 Minimize fire impacts to values at risk by confining the fire to the current footprint.
 Mop up to the degree necessary to prevent fire from escaping current footprint.
 Continue Stage I Suppression Repair as per Suppression Repair Plan.

7. Special Instructions:
 Coordinate with CULS and REAFs.
 Back haul trash and unnecessary equipment.
 All resources are briefing and returning to ICP.

8. Communications								
Name	Ch	Function	Rx Freq	Rx Tone	Tx Freq	Tx Tone	Mode	Notes
COMMAND	4	COMMAND	170.0000	(T4) 136.5	166.6750	(T4) 136.5	A	
NIFC T1	7	TACTICAL	168.0500	(T4) 136.5	168.0500	(T4) 136.5	A	
A/G CMD	13	A/G CMD	166.6000	0.0	166.6000	0.0	A	
CALCORD	15	TACTICAL	156.0750	(T6) 156.7	156.0750	(T6) 156.7		
AIRGUARD	16	EMERGENCY	168.6250	0.0	168.6250	(T1) 110.9		

9. Prepared by: Name:	J. Shaffer/ H. Meyers/ A. Thornburg(t)/ J. Dean(t)	RESL	Signature: <i>H Meyers</i>
------------------------------	--	------	----------------------------

INCIDENT RADIO COMMUNICATIONS PLAN (ICS 205)		Incident Name		Date/Time Prepared		Operational Period Date/Time					
		Apache Fire		7/29/2024 1600		7/30/2024 0700 - 7/30/2024 1900					
CONTROLLED UNCLASSIFIED INFORMATION / BASIC											
Zh Ch	Function	Channel Name/Trunked Radio System Talkgroup	Assignment	RX Freq N or W	RX Tone/NAC	TX Freq N or W	TX Tone/NAC	Dev Pwr	Mode A, D or M	Remarks	
1	LPF ADM	LPADMT1	LPF ADM 1	171.5500	NONE	164.1500	Tone 1 110.9	N H	A	Tone 1 Frazier	
2	LPF ADM	LPADMT7	LPF ADM 1	171.5500	NONE	164.1500	Tone 7 167.9	N H	A	Tone 7 Mt. Pinos	
3	LPF ADM	LPADMT11	LPF ADM 1	171.5500	NONE	164.1500	Tone 11 114.8	N H	A	Tone 11 Plowshare	
4	COMMAND	NIFC C4	CMD 4	170.0000	Tone 4 136.5	166.6750	Tone 4 136.5	N H	A	Mt. Abell	
5	COMMAND	NIFC C12	CMD 12	173.0375	Tone 4 136.5	167.3250	Tone 4 136.5	N H	A	Tepusquet	
6	COMMAND	NIFC C21	CMD 21	169.1000	Tone 4 136.5	164.8625	Tone 4 136.5	N L	A	Mt. Pinos	
7	TACTICAL	NIFC T1	BBB/TTT	168.0500	Tone 4 136.5	168.0500	Tone 4 136.5	N L	A		
8	TACTICAL	NIFC T2	Unassigned	168.2000	Tone 4 136.5	168.2000	Tone 4 136.5	N L	A		
9	TACTICAL	NIFC T3	Unassigned	168.6000	Tone 4 136.5	168.6000	Tone 4 136.5	N L	A		
10	TACTICAL	NIFC T4	Unassigned	166.7250	Tone 4 136.5	166.7250	Tone 4 136.5	N L	A		
11	TACTICAL	NIFC T5	Unassigned	166.7750	Tone 4 136.5	166.7750	Tone 4 136.5	N L	A		
12	TACTICAL	VFIRE 25	Unassigned	154.2875	Tone 6 156.7	154.2875	Tone 6 156.7	N L	A		
13	Air-to-Ground	A/G CMD	ALL DIVS	166.6000	NONE	166.6000	NONE	N H	A	Air to Ground Command	
14	Air-to-Ground	A/G TAC	ALL DIVS	168.0625	NONE	168.0625	NONE	N H	A	Air to Ground Tactical	
15	Air-to-Ground	CALCORD	MEDEVAC	156.0750	Tone 6 156.7	156.0750	Tone 6 156.7	N H	A		
16	EMERGENCY	AIRGUARD	EMERGENCY	168.6250	NONE	168.6250	Tone 1 110.9	N H	A	EMERGENCY ONLY	
Prepared By (Communications Unit Leader)				Incident Location: Santa Maria		Forest / Unit / Jurisdiction: Los Padres NF					
Kevin Harper COML , 661-330-0209/David Paschke, COML 951-203-6450				County: SB		State: CA		Communications (949) 573-5442			

AIR OPERATIONS SUMMARY ICS-220

Incident Name and Incident Number Apache CALPF001757				Time Prepared 2000		Date Prepared Monday, July 29, 2024		Prepared By Terry Harris					
Sunrise 6:08		Startup 6:38		Cutoff 19:35		Sunset 20:05		Operational Period - Time 0700 - 1900					
<p>General Remarks, Safety Notes, Hazards, Air Operations Special Equipment, etc. TRACK ALL DIPSITE LOCATIONS / NUMBER OF DIPS / GALLONS TAKEN. TRACK ALL DROP LOCATIONS / NUMBER OF DROPS / GALLONS DROPPED All GPS DATA TO BE COLLECTED IN <u>DEGREES, MINUTES, DECIMAL MINUTES</u> FORMAT. AVOID Aerial Application of Retardant / Foam / Agent within 300' of Waterways, Bodies of Water, etc. If Retardant / Foam / Agent is Dropped Within These Areas Immediately Notify the AOB and Provide the Following Information: Lat / Long, Estimated Number of Gallons and a Map Detailing The Area. ** Santa Ynez Helibase is located at Santa Ynez Airport. 900 Airport Rd. Santa Ynez, CA 93640 **</p>													
Branch 30													
Frequencies		RX	TX	AM / FM	POSITION	NAME	PHONE	TRAINEE NAME	PHONE				
A / G COMMAND	166.6000	166.6000		FM	AOBD	Terry Harris	(936) 366-4239						
A / G TACTICS	168.0625	168.0625		FM	ASGS	Kelvin McElfish	(909) 907-2677						
LPFNN	170.4625	164.9125											
LP ADMIN	171.5500	164.1500		FM									
CALCORD - MEDICAL	156.0750	156.7 (6)		FM									
AIRSAURD - Emergency Only	168.6250	168.6250		FM									
HELICOPTERS (Use page 2 if Needed)													
FAA #	Type	Make/Model	Helibase	Avail	Start	Remarks	FAA #	Type	Make/Model	Helibase	Avail	Start	Remarks
FIXED WING (Use Page 2 if Needed)													
FAA #	Type	Make/Model	Base	Avail	Start	Remarks	Name	Latitude	Longitude	Name	Manager Phone	Address	



ALL APACHE RESOURCES,
PLEASE CHECK IN:

If you were ordered for the Apache Fire,
please scan the QR code to check in.

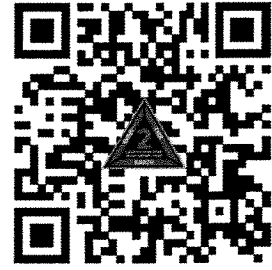

CalOES /Local Government
on CFAA OES:

If ordered under CFAA:
You need to do an F-42 through MARS
The F-42 needs to be signed by IC or Finance



MARS Application & Instructions at this website:
<https://engage.caloes.ca.gov/s/log>



AREP Jimmy Harris: 279-224-5918

Fire Friendly Finance Message

APACHE FIRE
CA-LPF-001757

2024.lake.finance@firenet.gov

Please use the following format to submit your SHIFT TICKET/CTR via email:

Contractors, Cooperators, CCC:

In the subject line: [Resource order #], [Your Name], [date(s)] and "PROC"
Example: *E-1_Big Red's Trucking_240719-20 "PROC"*

AD or Federal Employee:

In the subject line: Resource order #, Your Name, date(s) and "CTR/TIME"
Example: *O-200_SmithJ_240719-20 CTR TIME*



DEMOB LIST APACHE FIRE

1. Incident Name:
Apache Fire

2. Operational Period: Date:

7/30/2024

DEMOB



LIST

REQUEST #	RESOURCE NAME	TIME
O-110	Hubby, Bobby	730
O-111	Ashton, Brian	730
O-45	Tuleya, Samantha	745
O-83	HEQB(t) DOYLE	745
O-529	SOFR HUBBY	800
O-610	SOFR (T) ASHTON	800
O-518	SOFR(T) KECMAN	815
E-52	DOZ2 MUELLER (1)	815
O-108.48	Farmer, Michael	830
O-108.49	Sizemore, Kathleen	830
O-139	Emerson, Jim	845
O-576	Chavez, Christina	900

DEMOB LIST LAKE FIRE

1. Incident Name:

Lake Fire

2. Operational Period: Date:

7/30/2024**DEMOB****LIST**

REQUEST #	RESOURCE NAME	TIME
C-90	CR2I Sequoia - 10	730
E-479	Eng3- Steamboat Springs	730
E-483	ENG6 Loomis fire control	745
O-88	Peterson, Ryan	745
O-122	Hillman, Carter	800
O-440	Kraus, Amanda	800
O-509	Hamilton, Jeremy	815
O-532	Henderson, Hailey	815
E-104	AMB1 - SLO1	830
E-425	GWT2 - A&G Pumping	830
O-584	Hernandez, Israel	845
O-586	Romine, Dylan	900
O-587	Moe, Dylan	900
O-610	Ashton, Brain	915
O-697	Perez, Stephen	930

PLEASE SEE DEMOB AT THE ALLOTTED TIME.

Apache Fire (P5R4F4) ICP Layout Map

Overhead Parking

BCMG /
FACL

Radio
Cloning/Repair

HR
SECM

IT

READ

PIO

FSC Comp
Cost

IC
LOFR

OES

Briefing
Tent

Caterer

COMM
Check Out

COML
Radios

TNSP
DOCL

Check-in
Demob/RESL

PSC

LSC
MEDL
Equipment
Time

Personnel
Time

Situation

GIS

IWI

AA

Safety

OPS IMET
FBAN

NTDP

Clerical

Situation

GIS

GIS

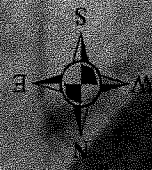

Exit

Medical

Sleeping Trailers

Apache Fire Base Camp Map

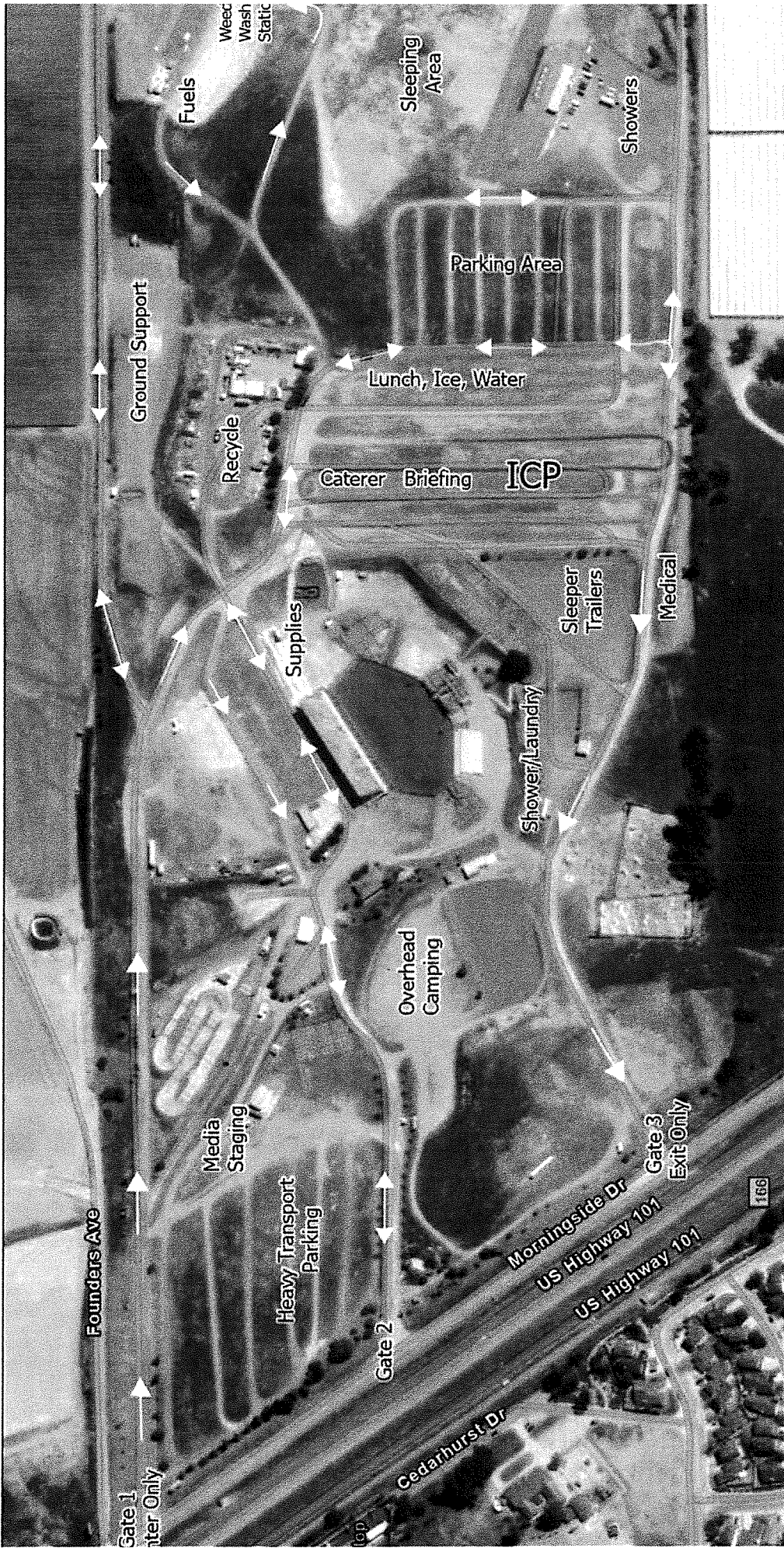

MEDICAL PLAN	1. INCIDENT NAME APACHE FIRE	2. DATE PREPARED 07/29/2024	3. TIME PREPARED 1800	4. OPERATIONAL PERIOD 07/30/24 - 07/30/24 0700-1900						
5. INCIDENT MEDICAL AID STATIONS										
MEDICAL AID STATIONS		LOCATION			ALS					
Cardinal Medical		Apache Fire ICP			YES	NO				
					X					
6. TRANSPORTATION										
NAME		LOCATION		PHONE		ALS				
						YES	NO			
AMB 55 ATA		DP 201 - Highway 33 at Apache Canyon Road		LP Dispatch: 805-961-5727		X				
B. AIR AMBULANCES										
NAME		LOCATION		CAPABILITY		ALS				
		Flight times DO NOT reflect dispatch and spool up				YES	NO			
Ventura County Sheriff Helicopter		911 – 805-384-1500		Hoist/NVG/NGT		X				
Santa Barbara Helicopter 964		911 – 805-692-5724		Hoist/NVG/NGT		X				
CALSTAR 13 #N833CS Santa Maria		Dispatch: 916-883-7158		DAY/NVG/NGT		X				
Mercy 34 Paso Robles		Dispatch: 1-800-222-3456		DAY/NVG/NGT		X				
C. REMS										
NAME		LOCATION		VEHICLE		ALS				
						YES	NO			
7. HOSPITALS										
NAME	ADDRESS	TRAVEL TIME		PHONE	TRAUMA		HELIPAD		BURN CENTER	
		AIR	GRND		YES	NO	YES	NO	YES	NO
S.B. Cottage Hospital	400 W. Pueblo St, Santa Barbara 91305 34°25'49.51N 119°43'23.23W	:30	1:45	805-569-7250	LI		X			X
Ojai Valley Community Hospital	1306 Maricopa Hwy, Ojai, 93023	:15	1:00	805-686-3989				X		X
Mercy Southwest Hospital	400 Old River Rd, Bakersfield, 93111 119.112453N 35.351703W	:25	1:30	661-663-6000		X	X			X
Grossman Burn Center Memorial Hospital	420 34 th St, Bakersfield 93301 35°23'28.70N 119°00'22.80W	:25	1:30	661-323-2876			X		X	
8. MEDICAL EMERGENCY PROCEDURES										
LINE "MEDICAL-EMERGENCY" PLAN: <ul style="list-style-type: none"> - Crew Supervisor to contact Division Sup/Operations with: <ul style="list-style-type: none"> o Patient Complaint, Condition and Location via Tactical or Command frequency. Priority 1/Red & 2/Yellow patients trigger incident within Incident (IWI). - Division Sup/Operation contacts Apache Communication Communications: <ul style="list-style-type: none"> - Division Supervisor or POC will run "Medical-Emergency" on the Command frequency. - Division Supervisor or POC to use "Medical Incident Report" worksheet in the IAP or back of IRPG. - Apache Communications contacts Medical Unit Leader on the Command frequency or Cell Phone (209)614-0709 - Safety Officer Annamaria Echeverria on the Command frequency or cell phone (760) 616-0009. 					LINE "NON-EMERGENCY INCIDENT" PLAN: <ul style="list-style-type: none"> - Crew Supervisor to contact Division Sup/Operations with: <ul style="list-style-type: none"> o Patient Complaint, Condition and Location via Tactical or Command frequency. Priority 3/Green Patients do not trigger incident within incident (IWI). - Division Supervisor contacts Apache Communications: <ul style="list-style-type: none"> o Division Supervisor or POC will run "Non-Emergency Incident" on the Command frequency. o Division Supervisor or POC will use "Medical Incident Report" worksheet in the IAP or back of IRPG. o Apache Communications contacts Medical Unit Leader on the Command frequency or cell phone (209) 614-0709. IN CAMP – 24 HOUR MEDICAL <ul style="list-style-type: none"> - Contact Apache Communication <ul style="list-style-type: none"> o Patient Complaint, Condition and Location via Command frequency. o 9-1-1 ambulance will be utilized via Apache Communication. 					
ICS 206	9. PREPARED BY: Leif Juliussen (MEDL)				10. REVIEWED BY: <i>[Signature]</i> SDPC CIIMTA					

MEDICAL PLAN (ICS 206 WF)

Controlled Unclassified Information//Basic

Medical Incident Report						
FOR A NON-EMERGENCY INCIDENT, WORK THROUGH CHAIN OF COMMAND TO REPORT AND TRANSPORT INJURED PERSONNEL AS NECESSARY.						
FOR A MEDICAL EMERGENCY: IDENTIFY ON SCENE INCIDENT COMMANDER BY NAME AND POSITION AND ANNOUNCE "MEDICAL EMERGENCY" TO INITIATE RESPONSE FROM IMT COMMUNICATIONS/DISPATCH.						
Use the following items to communicate situation to communications/dispatch.						
1. CONTACT COMMUNICATIONS / DISPATCH (Verify correct frequency prior to starting report) <i>Ex: "Communications, Div. Alpha. Stand-by for Emergency Traffic."</i>						
2. INCIDENT STATUS: Provide incident summary (including number of patients) and command structure. <i>Ex: "Communications, I have a Red priority patient, unconscious, struck by a falling tree. Requesting air ambulance to Forest Road 1 at (Lat./Long.) This will be the Trout Meadow Medical, IC is TFLD Jones. EMT Smith is providing medical care."</i>						
Severity of Emergency / Transport Priority	<input type="checkbox"/> RED / PRIORITY 1 Life or limb threatening injury or illness. Evacuation need is IMMEDIATE <i>Ex: Unconscious, difficulty breathing, bleeding severely, 2° – 3° burns more than 4 palm sizes, heat stroke, disoriented.</i> <input type="checkbox"/> YELLOW / PRIORITY 2 Serious Injury or illness. Evacuation may be DELAYED if necessary. <i>Ex: Significant trauma, unable to walk, 2° – 3° burns not more than 1-3 palm sizes.</i> <input type="checkbox"/> GREEN / PRIORITY 3 Minor Injury or illness. Non-Emergency transport <i>Ex: Sprains, strains, minor heat-related illness.</i>					
Nature of Injury or Illness & Mechanism of Injury			<i>Brief Summary of Injury or Illness (Ex: Unconscious, Struck by Falling Tree)</i>			
Transport Request			<i>Air Ambulance / Short Haul/Hoist Ground Ambulance / Other</i>			
Patient Location			<i>Descriptive Location & Lat. / Long. (WGS84)</i>			
Incident Name			<i>Geographic Name + "Medical" (Ex: Trout Meadow Medical)</i>			
On-Scene Incident Commander			<i>Name of on-scene IC of Incident within an Incident (Ex: TFLD Jones)</i>			
Patient Care			<i>Name of Care Provider (Ex: EMT Smith)</i>			
3. INITIAL PATIENT ASSESSMENT: SEE PAGE 106 OF YOUR IRPG - Complete this section for each patient as applicable (start with the most severe patient)						
LOC:	BREATHING:	PULSE:	SKIN COLOR:	SKIN MOISTURE:	SKIN TEMP:	PUPILS:
Treatment:						
4. TRANSPORT PLAN:						
Evacuation Location (if different): (Descriptive Location (drop point, intersection, etc.) or Lat. / Long.) Patient's ETA to Evacuation Location:						
Helispot / Extraction Site Size and Hazards:						
5. ADDITIONAL RESOURCES / EQUIPMENT NEEDS:						
<i>Example: Paramedic/EMT, Crews, Immobilization Devices, AED, Oxygen, Trauma Bag, IV/Fluid(s), Splints, Rope rescue, Wheeled litter, HAZMAT, Extrication</i>						
6. COMMUNICATIONS: Identify State Air/Ground EMS Frequencies and Hospital Contacts as applicable						
Function	Channel Name/Number	Receive (RX)	Tone/NAC *	Transmit (TX)	Tone/NAC *	
COMMAND						
AIR-TO-GRND						
TACTICAL						
7. CONTINGENCY: Considerations: If primary options fail, what actions can be implemented in conjunction with primary evacuation method? Be thinking ahead.						
8. ADDITIONAL INFORMATION: Updates/Changes, etc.						
REMEMBER: Confirm ETA's of resources ordered. Act according to your level of training. Be Alert. Keep Calm. Think Clearly. Act Decisively.						

ACTIVITY LOG (ICS 214)

1. Incident Name:	2. Operational Period:		Date From: Date	Date To: Date
	Time From: HHMM		Time To: HHMM	
3. Name:	4. ICS Position:		5. Home Agency (and Unit):	
6. Resources Assigned:				
Name	ICS Position		Home Agency (and Unit)	
7. Activity Log:				
Date/Time	Notable Activities			
8. Prepared by: Name:	Position/Title:		Signature: _____	
ICS 214, Page 1	Date/Time: Date			