PUBLIC INFORMATION

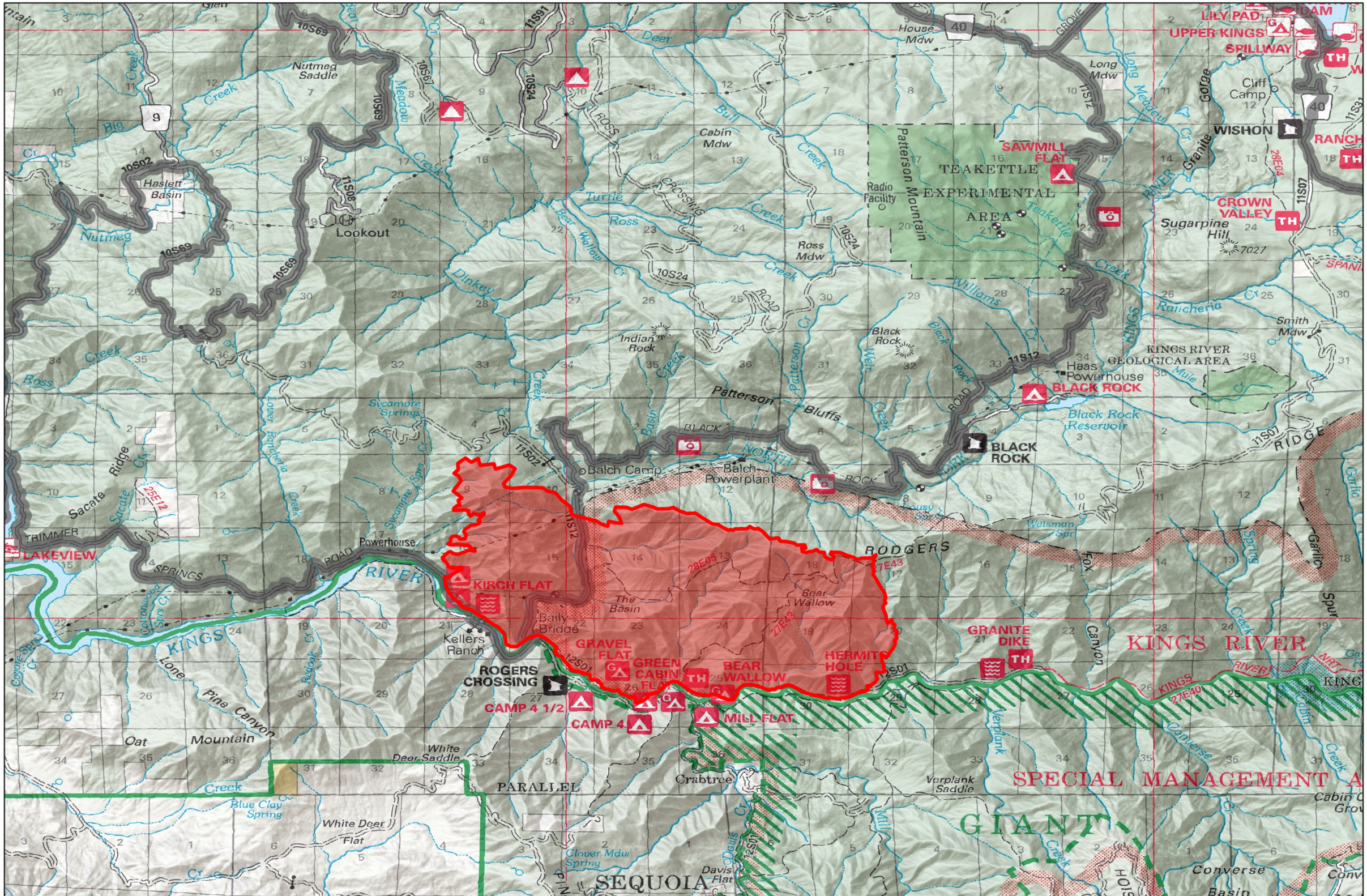

06/29/2024