PUBLIC INFORMATION

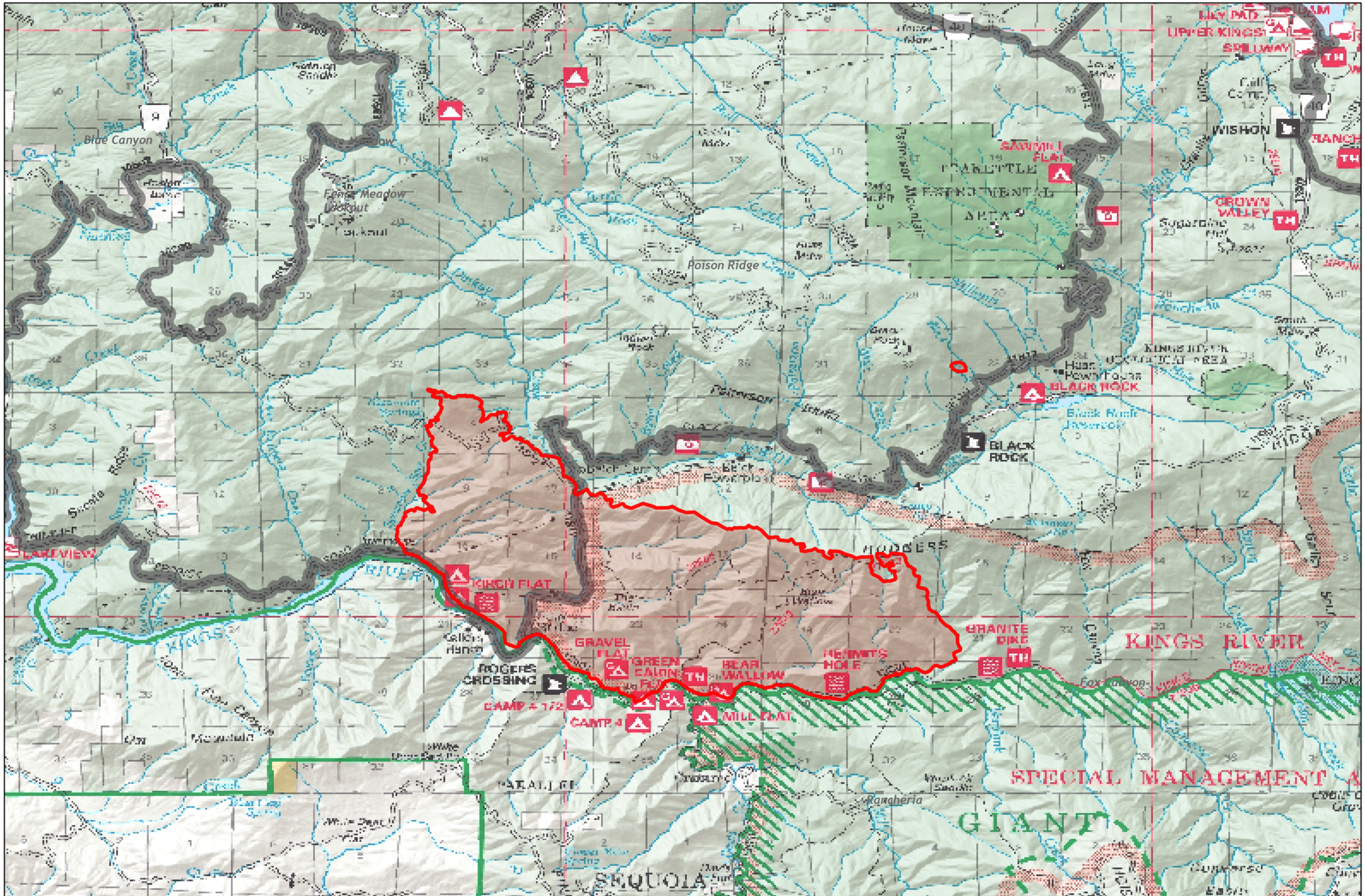

06/30/2024