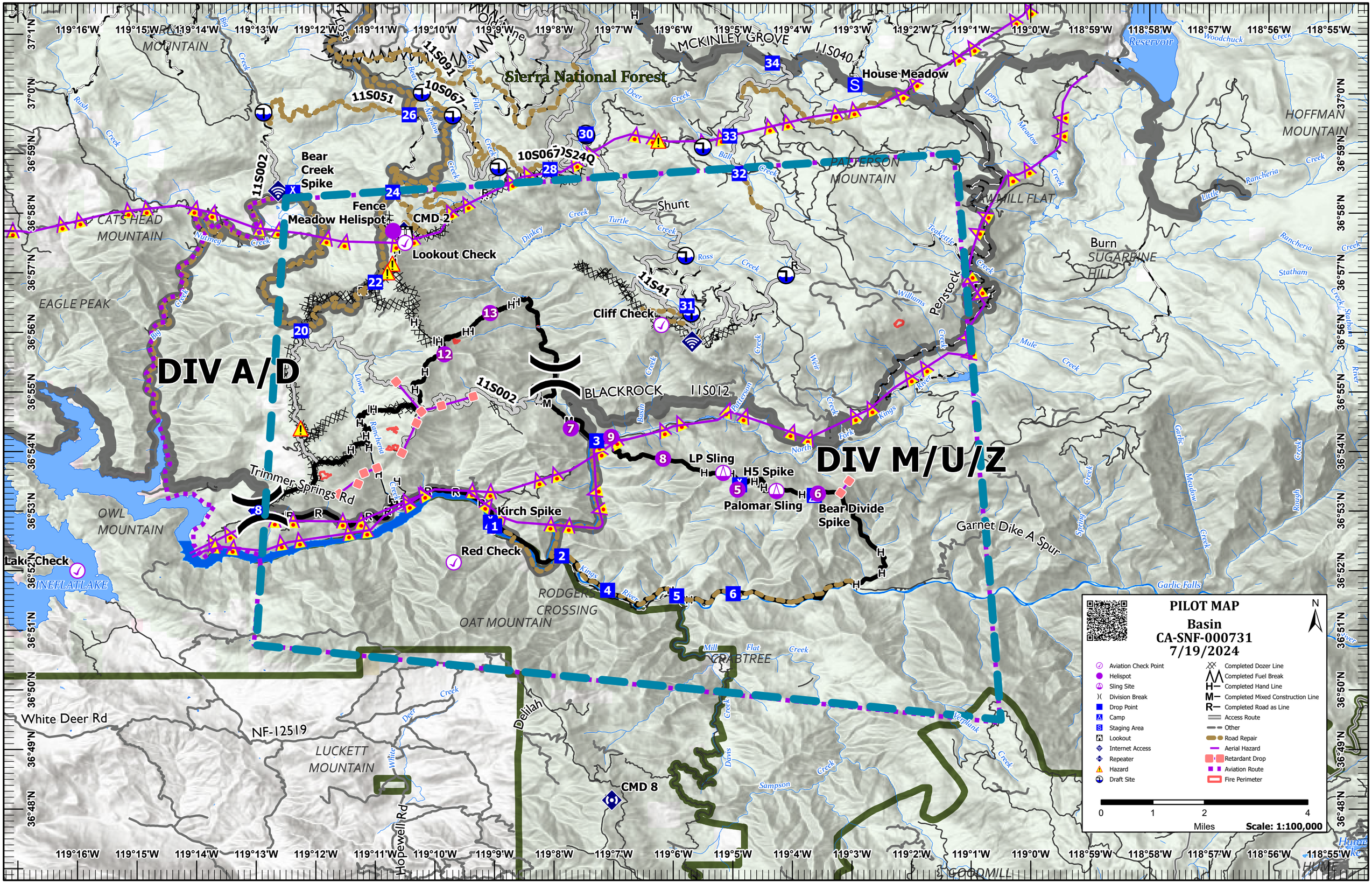
PILOT MAP
Basin
CA-SNF-000731
7/19/2024
N
Aviation Check Point
Helispot
Sling Site
Division Break
Drop Point
Camp
Staging Area
Lookout
Internet Access
Repeater
Hazard
Draft Site
Completed Dozer Line
Completed Fuel Break
Completed Hand Line
Completed Mixed Construction Line
Completed Road as Line
Access Route
Other
Road Repair
Aerial Hazard
Retardant Drop
Aviation Route
Fire Perimeter
0
1
2
4
Miles
Scale: 1:100,000
DIV A/D
DIV M/U/Z
Sierra National Forest
House Meadow
Bear Creek Spike
Fence
Meadow Helispot
CMD 2
Lookout Check
Cliff Check
Shunt
BLACKROCK
LP Sling
H5 Spike
Palomar Sling
Bear Divide Spike
Kirch Spike
Red Check
Trimmer Springs Rd
Garnet Dike A Spur
Burn
CMD 8
Lake Check
MCKINLEY GROVE
PATTERSON MOUNTAIN
HOFFMAN MOUNTAIN
CATS HEAD MOUNTAIN
EAGLE PEAK
OWL MOUNTAIN
RODGERS CROSSING
OAT MOUNTAIN
CRABTREE
LUCKETT MOUNTAIN
White Deer Rd
NF-12519
Hopewell Rd
Delilah
Pensstock
Garlic Falls
11S091
10S067
11S051
11S002
10S067/S24Q
11S041
11S012
11S040
119°16'W
119°15'W
119°14'W
119°13'W
119°12'W
119°11'W
119°10'W
119°9'W
119°8'W
119°7'W
119°6'W
119°5'W
119°4'W
119°3'W
119°2'W
119°1'W
119°0'W
118°59'W
118°58'W
118°57'W
118°56'W
118°55'W
37°1'N
37°0'N
36°59'N
36°58'N
36°57'N
36°56'N
36°55'N
36°54'N
36°53'N
36°52'N
36°51'N
36°50'N
36°49'N
36°48'N