

* CORRECTED *

INCIDENT ACTION PLAN BASIN INCIDENT

CA-SNF-000731

P5R1L7 (0515)

Sunday



IAP
MAPS

OPERATIONAL PERIOD

6/30/2024 0700

to

7/1/3024 0700

INCIDENT OBJECTIVES (ICS 202)

1. Incident Name: <p style="text-align: center;">BASIN INCIDENT</p>	2. Operational Period:	Date From: 6/30/2024 Time From: 0700	Date To: 7/1/2024 Time To: 0700
--	-------------------------------	---	------------------------------------

3. Objective(s):

Management Objectives:

- Provide for emergency personnel and public safety at all times.
- Protect property, improvements and infrastructure.
- Ensure coordinated, timely and accurate release of public information.
- Foster and maintain relationships with all cooperators and stakeholders.
- Protect economic, natural, cultural and heritage resources.

Control Objectives:

- Keep the fire North of the Kings River in order to keep the fire out of the Sequoia National Forest and related infrastructure.
- Keep the fire East of the Dinkey Trimmer Road to protect infrastructure in the Pine Flat Lake area.
- Keep the fire South of McKinley Grove Road to protect campgrounds and grazing allotments.
- Keep the fire West of Garlic Meadow Creek to prevent fire from entering Sequoia & Kings Canyon National Park.

General Situational Awareness:

- Steep and rugged terrain, critically dry and receptive fuel beds, active area for fire history and drought stressed trees.
- Ensure medical plan is in place before beginning operations.
- Temperatures are expected to be in the high 80's to low 90's.

5. Site Safety Plan Required? Yes No

Approved Site Safety Plan(s) Located at:

6. Incident Action Plan

<input checked="" type="checkbox"/> ICS 203	<input checked="" type="checkbox"/> ICS 215A	<input checked="" type="checkbox"/> ICS 205 A	<input type="checkbox"/>
<input checked="" type="checkbox"/> ICS 204	<input checked="" type="checkbox"/> ICS 220	<input checked="" type="checkbox"/> Training Message	<input type="checkbox"/>
<input checked="" type="checkbox"/> ICS 205	<input checked="" type="checkbox"/> Facility Maps	<input checked="" type="checkbox"/> Travel Map	<input type="checkbox"/>
<input checked="" type="checkbox"/> ICS 206	<input checked="" type="checkbox"/> Weather Forecast	<input type="checkbox"/> Demob Plan	<input type="checkbox"/> County Health Message
<input checked="" type="checkbox"/> ICS 208	<input checked="" type="checkbox"/> Fire Behavior	<input checked="" type="checkbox"/> Finance Message	<input checked="" type="checkbox"/> ICS 214

7. Prepared By: Jeff Ferguson	Position/Title: PSC(t)	Signature:
8. Approved by Incident Commander: FOR Chris Fogle		Signature:

ORGANIZATION ASSIGNMENT LIST (ICS 203)

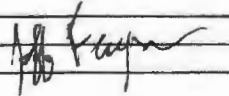
1. Incident Name: BASIN INCIDENT		2. Operational Period: Date From: 6/30/2024		Date To: 7/1/2024	
		Time From: 0700		Time To: 0700	
3. Incident Commander(s) and Command Staff:			7. Operation Section:		
IC/UC's	Chris Fogle, James Courtright(t)	Operations	Mark Lamont, Daniel Diaz, Dan Munsey SAL TORRES		
Deputy	Norm Walker	Deputy Operations	Bill Sandborg		
Safety Officer	Tom Sherman, Nick Colonelli(t)	Night Ops	TBD		
Information Officer	Amanda Munsey, Kate Kramer	Staging Area			
Liaison Officer	Kevin Klar	Branch			
4. Agency/Organization Representatives:		Division/Group	A	Steve Tracy, Durk Carlisle(t)	
Agency/Organization	Name	Division/Group	D	Garth Crew	
AA	Dean Gould	Division/Group	M	Joseph Bunton	
AA (acting)	Kevin Woods	Division/Group	U	Avdul Pula, Gabe Ford(t)	
AA Rep	Jon Regelbrugge	Division/Group	Z	Josh Sunde	
Fresno SO	Cathy Curtis	Division/Group	BALCH STRUCTURE	Jason Luckenbach	
OES Rep	Van Arroyo				
Cal Fire AA Rep	Will Goodman	Division/Group	NIGHT	Fon White GARTH CROW	
		Division/Group			
		Division/Group			
		Division/Group			
		Branch			
		Division/Group			
		Division/Group			
		Division/Group			
		Division/Group			
		Division/Group			
		Branch			
		Division/Group			
5. Planning Section:		Division/Group			
Chief	John Fisher	Division/Group			
Deputy	Jeff Ferguson(t)	Division/Group			
Resource Unit	Kelly Smyth, Jon Regner(t), Lyle Pope(t), Brad Paige(t)	Division/Group			
Situation Unit	Greg Breyer, Jeff Chung	Branch			
Documentation Unit		Division/Group			
Demobilization Unit	Wendy Christopher	Division/Group			
GISS	Dustin Glasgow	Division/Group			
FBAN	Dan Felix, Bryan Gaines(t)	Division/Group			
IMET	Pete Curran	Division/Group			
Training Tech Spec	Manny Martinez(t)	Air Operations Branch		Director: Ted Visser	
READ	Kellen Takenaka	Air Support Group Supervisor		John Steddman	
Human Resources	Janine Summy	Air Tactical Group Supervisor		Pat Bosh, Brad Sellers	
6. Logistics Section		Helibase Manager		Derek Morton	
Chief	Russ Lajoie, Richard Sheets				
Supply Unit	Skip Ireland	8. Finance/Administration Section:			
Facilities Unit	Maria Torres	Chief	Debra York, Joan Disney		
Ground Support Unit	Christian Swiggum(t)	Time Unit			
Communications Unit	Eric Dunnick, Mike S'gro	Procurement Unit			
Medical Unit	Erik Nelson	Comp/Claims Unit			
		Cost Unit			
Prepared By: Name: Jeff Ferguson		Position/Title: PSCC(t)		Signature: 	
ICS 203		Date/Time: 6/29/2024 2300 hours		<small>NIMS IAP</small>	

FIRE WEATHER FORECAST

NAME: BASIN INCIDENT

FORECAST #2

UNIT: CA-SNF-000731

SHIFT: SUNDAY, JUNE 30, 2024

SIGNED:

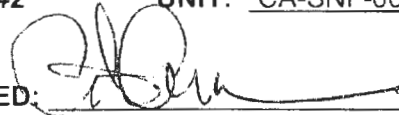

Pete Curran - IMET

TIME / DATE ISSUED: 1700hrs Sat 6/29/24

WEATHER DISCUSSION:

Warm and dry conditions are expected across the fire area again today with max and min temperatures running 5-8 degrees above average. Daytime RH minimums will also dip to the middle teens today. Diurnal slope winds will prevail over the fire with mostly light westerly winds today. A robust thermal inversion that has kept visibilities low with poor smoke dispersal will continue thru the morning hours before slowly dissipating by mid-afternoon. Starting next week, a long duration heat wave will bring triple digit heat to the entire region with low humidity and result in an extended period of critical fire weather from mid-week at least thru Friday. An Excessive Heat Warning is in effect starting Tuesday (7/2) thru Friday (7/5) including the Basin Fire and fire camp.

SUNDAY: Smokey under the inversion breaking mid-afternoon, then sunny, warm and dry.

MAXIMUM TEMPERATURE (deg F):
87-92 degrees

MINIMUM RELATIVE HUMIDITY:
14-20%

20 FOOT WINDS:

Terrain-driven slope winds 6-12mph early, then west 6-9mph with gusts to 13mph

Chance of Wetting Rain: 0

INVERSION: Strong inversion trapping smoke & haze over lower terrain until mid afternoon.

SUNDAY NIGHT: Warm overnight lows. Mostly clear with haze early, then smokey after 2am.

MINIMUM TEMPERATURE (deg F):
64-72 (upper/lower elevations)

MAXIMUM RELATIVE HUMIDITY:
42-48%

20 FOOT WINDS:

Terrain driven downslope winds 6-12mph. Ridgetops NE 6-12mph

Chance of Wetting Rain: 0

INVERSION: Thermal inversion developing late. Areas of smoke & haze in and over lower elevations.

MONDAY OUTLOOK:

A few degrees warmer. Smokey morning inversion continues. Light west winds 6-9mph. Strong heat wave begins on Tuesday along with an Excessive Heat Warning.

Local Weather Observations near the fire: Email Weather Observations to: firewxobs@gmail.com



FIRE BEHAVIOR FORECAST

FORECAST NUMBER: 3	TYPE OF FIRE: Wildfire
FIRE NAME: Basin	OPERATIONAL PERIOD: June 30-July 01, 2024 Day & Night Shift
DATE ISSUED: June 29, 2024	TIME ISSUED: 2400
UNIT: CA-SNF- 000731	Prepared: Dan Felix, FBAN, Bryan Gaines (t) <i>DFB</i>

INPUTS

**** See Fire Weather Forecast for discussion and specific weather. ****

WEATHER SUMMARY: Smokey in the morning, otherwise clear.

Temp: Highs of 87-92 degrees.

RH: Minimum 14-20 percent.

Winds: Slope driven, 6-12mph early, then west 6-9mph gusts to 13mph.

Night: 64-72 degrees, RH 42-48%, down slope 6-12mph, Ridge NE 6-12mph

GENERAL

Fuels in the current fire area are predominately Grass with mixed Oak and brush, which is what the fire has taken advantage of so far. Notably the grass crop is the result of two good winters and is matted, resulting in higher resistance to control because retardant and water cannot penetrate all the way to the ground. Be aware that the fire may be creeping through the matted grass even if it seems to be controlled by retardant. Surrounding areas transition into brush, and timber with large amounts of dead and down, especially to the north near Dinky Creek. As the fire impacts these live fuels they will not support the higher rates of spread we have seen so far, the indices in live fuel and the heavies are not as severe as the average for this year. Therefore, aspect and fuels are going to be your best indicator for the Rate of Spread (ROS) you will see.

Specific areas of concern:

DIV A, D&M – The primary concern for spread is in DIV A, the area west of and in Dinky Creek where the fuels begin to transition to heavier size classes and more live fuels. While this area may be protected from general wind the drainage winds will try to push the fire up canyon during the day will increase fire progression up drainage along Dinky Creek with a chance of spotting across the creek. The west flank in this area will back against the wind to the west during the day especially in lighter fuels, and become an impact to DIV Z.

DIV U&Z – Expect continued backing to the Kings River in the western and eastern portions of each of these divisions, driving the possibility of spotting from roll out and from swirling winds, especially in the areas where the river bends. Continue to be aware of the matted grass holding heat and continuing to move at the surface.

Night: Expect downhill/down canyon spread during the night, and expect the fire to remain active well into early morning.

Air Operations: Smoke will adversely affect operations early in the day.

SAFETY

Unburned fuel between you and the fire.

Lookouts Communications Escape Routes Safety Zones	BASIN FIRE Period: 6/30-7/1/24	Shift: 0700-0700
	SAFETY MESSAGE	

Stay focused on the safety aspects of your assignment

- Ensure LCES is in place prior to engagement.
- Establish decision points when conditions can deteriorate.
- Take weather observations.
- Monitor the fire environment for changes in the fuel, topographic and weather elements. Forecast the fire behavior.
- Evaluate the work area for hazards, communicate hazards, mitigate or avoid the hazards.

MAJOR HAZARDS AND RISKS

STEEP TERRAIN FATIGUE SPOT FIRES	ROLLING MATERIAL DEHYDRATION BUCKET DROPS	HEAVY EQUIPMENT HAZARD TREES COMMUNICATION
--	---	--

CRITICAL FIRE WEATHER

With the upcoming forecast for very HOT temperatures and low RH can support extreme fire behavior conditions.

Also, with the upcoming extreme hot weather forecast, we need to take care of ourselves. When possible, take more breaks shade and pace ourselves.

REMEMBER!!

HYDRATE-HYDRATE

Stay Hydrated

Wake up water up!

Drink fluids before, during, and after the shifts.

For every 2 bottles of water, drink 1 bottle of Gatorade.

At 2% dehydration, performance will fall off by 10-20% and is the #1 trigger of fatigue and other heat related illness

ASSIGNMENT LIST (ICS 204 WF)

CONTROLLED UNCLASSIFIED
INFORMATION/BASIC

1. Incident Name: BASIN INCIDENT		2. Operational Period: Date From: 06/30/24 Date To: 07/01/24 Time From: 0700 Time To: 0700			3. Branch Division A Page 1 of 1 Alpha	
4. Operations Personnel:						
Operations Section Chief Mark Lamont, Daniel Diaz, Dan Munsey				Night Ops TBD		
Branch Director:				Branch Safety Al Goughnour		
Division/Group Supervisor Steve Tracy, Durk Carlisle(t)				Air Attack Pat Bosh, Brad Sellers		
5. Resources Assigned:		** Resources Below in Bold are 12 Hour **				
Resource Identifier	ALS	LWD	Leader	Personnel	Request #	Hours Reporting Location
HC1 EL CARISO IHC		7/12	JOSHUA ACEVEDO	22	C-8	0700-1900 SIERRA HS ICP
HC1 STANISLAUS IHC		7/8	BRANDON HULL	22	C-12	0700-1900 SIERRA HS ICP
HC1 MENDOCINO IHC		7/12	ERNIE CECCON	20	C-13	0700-1900 SIERRA HS ICP
ENG3 STF E-342		7/10	TIMMOTHY KIRKWOOD	5	E-1	0700-1900 SIERRA HS ICP
ENG3 LPF E-352		7/11	DAVID CHAVEZ	5	E-7	0700-1900 SIERRA HS ICP
ENG3 RSF ROGUE E-311		7/1	LLYOD CRUISE	5	E-8	0700-1900 SIERRA HS ICP
SNF PT-42			SEE RESOURCES		0-96	0700-1900 SIERRA HS ICP
DOZ3 PVT CENTRAL SIERRA		7/12	GAB SANCHEZ	4	E-61	0700-1900 SIERRA HS ICP
DOZ2 SNF 2			JOSH PERKINS	3	E-13	0700-1900 SIERRA HS ICP
DOZ2 PVT SUMMITLAND 58		7/12	MARK CAMPBELL	2	E-58	0700-1900 SIERRA HS ICP
GRD1 ASHBROOK		7/12	JUSTIN CROSS	2	E-80	0700-1900 SIERRA HS ICP
GRD1 CUTTING EDGE		7/12	ZACH MAY	2	E-79	0700-1900 SIERRA HS ICP
AMBU MA782 (ALS Ambulance)		7/11	CHAD ADKINS	2	E-14	0700-1900 SIERRA HS ICP
Z → DOZ2 ANF 10		7/10	GILBERT ROSALES	2	E-53	
⊕ EXCA 2 PVT STRICKLAND 66		7/12	JASON STRICKLAND	2	E-66	
+ TFLD STEPHENS		7/13	BOBBY STEPHENS	1		
+ DOZ2 STF 52		7/12		2		
+ EVENS DOZ2		7/12		4		
6. Work Assignments: *DOZ2 TRF=LESS 7/12						
<ul style="list-style-type: none"> - Scout Sacate Ridge as well as the 11S004 and 11S002 roads. - Assist Division Z with road prep as needed along Kings River. - Look for opportunities to improve existing containment lines - Scout for opportunities to install new containment lines. 						
7. Special Instructions:						
<ul style="list-style-type: none"> - Identify drop point locations. - Scout and identify road hazards and need for roadway repairs. - Identify potential staging and parking areas. - Identify draft site locations. - Backhaul all trash and excess equipment 						
8. Communications						
Name	Ch	Function	Rx Freq	Rx Tone	Tx Freq	Tx Tone Mode Notes
NIFC C2	1	COMMAND	170.4500	0.0	168.1000	(T2) 123.0 A FENCE MEADOW LOOKOUT
NIFC T3	3	TACTICAL	168.6000	0.0	168.6000	(T2) 123.0 A
A/G CMD	14	A/G CMD	170.0750	0.0	170.0750	0.0 A
CALCORD	15	TACTICAL	156.0750	(T6) 156.7	156.0750	(T6) 156.7
AIRGUARD	16	EMERGENCY	168.6250	0.0	168.6250	(T1) 110.9 EMERGENCY
9. Prepared by: Name: Kelly Smyth			RESL		Signature:	
ICS 204		Date/Time 6/29/2024 2200		Personnel Count 94		

ASSIGNMENT LIST (ICS 204 WF)

CONTROLLED UNCLASSIFIED
INFORMATION//BASIC

1. Incident Name: BASIN INCIDENT	2. Operational Period: Date From: 06/30/24 Date To: 07/01/24 Time From: 0700 Time To: 0700	3. Branch Division U
4. Operations Personnel:		Page 1 of 1 Uniform

Operations Section Chief: Mark Lamont, Daniel Diaz, Dan Munsey	Night Ops: TBD
Branch Director:	Branch Safety: Richard Sandoval, Al Goughnour
Division/Group Supervisor: Avdul Pula, Gabe Ford(t)	Air Attack: Pat Bosh, Brad Sellers

5. Resources Assigned:		** Resources Below in Bold are 12 Hour **					
Resource Identifier	ALS	LWD	Leader	Personnel	Request #	Hours	Reporting Location
HC1 BEAR DIVIDE IHC		7/10	SEE RESOURCES	21	***	0700-1900	SIERRA HS ICP
HC1 BRECKENRIDGE IHC		7/10	SEE RESOURCES	15	***	0700-1900	SIERRA HS ICP
HC1 EL DORADO IHC		6/30	BEN STRAHAN	21	C-1	0700-1900	SIERRA HS ICP
HC1 LITTLE T IHC		7/10	SEE RESOURCES	24	***	0700-1900	SIERRA HS ICP
HC2IA HORSESHOE MEADOW		7/9	BROCK MOREHEAD	21	C-10	0700-1900	SIERRA HS ICP
ENG3 SQF 347		7/8	BRENTEN STARLING	5	E-50	0700-1900	SIERRA HS ICP
DOZ2 STF 52		7/9	LEE BLISS	2	E-52	0700-1900	SIERRA HS ICP
EXCA2 LONESTAR ENTERPRISES		7/12	DAN RAMOS	2	E-67	0700-1900	SIERRA HS ICP
EMPF(t) COLPITTS **multiple divisions**			NATHANIEL COLPITTS	1	O-15	0700-1900	SIERRA HS ICP
EMTF HAMER **multiple divisions**		7/11	BRYAN HAMER	1	O-12	0700-1900	SIERRA HS ICP
Z → HC2IA SQF C10		7/9	VICTOR HERNANDEZ	18	C-9		
Z → ENG3 MISSOULA E363		7/11	PHIL RICHARDS	5	E-5		
Z → ENG3 LEDAR MTN FDRS		7/2	TYLER HERCHFIELD	5	E-6		
Z → DOZ2 PVT NORTHSTATE ST		7/12	KYLE JOHNSON	2	E-57		

6. Work Assignments:

- Improve containment lines along Trimmer Springs Road.
- Monitor, patrol and mop up as necessary.
- Continue to build containment lines along the eastern flank from Trimmer Springs Road north to Rodgers Ridge.

7. Special Instructions:

- Identify drop point locations.
- Scout and identify road hazards and need for roadway repairs.
- Identify potential staging and parking areas.
- Identify draft site locations.
- Backhaul all trash and excess equipment.

8. Communications								
Name	Ch	Function	Rx Freq	Rx Tone	Tx Freq	Tx Tone	Mode	Notes
NIFC C2	1	COMMAND	170.4500	0.0	168.1000	(T2) 123.0	A	FENCE MEADOW LOOKOUT
NIFC T6	6	TACTICAL	168.2500	0.0	168.2500	(T2) 123.0	A	
A/G CMD	14	A/G CMD	170.0750	0.0	170.0750	0.0	A	
CALCORD	15	TACTICAL	156.0750	(T6) 156.7	156.0750	(T6) 156.7		
AIRGUARD	16	EMERGENCY	168.6250	0.0	168.6250	(T1) 110.9	EMERGENCY	

9. Prepared by: Name: Kelly Smyth RESL Signature:

ICS 204 Date/Time: 6/29/2024 2200 Personnel Count: 77

ASSIGNMENT LIST (ICS 204 WF)

CONTROLLED UNCLASSIFIED
INFORMATION/BASIC

1. Incident Name: BASIN INCIDENT	2. Operational Period: Date From: 06/30/24 Date To: 07/01/24 Time From: 0700 Time To: 0700	3. Branch Division Z
---	---	--

4. Operations Personnel:		Page 1 of 2 Zulu
Operations Section Chief: Mark Lamont, Daniel Diaz, Dan Munsey Branch Director: Division/Group Supervisor: Josh Sunde	Night Ops: TBD Branch Safety: Ron Garcia, Al Goughnour Air Attack: Pat Bosh, Brad Sellers	

5. Resources Assigned:		** Resources Below in Bold are 12 Hour **					
Resource Identifier	ALS	LWD	Leader	Personnel	Request #	Hours	Reporting Location
HC1 LOS PADRES IHC → M		7/8	MATT AOKI	21	C-14	0700-1900	SIERRA HS ICP
HC1 TRUCKEE IHC		7/13	BRIAN PIMENTEL	24	C-17	0700-1900	SIERRA HS ICP
HC1 SIERRA IHC		6/30	ROBY ALAN	21	C-4	0700-1900	SIERRA HS ICP
HC2IA SQF C19 → U		7/9	VICTOR HERNANDEZ	18	C-9	0700-1900	SIERRA HS ICP
HC2IA SCORPIONS 2		7/3	SEE RESOURCES		***	0700-1900	SIERRA HS ICP
HC2IA COBRA 4		7/10	SEE RESOURCES	20	***	0700-1900	SIERRA HS ICP
ENG3 S/T 3645C		6/30	WILL BETTENCOURT	27	E-11	0700-1900	SIERRA HS ICP
T/F SNF 48		7/8	ALEXIS CASTRO	23	E-43	0700-1900	SIERRA HS ICP
ENG3 STF 312		7/9	HEATHER WOODMAN	5	E-51	0700-1900	SIERRA HS ICP
ENG3 STF E-322		7/10	DAVID MCCREA	6	E-2	0700-1900	SIERRA HS ICP
ENG3 ANF 334			HECKTOR SANCHEZ	5	E-3	0700-1900	SIERRA HS ICP
ENG3 SHF 363		7/11	KEITH SMYTH	5	E-9	0700-1900	SIERRA HS ICP
ENG3 SHF 372		7/11	KEVIN MOGUA	5	E-4	0700-1900	SIERRA HS ICP
ENG3 MISSOULA E363 → U		7/1	PHIL RICHARDS	5	E-5	0700-1900	SIERRA HS ICP
ENG3 CEDAR MTN FD E76 → U		7/2	TYLER HERCHFIELD	5	E-6	0700-1900	SIERRA HS ICP
WTT2 TNF 234		7/5	AUSTIN MISNER	2		0700-1900	SIERRA HS ICP
WTT2 ENF 221		7/10	TRENTON HUMPHREYS	2		0700-1900	SIERRA HS ICP
WTT2 CHUMASH 284		7/2	LOREN MCDARMENT	2	E-37	0700-1900	SIERRA HS ICP
WTS2 PVT AMERIVET 77 Helibase		7/12	CARL THOMPSON	1	E-77	0700-1900	SIERRA HS ICP

6. Work Assignments:

- Improve containment lines along Trimmer Springs Road.
- Monitor, patrol and mop up as necessary.
- Continue to engage with direct handline.

7. Special Instructions:

- Identify drop point locations.
- Scout and identify road hazards and need for roadway repairs.
- Identify potential staging and parking areas.
- Identify draft site locations.
- Backhaul all trash and excess equipment.

8. Communications

Name	Ch	Function	Rx Freq	Rx Tone	Tx Freq	Tx Tone	Mode	Notes
NIFC C2	1	COMMAND	170.4500	0 0	168.1000	(T2) 123.0	A	FENCE MEADOW LOOKOUT
R5 T5	7	TACTICAL	167.1125	0.0	167.1125	(T2) 123.0	A	
A/G CMD	14	A/G CMD	170.0750	0.0	170.0750	0 0	A	
CALCORD	15	TACTICAL	156.0750	(T6) 156.7	156.0750	(T6) 156.7		
AIRGUARD	16	EMERGENCY	168.6250	0.0	168.6250	(T1) 110.9	EMERGENCY	

9. Prepared by: Name: Kelly Smyth RESL Signature:

ICS 204 Date/Time: 6/29/2024 2200 Personnel Count: 197

ICS 205 - INCIDENT RADIO COMMUNICATIONS PLAN

CONTROLLED UNCLASSIFIED
INFORMATION//BASIC

1. Incident Name: BASIN INCIDENT Incident Channels		2. Date/Time Prepared Date: 06/29/2024 Time: 2113		3. Operational Period: Date From: 06/30/24 Time From: 0700		Date To: 07/01/24 Time To: 0700				
4. Communications										
Ch#	Function	Name	Assigned To	Rx Freq	Rx Tone	Tx Freq	Tx Tone	Mode	Notes	
1	COMMAND	NIFC C2	ALL DIVS	170.4500	0.0	168.1000	(T2) 123.0	A	FENCE MEADOW LOOKOUT	
2	COMMAND	NIFC C8	ALL DIVS	169.5375	0.0	164.7125	(T2) 123.0	A	DELILAH LOOKOUT	
3	TACTICAL	NIFC T3	DIV A / NIGHT	168.6000	0.0	168.6000	(T2) 123.0	A		
4	TACTICAL	NIFC T4	DIV D	166.7250	0.0	166.7250	(T2) 123.0	A		
5	TACTICAL	NIFC T5	DIV M	166.7750	0.0	166.7750	(T2) 123.0	A		
6	TACTICAL	NIFC T6	DIV U	168.2500	0.0	168.2500	(T2) 123.0	A		
7	TACTICAL	R5 T5	DIV Z	167.1125	0.0	167.1125	(T2) 123.0	A		
8	TACTICAL	R5 T6		168.2375	0.0	168.2375	(T2) 123.0	A		
9	TACTICAL	R5 T7	BALCH SDG	167.9625	0.0	167.9625	(T2) 123.0	A		
10	DISPATCH	SNF 4	IA / BACK UP	172.2250	0.0	164.7875	(T4) 136.5	A	TONE 4	
11	DISPATCH	SNF 8	IA / BACK UP	172.2250	0.0	164.7875	(T8) 103.5	A	TONE 8	
12	DISPATCH	SNF 10	IA / BACK UP	172.2250	0.0	164.7875	(T10) 107.2	A	TONE 10	
13	A/G TAC	A/G TAC	ALL DIVS	169.9750	0.0	169.9750	0.0	A		
14	A/G CMD	A/G CMD	ALL DIVS	170.0750	0.0	170.0750	0.0	A		
15	TACTICAL	CALCORD	ALL DIVS	156.0750	(T6) 156.7	156.0750	(T6) 156.7	A		
16	EMERGENCY	AIRGUARD	ALL DIVS	168.6250	0.0	168.6250	(T1) 110.9	A	EMERGENCY	
17										
18										
19										
20	EMERGENCY	AIRGUARD	ALL DIVS	168.6250	0.0	168.6250	(T1) 110.9	A	EMERGENCY	
5. Special Instructions										
6. Prepared by (Communications Unit Leader): Name: Eric Dunning - 619.339.8150				Signature: /s/ Eric Dunning						
ICS 205 - CONTROLLED UNCLASSIFIED INFORMATION//BASIC				NIMS IAP				Date/Time: 06/29/24		2113

COMMUNICATIONS LIST (ICS 205A)

1. Incident Name: <p style="text-align: center;">BASIN INCIDENT</p>	2. Operational Period:	Date From: 06/30/24 Time From: 0700	Date To: 07/01/24 Time To: 0700
3. Basic Local Communications Information			
<u>Incident Assigned Position</u>	<u>Name</u>	<u>Number</u>	
Incident Commander	Chris Fogle	(909) 238-2107	
Incident Commander	Norm Walker	(951) 323-6445	
Incident Commander	James Courtright	(707) 798-7535	
Safety	Tom Sherman	(951) 218-6356	
Safety (T)	Nick Colonelli	(714) 507-5303	
Information Officer	Kate Kramer	(951) 970-8890	
Information Officer	Amanda Munsey	(760) 567-8331	
Liaison	Kevin Klar	(661) 714-9282	
Human Resources	Janine Summy	(509) 429-1206	
Ops Section Chief	Mark Lamont	(805) 377-3754	
Planning Ops	Dan Munsey	(760) 774 -2569	
Air Resource Advisor			
Air Ops Branch Director	Ted Visser	(619) 981-2409	
Medical	Erik Nelson	(760) 473-7378	
Plans Section Chief	John Fisher	(858) 945-6869	
Resources	Jon Regner	(442) 777-3977	
Demob			
Situation	Greg Breyer	(951) 318-9420	
Situation	Jeff Chung	(559) 970-1318	
Fire Behavior Analyst	Dan Felix	(951) 537-9381	
Finance Section Chief	Debbie York	(760) 207-8832	
Logistics Section Chief	Russ Lajoie	(619) 504-6738	
Logistics Section Chief	Richard Sheets	(707) 834-2771	
Supply	Jim Lamont	(480) 980-5508	
Facilities	Maria Torres	(559) 359-9223	
Food	Colleen Gallagher	(615) 651-4337	
Ground Support	Dan Seawright	(951) 805-9326	
Ground Support	Joe Mock	(530) 257-3905	
Communications	Eric Dunnick	(619) 339-8150	
IT	Heather Wiskow	(971) 718-6584	
Security			
Communications	Trailer	(916) 413- 1318	
4. Prepared by: _____			
		Position/Title: <u>COML</u>	Signature: <u>Signature: /s/ Eric Dunnick</u>
ICS 205A	NIMS IAP	IAP Page _____	Date/Time: <u>06/29/24</u>

Air Operations Summary (ICS 220)

1. Incident Name: BASIN INCIDENT		2. Operational Period: Date From: 06/30/24 Date To: 07/01/24 Time From: 0700 Time To: 0700		3. Sunrise: 0539 Sunset: 2021																																																																							
4. Remarks (safety notes, hazards, air operations special equipment, etc.): Multiple wires and transmission lines. Auberry Helibase 32180 Auberry Road Prather, CA, 93651 37°0 03.95 119°0 29.30		5. Ready Alert Aircraft: G820 Medivac: CHP H-40, CHP 42 New Incident:		6. Temporary Flight Restriction Number: Altitude: 11000 MSL Center Point: 4/5032																																																																							
		8. Frequencies: AM FM Air/Air Fixed-Wing: 169.15 Air/Air Rotary-Wing – Flight Following: 119.125 Air/Ground (COM) (TAC): 170.075 169.9750 Command: 163.1 Deck Coordinator: 163.1 Take-Off & Landing Coordinator: 163.1 Air Guard:		9. Fixed-Wing (category/kind/type, make/model, N#, base): Air Tactical Group Supervisor Aircraft: AT 15 Other Fixed-Wing Aircraft: Dispatch 559-500-4544 SNFBasin2024@gmail.com																																																																							
7. Personnel: Air Operations Branch Director: Ted Vissar (Phone Number: 619-981-2409) Air Support Group Supervisor: Brent Ohlweiler (Phone Number: 949-633-1365 760-468-1974) Air Tactical Group Supervisor (AT15): Pat Bosch (Phone Number: 559-281-0533 559-287-3552) Helicopter Coordinator: Kelly Harper (Phone Number: 408-981-8811) Helibase Manager: Derek Morton (Phone Number: 951-203-8464)		10. Helicopters (use additional sheets as necessary): <table border="1" style="width: 100%; border-collapse: collapse;"> <thead> <tr> <th>FAA N#</th> <th>Category/Kind/Type</th> <th>Make/Model</th> <th>Base</th> <th>Available</th> <th>Start</th> <th>Remarks</th> </tr> </thead> <tbody> <tr> <td>H522</td> <td>TYPE 2</td> <td>Bell A1++</td> <td>Auberry</td> <td>0830</td> <td>0700</td> <td>EU LongLine w/ Bucket</td> </tr> <tr> <td>H534</td> <td>TYPE 2</td> <td>Bell A1++</td> <td>Dinkey</td> <td>0830</td> <td>0700</td> <td>EU Tank</td> </tr> <tr> <td>H538</td> <td>TYPE 2</td> <td>Bell A1++</td> <td>Auberry</td> <td>0830</td> <td>0700</td> <td>EU Tank</td> </tr> <tr> <td>8CH</td> <td>TYPE 1</td> <td>CH-47 D</td> <td>Auberry</td> <td>0830</td> <td>0700</td> <td>CWN Tank</td> </tr> <tr> <td>7RA</td> <td>TYPE 1</td> <td>CH-47 D</td> <td>Auberry</td> <td>0830</td> <td>0700</td> <td>EU Tank</td> </tr> <tr> <td>0FS</td> <td>TYPE 1</td> <td>UH-60</td> <td>Auberry</td> <td>0830</td> <td>0700</td> <td>EU Tank</td> </tr> <tr> <td>2BH</td> <td>TYPE 1</td> <td>UH-60</td> <td>Auberry</td> <td>830</td> <td>0700</td> <td>EU Tank</td> </tr> <tr> <td>H-502</td> <td>TYPE 3</td> <td>ASTAR B3</td> <td>Auberry</td> <td>830</td> <td>0700</td> <td>RECON</td> </tr> <tr> <td>H-4TV</td> <td>TYPE 3</td> <td>Matt Lynd-HELCO ASTAR B2</td> <td>Auberry</td> <td>830</td> <td>0700</td> <td>HICO</td> </tr> </tbody> </table>				FAA N#	Category/Kind/Type	Make/Model	Base	Available	Start	Remarks	H522	TYPE 2	Bell A1++	Auberry	0830	0700	EU LongLine w/ Bucket	H534	TYPE 2	Bell A1++	Dinkey	0830	0700	EU Tank	H538	TYPE 2	Bell A1++	Auberry	0830	0700	EU Tank	8CH	TYPE 1	CH-47 D	Auberry	0830	0700	CWN Tank	7RA	TYPE 1	CH-47 D	Auberry	0830	0700	EU Tank	0FS	TYPE 1	UH-60	Auberry	0830	0700	EU Tank	2BH	TYPE 1	UH-60	Auberry	830	0700	EU Tank	H-502	TYPE 3	ASTAR B3	Auberry	830	0700	RECON	H-4TV	TYPE 3	Matt Lynd-HELCO ASTAR B2	Auberry	830	0700	HICO
FAA N#	Category/Kind/Type	Make/Model	Base	Available	Start	Remarks																																																																					
H522	TYPE 2	Bell A1++	Auberry	0830	0700	EU LongLine w/ Bucket																																																																					
H534	TYPE 2	Bell A1++	Dinkey	0830	0700	EU Tank																																																																					
H538	TYPE 2	Bell A1++	Auberry	0830	0700	EU Tank																																																																					
8CH	TYPE 1	CH-47 D	Auberry	0830	0700	CWN Tank																																																																					
7RA	TYPE 1	CH-47 D	Auberry	0830	0700	EU Tank																																																																					
0FS	TYPE 1	UH-60	Auberry	0830	0700	EU Tank																																																																					
2BH	TYPE 1	UH-60	Auberry	830	0700	EU Tank																																																																					
H-502	TYPE 3	ASTAR B3	Auberry	830	0700	RECON																																																																					
H-4TV	TYPE 3	Matt Lynd-HELCO ASTAR B2	Auberry	830	0700	HICO																																																																					
11. Prepared by: Name: Ted Vissar		Position/Title: AOB		Signature: <i>Ted Vissar</i>																																																																							
ICS 220, Page 1		Date/Time:																																																																									

INCIDENT ACTION PLAN SAFETY ANALYSIS (ICS 215A)

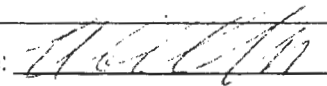
1. Incident Name:	2. Operational Period:	Date From: 6/30/24	Date To: 7/1/24
BASIN INCIDENT		Time From: 0700	Time To: 0700
Incident Area	Hazard/Risks	Mitigations	
ALL	Driving Hazards	Driving and potential for collision with other vehicles (civilian or fire apparatus), pedestrians, wildlife or obstructions in roadway.	
ALL	Snags	Identify potentially fire weakened trees and flag as hazardous. Coordinate with DIVS to have qualified fallers cut down hazard trees. Avoid hazard trees, particularly during high wind. Mitigate snag hazard before inserting personnel for line construction.	
ALL	Rolling Material	Be alert for roll out of burning debris that can cause fire below you. Utilize lookouts. Do not have personnel working below you while digging line.	
ALL	Aircraft use: Fixed wing and helicopters	Coordinate helicopter use with air attack and helicopter manager. Ensure that personnel are clear of drop zone. Adhere to aviation procedures and refer to IRPG.	
ALL	Heavy Equipment Operations	Maintain awareness when working near operating heavy equipment, remain within view and communications of the operator(s).	
ALL	Medical - Lengthy patient evacuation/transport times	Plan to utilize air medical transport when transportation by ground could be extended. Stage ambulances in areas where extraction times will be extended.	
ALL	Entrapment - Spot Fire Suppression, Compromised Egress	Ensure LCES, Adhere to Fire Orders, Mitigate Watch Out Situations. Be aware of limited turn arounds for vehicles and narrow roads. Establish communications with ground crews.	
ALL	Slips/Trips/Falls	Watch footing and trip hazards. Maintain spacing while hiking and proceed slowly on steep slopes.	
ALL	Human Factors - Night Ops: Visibility, Fatigue	Once established, be aware Spike Camps may have minimal lighting at night, potential for wildlife interactions increased, and greater distances to medical treatment facilities.	
5. Prepared By:			
ICS 215A	Date/Time: 6/29/2024 / 2030	Position/Title: SOFR	Signature: 

FINANCE MESSAGE

Finance Email: 2024.basin.finance@firenet.gov

CTR's, Shift Tickets and supporting documents can be to be mailed to the email address above. If you are unable to send documents electronically you can drop off paper copies to Finance. Please submit documents either electronic **OR** hard copy. Do not submit duplicates.

Approving Officials for CTRs & Shift Tickets please write legibly and print your name under your signature.

Contract equipment must note any down time in the remarks on the shift ticket and include your resource order at the top of the shift ticket.

All Local Government employees MUST have a MARS account to complete and submit their F-42's for reimbursement.

Authorization for Lodging ended 6/28. As of 6/29 full camp services were available and reimbursement for lodging expenses is not allowed.

Fire Replacement - For replacement of non-cache items the requesting resource will take a completed OF-213 and OF-289 to the Comp/Claims Unit Leader for review. Requests for replacement of government-issued non-standard items brought from the home unit must be accompanied by a copy of a signed JHA or RA (IIBMH Chapter 30 Page 30-5). Based on the documentation provided a determination for replacement will be made by the Finance Section Chief, IC, or INBA. Damaged items will be surrendered to the Supply Unit. Replacement for normal wear and tear is through home unit project funds. Please do not wait until demob to begin this process.

The following resources need to please check in with Finance:

REQUEST NUMBER	RESOURCE NAME	MISSING INFORMATION
E-44.6	BDF Eng 51	Need explanation on CTR
E-29	North State Heavy Equip	Need Resource Order and Agreement
E-21	Gregory Holt Pickup	Need Resource Order and Agreement
Missing	SNF Eng 342	Need E# assigned in IROC
E-31	G&J Truck Sales	Need Resource Order and Agreement

Basin Incident

Human Resource Message



June 30 ,2024

Mutual Respect

- Mutual Respect is your responsibility to treat people with dignity and respect, it is also your right to receive the same treatment.

Some things to remember while on this incident:

- Be kind and considerate to everyone in camp. Interact with all your colleagues with courtesy, politeness, and kindness. Even co-workers who don't particularly like each other can be civil and respectful, even a simple "Good morning" goes a long way.
- Let's remember that not everyone on this incident has the same sleep schedule. At night when you are in the tent sleeping area outside of camp, keep the noise to a minimum.
- Lastly, lets ensure that we are treating our base camp support teams, i.e., CCC's, food service, etc., with the courteous and respect that they deserve. They, as well as everyone else are working tirelessly to ensure that you have the adequate support that you need so we all can accomplish our mission objectives.

Janine Summy, Human Resource Specialist, 509-429-1206

"Alone, we can do little; together we can do so much."

- Helen Keller-

***NFFE Union Steward for the USFS is Randy Meyer, 530-503-5964
Randy.meyer@usda.gov. Available 24 hours daily***

PUBLIC INFORMATION

Please share photos and video from the Basin Fire to be used on the Sierra National Forest's Facebook page, Inciweb & potentially the media. Photos can be airdropped or texted to PIOs after briefing, at the PIO trailer or emailed to: **2024.basin@firenet.gov**

If the public or media approaches you with questions, please refer to them to our incident information phone: **(559) 468-6809**

Incoming mail/packages:

Recipient Name and Unit Designation
c/o Basin Fire Camp PIO Trailer
33326 Lodge Road
Tollhouse, CA 93667

LOST AND FOUND – Located at the Information Trailer

Facebook



Inciweb



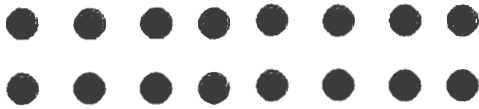

Training Message **Basin Fire**

Training Specialist contact information:

- Manuel Martinez
- (818)742-8439
- Email: manuel.martinez@fire.lacounty.gov

If any Trainee or Trainer has any questions or concerns, stop by the TNSP trailer or call/text me at ANYTIME.

How to register as a Trainee:

1. Use the QR code below to register. If you are unable to register using the QR code, please call/text: 818-742-8439.
2. Once registered, you will receive text and email updates.
3. **Please text or email me a picture of your task book cover page and your Qualification/Red Card.**



Trainee Registration Form



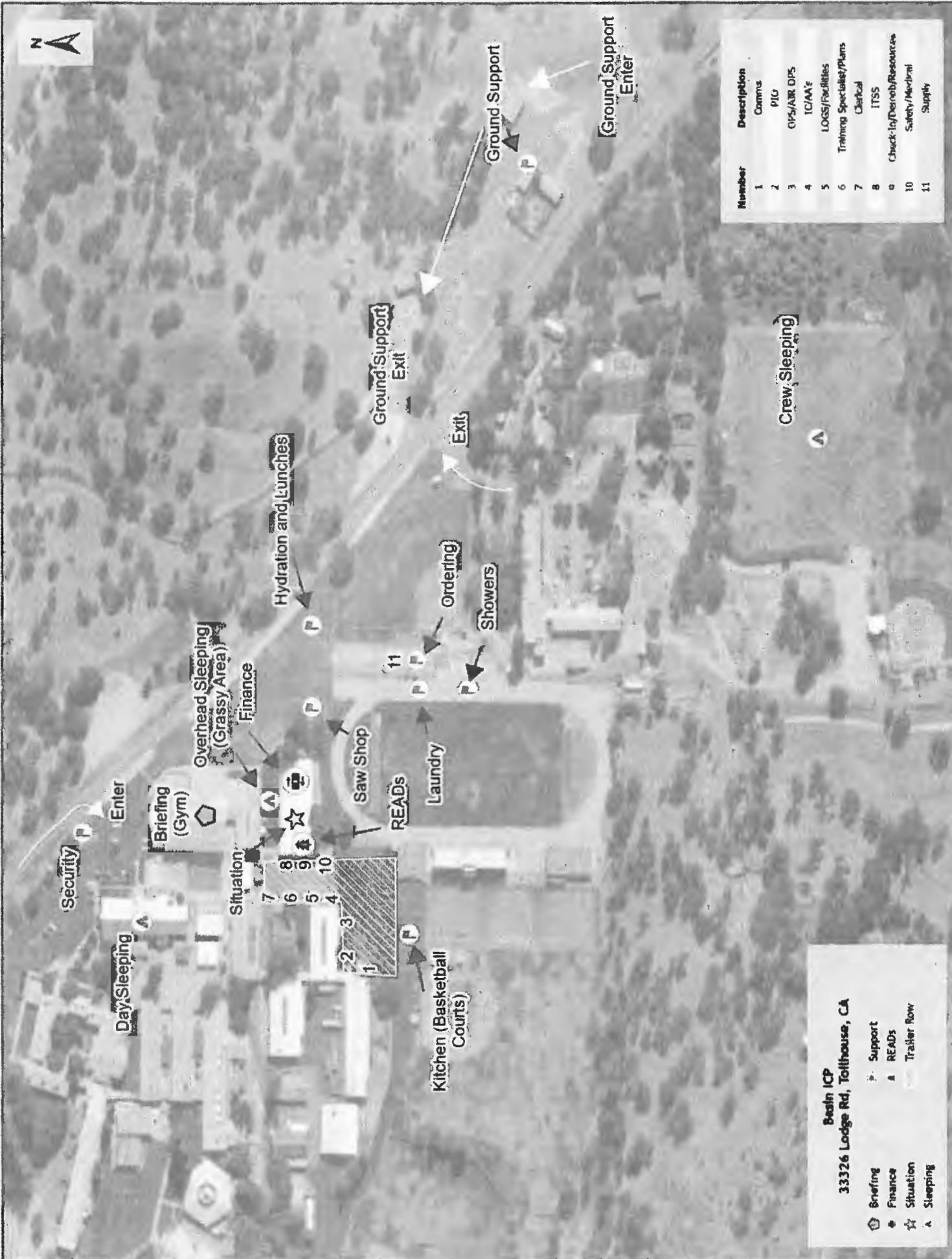

Member	Description
1	Comms
2	PIU
3	OPS/AIR D/Ps
4	IC/AA's
5	LOGS/Facilities
6	Training Specialist/Plans
7	Chief
8	ITSS
9	Check-In/Debrief/Resources
10	Safety/Medical
11	Supply

Beah ICP
 33326 Lodge Rd, Tollhouse, CA

- Briefing
- Finance
- Situation
- Sleeping
- Support
- READS
- Trailer Row

LINE ORDER FORM

ORDER #	DATE & TIME ORDERED Received from the Line	WHO PLACED ORDER DIVS, OPS, etc...	DELIVER to (DIV, Helispot, DP, etc.) Division, Heli-Spot, Drop Point, etc.	MODE of DEIVERY Drive, Helo, pick-up			
Order Received in Communications By:				TIME:			
Communications Relayed/Placed the Order To:				TIME:			
Order Shipped to the Line By (Name):				TIME:			
ITEM#	DESCRIPTION			AMOUNT			
1	1,000 Foot Hose Lay: Includes the following 10 lengths, 1 1/2" x 100' Hose. 10 lengths, 1" x 100' Hose. 10ea. 1 1/2" Gated Wyes. 10ea. 1 1/2" to 1" Reducers. 10ea. 1" Nozzles.						
2	2,000 Foot Hose Lay: Includes the following 20 lengths, 1 1/2" x 100' Hose. 20 lengths, 1" x 100' Hose. 20ea. 1 1/2" Gated Wyes. 20ea. 1 1/2" to 1" Reducers. 20ea. 1" Nozzles.						
3	3,000 Foot Hose Lay: Includes the following 30 lengths, 1 1/2" x 100' Hose. 30 lengths, 1" x 100' Hose. 30ea. 1 1/2" Gated Wyes. 30ea. 1 1/2" to 1" Reducers. 30ea. 1" Nozzles.						
ITEM#	REQUESTED ITEM	NFES#	AMOUNT	ITEM#	REQUESTED ITEM	NFES#	AMOUNT
4	Backpack Pump, 5 gallon	1149		26	Batteries, "AA", (package)	0030	
5	Foam, 5 gallon	1145		27	Gasoline, Unleaded (gallon)		
6	Hose, 3/4 inch, 50 ft. length	1016		28	Oil, 2 Cycle Mix (quart)	0341	
7	Hose, 1 inch, 100 ft. length	0966		29	Diesel, straight (gallon)		
8	Hose, 1 1/2 inch, 100 ft. length	0967		30	Oil, Bar & Chain (gallon)	1880	
ITEM#	REQUESTED ITEM	NFES#	AMOUNT	ITEM#	REQUESTED ITEM	NFES#	AMOUNT
9	Increaser, 3/4" to 1"	2235		31	Fusees (box)	0105	
10	Increaser, 1" to 1 1/2"	0416		32	Torch, Drip Torch ea.	0241	
11	Nozzle, Garden 3/4 inch	0136		33	Mix, Drip Torch 3-1, 5 gal.		
12	Nozzle, Forester, 1"	0024		34	Flagging, Ribbon, Color/Roll		
13	Nozzle, KK Type, 1"	1081		35	Washcloth, Waterless	0206	
14	Nozzle, KK Type, 1 1/2"	1082		36	Water, Cubi, 5 gallon ea.	0048	
15	Reducer, 1" to 3/4"	0733		37	Water, Bottled, (case)		
16	Reducer, 1 1/2" to 1"	0010		38	Sports Drink, Gatorade (case)		
17	Tee, Hoseline, 1"x1"x 3/4"	1809		39	Food, MRE's (12 per Box)	1842	
18	Tee, Hoseline, 1"x1"x 1"	2240		40	Pump Kit, High Pressure	0870	
19	Tee, Hoseline, 1 1/2" x 1 1/2" x 1"	0230		41	Pump, High Pressure	0148	
20	Wye, Gated, 3/4" inch	0904		42	Pump Kit, Light Weight	0670	
21	Wye, Gated, 1"	0259		43	Sprinkler Kit	1048	
22	Wye, Gated, 1 1/2"	0231		44	Pump Kit, Volume	6041	
23	Tank, Collapsible. Capacity Gallons?			45	Mop-Up Kit	0772	
24	Tank, Folding/Frame. Capacity ??			46	Fuel (gas / diesel / mix)		
25	Wrap, Structure (roll)	0881					

Date and Time Needed	Point of Contact at Delivery Location

OTHER / NOTES:

LINE ORDER FORM

ORDER #	DATE & TIME ORDERED Received from the Line	WHO PLACED ORDER DIVS, OPS, etc...	DELIVER to (DIV, Helispot, DP, etc.) Division, Heli-Spot, Drop Point, etc.	MODE of DEVIERY Drive, Helo, pick-up

Order Received in Communications By:	TIME:

Communications Relayed/Placed the Order To:	TIME:

Order Shipped to the Line By (Name):	TIME:



ITEM#	DESCRIPTION	AMOUNT
1	1,000 Foot Hose Lay: Includes the following 10 lengths, 1 ½" x 100' Hose. 10 lengths, 1" x 100' Hose. 10ea. 1 ½" Gated Wyes. 10ea. 1 ½" to 1" Reducers. 10ea. 1" Nozzles.	
2	2,000 Foot Hose Lay: Includes the following 20 lengths, 1 ½" x 100' Hose. 20 lengths, 1" x 100' Hose. 20ea. 1 ½" Gated Wyes. 20ea. 1 ½" to 1" Reducers. 20ea. 1" Nozzles.	
3	3,000 Foot Hose Lay: Includes the following 30 lengths, 1 ½" x 100' Hose. 30 lengths, 1" x 100' Hose. 30ea. 1 ½" Gated Wyes. 30ea. 1 ½" to 1" Reducers. 30ea. 1" Nozzles.	

ITEM#	REQUESTED ITEM	NFES#	AMOUNT	ITEM#	REQUESTED ITEM	NFES#	AMOUNT
4	Backpack Pump, 5 gallon	1149		26	Batteries, "AA", (package)	0030	
5	Foam, 5 gallon	1145		27	Gasoline, Unleaded (gallon)		
6	Hose, ¾ inch, 50 ft. length	1016		28	Oil, 2 Cycle Mix (quart)	0341	
7	Hose, 1 inch, 100 ft. length	0966		29	Diesel, straight (gallon)		
8	Hose, 1 ½ inch, 100 ft. length	0967		30	Oil, Bar & Chain (gallon)	1880	
ITEM#	REQUESTED ITEM	NFES#	AMOUNT	ITEM#	REQUESTED ITEM	NFES#	AMOUNT
9	Increaser, ½" to 1"	2235		31	Fusees (box)	0105	
10	Increaser, 1" to 1 ½"	0416		32	Torch, Drip Torch ea.	0241	
11	Nozzle, Garden ¾ inch	0136		33	Mix, Drip Torch 3-1, 5 gal.		
12	Nozzle, Forester, 1"	0024		34	Flagging, Ribbon, Color/Roll		
13	Nozzle, KK Type, 1"	1081		35	Washcloth, Waterless	0206	
14	Nozzle, KK Type, 1 ½"	1082		36	Water, Cubi, 5 gallon ea.	0048	
15	Reducer, 1" to ¾"	0733		37	Water, Bottled, (case)		
16	Reducer, 1 ½" to 1"	0010		38	Sports Drink, Gatorade (case)		
17	Tee, Hoseline, 1"x1"x ¾"	1809		39	Food, MRE's (12 per Box)	1842	
18	Tee, Hoseline, 1"x1"x 1"	2240		40	Pump Kit, High Pressure	0870	
19	Tee, Hoseline, 1 ½" x 1 ½" x 1"	0230		41	Pump, High Pressure	0148	
20	Wye, Gated, ¾" inch	0904		42	Pump Kit, Light Weight	0670	
21	Wye, Gated, 1"	0259		43	Sprinkler Kit	1048	
22	Wye, Gated, 1 ½"	0231		44	Pump Kit, Volume	6041	
23	Tank, Collapsible. Capacity Gallons?			45	Mop-Up Kit	0772	
24	Tank, Folding/Frame. Capacity ??			46	Fuel (gas / diesel / mix)		
25	Wrap, Structure (roll)	0881					

<u>Date and Time Needed</u>	<u>Point of Contact at Delivery Location</u>

OTHER / NOTES:

MEDICAL PLAN (ICS 206)

1. Incident Name: <p style="text-align: center;">BASIN INCIDENT</p>		2. Operational Period: Date From: 6/30/24 Date To: 7/1/24 Time From: 0700 Time To: 0700					
3. Medical Aid Stations:							
Name	Location	Contact Number/Freq	Paramedics				
Medical Unit	ICP		Yes				
4. Transportation (indicate air or ground):							
Ambulance Service	Location	Contact Number	Level of Service				
MA781 and MA782 (Ground)	Incident Ambulance	Order via COMMS	ALS				
CHP- Day hoist only	Fresno, CA	Order via COMMS	ALS				
Air Ambulance (Skylife)	Fresno, CA	Order via COMMS	ALS				
5. Hospitals:							
Hospital Name	Address,	Contact Number(s)/ Frequency	Travel Time		Trauma Center	Burn Center	Helipad
	Lat & Long		Air	Ground			
Clovis Community Medical Center	2755 Herndon Ave, Clovis, CA 93611, Lat/Long: 36.8390429, -119.660354	559 324-4000	00:12	01:30		<input type="checkbox"/>	<input checked="" type="checkbox"/>
Saint Agnes Medical Center	1303 E Herndon Ave, Fresno, CA 93710, Lat/Long: 36.8352022, -119.7655278	559 450-3000	00:15	01:30		<input type="checkbox"/>	<input checked="" type="checkbox"/>
Community Regional Medical Center	2823 Fresno St., Fresno, CA 93721, Lat/Long 36.7428949, -119.7843968	559 459-6000	00:16	01:30	Level 1	<input checked="" type="checkbox"/>	<input checked="" type="checkbox"/>
						<input type="checkbox"/>	<input type="checkbox"/>
						<input type="checkbox"/>	<input type="checkbox"/>
6. Special Medical Emergency Procedures							
Line Emergency Crew Supervisor will contact Division Supervisor with patient complaint/condition and location. - Division Group Supervisor Contacts: 1. Closest EMS resource 2. Communications Unit - Communications Unit Contacts: 1. Ground or Air ambulance as requested. 2. Operations 3. Safety 4. Medical Unit - Division Supervisor or designee will serve as point of contact and run medical emergency on assigned channel. 1. A pre-assigned tactical frequency (i.e. CALCORD) should be used for IWI and only for duration of the emergency. - Communications Unit will clear the Command channel for emergency traffic as needed for duration of the need. Camp Emergency Contact Medical Unit with patient complaint/condition and location. Medical staff will respond to stabilize the patient. - Medical Unit contacts 1. Communications 2. Safety 3. Logistics 4. Operations 5. Crew Supervisor 6. Comp/Claims				Injury Reporting Procedures Nature of Injury: _____ Location of Patient: _____ Point of Contact: _____ Transportation Requested by: Air _____ Ground _____ Point of Pick-Up: _____ Lat: _____ Long: _____ Patient Unit ID: _____ Is an EMT with Patient: Yes _____ No _____ Age: _____ Sex: Male _____ Female _____ All Emergencies - Secure the area and identified witnesses for later investigation. Keep accurate log of events.			
<input type="checkbox"/> Check box if aviation assets are utilized for rescue. If assets are used, coordinate with Air Operations.							
7. Prepared by (Medical Unit Leader):				Signature: 			
Erik Nelson							
8. Approved by (Safety Officer):				Signature: 			
Tom Sherman, Nick Colonelli (t)							
ICS 206		NIMS IAP		Date/Time:		6/29/2024 1830	

MEDICAL PLAN (ICS 206 WF)

Controlled Unclassified Information//Basic

Medical Incident Report

FOR A NON-EMERGENCY INCIDENT, WORK THROUGH CHAIN OF COMMAND TO REPORT AND TRANSPORT INJURED PERSONNEL AS NECESSARY.

FOR A MEDICAL EMERGENCY: IDENTIFY ON-SCENE INCIDENT COMMANDER BY NAME AND POSITION AND ANNOUNCE "MEDICAL EMERGENCY" TO INITIATE RESPONSE FROM IMT COMMUNICATIONS/DISPATCH.

Use the following items to communicate situation to communications/dispatch.

1. CONTACT COMMUNICATIONS / DISPATCH (Verify correct frequency prior to starting report)

Ex: "Communications, Div. Alpha. Stand-by for Emergency Traffic."

2. INCIDENT STATUS: Provide incident summary (including number of patients) and command structure.

Ex: "Communications, I have a Red priority patient, unconscious, struck by a falling tree. Requesting air ambulance to Forest Road 1 at (Lat./Long.) This will be the Trout Meadow Medical, IC is TFLD Jones. EMT Smith is providing medical care."

Severity of Emergency / Transport Priority	<input type="checkbox"/> RED / PRIORITY 1 Life or limb threatening injury or illness. Evacuation need is IMMEDIATE <i>Ex: Unconscious, difficulty breathing, bleeding severely, 2° – 3° burns more than 4 palm sizes, heat stroke, disoriented.</i> <input type="checkbox"/> YELLOW / PRIORITY 2 Serious Injury or illness. Evacuation may be DELAYED if necessary. <i>Ex: Significant trauma, unable to walk, 2° – 3° burns not more than 1-3 palm sizes.</i> <input type="checkbox"/> GREEN / PRIORITY 3 Minor Injury or illness. Non-Emergency transport <i>Ex: Sprains, strains, minor heat-related illness.</i>	
Nature of Injury or Illness & Mechanism of Injury		<i>Brief Summary of Injury or Illness (Ex: Unconscious, Struck by Falling Tree)</i>
Evacuation Request		<i>Air Ambulance / Short Haul/Hoist Ground Ambulance / Other</i>
Patient Location		<i>Descriptive Location & Lat. / Long. (WGS84)</i>
Incident Name		<i>Geographic Name + Medical (Ex: Trout Meadow Medical)</i>
On-Scene Incident Commander		<i>Name of on-scene IC of Incident within an Incident (Ex: TFLD Jones)</i>
Patient Care		<i>Name of Care Provider (Ex: EMT Smith)</i>

3. INITIAL PATIENT ASSESSMENT: Complete this section for each patient as applicable (start with the most severe patient)

Patient Assessment: See IRPG PAGE 106

Treatment:

4. EVACUATION PLAN:

Evacuation Location (if different): (Descriptive Location (drop point, intersection, etc.) or Lat. / Long.) Patient's ETA to Evacuation Location:

Helispot / Extraction Site Size and Hazards:

5. ADDITIONAL RESOURCES / EQUIPMENT NEEDS:

Example: Paramedic/EMT, crews, immobilization devices, AED, oxygen, trauma bag, IV/fluid(s), splints, rope rescue, wheeled litter, HAZMAT, extrication

6. COMMUNICATIONS: Identify State Air/Ground EMS Frequencies and Hospital Contacts as applicable

Function	Channel Name/Number	Receive (RX)	Tone/NAC *	Transmit (TX)	Tone/NAC *
COMMAND					
AIR-TO-GRND					
TACTICAL					

7. CONTINGENCY: Considerations: If primary options fail, what actions can be implemented in conjunction with primary evacuation method? Be thinking ahead..

8. ADDITIONAL INFORMATION: Updates/Changes, etc.

REMEMBER: Confirm ETAs of resources ordered. Act according to your level of training. Be Alert. Keep Calm. Think Clearly. Act Decisively.

