

INCIDENT ACTION PLAN

2024 SQF LIGHTNING

CA- SQF-001247 P5R3DR

Friday



OPERATIONAL PERIOD

8/9/2024 0700

to

8/10/2024 0700

Approved by Incident Commander
Michael Burke

A handwritten signature in black ink, appearing to be "Michael Burke".

IAP and Maps



(This Page Intentionally Left Blank)

INCIDENT OBJECTIVES (ICS 202)

1. Incident Name: 2024 SQF LIGHTNING	2. Operational Period: <table style="width: 100%; border: none;"> <tr> <td style="border: none;">Date From:</td> <td style="border: none;">8/9/2024</td> <td style="border: none;">Date To:</td> <td style="border: none;">8/10/2024</td> </tr> <tr> <td style="border: none;">Time From:</td> <td style="border: none;">0700</td> <td style="border: none;">Time To:</td> <td style="border: none;">0700</td> </tr> </table>	Date From:	8/9/2024	Date To:	8/10/2024	Time From:	0700	Time To:	0700												
Date From:	8/9/2024	Date To:	8/10/2024																		
Time From:	0700	Time To:	0700																		
3. Objective(s): <u>Leaders Intent:</u> It is my expectation that we as an organization will meet the following leaders' intent as well as the objectives below: <ul style="list-style-type: none"> - Ensure all incident strategies and actions reflect a commitment to public, responder and aviation safety through the use of ISAP. - Coordinate incident management activities with our requesting and cooperating agencies including but not limited to suppression, suppression repair and support needs. - Treat all incident personnel, cooperators and public with dignity and respect creating a "zero tolerance" atmosphere for harassment, alcohol and drug use. 																					
<u>Management Objectives:</u> <ul style="list-style-type: none"> - Provide for emergency personnel and public safety at all times through the utilization of a deliberate risk informed approach. - Maintain and enhance relationships with agencies, local stakeholders, affected communities and the public. - Protect and/or minimize the effects of the wildfire on the local communities, wilderness values and infrastructure in the fire areas. - Protect and/or minimize the effects of the wildfire on the cultural, heritage and natural resources in the area. - Identify and repair damage caused by suppression activity in accordance with the suppression repair plan. - Effectively manage and track costs for all incidents delegated to the Incident Management Team (IMT). 																					
<u>Control Objectives:</u> <ul style="list-style-type: none"> - Trout Keep the fire North of trails 35E12, 34E37, 23S07 and 22S12, East of trail 22S12, South of Sherman Pass and West of the South fork of the Kern River. - Long Keep the fire North of Palome Creek, East of trails 34E08 and 34E15, South of the South fork of the Kern River and West of the Pacific Crest Trail. 																					
5. Site Safety Plan Required? <table style="margin-left: 200px;"> <tr> <td>Yes <input type="checkbox"/></td> <td>No <input checked="" type="checkbox"/></td> </tr> </table>		Yes <input type="checkbox"/>	No <input checked="" type="checkbox"/>																		
Yes <input type="checkbox"/>	No <input checked="" type="checkbox"/>																				
Approved Site Safety Plan(s) Located at:																					
6. Incident Action Plan <table style="width: 100%; border: none;"> <tr> <td><input checked="" type="checkbox"/> ICS 202</td> <td><input checked="" type="checkbox"/> ICS 220</td> <td><input checked="" type="checkbox"/> Safety Message</td> <td><input checked="" type="checkbox"/> DOCL Message</td> </tr> <tr> <td><input checked="" type="checkbox"/> ICS 203</td> <td><input checked="" type="checkbox"/> ICS205</td> <td><input checked="" type="checkbox"/> Logistics Message</td> <td><input checked="" type="checkbox"/> DEMOB List</td> </tr> <tr> <td><input checked="" type="checkbox"/> Fire Weather</td> <td><input checked="" type="checkbox"/> Operations Map</td> <td><input checked="" type="checkbox"/> PIO Message</td> <td><input checked="" type="checkbox"/> ICS 214</td> </tr> <tr> <td><input checked="" type="checkbox"/> Fire Behavior</td> <td><input checked="" type="checkbox"/> Transportation Map</td> <td><input checked="" type="checkbox"/> Finance Message</td> <td><input checked="" type="checkbox"/> MIR 8 LINE</td> </tr> <tr> <td><input checked="" type="checkbox"/> ICS 204</td> <td><input checked="" type="checkbox"/> Medical Plan</td> <td><input checked="" type="checkbox"/> Training Message</td> <td><input type="checkbox"/></td> </tr> </table>		<input checked="" type="checkbox"/> ICS 202	<input checked="" type="checkbox"/> ICS 220	<input checked="" type="checkbox"/> Safety Message	<input checked="" type="checkbox"/> DOCL Message	<input checked="" type="checkbox"/> ICS 203	<input checked="" type="checkbox"/> ICS205	<input checked="" type="checkbox"/> Logistics Message	<input checked="" type="checkbox"/> DEMOB List	<input checked="" type="checkbox"/> Fire Weather	<input checked="" type="checkbox"/> Operations Map	<input checked="" type="checkbox"/> PIO Message	<input checked="" type="checkbox"/> ICS 214	<input checked="" type="checkbox"/> Fire Behavior	<input checked="" type="checkbox"/> Transportation Map	<input checked="" type="checkbox"/> Finance Message	<input checked="" type="checkbox"/> MIR 8 LINE	<input checked="" type="checkbox"/> ICS 204	<input checked="" type="checkbox"/> Medical Plan	<input checked="" type="checkbox"/> Training Message	<input type="checkbox"/>
<input checked="" type="checkbox"/> ICS 202	<input checked="" type="checkbox"/> ICS 220	<input checked="" type="checkbox"/> Safety Message	<input checked="" type="checkbox"/> DOCL Message																		
<input checked="" type="checkbox"/> ICS 203	<input checked="" type="checkbox"/> ICS205	<input checked="" type="checkbox"/> Logistics Message	<input checked="" type="checkbox"/> DEMOB List																		
<input checked="" type="checkbox"/> Fire Weather	<input checked="" type="checkbox"/> Operations Map	<input checked="" type="checkbox"/> PIO Message	<input checked="" type="checkbox"/> ICS 214																		
<input checked="" type="checkbox"/> Fire Behavior	<input checked="" type="checkbox"/> Transportation Map	<input checked="" type="checkbox"/> Finance Message	<input checked="" type="checkbox"/> MIR 8 LINE																		
<input checked="" type="checkbox"/> ICS 204	<input checked="" type="checkbox"/> Medical Plan	<input checked="" type="checkbox"/> Training Message	<input type="checkbox"/>																		
7. Prepared By: Anthony Watts	Position/Title: PSC(t)	Signature:																			
8. Approved by Incident Commander: ICS 202	Michael Burke	Signature:																			

ORGANIZATION ASSIGNMENT LIST (ICS 203)

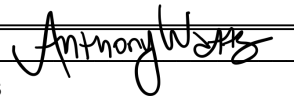
1. Incident Name: 2024 SQF LIGHTNING		2. Operational Period: Date From: 8/9/2024 Time From: 0700		Date To: 8/10/2024 Time To: 0700	
3. Incident Commander(s) and Command Staff:			7. Operation Section:		
IC/UC's	Michael Burke	Operations	Tim Wodicka(t), Maris Gabliks		
Deputy	Steve Goldman	Deputy Operations			
Safety Officer	Rob Shields, Dan Crowley (t)	Night Ops			
Information Officer	Chris Cimorelli	Staging Area			
Liaison Officer	Craig Hachemeister(t)	Division/Group	AA	Mike Ware LWD 8/14	
4. Agency/Organization Representatives:		Division/Group	DD	Lee Duecker LWD 8/9	
Agency/Organization	Name	Division/Group	PP	Unstaffed	
AA USFS	Tony Edwards (t)	Division/Group	Suppression Repair	Bill Alleman LWD 8/14	
AA BLM	Gabe Garcia, Neil Craig (t)	Division/Group			
USFS LEO	Ty Davis	Division/Group			
Kern River Dis. FMO	Joe Gonzalez	Division/Group			
Tulare County Sheriff	Josh Howser	Branch			
Tulare County Fire	Jesse Renteria	Division/Group			
Tribal Liason	William Garfield	Division/Group			
Cal OES	Javier Lara, Van Orro	Division/Group			
CCC	Eduardo Lopez	Division/Group			
SCE	Troy Whitman	Division/Group			
CalTrans	Domenico Caminity	Division/Group			
Lead READ	Todd Ellsworth	Division/Group			
		Branch			
		Division/Group			
5. Planning Section:		Division/Group			
Chief	Sean Brennan, Anthony Watts (t)	Division/Group			
Deputy		Division/Group			
Resource Unit		Division/Group			
Situation Unit	Michael Pisciotta, Fred Carlson (t)	Branch			
ITSS	John Costello	Division/Group			
Demobilization Unit		Division/Group			
GISS	Thomas Merkel, Nick Berretta (t)	Division/Group			
DOCL	Lisa Spiess	Division/Group			
IMET	Colin McKellar	Division/Group			
Training Tech Spec	Danielle McMillon	Air Operations Branch		Director:	
Human Resources		Air Support Group Supervisor		Lee Kessler	
Check-in		Air Tactical Group Supervisor			
6. Logistics Section		Helibase Manager			
Chief	Robert Merkle III				
Supply Unit	Nathan Evans	Finance Section			
Facilities Unit	Brian Fitzpatrick	Chief	Philip Darcey (t)		
Ground Support Unit	Christopher Nock	Time Unit	Kathleen Knuth		
Communications Unit	Jon Hadden	PTRC	Robert Salorio (t)		
Communications Tech	Sean O'Grady	EQTR	Christopher McKeon (t)		
INCM	John Beck	Cost Unit	Robert Ditrani (t)		
Radio Operator	Dan Flynn, Yaanique Scott(t)				
Medical Unit	Kevin Klytta(t)				
Prepared By: Name:	Anthony Watts	Position/Title:	PSC(t)	Signature:	
ICS 203		Date/Time:	8/8/2024 2300 hours		



Fire Weather Forecast



FORECAST NO: 24
PREDICTION FOR: August 9th, 2024
DATE: August 8th, 2024
FORECAST ISSUED: 1800 August 8th, 2024

Fire: SQF Lightning Fire
UNIT: CA-SQF-001247
IMET: Colin McKellar
Signed: *Colin McKellar*

WEATHER DISCUSSION:

A slow cooling trend continues as high pressure slowly breaks down through the weekend. Winds will follow typical patterns for the area, with a few cumulus buildups north of the fire area on Friday.

TODAY:

WEATHER: Partly cloudy. Cumulus build-ups to the north.
MAX TEMPERATURES: 70-80° **MIN RH:** 20-28%

20 FOOT WINDS:

Slopes/Valleys: Terrain driven 4-9 mph, becoming west/southwest 7-13/G20 mph after 1500.
Ridges/Exposed: South/southeast 4-10 mph/G14, becoming west/southwest 8-15/G21 mph after 1500.

TRANSPORT WIND:

West/Northwest 13 mph.

CHANCE OF WETTING RAIN: 0%

INVERSION: None

TONIGHT:

WEATHER: Clear.
MIN TEMPERATURES:
Mid-Slopes/Ridges: 55-60° **MAX RH:** 38-48%
Valleys/Drainages: 47-53° **MAX RH:** 55-65%

20 FOOT WINDS:

Slopes/Valleys: West/northwest 7-13/G20 mph through 2200, then terrain driven down-slope 4-9 mph.
Ridges/Exposed: West/northwest 8-15/G22 mph through 0200, then northwest 4-10 mph.

TRANSPORT WIND:

South 6 mph.

CHANCE OF WETTING RAIN: 0%

Inversion: None

SATURDAY OUTLOOK:

WEATHER: Sunny, Cumulus build-ups to the north.
MAX TEMPERATURES: 68-80° **MIN RH:** 20-27%

20 FOOT WINDS:

Slopes/Valleys: Terrain driven 4-9 mph, becoming west/southwest 7-14/G22 mph after 1500.
Ridges/Exposed: South/southeast 4-8/G13 mph, becoming west/southwest 8-15/G23 mph after 1500.

TRANSPORT WIND:

West/Northwest 13 mph.

CHANCE OF WETTING RAIN: 0%

INVERSION: None

FIRE BEHAVIOR FORECAST

FORECAST NUMBER: 25A	TYPE OF FIRE: Wildfire
FIRE NAME: SQF Lightning – Trout and Long	OPERATIONAL PERIOD: August 9, 2024
DATE ISSUED: August 8, 2024	TIME ISSUED: 1900 hours.
UNIT: CA-SQF-001362	SIGNED: Dan Felix FBAN /s/ Daniel J. Felix

WEATHER SUMMARY

**** See Fire Weather Forecast for details ****

- Partly cloudy. Cumulus build-ups to the north.
- Max temps: 70-80°.
- Min RH: 20-28%.
- Slope/Valleys: Terrain driven 4-9 mph, becoming west/southwest 7-13/G20 mph after 1500.
- Ridges/Exposed: South/southeast 4-10 mph/G14, becoming west/southwest 8-15/G21 mph after 1500.

FIRE BEHAVIOR

GENERAL:

Fire behavior. Conditions remain conducive for active fire behavior in any areas where slope, wind and solar heating align. Any unlined areas will continue to spread, areas with a grass component will produce more rapid rates of spread. Areas that have moved into timber understory will experience reduced spread rates but will produce higher intensity fire.

Fuels are approaching critically dry levels. Live fuel moistures, 1000 hr. and other dead fuels are at critical levels. Fuels include grass, grass with shrubs, shrubs, and timber with litter and understory. The timber litter and down and dead fuels are the major driver of spread, areas with little grass require high winds for rapid rates of spread.

Topography. The fires are burning in *steep, rugged terrain* characterized by deep v-notch drainages, prominent ridges, and meadows. The Trout and Long are burning in So. Fork Kern River tributaries. Elevation ranges on these two fires are between 7000-9500', and slopes range from 10-100%. All three fires have all aspects represented.

SPECIFIC FIRE BEHAVIOR:

Trout: The threat of short-range spotting will remain but may be mitigated with the gradual cooling and somewhat higher humidity as the days progress. Heavy surface and ground fuels will continue to generate heat driving that possibility.

DIV AA: The fire approaching the indirect handline in this division is progressing as expected. With the predicted weather conditions this should not change and the wind direction should help mitigate any spotting concerns.

DIV DD: The area from around H-32 to the west is where most of the heat is concentrated and will continue to be the most active and promote the most spread. Fuels in the rest division are much more discontinuous so organized spread is not expected.

Long: No problems are anticipated.

AIR OPERATIONS

No limitations are anticipated.

SAFETY

While conditions are expected to remain relatively static many hazards remain... don't let your guard down.

ASSIGNMENT LIST (ICS 204 WF)

CONTROLLED UNCLASSIFIED
INFORMATION//BASIC

1. Incident Name:	2. Operational Period:	3. Branch	Division
2024 SQF LIGHTNING	Date From: 08/09/24 Date To: 08/10/24 Time From: 0700 Time To: 0700		AA

4. Operations Personnel:		Page 1 of 1	Alpha-Alpha
Operations Section Chief: Tim Wodicka(t), Maris Gabliks	Night Ops:		
Branch Director:	Branch Safety:		
Division/Group Supervisor: Mike Ware LWD 8/14	Air Attack:		

5. Resources Assigned:							
Resource Identifier	ALS	LWD	Leader	Personnel	Request #	Hours	Reporting Location
DIVS(t) ROGERS		8/9	PAUL ROGERS	1	O-360.3	0700-1900	TROY MEADOWS
DIVS(t) GUERIN		8/14	KEN GUERIN	1	O-360.21	0700-1900	TROY MEADOWS
CR2I SCORPIONS 2		8/15	ROGER CEBALLOS	21	C-72	0700-1900	TROY MEADOWS
CR2I COBRAS 1		8/14	MANUEL ZAVALA	20	C-73	0700-1900	TROY MEADOWS
CR2I FORT APACHE #06		8/17	JOSHUA NOSIE	20	C-61	0700-1900	TROY MEADOWS
CRW2 SCORPIONS 3		8/14	ARTURO ZAPEDA	20	C-63	0700-1900	TROY MEADOWS
ENG3 KS JOX E58		8/11	ERIC BARNUM	3	E-1	0700-1900	TROY MEADOWS
ENG3 SOUTH METRO 2279		8/10	THOMAS ROGERS	4	E-2	0700-1900	TROY MEADOWS
ENG3 TRI CITY		8/12	SERVONDO HENRY	3	E-249	0700-1900	TROY MEADOWS
WTT2 DYNAMITE WATER		8/17	MIKE RUDOLPH	1	E-192	0700-1900	TROY MEADOWS
SOFR SHIELDS		8/14	ROB SHIELDS	1	O-360.5	0700-1900	TROY MEADOWS
EMPF HETTINGA	X	8/11	ALLE HETTINGA	1	O-64.1	0700-1900	TROY MEADOWS
EMTF SCHNEIDER		8/11	MACKENZIE SCHNEIDER	1	O-64.3	0700-1900	TROY MEADOWS
EMTF(t) MONTES		8/16	ALONSO MONTES	1	O-386	0700-1900	TROY MEADOWS
AMB2 AMBULANCE 1	X	8/12	DILLON NGUYEN	2	E-55	0700-1900	TROY MEADOWS
EMPF BARTOW	X	8/11	MARINA BARTOW	1	O-64.2	0700-1900	TROY MEADOWS
EMTF MITCHELL		8/11	ZACHERY MITCHELL	1	O-64.4	0700-1900	TROY MEADOWS

6. Work Assignments:

Hold and mop-up Sherman Pass Road from Bald Mountain to indirect line and improve former line to Sirretta Pass. Backhaul excess hose and equipment. Inventory and locate accountable property.

All blue marked trees must be assessed for hazards and safety before engaging in operations.

Assess areas for suppression repair work as needed.

Conduct strategic burnout operations to secure lines as necessary.

7. Special Instructions:

Identify Drop Points and Helispot locations. Notify REAFs prior to heavy equipment use.

All streamside pumps and associated jerry cans need to be placed in an EPA approved spill containment basin.

Backhaul all trash to Troy Meadows. Do NOT leave trash at drop points or at portable toilet locations.

Initial attack resources will be designated at the morning briefing.

8. Communications								
Name	Ch	Function	Rx Freq	Rx Tone	Tx Freq	Tx Tone	Mode	Notes
NIFC C6	1	COMMAND	168.4750	(T6) 156.7	165.4000	(T6) 156.7	A	SHERMAN PEAK
NIFC C31	4	COMMAND	167.8375	(T6) 156.7	162.1750	(T6) 156.7	A	BALD MOUNTAIN
NIFC T4	8	TACTICAL	166.7250	0.0	166.7250	0.0	A	TROUT FIRE
A/G TAC N	13	A/G TAC	164.6000	0.0	164.6000	0.0	A	
CALCORD	15	TACTICAL	156.0750	(T6) 156.7	156.0750	(T6) 156.7	A	MEDEVAC
AIRGUARD	16	EMERGENCY	168.6250	0.0	168.6250	(T1) 110.9	A	EMERGENCY

9. Prepared by: Name: Sean Brennan RESL

Signature:

ICS 204 Date/Time: 8/8/2024 2200 Personnel Count: 102

ASSIGNMENT LIST (ICS 204 WF)

CONTROLLED UNCLASSIFIED
INFORMATION//BASIC

1. Incident Name:	2. Operational Period:	3. Branch	Division
2024 SQF LIGHTNING	Date From: 08/09/24 Date To: 08/10/24 Time From: 0700 Time To: 0700		PP

4. Operations Personnel:		Page 1 of 1	Papa-Papa
Operations Section Chief: Tim Wodicka(t), Maris Gabliks	Night Ops:		
Branch Director:	Branch Safety:		
Division/Group Supervisor:	Air Attack:		

5. Resources Assigned:							
Resource Identifier	ALS	LWD	Leader	Personnel	Request #	Hours	Reporting Location
UNSTAFFED							

6. Work Assignments:
Monitor by air.

7. Special Instructions:

8. Communications								
Name	Ch	Function	Rx Freq	Rx Tone	Tx Freq	Tx Tone	Mode	Notes
NIFC C6	1	COMMAND	168.4750	(T6) 156.7	165.4000	(T6) 156.7	A	SHERMAN PEAK
NIFC C31	4	COMMAND	167.8375	(T6) 156.7	162.1750	(T6) 156.7	A	BALD MOUNTAIN
NIFC T3	7	TACTICAL	168.6000	0.0	168.6000	0.0	A	LONG FIRE
A/G TAC N	13	A/G TAC	164.6000	0.0	164.6000	0.0	A	
CALCORD	15	TACTICAL	156.0750	(T6) 156.7	156.0750	(T6) 156.7	A	MEDEVAC
AIRGUARD	16	EMERGENCY	168.6250	0.0	168.6250	(T1) 110.9	A	EMERGENCY

9. Prepared by: Name:	Sean Brennan	RESL	Signature:
ICS 204	Date/Time: 8/8/2024	2200	Personnel Count: 0

ICS 205 - INCIDENT RADIO COMMUNICATIONS PLAN										CONTROLLED UNCLASSIFIED INFORMATION//BASIC	
1. Incident Name:		2. Date/Time Prepared		3. Operational Period:							
2024 SQF LIGHTNING		08/08/2024 1400		Date From:	08/09/24	Date To:	08/10/24	Time From:	0700	Time To:	0700
4. Communications											
Ch#	Function	Name	Assigned To	Rx Freq	Rx Tone	Tx Freq	Tx Tone	Mode	Notes		
1	COMMAND	NIFC C6	ALL DIVS	168.475	(T6) 156.7	165.4	(T6) 156.7	A	SHERMAN PEAK		
2	COMMAND	NIFC C9	ALL DIVS	170.0125	(T6) 156.7	165.25	(T6) 156.7	A	BAKER POINT		
3	COMMAND	NIFC C23	ALL DIVS	173.025	(T6) 156.7	162.1875	(T6) 156.7	A	CHIMNEY PEAK		
4	COMMAND	NIFC C31	ALL DIVS	167.8375	(T6) 156.7	162.175	(T6) 156.7	A	BALD MOUNTAIN		
5	TACTICAL	NIFC T1	DIV DD	168.05	0	168.05	0	A	TROUT FIRE		
6	TACTICAL	NIFC T2	UNASSIGNED	168.2	0	168.2	0	A			
7	TACTICAL	NIFC T3	DIV PP	168.6	0	168.6	0	A	LONG FIRE		
8	TACTICAL	NIFC T4	DIV AA	166.725	0	166.725	0	A	TROUT FIRE		
9	TACTICAL	NIFC T5	UNASSIGNED	166.775	0	166.775	0	A			
10	TACTICAL	NIFC T6	UNASSIGNED	168.25	0	168.25	0	A			
11		WX-162.550	WEATHER						NOAA WEATHER RX ONLY		
12	TACTICAL	R5 T4	IA TAC	166.55	0	166.55	0	A			
13	A/G TAC	A/G TAC N	ALL DIVS	164.6	0	164.6	0	A			
14	A/G TAC	A/G TAC N	ALL DIVS	164.6	0	164.6	0	A			
15	TACTICAL	CALCORD	ALL DIVS	156.075	(T6) 156.7	156.075	(T6) 156.7	A	MEDEVAC		
16	EMERGENCY	AIRGUARD	ALL DIVS	168.625	0	168.625	(T1) 110.9	A	EMERGENCY		
17											
18											
19											
20	EMERGENCY	AIRGUARD	ALL DIVS	168.625	0	168.625	(T1) 110.9	A	EMERGENCY		
5. Special Instructions											
6. Prepared by (Communications Unit Leader): Name: Jon Hadden 718-679-5296											
Signature: DS: Jonathan M. Hadden											
ICS 205 - CONTROLLED UNCLASSIFIED INFORMATION//BASIC											
Date/Time: 08/08/2024										1400	

IAP Map Operational Period 8/9/2024 0700 - 8/10/2024 0700

Approx. 32,763 Acres
 8/7/2024 1730 Hrs.
 NAD 1983 UTM Zone 11N
 Reference Scale: 1:100,000

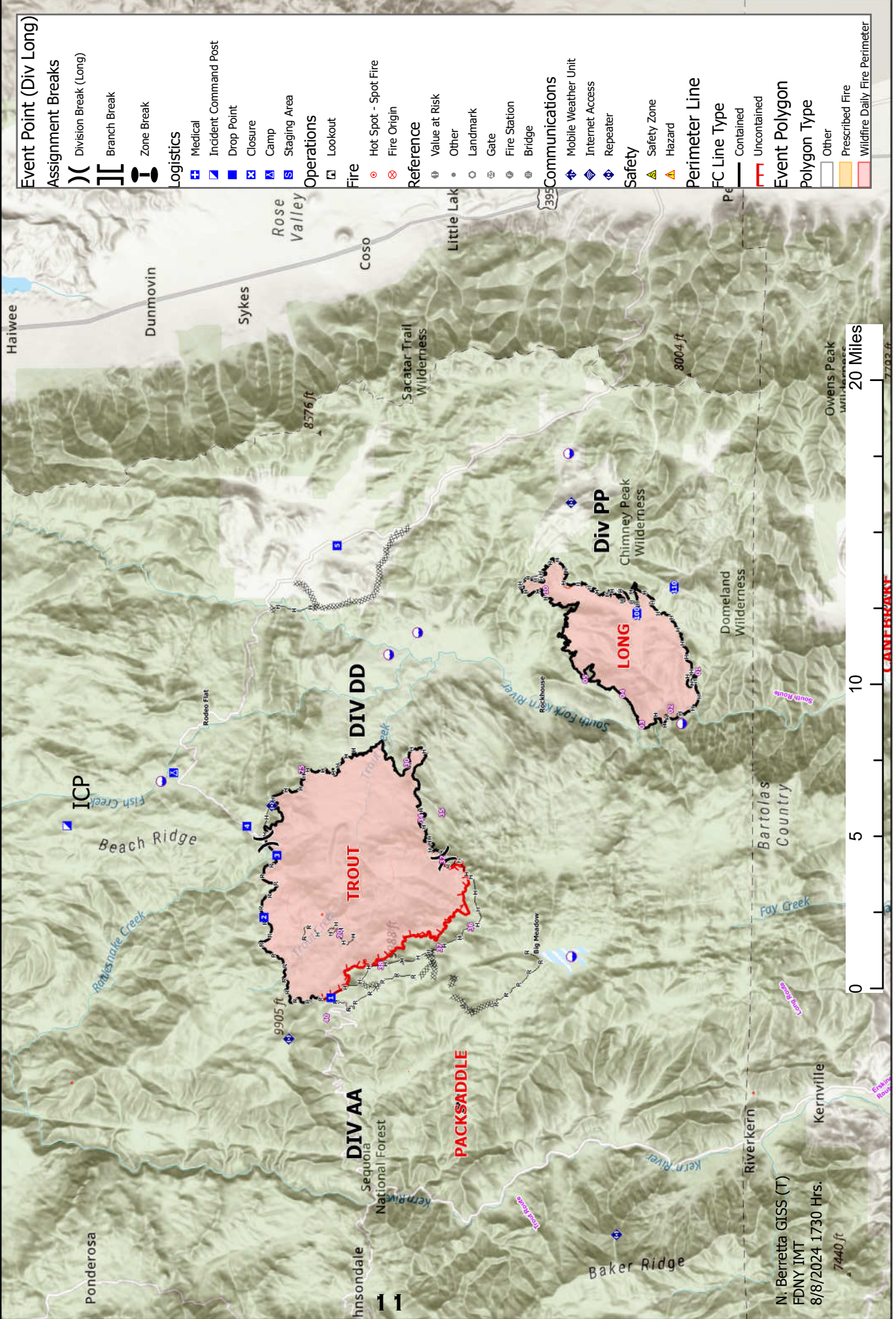

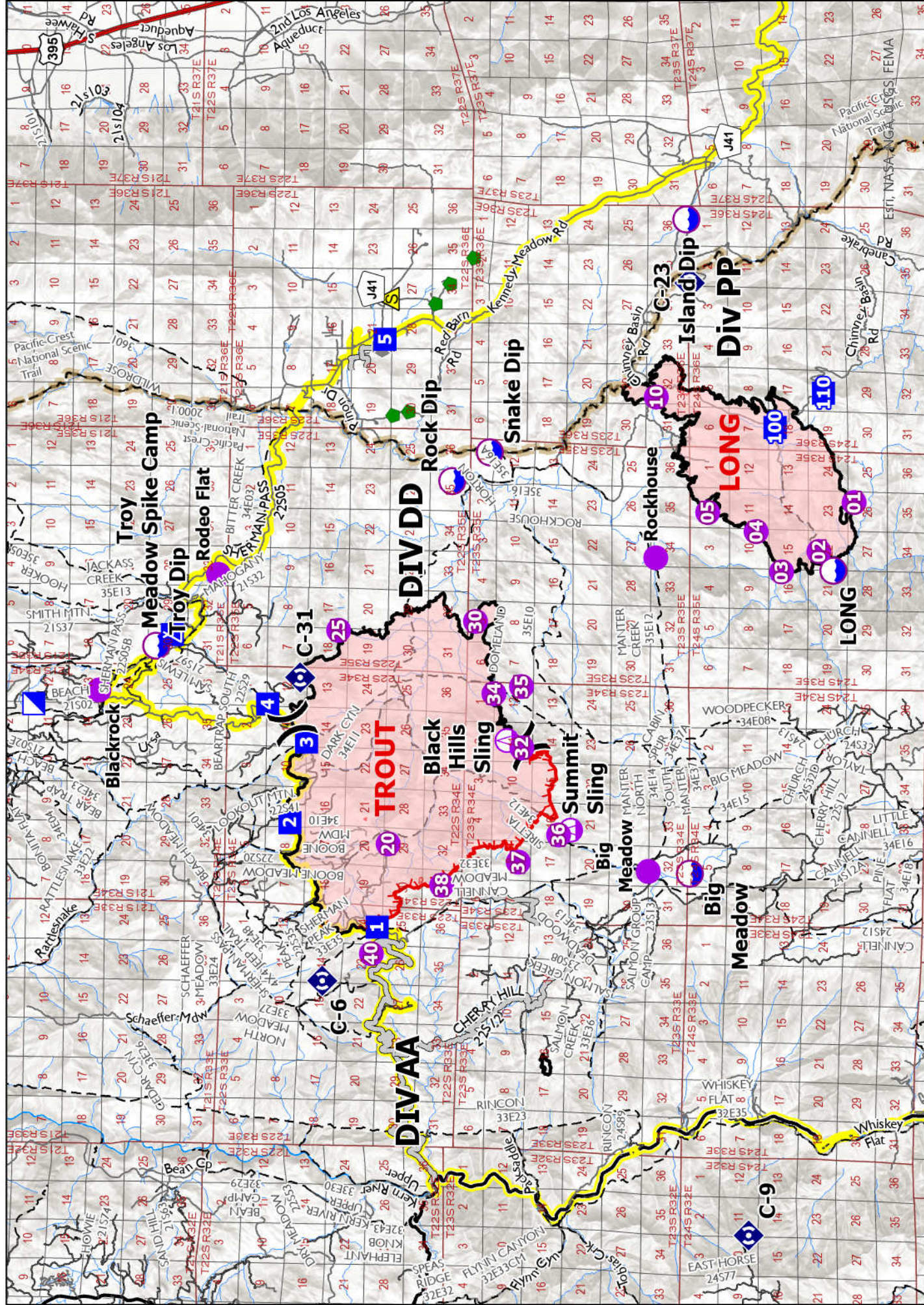











N
W E
S









TRANSPORTATION

2024 SQF Lightning
CA-SQF-1247

-  Highways
-  Local Connectors
-  Local Roads
-  Gravel Roads
-  Dirt Roads
-  Trails

-  Pacific Crest Trail
-  Access Route
-  Contained
-  Uncontained
-  Wildfire Daily Fire Perimeter
-  Main Travel Route
-  Heavy Equipment Route

Map Updated: Nicholas Berretta FDNY IMT GIS 8/8/2024 10:07 PM

August 9, 2024

August 9, 2024

MEDICAL PLAN ICS 206	1. INCIDENT NAME SQF Lighting Complex	2. DATE PREPARED 08/08/2024	3. TIME PREPARED 1600	4. OPERATIONAL PERIOD 8/09/2024 0700 to 8/10/2024 0700			
5. INCIDENT MEDICAL AID STATIONS							
MEDICAL AID STATIONS	LOCATION			PARAMEDICS			
				YES	NO		
ICP	Black Rock Ranger Station					X	
Troy Meadows Camp	Troy Meadows Campground-Medical Tent (Next to morning briefing)			EMT			
6. TRANSPORTATION							
A. AIR AMBULANCES							
NAME	LOCATION	PHONE			PARAMEDICS		
					YES	NO	
Kern 407 (Day and Night Hoist)	Kernville Helibase	Trout Communications			X		
Local 911 System	Porterville & Fresno	Porterville			X		
T-CAD Tulare County Medivac	Porterville/Visalia	559-687-3050			X		
B. GROUND AMBULANCES & REM TEAMS							
NAME	LOCATION			PARAMEDICS			
				YES	NO		
Ambulance 1	DP-1			X			
Local 911 System-Kern County	Kernville & Lake Isabella (West Side)			X			
Local 911 System-Tulare County	Kennedy Meadows (East Side)					X	
Local 911 System-Tulare County	Inyo-Kern (East Side)			X			
7. HOSPITALS							
NAME	ADDRESS	TRAVEL TIME		PHONE	Trauma Center	Burn Center	Helipad
		AIR	Ground				
Kern Valley Healthcare District	6412 Laurel Ave, Lake Isabella, CA 93420 Lat/Long: 35.6351365, -118.4073602	00:20	02:20	760-379-2681			X
Kern Medical Center	1700 Mount Vernon Ave. Bakersfield, CA 93306 Lat/Long: 35.33829347, -118.9705331	00:40	03:45	661-326-2000	Level 2		X
Bakersfield Memorial Hospital	420 34 th St. Bakersfield, CA 93301 Lat/Long: 35.3909088, -119.0060445	00:40	03:39	661-327-4647		X	X
Ridgecrest Regional Hospital	1081th North China Lake Blvd, Ridgecrest, CA 93555 Lat/Long: 35.64086, -117.671187	00:30	01:33	760-446-3551	Level 4		X
8. MEDICAL EMERGENCY PROCEDURES							
<p><u>LINE "MEDICAL-EMERGENCY" PLAN:</u></p> <p>- Reporting Party to contact Communications with:</p> <ul style="list-style-type: none"> • Patient Complaint, Condition and Location via Tactical or Command frequency. • Red, Yellow & Green Patients triggers Incident within Incident (IWI) • The highest qualified responder will run "Medical-Emergency" on the assigned frequency assuming the role of IWI IC. • IWI IC will use "Medical Incident Report" worksheet on back of this page or in IRPG. • Communications contacts Medical Unit Leader on the assigned frequency or cell phone (list number). <p>IN-CAMP – 24 HOUR MEDICAL</p> <ul style="list-style-type: none"> • Contact incident Communications with: Patient Complaint, Condition and Location via LOGS net or assigned frequency. 							
ICS 206 6/2017	9. PREPARED BY: (Medical Unit Leader) MEDL Kevin Klytta – MEDL (t)			10. REVIEWED BY: (Safety Officer) Daniel Crowley – SOFR (t)			

Incident:
SQF Lightning 2024

Date:
August 9, 2024 – August 10, 2024

Shift:
0700 - 0700



SAFETY MESSAGE

SAFETY IS OUR FIRST PRIORITY

Fire fighter safety comes first on every fire, every time



SAFETY THOUGHT FOR TODAY

Doesn't expecting the unexpected make the unexpected expected? Think about it!

MAJOR HAZARDS AND RISKS TO THINK ABOUT TODAY AND TONIGHT:

PERSONAL HYGIENE: “An ounce of prevention is worth a pound of cure!” If you take the time to wash your hands before you eat and after a restroom stop, you will be doing a lot to help keep yourself and others healthy. Use the “Wipes” in your lunches when on the line. We all have had the notorious “CAMP CRUD” and know it isn't pleasant.

VEHICLE TRAVEL: Vehicle accidents usually have a serious consequence. Watch out for the other vehicles and wildlife. If you are operating a motor vehicle and talking on a cell phone, you are endangering yourself and others.

BOREDOM: As you enter towards the end of your work assignment and workloads begin to decrease, don't let boredom effect your decision making. Poor decisions can lead to poor consequences. If you have downtime use it wisely. Hydrate, rest and review operations especially IWI protocols.



Safety Officer
Daniel Crowley

Line Safety
Rob Shields

INCIDENT SAFETY ANALYSIS 215a

SQF Lightning / CA-SQF-001247 - Friday, August 09, 2024

8. Location	9. Hazard	6. Control or Abatement Action (Engineering, Administrative, PPE, Avoidance, Education, etc)
All	Firing Operations & Devices	<ul style="list-style-type: none"> ~ Only personnel trained in the use of each device will be authorized to use firing equipment. ~ Ensure all personnel are aware of firing operation that may affect them. ~ Wear appropriate PPE. ~ Ensure aerial/ground ignition plans have been adequately developed and personnel are briefed.
All	Driving & Traffic	<p>~ Practice "Defensive Driving" techniques traveling on all roads and city streets, mitigation strategy includes:</p> <ul style="list-style-type: none"> ~ Use spotters when backing ~ Honk horn to alert personnel when backing ~ Always use headlights ~ Yield to pedestrians and bicycles ~ Observe posted speed limits ~ Follow 3 second rule of following distance when driving ~ Use chock blocks, turn wheels into hill" <p>Parking on slopes</p>
All	Air Operations	<p>"~Follow "" Aviation Watch-Out Situations"" on page 52, IRPG</p> <ul style="list-style-type: none"> ~Don't plan on air resources for medical transport or resupply. ~Refer to page 65, IRPG for directing bucket drops. ~Ensure positive communication with all air resources."
All	Hazard Trees	<ul style="list-style-type: none"> ~ Follow "Hazard Tree Safety" guidelines, IRPG pages 20 & 21 ~ Post lookouts, or use a spotter in mop-up areas with personnel ~ Don't park vehicles or take breaks in high concentrations of hazard trees ~ Establish trigger points for disengagement during high wind events
All	Injury & Medical Emergency	<ul style="list-style-type: none"> ~ Assist injured employee appropriate medical care ~ Use EMT's on Division for initial care ~ Follow medical protocol as outlined in ICS-206
All	Steep Terrain & Rolling Debris	<ul style="list-style-type: none"> ~ Maintain 8'-10' spacing when working & walking ~ Don't work above any personnel ~ Evaluate necessity to send personnel in areas with limited access
All	Unburned Area	<ul style="list-style-type: none"> ~ Monitor weather. ~ Base actions upon observed and predicted fire behavior. ~ LCES Checklist IRPG Pg 7. ~ Refer to "Look Up, Down and Around" IRPG Page 34.
All	Heat Related Illness (HRI)& Dehydration	<ul style="list-style-type: none"> ~Drink Fluids throughout operational period ~Carry extra water on line and cache water at drop points ~Take Frequent breaks, minimum of 10 minutes every hour ~Recognize symptoms of HEAT RELATED ILLNESS which include <ul style="list-style-type: none"> o Lack of energy o Headaches, dizziness o Lack of rest o No hunger, poor eating habits o Hot skin, and lack of sweating" <p>Refer to IRPG pages 110-111</p>
All	Chipper Operations	<ul style="list-style-type: none"> ~ Complete JHA and have operator(s) sign. ~ Only qualified personnel to operate/feed the chipper ~ Wear proper PPE

INCIDENT SAFETY ANALYSIS 215a

All	Structure Protection & HAZMAT	<ul style="list-style-type: none"> ~ Review "Wildland Urban Interface" Watch outs, IRPG page 10 ~ Use "Structure Assessment" checklist, IRPG pages 11-14 ~ Follow "HAZMAT Incident Operations" on pages 32-37 in IRPG"
All	Mop-up& Rehab	<ul style="list-style-type: none"> ~ Do not work above or below personnel during rehab/mop-up operations ~ Alert crew personnel of rolling debris by yelling to affected individuals ~ Position debris that could roll vertically on slope ~ Wear eye protection
All	ATV/UTV use	<ul style="list-style-type: none"> ~Ensure equipment is inspected and safe to use. ~Ensure operator is trained and certified to operate. ~Ensure operator has proper PPE. ~Question if it is mission critical.
All	Heavy Equipment Operations	<ul style="list-style-type: none"> ~ Ensure communications are established with operators ~ Use hand signals if other communications are unavailable ~ Maintain a 50'-100' exclusion area around equipment ~ Use a spotter when backing
All	Wildlife & Livestock	<ul style="list-style-type: none"> ~ Watch out for wildlife & livestock inside fire area and along roadways. ~ Clean up all debris and trash during each operational period
All	Mines	<ul style="list-style-type: none"> ~ Identify and avoid mining areas ~ Notify others of hazard

Logistics Message:

Caterer: Grumpy Bear

Located at: Troy Meadows Camp

Hours: Breakfast 0600-0900

Dinner 1800-2100

Shower Trailer:

Located at: Troy Meadows Camp

Hours: 0530-1200 and 1400-2200

Laundry Services:

Located at: Blackrock ICP

Hours: 0730-1830

For any ordering needs please contact:

Nate Evans ORDM: 2024.lightning.ordering@firenet.gov

All Backhaul is to be dropped off at Blackrock ICP, follow signs past the fuel tanker.

PUBLIC INFORMATION

Fire Information Line: (917) 921-5226 (8:00 a.m. to 8:00 p.m.)

Media Inquiries: (917) 921-5226 (8:00 a.m. to 8:00 p.m.)

2024.lightning@firenet.gov

For the latest fire information: <https://tinyurl.com/5n8v4jcv> (inciweb)

We would appreciate photos or video from the field: fire activity, people at work, etc. Please Email content to 2024.lightning@firenet.gov and include the location, date taken, involved crew, and photo credit. If the photo has people working, please make sure they are in full PPE.

Any inquiries concerning the Borel Fire can be directed to the California Interagency Incident Management Team 11 (CAIIMT11) fire information number: 559-481-7849.

Finance Message

CTRs, Shift Tickets, and Supporting Documentation

- Please submit all documentation electronically via the Finance e-mail:
2024.Lightning.Finance@firenet.gov
- Include your resource number and the name of the fire you are working on.
- Write legibly and print your name below your signature.

Contractors

- Documents you need to send to Finance
 - RO
 - Contract/Agreement
 - Pre and Post Inspection
 - CTRs and/or STs
 - Evaluations
 - Supporting Documentation

Equipment Notes

- Write your Resource Number on the top right of your Shift Ticket
- In remarks box:
 - Record all Mileage or Transport Retained
 - Record any down time
- Interim payments are available at Finance upon request after 14 days of work

Contract Crew Notes

- Crew Boss time starts at briefing; all other crew members begin 30 minutes later.
- Show meal breaks
- Time ends upon return to ICP or Spike Camp

Fire Replacement

- Cache Items
 - Surrender and Replace at Supply for equivalent
- Non-Cache Items
 - Submit OF289 and GM213 to Finance
- Federal IT Equipment, including radios
 - Replacement occurs through your regional radio manager and CIO

Local Government Resources

- OES Support contact 2024.Borel.Finance@firenet.gov
- CAL Fire Support contact jack.franklin@fire.ca.gov

Trainees: There is much the (On Site) Incident Training Specialist can do to help make your assignment as productive as possible. Register your assignment with the TNSP to take advantage of the available services.

Access the Incident Training Page by scanning the QR Code on the IAP Cover Page and select the “Training check in” link.

There is also a check out link that will allow you to start the check out process. Avoid creating a delay when it’s time for you to Demob. On that link there is the Trainee exit interview to complete on your trainer.

Danielle McMillon, TNSP 213.760.1559 or email danielle.mcmillon@fire.lacounty.gov

Or go here for all forms <https://linktr.ee/dani.mcmillon>



2024 SQF Lightning Documentation Process



1. Name files in accordance with the standardized NWCG naming conventions:

{DocType}_{Version/Author}_{Date}_{IncidentNumber}

EXAMPLE: UNIT DAILY LOGS – ICS 214

214_SpiessLisa_20240806_001247

EXAMPLE: GENERAL MESSAGES – ICS 213

213_DOCL_Spiess_20240806_001247

***Reminder:** For 213's, use SENDER's UNIT NAME and SENDER's Last Name if known
DO NOT FILE GENERAL MESSAGES YOU SEND TO OTHER UNITS

2. Upload your files in one of two ways:

A. Upload daily into
Teams>General Channel>files>
01 LIGHTNING_To Be Filed in eDoc Box, or
use [SharePoint](#) location.

B. Email them daily to
2024.lightning.docs@firenet.gov

All documentation will be filed electronically in TEAMS. Any paper copies can be brought to DOCL desk in the Plans tent. If you need to scan files, there is one available in the Plans tent at ICP. Not sure which documents are Permanent Records? Reference the [Wildland Fire Incident Records-Retention Guidance](#). If you have questions about what to file or how, please reach out!

Need help? Ask!

Lisa Spiess – DOCL-t

2024.lightning.docs@firenet.gov or 601-812-7819

You can also catch me in Teams chat!

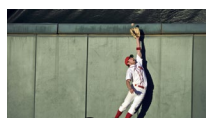

08/09/2024

TENTATIVE RELEASE

2024 SQF LIGHTNING US-CA-SQF-001247

DEMOB INSTRUCTIONS:

Begin by speaking to the Resources unit in the Planning yurt to start the process and receive the ICS 221 Check-Out form. Based on your resource type and if any equipment was issued (Radios, Supply, etc.) it must be returned and you are to receive a signature from the corresponding section. If your vehicle requires an inspection, visit ground support and collect a signature if the inspection is satisfactory with no action needed. Next you are to visit the Finance section and ensure all of your documents have been submitted and recorded to their satisfaction. The final stop will be returning to the Planning yurt (Resources Unit) to turn in your ICS 221 and be final DEMOBED.

If you require **AIR TRAVEL** home, please see Planning 72 hours before your DEMOB date so we can coordinate the arrangements.

Resource ID:	Resource Name:	Last Work Day:
O-360.3	DIVS PAUL ROGERS	8/9/2024
O-306.1	TFLD LEE DUECKER	8/9/2024
O-306	WFM1 BLACK HILLS	8/9/2024

UNIT LOG (ICS 214)

1. Incident Name: <p style="text-align: center;">2024 SQF LIGHTNING</p>	2. Operational Period:	Date From:	8/9/24	Date To:	8/10/24
		Time From:	0700	Time To:	0700

3. Unit Name/Designators	4. Unit Leader (Name and ICS Position)
---------------------------------	---

5. Personnel Assigned/Designators		
NAME	ICS POSITION	HOME BASE

6. Activity Log (Continue on Reverse)	
TIME	MAJOR EVENTS

7. Prepared By:	23	Date/Time:
------------------------	-----------	------------

MEDICAL PLAN (ICS 206 WF)

Controlled Unclassified Information//Basic

Medical Incident Report

FOR A NON-EMERGENCY INCIDENT, WORK THROUGH CHAIN OF COMMAND TO REPORT AND TRANSPORT INJURED PERSONNEL AS NECESSARY.

FOR A MEDICAL EMERGENCY: IDENTIFY ON-SCENE INCIDENT COMMANDER BY NAME AND POSITION AND ANNOUNCE "MEDICAL EMERGENCY" TO INITIATE RESPONSE FROM IMT COMMUNICATIONS/DISPATCH.

Use the following items to communicate situation to communications / dispatch.

1. CONTACT COMMUNICATIONS / DISPATCH (**Verify correct frequency prior to starting report**)

Ex: "Communications, Div. Alpha. Stand-by for Emergency Traffic."

2. INCIDENT STATUS: Provide incident summary (including number of patients) and command structure.

Ex: "Communications, I have a Red priority patient, unconscious, struck by a falling tree. Requesting air ambulance to Forest Road 1 at (Lat./Long.) This will be the Trout Meadow Medical, IC is TFLD Jones. EMT Smith is providing medical care."

Severity of Emergency / Transport Priority	<input type="checkbox"/> RED / PRIORITY 1 Life or limb threatening injury or illness. Evacuation need is IMMEDIATE <i>Ex: Unconscious, difficulty breathing, bleeding severely, 2° – 3° burns more than 4 palm sizes, heat stroke, disoriented.</i> <input type="checkbox"/> YELLOW / PRIORITY 2 Serious Injury or illness. Evacuation may be DELAYED if necessary. <i>Ex: Significant trauma, unable to walk, 2° – 3° burns not more than 1-3 palm sizes.</i> <input type="checkbox"/> GREEN / PRIORITY 3 Minor Injury or illness. Non-Emergency transport <i>Ex: Sprains, strains, minor heat-related illness.</i>
Nature of Injury or Illness & Mechanism of Injury	Brief Summary of Injury or Illness (Ex: Unconscious, Struck by Falling Tree)
Evacuation Request	Air Ambulance / Short Haul/Hoist Ground Ambulance / Other
Patient Location	Descriptive Location & Lat. / Long. (WGS84)
Incident Name	Geographic Name + Medical (Ex: Trout Meadow Medical)
On-Scene Incident Commander	Name of on-scene IC of Incident within an Incident (Ex: TFLD Jones)
Patient Care	Name of Care Provider (Ex: EMT Smith)

3. INITIAL PATIENT ASSESSMENT: Complete this section for each patient as applicable (start with the most severe patient)

Patient Assessment: See IRPG PAGE 106

Treatment:

4. EVACUATION PLAN:

Evacuation Location (if different): (Descriptive Location (drop point, intersection, etc.) or Lat. / Long.) Patient's ETA to Evacuation Location:

Helispot / Extraction Site Size and Hazards:

5. ADDITIONAL RESOURCES / EQUIPMENT NEEDS:

Example: Paramedic/EMT, crews, immobilization devices, AED, oxygen, trauma bag, IV/fluid(s), splints, rope rescue, wheeled litter, HAZMAT, extrication

6. COMMUNICATIONS: Identify State Air/Ground EMS Frequencies and Hospital Contacts as applicable

Function	Channel Name/Number	Receive (RX)	Tone/NAC *	Transmit (TX)	Tone/NAC *
COMMAND					
AIR-TO-GRND					
TACTICAL					

7. CONTINGENCY: **Considerations:** If primary options fail, what actions can be implemented in conjunction with primary evacuation method? Be thinking ahead..

8. ADDITIONAL INFORMATION: Updates/Changes, etc.

REMEMBER: Confirm ETAs of resources ordered. Act according to your level of training. Be Alert. Keep Calm. Think Clearly. Act Decisively.