

Monday

INCIDENT ACTION PLAN

2024 SQF LIGHTNING

CA- SQF-001247 P5R3DR



OPERATIONAL PERIOD

8/12/2024 0700

to

8/13/2024 0700

Approved by Incident Commander
Michael Burke

IAP and Maps



(This Page Intentionally Left Blank)

INCIDENT OBJECTIVES (ICS 202)

1. Incident Name: 2024 SQF LIGHTNING	2. Operational Period: <table style="width: 100%; border: none;"> <tr> <td style="padding: 0 10px;">Date From:</td> <td style="padding: 0 10px;">8/12/2024</td> <td style="padding: 0 10px;">Date To:</td> <td style="padding: 0 10px;">8/13/2024</td> </tr> <tr> <td style="padding: 0 10px;">Time From:</td> <td style="padding: 0 10px;">0700</td> <td style="padding: 0 10px;">Time To:</td> <td style="padding: 0 10px;">0700</td> </tr> </table>	Date From:	8/12/2024	Date To:	8/13/2024	Time From:	0700	Time To:	0700
Date From:	8/12/2024	Date To:	8/13/2024						
Time From:	0700	Time To:	0700						

3. Objective(s):

Leaders Intent: It is my expectation that we as an organization will meet the following leaders' intent as well as the objectives below:

- Ensure all incident strategies and actions reflect a commitment to public, responder and aviation safety through the use of ISAP.
- Coordinate incident management activities with our requesting and cooperating agencies including but not limited to suppression, suppression repair and support needs.
- Treat all incident personnel, cooperators and public with dignity and respect creating a "zero tolerance" atmosphere for harassment, alcohol and drug use.

Management Objectives:

- Provide for emergency personnel and public safety at all times through the utilization of a deliberate risk informed approach.
- Maintain and enhance relationships with agencies, local stakeholders, affected communities and the public.
- Protect and/or minimize the effects of the wildfire on the local communities, wilderness values and infrastructure in the fire areas.
- Protect and/or minimize the effects of the wildfire on the cultural, heritage and natural resources in the area.
- Identify and repair damage caused by suppression activity in accordance with the suppression repair plan.
- Effectively manage and track costs for all incidents delegated to the Incident Management Team (IMT).

Control Objectives:

- **Trout**
 Keep the fire **North** of trails 35E12, 34E37, 23S07 and 22S12, **East** of trail 22S12, **South** of Sherman Pass and **West** of the South fork of the Kern River.

- **Long**
 Keep the fire **North** of Palome Creek, **East** of trails 34E08 and 34E15, **South** of the South fork of the Kern River and **West** of the Pacific Crest Trail.

5. Site Safety Plan Required? Yes No

Approved Site Safety Plan(s) Located at:

6. Incident Action Plan

<input checked="" type="checkbox"/> ICS 202	<input checked="" type="checkbox"/> ICS 220	<input checked="" type="checkbox"/> Safety Message	<input checked="" type="checkbox"/> DEMOB List
<input checked="" type="checkbox"/> ICS 203	<input checked="" type="checkbox"/> ICS205	<input checked="" type="checkbox"/> Logistics Message	<input checked="" type="checkbox"/> ICS 214
<input checked="" type="checkbox"/> Fire Weather	<input checked="" type="checkbox"/> Operations Map	<input checked="" type="checkbox"/> PIO Message	<input checked="" type="checkbox"/> MIR 8 LINE
<input checked="" type="checkbox"/> Fire Behavior	<input checked="" type="checkbox"/> Transportation Map	<input checked="" type="checkbox"/> Finance Message	<input type="checkbox"/>
<input checked="" type="checkbox"/> ICS 204	<input checked="" type="checkbox"/> Medical Plan	<input checked="" type="checkbox"/> DOCL Message	<input type="checkbox"/>

7. Prepared By: Sean Brennan	Position/Title: PSC	Signature:
8. Approved by Incident Commander:	Michael Burke	Signature:

ICS 202 NIMS IAP

ORGANIZATION ASSIGNMENT LIST (ICS 203)

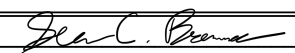
1. Incident Name: 2024 SQF LIGHTNING		2. Operational Period: Date From: 8/12/2024 Date To: 8/13/2024 Time From: 0700 Time To: 0700	
3. Incident Commander(s) and Command Staff:		7. Operation Section:	
IC/UC's	Michael Burke	Operations	Tim Wodicka(t), Maris Gabliks
Deputy	Steve Goldman	Deputy Operations	
Safety Officer	Rob Shields, Dan Crowley (t)	Night Ops	
Information Officer	Chris Cimorelli	Staging Area	
Liaison Officer	Craig Hachemeister(t)	Division/Group	AA Mike Ware LWD 8/14
4. Agency/Organization Representatives:		Division/Group	DD Unstaffed
Agency/Organization	Name	Division/Group	PP Unstaffed
AA USFS	Tony Edwards, Matthew Bokach	Division/Group	
AA BLM	Gabe Garcia	Division/Group	
USFS LEO	Ty Davis	Division/Group	
Kern River Dis. FMO	Joe Gonzalez	Division/Group	
Tulare County Sheriff	Josh Howser	Branch	
Tulare County Fire	Jesse Renteria	Division/Group	
Tribal Liason	William Garfield	Division/Group	
Cal OES	Javier Lara, Van Orro	Division/Group	
CCC	Eduardo Lopez	Division/Group	
SCE	Troy Whitman	Division/Group	
CalTrans	Domenico Caminity	Division/Group	
Lead READ	Todd Ellsworth	Division/Group	
		Branch	
5. Planning Section:		Division/Group	
Chief	Sean Brennan	Division/Group	
Deputy	Anthony Watts (t)	Division/Group	
Resource Unit		Division/Group	
Situation Unit	Michael Pisciotta, Fred Carlson (t)	Branch	
ITSS	John Costello	Division/Group	
Demobilization Unit		Division/Group	
GISS	Thomas Merkel, Nick Berretta (t)	Division/Group	
DOCL	Lisa Spiess	Division/Group	
IMET	Colin McKellar	Division/Group	
Training Tech Spec		Air Operations Branch	Director:
Human Resources		Air Support Group Supervisor	Lee Kessler
Check-in		Air Tactical Group Supervisor	
6. Logistics Section			Helibase Manager
Chief	Brian Fitzpatrick		
Supply Unit	Nathan Evans	Finance Section	
Facilities Unit	Chris Nock	Chief	Phil Darcey (t)
Ground Support Unit	Robert Merkle III	Time Unit	Kathleen Knuth
Communications Unit	Jon Hadden	PTRC	Robert Salorio (t)
Communications Tech	Sean O'Grady	EQTR	Christopher McKeon (t)
INCM	John Beck	Cost Unit	Robert Ditrani (t)
Radio Operator	Dan Flynn, Yaanique Scott(t)		
Medical Unit	Kevin Klytta(t)		
Food Unit	Lee-Ann Lewis-Brander		
Prepared By: Name:	Sean Brennan	Position/Title:	PSC
ICS 203		Date/Time:	8/11/2024 2300 hours
		Signature:	



Fire Weather Forecast



FORECAST NO: 27
PREDICTION FOR: August 12th, 2024
DATE: August 11th, 2024
FORECAST ISSUED: 1800 August 11th, 2024

Fire: SQF Lightning Fire
UNIT: CA-SQF-001247
IMET: Colin McKellar
Signed: *Colin McKellar*

WEATHER DISCUSSION:

A trough moving through central California will lead to an increase in winds along with a decrease in temperatures through mid-week. We will have continued low RHs due to a dry airmass moving into the region.

TODAY:

WEATHER: Sunny.
MAX TEMPERATURES: 70-80° **MIN RH:** 18-27%

20 FOOT WINDS:

Slopes/Valleys: W 9-16/G25 mph, becoming W/WNW 15-25/G35 mph after 1500.
Ridges/Exposed: W 15-25/G30 mph, becoming W/WNW 20-30/G45 mph after 1500.

TRANSPORT WIND:

West 25-30 mph.

CHANCE OF WETTING RAIN: 0%

INVERSION: None.

TONIGHT:

WEATHER: Clear.
MIN TEMPERATURES:
Mid-Slopes/Ridges: 52-57° **MAX RH:** 28-35%
Valleys/Drainages: 43-50° **MAX RH:** 59-69%

20 FOOT WINDS:

Slopes/Valleys: W/NW 15-25/G30 mph through 0200, then W 8-16/G20 mph.
Ridges/Exposed: W/NW 20-30/G40 mph through 0800, then W 18-25/G30 mph.

TRANSPORT WIND:

West 15-20 mph.

CHANCE OF WETTING RAIN: 0%

Inversion: None.

TUESDAY OUTLOOK:

WEATHER: Sunny.
MAX TEMPERATURES: 67-77° **MIN RH:** 19-27%

20 FOOT WINDS:

Slopes/Valleys: W 8-16/G20 mph, becoming W/WNW 14-19/G30 mph after 1500.
Ridges/Exposed: W 13-20/G28 mph, becoming W/WNW 18-24/G34 mph after 1500.

TRANSPORT WIND:

West 20-25 mph.

CHANCE OF WETTING RAIN: 0%

INVERSION: None.

FIRE BEHAVIOR FORECAST

FORECAST NUMBER: 28	TYPE OF FIRE: Wildfire
FIRE NAME: SQF Lightning	OPERATIONAL PERIOD: 8/12/24
DATE ISSUED: 8/11/2024	TIME ISSUED: 1800
UNIT: CA-SQF	SIGNED: Dennis Burns /s/

INPUTS

*****The entire Fire Area is under a Fuels and Fire behavior advisory for fine fuel loading***
Seasonal Temps and RH**

WEATHER SUMMARY:

Temps: Day 70-80

RH: Day 18-27%

Winds: Day W-WNW 15-25mph gusts up to 35mph Ridge top gusts up to 45mph.

Johnsondale ERC 58/ 95th Percentile POI 60-70%

FIRE BEHAVIOR

GENERAL: Minimal forward fire progression is expected on the Trout Fire and no fire progression is expected on the Long Fire.

Fuels become will become sparse as the Trout Fire approaches the indirect line. Main fire spread will be log to log and in continuous patches of Manzanita. Any spotting will be short range less than 100'

SPECIFIC:

Trout Fire:

The fire is burning in sparse fuels under timber understory. With the forecasted weather the fire will struggle to reach the indirect line in Div AA for the next several days.

Expect fire activity to increase in the afternoon as the wind ramps up as this will vent the fire. Spotting should not be an issue with the wind direction. Although yesterdays IR showed almost no heat the Southwest corner could be problematic with the heavier fuel loading in this area.

No forward fire spread is expected on the other two divisions.

Long Fire: No forward fire progression expected.

AIR OPERATIONS: Conditions will be good for air operations. No expected smoke or fog impacts.

SAFETY

- Common Denominator 1 tragedies often occur on quiet areas of large fires.
- Common Denominator 2 tragedies often occur in light flashy fuels.

ASSIGNMENT LIST (ICS 204 WF)

CONTROLLED UNCLASSIFIED
INFORMATION/BASIC

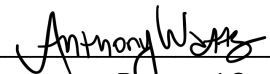
1. Incident Name:		2. Operational Period:				3. Branch		Division	
2024 SQF LIGHTNING		Date From: 08/12/24		Date To: 08/13/24		AA		Alpha-Alpha	
		Time From: 0700		Time To: 0700					
4. Operations Personnel:						Page 1 of 1			
Operations Section Chief: Tim Wodicka(t), Maris Gabliks						Night Ops:			
Division/Group Supervisor: Mike Ware LWD 8/14						Air Attack:			
5. Resources Assigned:									
Resource Identifier	ALS	LWD	Leader	Personnel	Request #	Hours	Reporting Location		
DIVS ALLEMAN		8/14	BILL ALLEMAN	1	O-360.6	0700-1900	TROY MEADOWS		
DIVS(t) GUERIN		8/14	KEN GUERIN	1	O-360.21	0700-1900	TROY MEADOWS		
DIVS(t) COLLIER		8/14	CHRIS COLLIER	1	O-360.22	0700-1900	TROY MEADOWS		
CR2I SCORPIONS 2		8/15	ROGER CEBALLOS	21	C-72	0700-1900	TROY MEADOWS		
CR2I COBRAS 1		8/14	MANUEL ZAVALA	20	C-73	0700-1900	TROY MEADOWS		
CR2I FORT APACHE #06		8/17	JOSHUA NOSIE	20	C-61	0700-1900	TROY MEADOWS		
CRW2 SCORPIONS 3		8/14	ARTURO ZAPEDA	20	C-63	0700-1900	TROY MEADOWS		
ENG3 KS JOX E58		8/16	ERIC BARNUM	3	E-1	0700-1900	TROY MEADOWS		
ENG3 TRI CITY		8/19	SERVONDO HENRY	3	E-249	0700-1900	TROY MEADOWS		
ENG3 - 346 USFS		8/22	MICHAEL ULTRERAS	5	E-263	0700-1900	TROY MEADOWS		
WTT2 DYNAMITE WATER		8/17	MIKE RUDOLPH	1	E-192	0700-1900	TROY MEADOWS		
SOFR SHIELDS		8/14	ROB SHIELDS	1	O-360.5	0700-1900	TROY MEADOWS		
EMPF KERFOOT	X	8/21	ERRICK KERFOOT	1	O-420	0700-1900	TROY MEADOWS		
EMPF HETTINGA	X	8/18	ALLE HETTINGA	1	O-412.1	0700-1900	TROY MEADOWS		
EMTF SCHNEIDER		8/18	MACKENZIE SCHNEIDER	1	O-412.2	0700-1900	TROY MEADOWS		
EMTF(t) MONTES		8/16	ALONSO MONTES	1	O-386	0700-1900	TROY MEADOWS		
EMPF(t) DELGADO	X	8/16	STEVEN DELGADO	1	O-372	0700-1900	TROY MEADOWS		
EMTF JENKINS		8/14	JEFFREY JENKINS	1	O-366	0700-1900	TROY MEADOWS		
AMB2 AMBULANCE 1	X	8/15	DILLON NGUYEN	2	E-55	0700-1900	TROY MEADOWS		
6. Work Assignments:									
Hold and mop-up Sherman Pass Road from Bald Mountain to indirect line and improve former line to Sirretta Pass.									
All blue marked trees must be assessed for hazards and safety before engaging in operations.									
Assess areas for suppression repair work as needed.									
Conduct strategic burnout operations to secure lines as necessary.									
7. Special Instructions:									
Identify Drop Points and Helispot locations. Notify REAFs prior to heavy equipment use.									
All streamside pumps and associated jerry cans need to be placed in an EPA approved spill containment basin.									
Backhaul all equipment and trash to Troy Meadows. Do NOT leave trash at drop points or at portable toilet locations.									
Initial attack resources will be designated at the morning briefing.									
8. Communications									
Name	Ch	Function	Rx Freq	Rx Tone	Tx Freq	Tx Tone	Mode	Notes	
NIFC C6	1	COMMAND	168.4750	(T6) 156.7	165.4000	(T6) 156.7	A	SHERMAN PEAK	
NIFC C31	4	COMMAND	167.8375	(T6) 156.7	162.1750	(T6) 156.7	A	BALD MOUNTAIN	
NIFC T6	10	TACTICAL	168.2500	0.0	168.2500	0.0	A	TROUT FIRE	
A/G TAC N	13	A/G TAC	164.6000	0.0	164.6000	0.0	A		
CALCORD	15	TACTICAL	156.0750	(T6) 156.7	156.0750	(T6) 156.7	A	MEDEVAC	
AIRGUARD	16	EMERGENCY	168.6250	0.0	168.6250	(T1) 110.9	A	EMERGENCY	
9. Prepared by: Name:		Anthony Watts			RESL				
					Signature: 				
ICS 204		Date/Time: 8/11/2024			2200		Personnel Count: 104		

ASSIGNMENT LIST (ICS 204 WF)

CONTROLLED UNCLASSIFIED
INFORMATION//BASIC

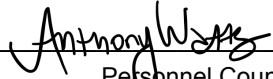
1. Incident Name:		2. Operational Period:				3. Branch		Division	
2024 SQF LIGHTNING		Date From: 08/12/24		Date To: 08/13/24				DD	
		Time From: 0700		Time To: 0700					
4. Operations Personnel:						Page 1 of 1		Delta-Delta	
Operations Section Chief: Tim Wodicka(t), Maris Gabliks						Night Ops:			
Division/Group Supervisor: Unstaffed						Air Attack:			
5. Resources Assigned:									
Resource Identifier	ALS	LWD	Leader	Personnel	Request #	Hours	Reporting Location		
UNSTAFFED									
6. Work Assignments:									
Monitor by air.									
7. Special Instructions:									
8. Communications									
Name	Ch	Function	Rx Freq	Rx Tone	Tx Freq	Tx Tone	Mode	Notes	
NIFC C6	1	COMMAND	168.4750	(T6) 156.7	165.4000	(T6) 156.7	A	SHERMAN PEAK	
NIFC C31	4	COMMAND	167.8375	(T6) 156.7	162.1750	(T6) 156.7	A	BALD MOUNTAIN	
NIFC T1	5	TACTICAL	168.0500	0.0	168.0500	0.0	A	TROUT FIRE	
A/G TAC N	13	A/G TAC	164.6000	0.0	164.6000	0.0	A		
CALCORD	15	TACTICAL	156.0750	(T6) 156.7	156.0750	(T6) 156.7	A	MEDEVAC	
AIRGUARD	16	EMERGENCY	168.6250	0.0	168.6250	(T1) 110.9	A	EMERGENCY	
9. Prepared by: Name:			Anthony Watts			RESL			
						Signature: 			
ICS 204			Date/Time: 8/11/2024 2200			Personnel Count: 0			

NIMS IAP

CONTROLLED UNCLASSIFIED INFORMATION//BASIC

ASSIGNMENT LIST (ICS 204 WF)

CONTROLLED UNCLASSIFIED
INFORMATION//BASIC

1. Incident Name:	2. Operational Period:	3. Branch	Division
2024 SQF LIGHTNING	Date From: 08/12/24 Date To: 08/13/24 Time From: 0700 Time To: 0700		PP

4. Operations Personnel:		Page 1 of 1	Papa-Papa
Operations Section Chief: Tim Wodicka(t), Maris Gabliks		Night Ops:	
Division/Group Supervisor: Unstaffed		Air Attack:	

5. Resources Assigned:							
Resource Identifier	ALS	LWD	Leader	Personnel	Request #	Hours	Reporting Location
<h1 style="font-size: 4em; margin: 0;">UNSTAFFED</h1>							

6. Work Assignments:
Monitor by air.

7. Special Instructions:

8. Communications								
Name	Ch	Function	Rx Freq	Rx Tone	Tx Freq	Tx Tone	Mode	Notes
NIFC C6	1	COMMAND	168.4750	(T6) 156.7	165.4000	(T6) 156.7	A	SHERMAN PEAK
NIFC C31	4	COMMAND	167.8375	(T6) 156.7	162.1750	(T6) 156.7	A	BALD MOUNTAIN
NIFC T3	7	TACTICAL	168.6000	0.0	168.6000	0.0	A	LONG FIRE
A/G TAC N	13	A/G TAC	164.6000	0.0	164.6000	0.0	A	
CALCORD	15	TACTICAL	156.0750	(T6) 156.7	156.0750	(T6) 156.7	A	MEDEVAC
AIRGUARD	16	EMERGENCY	168.6250	0.0	168.6250	(T1) 110.9	A	EMERGENCY

9. Prepared by: Name:	Anthony Watts	RESL	Signature:
ICS 204	Date/Time: 8/11/2024	2200	Personnel Count: 0

ICS 205 - INCIDENT RADIO COMMUNICATIONS PLAN										CONTROLLED UNCLASSIFIED INFORMATION//BASIC	
1. Incident Name: 2024 SQF LIGHTNING			2. Date/Time Prepared Date: 08/11/2024 Time: 1615			3. Operational Period: Date From: 08/12/24 Time From: 0700				Date To: 08/13/24 Time To: 0700	
4. Communications											
Ch#	Function	Name	Assigned To	Rx Freq	Rx Tone	Tx Freq	Tx Tone	Mode	Notes		
1	COMMAND	NIFC C6	ALL DIVS	168.475	(T6) 156.7	165.4	(T6) 156.7	A	SHERMAN PEAK		
2	COMMAND	NIFC C9	ALL DIVS	170.0125	(T6) 156.7	165.25	(T6) 156.7	A	BAKER POINT		
3	COMMAND	NIFC C23	ALL DIVS	173.025	(T6) 156.7	162.1875	(T6) 156.7	A	CHIMNEY PEAK		
4	COMMAND	NIFC C31	ALL DIVS	167.8375	(T6) 156.7	162.175	(T6) 156.7	A	BALD MOUNTAIN		
5	TACTICAL	NIFC T1	DIV DD	168.05	0	168.05	0	A	TROUT FIRE		
6	TACTICAL	NIFC T2	UNASSIGNED	168.2	0	168.2	0	A			
7	TACTICAL	NIFC T3	DIV PP	168.6	0	168.6	0	A	LONG FIRE		
8	TACTICAL	NIFC T4	UNASSIGNED	166.725	0	166.725	0	A			
9	TACTICAL	NIFC T5	UNASSIGNED	166.775	0	166.775	0	A			
10	TACTICAL	NIFC T6	DIV AA	168.25	0	168.25	0	A	TROUT FIRE		
11		WX-162.550	WEATHER						NOAA WEATHER RX ONLY		
12	TACTICAL	R5 T4	IA TAC	166.55	0	166.55	0	A			
13	A/G TAC	A/G TAC N	ALL DIVS	164.6	0	164.6	0	A			
14	A/G TAC	A/G TAC N	ALL DIVS	164.6	0	164.6	0	A			
15	TACTICAL	CALCORD	ALL DIVS	156.075	(T6) 156.7	156.075	(T6) 156.7	A	MEDEVAC		
16	EMERGENCY	AIRGUARD	ALL DIVS	168.625	0	168.625	(T1) 110.9	A	EMERGENCY		
17											
18											
19											
20	EMERGENCY	AIRGUARD	ALL DIVS	168.625	0	168.625	(T1) 110.9	A	EMERGENCY		
5. Special Instructions											
6. Prepared by (Communications Unit Leader): Name: Jon Hadden 718-679-5296											
Signature: DS: Jonathan M. Hadden										Date/Time: 08/11/2024 1615	
ICS 205 - CONTROLLED UNCLASSIFIED INFORMATION//BASIC											

IAP Map Operational Period 8/12/2024 0700 - 8/13/2024 0700 Approx. 32,801 Acres
8/11/2024 1900 Hrs.
NAD 1983 UTM Zone 11N
Reference Scale: 1:100,000



CA-SQF-001247
Lightning

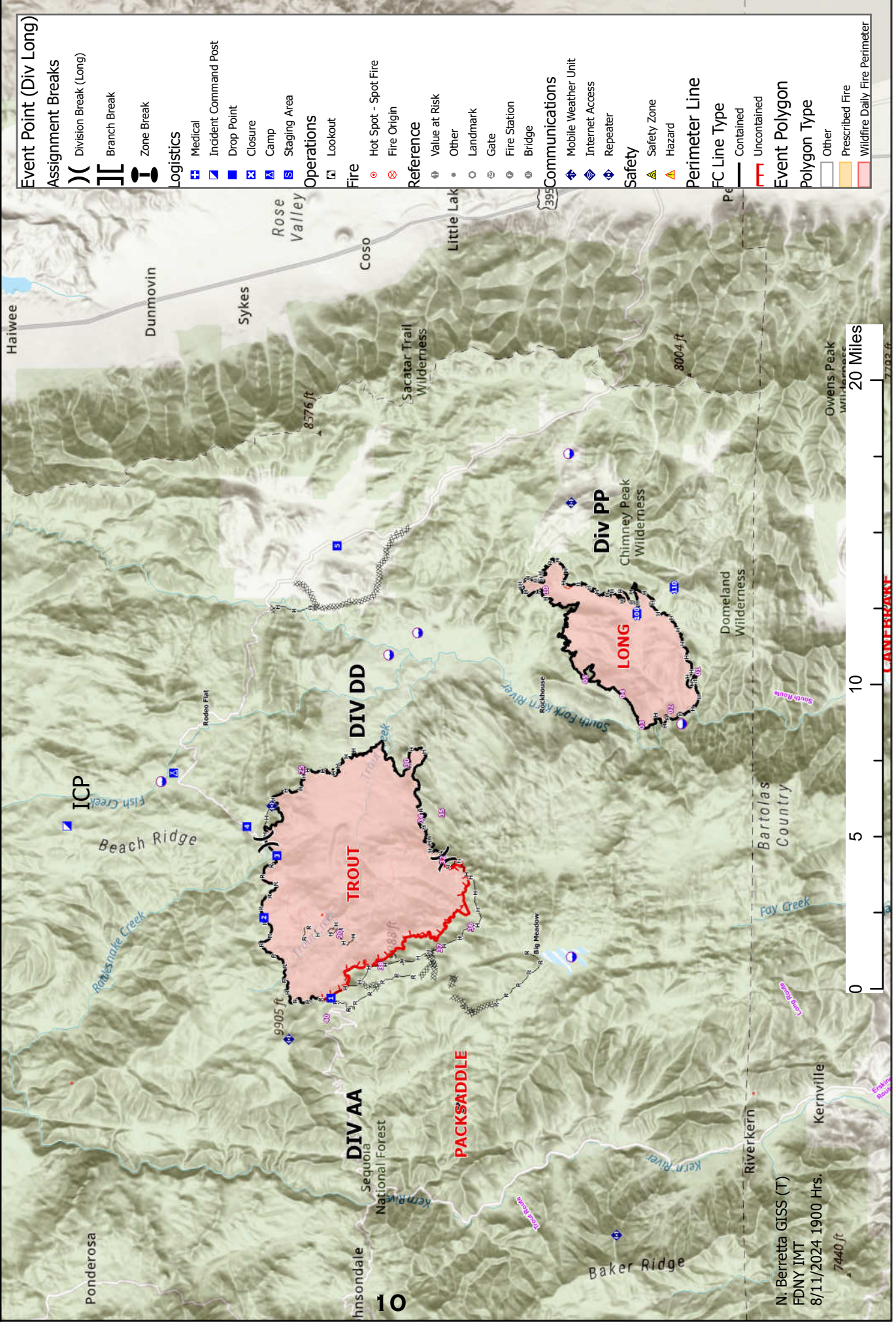

Event Point (Div Long)	
	Assignment Breaks
	Division Break (Long)
	Branch Break
	Zone Break
	Logistics
	Medical
	Incident Command Post
	Drop Point
	Closure
	Camp
	Staging Area
	Operations
	Lookout
	Fire
	Hot Spot - Spot Fire
	Fire Origin
	Reference
	Value at Risk
	Other
	Landmark
	Gate
	Fire Station
	Bridge
	Communications
	Mobile Weather Unit
	Internet Access
	Repeater
	Safety
	Safety Zone
	Hazard
	Perimeter Line
	FC Line Type
	Contained
	Uncontained
	Event Polygon
	Polygon Type
	Other
	Prescribed Fire
	Wildfire Daily Fire Perimeter

N. Berretta GISS (T)
 FDNY IMT
 8/11/2024 1900 Hrs.

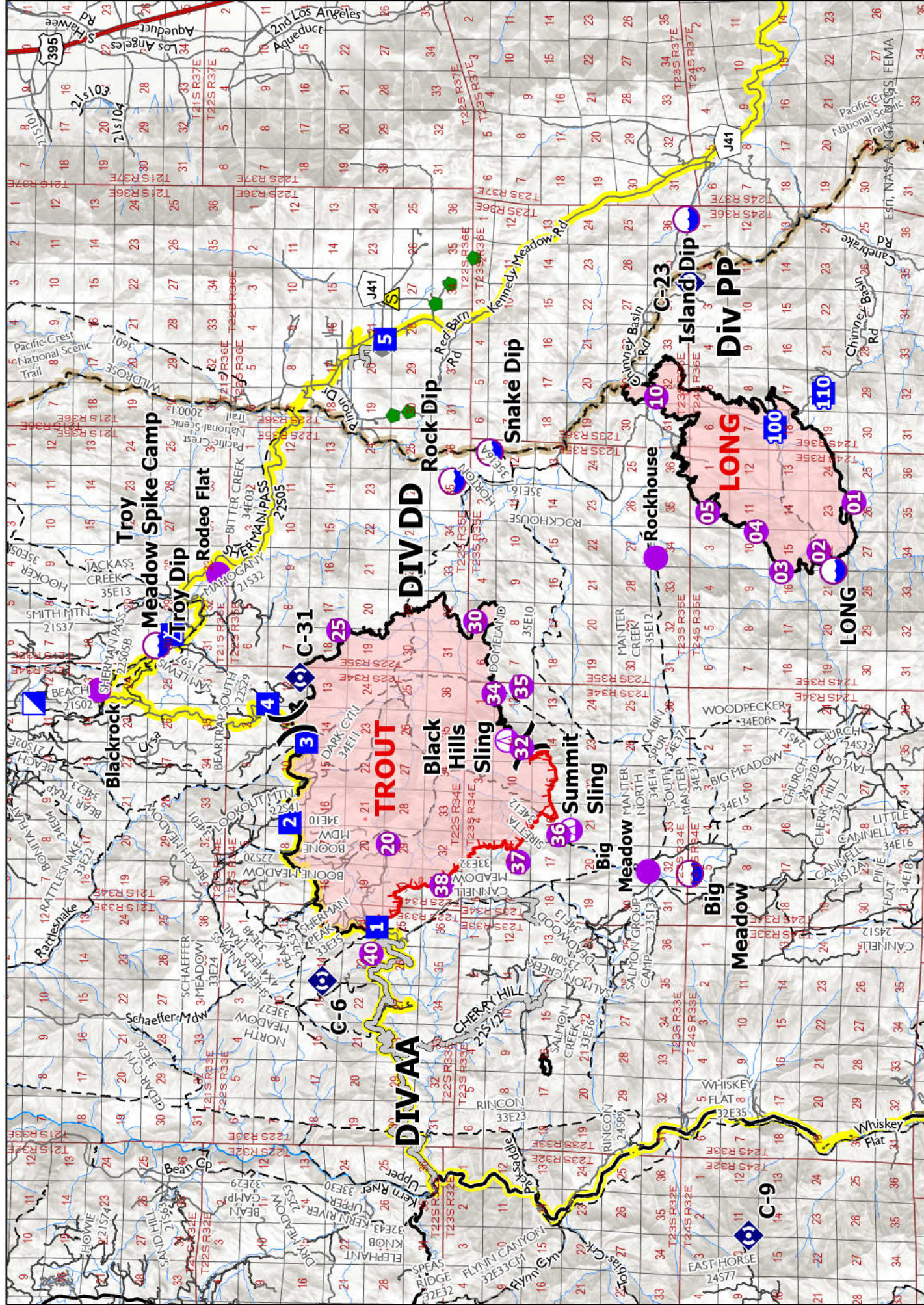

TRANSPORTATION

2024 SQF Lighting

CA-SQF-1247

August 12, 2024

Map Updated: Nicholas Berretta FDNY IMT GIS 8/11/2024 5:00 PM

- Access Route
- Contained
- Uncontained
- Wildfire Daily Fire Perimeter
- Main Travel Route
- Heavy Equipment Route

- Pacific Crest Trail
- Highways
- Local Connectors
- Local Roads
- Gravel Roads
- Dirt Roads
- Trails

- FDNY
- EASTERN AREA
- UAS
- COUNTY OF FRESNO

ICS 206 Template (for IAP-Appendix A)

MEDICAL PLAN ICS 206	1. INCIDENT NAME SQF Lighting Complex	2. DATE PREPARED 08/11/2024	3. TIME PREPARED 1600	4. OPERATIONAL PERIOD 8/12/2024 0700 to 8/13/2024 0700				
5. INCIDENT MEDICAL AID STATIONS								
MEDICAL AID STATIONS	LOCATION			PARAMEDICS				
				YES	NO			
ICP	Black Rock Ranger Station				X			
Troy Meadows Camp	Troy Meadows Campground-Medical Tent (Next to morning briefing)			EMT				
6. TRANSPORTATION								
A. AIR AMBULANCES								
NAME	LOCATION		PHONE		PARAMEDICS			
				YES	NO			
Kern 407 (Day and Night Hoist)	Kernville Helibase		Trout Communications		X			
Local 911 System	Porterville & Fresno		Porterville		X			
T-CAD Tulare County Medivac	Porterville/Visalia		559-687-3050		X			
B. GROUND AMBULANCES & REM TEAMS								
NAME	LOCATION			PARAMEDICS				
				YES	NO			
Ambulance 1	DP-1			X				
Local 911 System-Kern County	Kernville & Lake Isabella (West Side)			X				
Local 911 System-Tulare County	Kennedy Meadows (East Side)				X			
Local 911 System-Tulare County	Inyo-Kern (East Side)			X				
7. HOSPITALS								
NAME	ADDRESS		TRAVEL TIME		PHONE	Trauma Center	Burn Center	Helipad
	Lat & Long Helipad		AIR	Ground				
Kern Valley Healthcare District	6412 Laurel Ave, Lake Isabella, CA 93420 Lat/Long: 35.6351365, -118.4073602		00:20	02:20	760-379-2681			X
Kern Medical Center	1700 Mount Vernon Ave. Bakersfield, CA 93306 Lat/Long: 35.33829347, -118.9705331		00:40	03:45	661-326-2000	Level 2		X
Bakersfield Memorial Hospital	420 34 th St. Bakersfield, CA 93301 Lat/Long: 35.3909088, -119.0060445		00:40	03:39	661-327-4647		X	X
Ridgecrest Regional Hospital	1081th North China Lake Blvd, Ridgecrest, CA 93555 Lat/Long: 35.64086, -117.671187		00:30	01:33	760-446-3551	Level 4		X
8. MEDICAL EMERGENCY PROCEDURES								
<p><u>LINE "MEDICAL-EMERGENCY" PLAN:</u></p> <p>- Reporting Party to contact Communications with:</p> <ul style="list-style-type: none"> • Patient Complaint, Condition and Location via Tactical or Command frequency. • Red, Yellow & Green Patients triggers Incident within Incident (IWI) • The highest qualified responder will run "Medical-Emergency" on the assigned frequency assuming the role of IWI IC. • IWI IC will use "Medical Incident Report" worksheet on back of this page or in IRPG. • Communications contacts Medical Unit Leader on the assigned frequency or cell phone (list number). <p>IN-CAMP – 24 HOUR MEDICAL</p> <ul style="list-style-type: none"> • Contact incident Communications with: Patient Complaint, Condition and Location via LOGS net or assigned frequency. 								
ICS 206 6/2017	9. PREPARED BY: (Medical Unit Leader) MEDL Kevin Klytta – MEDL (t)			10. REVIEWED BY: (Safety Officer) Daniel Crowley – SOFR (t)				

Incident: SQF Lightning 2024	Date: August 12, 2024 – August 13, 2024	Operational Period: 0700 - 0700
----------------------------------------	---------------------------------------------------	-------------------------------------------



SAFETY MESSAGE



SAFETY IS OUR FIRST PRIORITY

***“No Safety, Know Pain
Know Safety, No Pain.”***

MAJOR HAZARDS AND RISKS

<ul style="list-style-type: none"> • Transition • Vehicle Operations • ICP/Camp/Steps/Slippery Floors/”Tear Down” • Personal hygiene—wash hands frequently 	<ul style="list-style-type: none"> • Dehydration—drink plenty of fluids • Mental Distraction • Demob travel
------------------------------------------------------------------------------------------------------------------------------------------------------------------------------------------------------	----------------------------------------------------------------------------------------------------------------------------------------------



TOP 10 EXCUSES FOR NOT FOLLOWING SAFETY RULES/POLICIES:

10. My Supervisor said, “It’s OK!”
9. The last fire I was on did not care about that.
8. My company does not provide that to us.
7. I did not think you had to wear that if you were on the road.
6. Isn’t this fire contained?
5. The other Safety Officer came by and he/she did not say anything.
4. I have been fighting fire for 20 years and I have never been hurt yet.
3. If I am wearing earplugs, I can’t hear my swamper/falling boss yell, “RUN!”
2. The guy in camp said I did not need that on this fire.
1. No one else is wearing theirs, including my Supervisor.

If you have used one of these excuses during your assignment here –
Think about the potential consequences.

Safety Officer	Line Safety
Daniel Crowley	Rob Shields

INCIDENT SAFETY ANALYSIS 215a

SQF Lightning / CA-SQF-001247 - Monday, August 12, 2024

8. Location	9. Hazard	6. Control or Abatement Action (Engineering, Administrative, PPE, Avoidance, Education, etc)
All	Driving & Traffic	~ Practice "Defensive Driving" techniques traveling on all roads and city streets, mitigation strategy includes: ~ Use spotters when backing ~ Honk horn to alert personnel when backing ~ Always use headlights ~ Yield to pedestrians and bicycles ~ Observe posted speed limits ~ Follow 3 second rule of following distance when driving ~ Use chock blocks, turn wheels into hill" Parking on slopes
All	Air Operations	~ Follow " Aviation Watch-Out Situations" on page 52, IRPG ~ Don't plan on air resources for medical transport or resupply. ~ Refer to page 65, IRPG for directing bucket drops. ~ Ensure positive communication with all air resources."
All	Hazard Trees	~ Follow "Hazard Tree Safety" guidelines, IRPG pages 20 & 21 ~ Post lookouts, or use a spotter in mop-up areas with personnel ~ Don't park vehicles or take breaks in high concentrations of hazard trees ~ Establish trigger points for disengagement during high wind events
All	Injury & Medical Emergency	~ Assist injured employee appropriate medical care ~ Use EMT's on Division for initial care ~ Follow medical protocol as outlined in ICS-206
All	Steep Terrain & Rolling Debris	~ Maintain 8'-10' spacing when working & walking ~ Don't work above any personnel ~ Evaluate necessity to send personnel in areas with limited access
All	Unburned Area	~ Monitor weather. ~ Base actions upon observed and predicted fire behavior. ~ LCES Checklist IRPG Pg 7. ~ Refer to "Look Up, Down and Around" IRPG Page 34.
All	Heat Related Illness (HRI)& Dehydration	~ Drink Fluids throughout operational period ~ Carry extra watert on line and cache water at drop points ~ Take Frequent breaks, minimum of 10 minutes every hour ~ Recognize symptoms of HEAT RELATED ILLNESS which include <ul style="list-style-type: none"> o Lack of energy o Headaches, dizziness o Lack of rest o No hunger, poor eating habits o Hot skin, and lack of sweating" Refer to IRPG pages 110-111
All	Structure Protection & HAZMAT	~ Review "Wildland Urban Interface" Watch outs, IRPG page 10 ~ Use "Structure Assessment" checklist, IRPG pages 11-14 ~ Follow "HAZMAT Incident Operations" on pages 32-37 in IRPG"
All	Mop-up& Rehab	~ Do not work above or below personnel during rehab/mop-up operations ~ Alert crew personnel of rolling debris by yelling to affected individuals ~ Position debris that could roll vertically on slope ~ Wear eye protection

INCIDENT SAFETY ANALYSIS 215a

All	ATV/UTV use	<ul style="list-style-type: none"> ~Ensure equipment is inspected and safe to use. ~Ensure operator is trained and certified to operate. ~Ensure operator has proper PPE. ~Question if it is mission critical.
All	Heavy Equipment Operations	<ul style="list-style-type: none"> ~ Ensure communications are established with operators ~ Use hand signals if other communications are unavailable ~ Maintain a 50'-100' exclusion area around equipment ~ Use a spotter when backing
All	Wildlife & Livestock	<ul style="list-style-type: none"> ~ Watch out for wildlife & livestock inside fire area and along roadways. ~ Clean up all debris and trash during each operational period
All	Mines	<ul style="list-style-type: none"> ~ Identify and avoid mining areas ~ Notify others of hazard

Logistics Message:

Caterer: Grumpy Bear

Located at: Troy Meadows Camp

Hours: Breakfast 0600-0900

Dinner 1800-2100

Shower Trailer:

Located at: Troy Meadows Camp

Hours: 0530-1200 and 1400-2200

Laundry Services:

Located at: Blackrock ICP

Hours: 0730-1830

For any ordering needs please contact:

Nate Evans ORDM: 2024.lightning.ordering@firenet.gov

All Backhaul is to be dropped off at Blackrock ICP, follow signs past the fuel tanker.

PUBLIC INFORMATION

Fire Information Line: (917) 921-5226 (8:00 a.m. to 8:00 p.m.)

Media Inquiries: (917) 921-5226 (8:00 a.m. to 8:00 p.m.)

2024.lightning@firenet.gov

For the latest fire information: <https://tinyurl.com/5n8v4jcv> (inciweb)

We would appreciate photos or video from the field: fire activity, people at work, etc. Please Email content to 2024.lightning@firenet.gov and include the location, date taken, involved crew, and photo credit. If the photo has people working, please make sure they are in full PPE.

Any inquiries concerning the Borel Fire can be directed to the California Interagency Incident Management Team 11 (CAIIMT11) fire information number: 559-481-7849.

Finance Message

CTRs, Shift Tickets, and Supporting Documentation

- Please submit all documentation electronically via the Finance e-mail:
2024.Lightning.Finance@firenet.gov
- Include your resource number and the name of the fire you are working on.
- Write legibly and print your name below your signature.

Contractors

- Documents you need to send to Finance
 - RO
 - Contract/Agreement
 - Pre and Post Inspection
 - CTRs and/or STs
 - Evaluations
 - Supporting Documentation

Equipment Notes

- Write your Resource Number on the top right of your Shift Ticket
- In remarks box:
 - Record all Mileage or Transport Retained
 - Record any down time
- Interim payments are available at Finance upon request after 14 days of work

Contract Crew Notes

- Crew Boss time starts at briefing; all other crew members begin 30 minutes later.
- Show meal breaks
- Time ends upon return to ICP or Spike Camp

Fire Replacement

- Cache Items
 - Surrender and Replace at Supply for equivalent
- Non-Cache Items
 - Submit OF289 and GM213 to Finance
- Federal IT Equipment, including radios
 - Replacement occurs through your regional radio manager and CIO

Local Government Resources

- OES Support contact 2024.Borel.Finance@firenet.gov
- CAL Fire Support contact jack.franklin@fire.ca.gov



2024 SQF Lightning Documentation Process



1. Name files in accordance with the standardized NWCG naming conventions:
{DocType}_{Version or Unit/Author}_{Date}_{IncidentNumber}

EXAMPLE: UNIT DAILY LOGS – ICS 214

214_Spiess_20240806_001247

EXAMPLE: GENERAL MESSAGES – ICS 213

213_DOCL_Spiess_20240806_001247

EXAMPLE: PERFORMANCE EVALUATIONS

PerfEvalO_SpiessLisa_20240806_001247

***Reminder:** For 213's, use SENDER's unit name and SENDER's Last Name if known
ONLY UPLOAD 213s YOU RECEIVE FROM OTHER UNITS

2. Upload your files in one of two ways:

A. Upload daily into
2024_CASQF_Lightning
Teams>General Channel>files>
01 LIGHTNING_To Be Filed in eDoc Box

B. Email them daily to
2024.lightning.docs@firenet.gov

All documentation will be filed electronically in TEAMS. Any paper copies can be brought to DOCL desk in the Plans tent. If you need to scan files, there is one available in the Plans tent at ICP. Not sure which documents are Permanent Records? Reference the [Wildland Fire Incident Records-Retention Guidance](#).

If you have questions about what to file or how, check out **PMS 277**

Need help? Ask!

Lisa Spiess – DOCL-t

2024.lightning.docs@firenet.gov

You can also catch me in the Plans tent!

08/12/2024

TENTATIVE RELEASE

2024 SQF LIGHTNING US-CA-SQF-001247

DEMOB INSTRUCTIONS:

Begin by speaking to the Resources unit in the Planning yurt to start the process and receive the ICS 221 Check-Out form. Based on your resource type and if any equipment was issued (Radios, Supply, etc.) it must be returned and you are to receive a signature from the corresponding section. If your vehicle requires an inspection, visit ground support and collect a signature if the inspection is satisfactory with no action needed. Next you are to visit the Finance section and ensure all of your documents have been submitted and recorded to their satisfaction. The final stop will be returning to the Planning yurt (Resources Unit) to turn in your ICS 221 and be final DEMOBED.

If you require **AIR TRAVEL** home, please see Planning 72 hours before your DEMOB date so we can coordinate the arrangements.

Resource ID:	Resource Name:	Last Work Day:
O-360.XX	IMT - IMT3 NY - FDNY	08/13/24
IC3	MICHAEL BURKE	08/13/24
ICCI	STEVE GOLDMAN	08/13/24
SOF3	DANIEL CROWLEY	08/13/24
LOFR	CRAIG HACHEMEISTER	08/13/24
PIO3	CHRISTOPHER CIMORELLI	08/13/24
FSC	KATHLEEN KNUTH	08/13/24
COST	ROBERT DITRANI	08/13/24
TIME	PHILIP DARCEY	08/13/24
PTRC	CHRISTOPHER MCKEON	08/13/24
PTRC	ROBERT SALORIO	08/13/24
LSC	BRIAN FITZPATRICK	08/13/24
ORDM	NATHAN EVANS	08/13/24
FACL	CHRISTOPHER NOCK	08/13/24
COMT	SEAN O'GRADY	08/13/24
GSUL	ROBERT MERKLE III	08/13/24
OSC3	TIMOTHY WODICKA	08/13/24
OSCC	MARIS GABLIKS	08/13/24
DIVS	KENNETH GUERIN	08/13/24
DIVS	CHRISTOPHER COLLIER	08/13/24
DIVS	MICHAEL WARE	08/13/24
DIVS	ROBERT SHIELDS	08/13/24
DIVS	BILL ALLEMAN	08/13/24
ASGS	LEE KESSLER	08/13/24
PSC2	SEAN BRENNAN	08/13/24
RESL	ANTHONY WATTS	08/13/24
SITL	MICHAEL PISCIOTTA	08/13/24
SITL	FRED CARLSON	08/13/24
GISS	THOMAS MERKEL	08/13/24
ITSS	JOHN COSTELLO	08/13/24

MEDICAL PLAN (ICS 206 WF)

Controlled Unclassified Information//Basic

Medical Incident Report

FOR A NON-EMERGENCY INCIDENT, WORK THROUGH CHAIN OF COMMAND TO REPORT AND TRANSPORT INJURED PERSONNEL AS NECESSARY.

FOR A MEDICAL EMERGENCY: IDENTIFY ON-SCENE INCIDENT COMMANDER BY NAME AND POSITION AND ANNOUNCE "MEDICAL EMERGENCY" TO INITIATE RESPONSE FROM IMT COMMUNICATIONS/DISPATCH.

Use the following items to communicate situation to communications / dispatch.

1. CONTACT COMMUNICATIONS / DISPATCH (Verify correct frequency prior to starting report)

Ex: "Communications, Div. Alpha. Stand-by for Emergency Traffic."

2. INCIDENT STATUS: Provide incident summary (including number of patients) and command structure.

Ex: "Communications, I have a Red priority patient, unconscious, struck by a falling tree. Requesting air ambulance to Forest Road 1 at (Lat./Long.) This will be the Trout Meadow Medical, IC is TFLD Jones. EMT Smith is providing medical care."

Severity of Emergency / Transport Priority	<input type="checkbox"/> RED / PRIORITY 1 Life or limb threatening injury or illness. Evacuation need is IMMEDIATE <i>Ex: Unconscious, difficulty breathing, bleeding severely, 2° – 3° burns more than 4 palm sizes, heat stroke, disoriented.</i> <input type="checkbox"/> YELLOW / PRIORITY 2 Serious Injury or illness. Evacuation may be DELAYED if necessary. <i>Ex: Significant trauma, unable to walk, 2° – 3° burns not more than 1-3 palm sizes.</i> <input type="checkbox"/> GREEN / PRIORITY 3 Minor Injury or illness. Non-Emergency transport <i>Ex: Sprains, strains, minor heat-related illness.</i>
Nature of Injury or Illness & Mechanism of Injury	Brief Summary of Injury or Illness (Ex: Unconscious, Struck by Falling Tree)
Evacuation Request	Air Ambulance / Short Haul/Hoist Ground Ambulance / Other
Patient Location	Descriptive Location & Lat. / Long. (WGS84)
Incident Name	Geographic Name + Medical (Ex: Trout Meadow Medical)
On-Scene Incident Commander	Name of on-scene IC of Incident within an Incident (Ex: TFLD Jones)
Patient Care	Name of Care Provider (Ex: EMT Smith)

3. INITIAL PATIENT ASSESSMENT: Complete this section for each patient as applicable (start with the most severe patient)

Patient Assessment: See IRPG PAGE 106

Treatment:

4. EVACUATION PLAN:

Evacuation Location (if different): (Descriptive Location (drop point, intersection, etc.) or Lat. / Long.) Patient's ETA to Evacuation Location:

Helispot / Extraction Site Size and Hazards:

5. ADDITIONAL RESOURCES / EQUIPMENT NEEDS:

Example: Paramedic/EMT, crews, immobilization devices, AED, oxygen, trauma bag, IV/fluid(s), splints, rope rescue, wheeled litter, HAZMAT, extrication

6. COMMUNICATIONS: Identify State Air/Ground EMS Frequencies and Hospital Contacts as applicable

Function	Channel Name/Number	Receive (RX)	Tone/NAC *	Transmit (TX)	Tone/NAC *
COMMAND					
AIR-TO-GRND					
TACTICAL					

7. CONTINGENCY: **Considerations:** If primary options fail, what actions can be implemented in conjunction with primary evacuation method? Be thinking ahead..

8. ADDITIONAL INFORMATION: Updates/Changes, etc.

REMEMBER: Confirm ETAs of resources ordered. Act according to your level of training. Be Alert. Keep Calm. Think Clearly. Act Decisively.