

Tuesday

INCIDENT ACTION PLAN

MADRE FIRE

CA-LPF-001817
P5 S448 (0507)



OPERATIONAL PERIOD

7/15/2025 0700
to
7/16/2025 0700

INCIDENT OBJECTIVES (ICS 202)

1. Incident Name: <p style="text-align: center;">Madre Fire</p>	2. Operational Period: <table style="width: 100%; border: none;"> <tr> <td style="border: none;">Date From:</td> <td style="border: none;">7/15/2025</td> <td style="border: none;">Date To:</td> <td style="border: none;">7/15/2025</td> </tr> <tr> <td style="border: none;">Time From:</td> <td style="border: none;">0700</td> <td style="border: none;">Time To:</td> <td style="border: none;">1900</td> </tr> </table>	Date From:	7/15/2025	Date To:	7/15/2025	Time From:	0700	Time To:	1900												
Date From:	7/15/2025	Date To:	7/15/2025																		
Time From:	0700	Time To:	1900																		
3. Objective(s): <div style="border: 1px solid black; padding: 5px; margin-bottom: 5px;"> <u>Management Objectives</u> <ul style="list-style-type: none"> - Prioritize the safety and wellbeing of all emergency personnel and the public at all times. - Protect property, improvements and infrastructure. - Protect economic, natural, cultural and heritage resources. - Provide respectful and positive attention to our relationships with our partners, cooperators and the communities we serve. - Ensure repopulation takes place in a quick, efficient and effective manner. - Maintain fiscal accountability and keep costs commensurate with values at risk. - Manage the human resources assigned to the fire in a manner that promotes a respectful work environment and creates a "no tolerance" atmosphere for harassment, alcohol, or illegal drug use. </div> <div style="border: 1px solid black; padding: 5px; margin-bottom: 5px;"> <u>Control Objectives</u> <ul style="list-style-type: none"> - Keep the fire North of Highway 166. - Keep the fire Southwest of Soda Lake Road. - Keep the Fire East of Logan Ridge. - Keep the fire South of the 500 kV power line corridor. </div> <div style="border: 1px solid black; padding: 5px;"> <u>General Situational Awareness</u> <ul style="list-style-type: none"> - Steep and rugged terrain with very receptive fuel beds in alignment with slope and wind. - Be aware of firefighter fatigue due to extended work assignments and limited resources. - Be aware of hazards and mitigation for Valley Fever. </div>																					
5. Site Safety Plan Required? Yes <input type="checkbox"/> No <input checked="" type="checkbox"/> Approved Site Safety Plan(s) Located at:																					
6. Incident Action Plan <table style="width: 100%; border: none;"> <tr> <td><input checked="" type="checkbox"/> ICS 203</td> <td><input type="checkbox"/> ICS 215A</td> <td><input type="checkbox"/> ICS 205 A</td> <td><input checked="" type="checkbox"/> HR</td> </tr> <tr> <td><input checked="" type="checkbox"/> ICS 204</td> <td><input type="checkbox"/> ICS 220</td> <td><input checked="" type="checkbox"/> Training Message</td> <td><input type="checkbox"/> PIO</td> </tr> <tr> <td><input checked="" type="checkbox"/> ICS 205</td> <td><input checked="" type="checkbox"/> Facility Maps</td> <td><input checked="" type="checkbox"/> Travel Map</td> <td><input checked="" type="checkbox"/> READ Message</td> </tr> <tr> <td><input checked="" type="checkbox"/> ICS 206</td> <td><input checked="" type="checkbox"/> Weather Forecast</td> <td><input checked="" type="checkbox"/> Demob Plan</td> <td><input checked="" type="checkbox"/> Water Usage</td> </tr> <tr> <td><input type="checkbox"/> ICS 208</td> <td><input checked="" type="checkbox"/> Fire Behavior</td> <td><input checked="" type="checkbox"/> Finance Message</td> <td><input checked="" type="checkbox"/> ICS 214</td> </tr> </table>		<input checked="" type="checkbox"/> ICS 203	<input type="checkbox"/> ICS 215A	<input type="checkbox"/> ICS 205 A	<input checked="" type="checkbox"/> HR	<input checked="" type="checkbox"/> ICS 204	<input type="checkbox"/> ICS 220	<input checked="" type="checkbox"/> Training Message	<input type="checkbox"/> PIO	<input checked="" type="checkbox"/> ICS 205	<input checked="" type="checkbox"/> Facility Maps	<input checked="" type="checkbox"/> Travel Map	<input checked="" type="checkbox"/> READ Message	<input checked="" type="checkbox"/> ICS 206	<input checked="" type="checkbox"/> Weather Forecast	<input checked="" type="checkbox"/> Demob Plan	<input checked="" type="checkbox"/> Water Usage	<input type="checkbox"/> ICS 208	<input checked="" type="checkbox"/> Fire Behavior	<input checked="" type="checkbox"/> Finance Message	<input checked="" type="checkbox"/> ICS 214
<input checked="" type="checkbox"/> ICS 203	<input type="checkbox"/> ICS 215A	<input type="checkbox"/> ICS 205 A	<input checked="" type="checkbox"/> HR																		
<input checked="" type="checkbox"/> ICS 204	<input type="checkbox"/> ICS 220	<input checked="" type="checkbox"/> Training Message	<input type="checkbox"/> PIO																		
<input checked="" type="checkbox"/> ICS 205	<input checked="" type="checkbox"/> Facility Maps	<input checked="" type="checkbox"/> Travel Map	<input checked="" type="checkbox"/> READ Message																		
<input checked="" type="checkbox"/> ICS 206	<input checked="" type="checkbox"/> Weather Forecast	<input checked="" type="checkbox"/> Demob Plan	<input checked="" type="checkbox"/> Water Usage																		
<input type="checkbox"/> ICS 208	<input checked="" type="checkbox"/> Fire Behavior	<input checked="" type="checkbox"/> Finance Message	<input checked="" type="checkbox"/> ICS 214																		
7. Prepared By: S. Anderson/B. Vergne 8. Approved by Incident Commander:	Position/Title: PSC Signature: Signature:																				

ICS 202

ORGANIZATION ASSIGNMENT LIST (ICS 203)

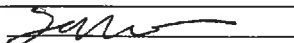
1. Incident Name: Madre Fire		2. Operational Period: Date From: 7/15/2025 Date To: 7/15/2025 Time From: 0700 Time To: 1900	
3. Incident Commander(s) and Command Staff:		7. Operation Section:	
IC/UC's	Mike Page	Operations	J. Flores/J. Chester (T)
Deputy	James Aragon	Planning Ops	M. Juarez/R. DeCamp (T)
Safety Officer	M. Seymour/M. Booker (T)	Night Ops	
Information Officer	D. Sieliet/D. McMillin	Strategic Ops	
Liaison Officer	J. Neumann/K. Klar/T. Gonzalez (T)	Branch	
4. Agency/Organization Representatives:		Division/Group	Z/A/C/E S. Rushing
Agency/Organization	Name	Division/Group	H/J/N/P/R/U R. Szczepanek/M. Morganstern
LPF	T. Martinez	Division/Group	
CalOES Fire	J. Harris/G. Avery	Division/Group	
BLM	G. Garcia/A. Prieto	Division/Group	
Kern County Fire	S. Riley	Branch	
SLO County Sheriff	G. Slane	Division/Group	
S.B. County Sheriff	M. Carleson	Division/Group	
CHP	OIC	Division/Group	
PG&E	S. Crawford	Division/Group	
Lead READ	C. Chase	Branch	
CDFW	D. Hacker/B. Swanson	Division/Group	
CCC	A. Lara	Division/Group	
		Division/Group	
		Division/Group	
		Branch	
5. Planning Section:		Division/Group	
Chief	B. Vergne	Division/Group	
Deputy	S. Anderson	Branch	
Resource Unit	J. Owens/ A. Rivas	Division/Group	
Situation Unit	T. Chow(T)/M. Yeun(T)/ R. Rook	Division/Group	
Documentation Unit	RIST	Division/Group	
Demobilization Unit	J. Gisedale	Division/Group	
GISS	M. Marsh/M. Porter (T)/ C. Urbanowicz (T)	Division/Group	
FBAN	L. Helgesen (T)	Division/Group	
IMET	C. McKellar	Division/Group	
Training Tech Spec	T. Morelock/M. Bletcher (T)	Division/Group	
Human Resource Spec	M. Deperro	Air Operations Branch	
		Air Support Group Supervisor	B. Ohlwiler
		Air Tactical Group Supervisor	
6. Logistics Section		Helibase Manager	
Chief	S. Ashbach/M. Hale/JD Fox (T)		
Supply Unit	M. Berger/A. Bracy	8. Finance/Administration Section:	
Facilities Unit	A. Curley/M. Torres	Chief	R. Lang/C. Scott (T)
Ground Support Unit	J. Lantello/M. Macias	Time Unit	A. Van Atta (T)
Communications Unit	C. Perry/M. Greene	Procurement Unit	C. Ericson/K. Hughes (T)
Medical Unit	G. Fowlkes/B. Bennewate	Comp/Claims Unit	M. Jow
Food Unit	M. Gates/B. Carver (T)	Cost Unit	E. Molina
Prepared By: Name: S. Anderson/B. Vergne Position/Title: PSC Signature: 			
ICS 203 Date/Time: 7/14/2025 2300 hours NIMS IAP			



Fire Weather Forecast



FORECAST NO: 13
PREDICTION FOR: Tuesday Operational Period
DATE: July 15th, 2025
FORECAST ISSUED: 1900 July 14th, 2025

Fire: Madre Fire
UNIT: CA-LPF-001817
IMET: Colin McKellar (240)778-5299
Signed: Colin McKellar

WEATHER DISCUSSION: High pressure begin to weaken on Tuesday and Wednesday as an upper trough sinks south over the state. This will lead to a cooling trend the next few days along with increasing humidity and lighter winds. With the cooler onshore flow, fire weather will be moderated over the region.

*** Adjust wind speed and gusts for terrain and sheltered areas ***

TODAY:

SKY/WEATHER: Sunny (0-5%).

MAX TEMP: 92-98° Low elevations, 82-90° Higher elevations.

MIN RH: 22-35%

WINDS (20ft): West Side: S to SE 3-7 mph through 0900, then W 10-15 mph w/ gusts to 20-25 mph.

East Side: S to SE 4-9 mph through 1100, then W 10-15 mph w/ gusts to 20-27 mph.

RIDGES (20ft): S to SE 4-9 G14 mph through 0900, then W 13-18 mph w/ gusts to 22-30 mph.

MIXING HEIGHT: 3,500 ft ridges/5,500 ft AGL Valleys.

INVERSION: Lifting by 0800

TRANSPORT WIND: W 15 mph.

CHANCE PRECIP: 0%

TONIGHT:

SKY/WEATHER: Clear (0-5%)

MIN TEMP: 58-64° hills and plains, 45-52° cooler valleys and slopes.

MAX RH: 53-65% hills and plains, 75-90% cooler valleys and slopes.

WINDS (20ft): W 6-10 mph through 2400, then W to SW 3-7 mph.

RIDGES (20ft): W 7-14 mph by 2400, then W to SW 4-8 mph.

MIXING HEIGHT: 500-1000 ft AGL

INVERSION: Forming by 2100.

TRANSPORT WIND: SW 5 mph.

CHANCE PRECIP: 0%

WEDNESDAY:

SKY/WEATHER: Sunny (0-5%).

MAX TEMP: 87-93° Low elevations, 77-86° Higher elevations.

MIN RH: 31-40%

WINDS (20ft): West Side: S to SW 3-7 mph through 1100, then W to SW 8-13 mph w/ gusts to 18-24 mph.

East Side: S to SW 4-9 mph through 1100, then W to SW 8-13 mph w/ gusts to 18-24 mph.

RIDGES (20ft): S to SW 4-9 mph through 1100, then W 10-15 mph w/ gusts to 21-28 mph.

MIXING HEIGHT: 3.5 ft ridges//5,000 ft AGL Valleys.

INVERSION: Lifting by 0800

TRANSPORT WIND: W 10-15 mph.

CHANCE PRECIP: 0%

EXTENDED OUTLOOK: The cooler than average conditions will continue into Thursday with the onshore flow. By late Thursday into next weekend, sub-tropical moisture starts to move into the region. The most this will do for the region is increase cloud cover. We'll begin a slow, gradual warmup by the weekend.

FIRE BEHAVIOR FORECAST

FORECAST NUMBER: 11	TYPE OF FIRE: Wildfire
FIRE NAME: Madre Fire	OPERATIONAL PERIOD: 07/15 0700 - 07/15 0700
DATE ISSUED: 07/15/25	TIME ISSUED: 0500
UNIT: CA-LPF-01817	SIGNED: /s/ Helgeson
	Typed/printed: D. Lee Helgeson FBAN (t)

INPUTS

WEATHER SUMMARY: *****Continued Hot & Dry*****

High pressure will begin to weaken on Tuesday and Wednesday which will lead to a cooling trend the next few days, with increasing humidity and lighter winds. With the cooler onshore flow, fire weather will be moderated over the region.

Max Temp: 92° - 98°

RH: 22% - 35%

Wind: West 10-15 mph *Gusts* 25 mph

Night:

Temp: 58° - 64° (Hills & Plains)

RH: 53% - 65%

Wind: W 6-10 until midnight then becoming SW 3-7 mph

OUTPUTS

FIRE BEHAVIOR

GENERAL:

- * *Dry conditions are making fine fuels more receptive: Probability of Ignition **90% +***
- * *Live fuels have fully cured and will support active fire spread: Live Fuel Moisture (LFM) ~ 65%*
- * *Winds are the dominate spread driver, with all fuel types available to burn.*
- * *Spot Fires will become established quickly and require significant effort to contain.*
- * *ERC is forecasted above normal for this time of year at the 88th percentile. (Carrizo RAWs)*
- (ERC combines 1hr, 10hr, 1000hr & LFM to create an index of the fires potential energy release)

Brush- Head Fire

FL: 25'

ROS: 150 ch/hr

Brush-Backing Fire

FL: 4'

ROS: 4 ch/hr

Spotting: ¼ - ½ mile

PIG: 90%

Grass-Head Fire

FL: 12-17'

ROS: 230 ch/hr

Grass-Backing Fire

FL: 3'

ROS: 7 ch/hr

SPECIFIC:

All Divisions:

Interior islands will continue to consume, though with continued suppression actions, the risk for lofting spots has diminished. With high probability of ignition, potential remains for rapid fire spread if new ignitions occur. Assume 6-10 ft flame lengths in the grass and 10-14 ft flame lengths in the brush.

SPOT Fire Size in 30 min

Brush (SH5) 225 Acres

Grass (GR4) 500 Acres

Local Thresholds to Watch Out: Combinations of any of these factors will increase fire behavior.

Temp: > 80 degrees **20' wind:** > 13 mph **RH:** less than 17 % **Woody LFM:** Less than 72

AIR OPERATIONS:

Sunrise 05:57 Sunset 20:13

Marine influence (if present) lifting by 1200- Mixing height 5000 feet

SAFETY

Standard Firefighting Order #3- "Base all actions on current and expected behavior of the fire."

Don't base your actions on the current "smoldering and creeping" fire behavior, base your actions on the expectation that if there is a new ignition, fire behavior will be elevated.



INCIDENT: MADRE FIRE

SAFETY MESSAGE



Fire fighter safety comes first on every fire, every time



Day and Night Operations: 0700-0700 **July 15, 2025**

We are **ALL** accountable for **SAFE** behaviors.

PERSONAL PROTECTIVE EQUIPMENT:

Each job we perform requires it's own set of PPE. Know and acquire the proper PPE for the job at hand.

Insect Stings and Bites:

Spiders, ants, wasps, bees, scorpions, flies, mosquitoes, and other insects can all bite and/or sting humans. Given the work firefighters do, they often encounter these insects.

The degree to which a person reacts to these insect stings or bites is very individual and can range from mild swelling and itching to severe anaphylaxis. Before going into the field, anyone who is allergic to insect stings or bites should inform their supervisor and coworkers about their condition and the possible danger if they were to be stung. It is important to distinguish an allergic reaction from a normal reaction to insect stings and bites. Swelling, redness, and itching around the sting or bite are normal. Itching and hives far from the sting or bite can be signs of an allergic reaction. Firefighters that have had significant reactions should consider carrying medications to treat these including an epinephrine auto-injector if they have been prescribed one by a physician.

Fatigue & Stress:

Accumulated (chronic) Fatigue is defined as fatigue from which normal rest does not produce recovery. Accumulated fatigue is often caused by extended periods of stress with inadequate recovery periods, which results in decreased productivity, compromised immune function, and reduced alertness. Fatigued workers perform poorly, behave carelessly, tolerate greater errors, and become inattentive. Chronic fatigue often results in increased stress, which may present itself through certain behavioral and physiological indicators, such as those described below:

- Confusion, poor problem-solving.
- Poor abstract thinking.
- Poor attention/decisions.
- Poor concentration/memory.
- Extreme emotional responses.
- Social/behavioral changes.

***Valley Fever:** IAP cover has a QR code with additional information

Prepared by: Mike Seymour SOFC, and Mark Booker SOFC(T). Date Prepared: 07/14/2025 Time 1500

ASSIGNMENT LIST (ICS 204 WF)

CONTROLLED UNCLASSIFIED
INFORMATION//BASIC

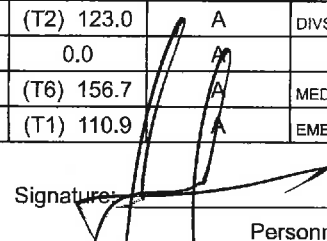
1. Incident Name:		2. Operational Period:				3. Branch		Division	
Madre Fire		Date From: 07/15/25		Date To: 07/15/25		Z/A/C/E			
		Time From: 0700		Time To: 1900					
4. Operations Personnel:						Page 1 of 1			
Operations Section Chief: J. Flores/J. Chester (T)						Night Ops:			
Branch Director:						Branch Safety:			
Division/Group Supervisor: S. Rushing						Air Attack:			
5. Resources Assigned:		** Resources Below in Bold are 12 Hour **							
Resource Identifier	ALS	LWD	Leader	Personnel	Request #	Hours	Reporting Location		
CRW2 SUNDOWNERS		7/16	SEAN COLLINS	20	C-42	0700-1900			
**T/F 1651		7/21	EDUARDO CHACON	18	E-20	0700-1900			
DOZ2 LPF DZ 3		7/20	LORENZO CASTILLO	4	E-9	0700-1900			
DOZ2 BDF DZ 3		7/16	JAY BROWN	4	E-32	0700-1900			
DOZ2 PVT VARIAN 58		7/20	GREG VARIAN	2	E-58	0700-1900			
WTS2 PVT DUSTBUSTERS 222		7/21	DEVON PONDER	1	E-222	0700-1900			
WTS2 PVT DUSTBUSTERS 239		7/22	LUKE HOWARD	1	E-239	0700-1900			
WTS2 VALLEY FARM 242		7/21	MUREL MORGAN	1	E-242	0700-1900			
WTS2 PVT SAGE 243		7/21	KAELUM CARMEN	2	E-243	0700-1900			
WTS2 HOLT 240		7/22	HALLIE KENNEDY	1	E-240	0700-1900			
GRD2 PVT KIRKLAND 233		7/21	SHANE KIRKLAND	2	E-233	0700-1900			
GRD2 PVT KIRKLAND 234		7/21	JULIEN MATHIEU	2	E-234	0700-1900			
GRD2 PVT ROWLEY 235		7/21	BO ROWLEY	2	E-235	0700-1900			
EXC2 FISHER 258		7/24	BRANDON FISHER	2	E-258	0700-1900			
HEQB LOMBARDI		7/16	BRIAN LOMBARDI	1	O-38	0700-1900			
SOFF COCKRUM		7/17	PATRICK COCKRUM	1	O-36	0700-1900			
EMPF COLEY	X	7/19	MICHAEL COLEY	1	O-118	0700-1900			
EMPF(T) HOULE	X	7/21	PETER HOULE	1	O-286	0700-1900			
AMBO ONE SLO	X	7/16	STEVE GONZALEZ	2	E-67	0700-1900			
6. Work Assignments:									
<ul style="list-style-type: none"> •Continue holding and improving containment lines by mopping up 300 feet, to prevent fire progression beyond existing containment lines and meet incident objectives. •Water roads to reduce dust creation and minimize exposure of assigned personnel to Valley Fever. •Assist with the suppression repair to expedite its' completion and mitigate the detrimental effects incurred by suppression tactics. •All heavy equipment working in unburned fuels should be accompanied by suppression resources to mitigate the threat of new ignitions. •No resource will disturb, move, or otherwise handle any materials remaining from burned structures or vehicles. 									
7. Special Instructions:									
<ul style="list-style-type: none"> •All DIV A/C/E resources will return to ICP at the end of shift. <p>***IA Resource***</p>									
8. Communications									
Name	Ch	Function	Rx Freq	Rx Tone	Tx Freq	Tx Tone	Mode	Notes	
NIFC C2	1	COMMAND	170.4500	(T2) 123.0	168.1000	(T2) 123.0	A	PLOWSHARE PEAK	
NIFC T1	5	TACTICAL	168.0500	(T2) 123.0	168.0500	(T2) 123.0	A	DIVS Z/A/C/E TACTICAL	
A/G TAC	13	A/G TAC	169.1000	0.0	169.1000	0.0	A		
CALCORD	15	TACTICAL	156.0750	(T6) 156.7	156.0750	(T6) 156.7	A	MEDICAL	
AIRGUARD	16	EMERGENCY	168.6250	0.0	168.6250	(T1) 110.9	A	EMERGENCY USE	
9. Prepared by: Name:									
J. Owens/ A. Rivas			RESL						
Signature: 									
ICS 204		Date/Time: 7/14/2025 2200				Personnel Count: 68			

NIMS IAP

CONTROLLED UNCLASSIFIED INFORMATION//BASIC

ASSIGNMENT LIST (ICS 204 WF)

CONTROLLED UNCLASSIFIED
INFORMATION//BASIC

1. Incident Name:		2. Operational Period:				3. Branch		Division
Madre Fire		Date From: 07/15/25 Date To: 07/15/25 Time From: 0700 Time To: 1900				H/J/N/P/R/U		
4. Operations Personnel:						Page 1 of 1		
Operations Section Chief: J. Flores/J. Chester (T) Branch Director: Division/Group Supervisor: R. Szczepanek/M. Morganstern					Night Ops: Branch Safety: Air Attack:			
5. Resources Assigned:		** Resources Below in Bold are 12 Hour **						
Resource Identifier	ALS	LWD	Leader	Personnel	Request #	Hours	Reporting Location	
WTT2 LPF 23		7/16	HERNAN CORTES	2	E-2	0700-1900		
WTS2 DUSTBUSTERS 241		7/23	KYLER SUDWEEKS	1	E-241	0700-1900		
WTS2 PVT AMERIVET 28		7/17	DAVID MACCULLOUGH	1	E-28	0700-1900		
GRD1 PVT A&CC 232		7/21	CLINT MILLER	2	E-232	0700-1900		
DUMP MOODY 269		7/25	BENJAMIN MOODY	2	E-269	0700-1900		
HEQB SCHINDLER		7/16	DAN SCHINDLER	1	O-50	0700-1900		
SOFF DAVIS		7/17	SHAUN DAVIS	1	O-67	0700-1900		
SOFF(T) SIMPSON		7/16	JEFF SIMPSON	1	O-83	0700-1900		
EMPF HOESE	X	7/16	MIKE HOESE	1	O-79	0700-1900		
EMTF(T) RUIZ		7/19	PATRICK RUIZ	1	O-137	0700-1900		
EMPF RAUSA	X	7/18	BRYCE RAUSA	1	O-81	0700-1900		
EMTF THINGER		7/19	NOAH THINGER	1	O-140	0700-1900		
AMBO THREE AMERICAN	X	7/21	CHASE ATKINS	2	E-229	0700-1900		
AMBO FOUR PHYSICIANS	X	7/21	MASON INGRAM	2	E-228	0700-1900		

6. Work Assignments:

- Patrol fireline and extinguish any hot spots within 300 feet of the perimeter to prevent fire progression beyond existing containment lines and meet incident objectives.
- Water roads to reduce dust creation and minimize exposure of assigned personnel to Valley Fever.
- Assist with the suppression repair to expedite its' completion and mitigate the detrimental effects incurred by suppression tactics.
- All heavy equipment working in unburned fuels should be accompanied by suppression resources to mitigate the threat of new ignitions.
- No resource will disturb, move, or otherwise handle any materials remaining from burned structures or vehicles.

7. Special Instructions:

All resources return to Richardson Camp at the end of shift.

IA Resource

8. Communications								
Name	Ch	Function	Rx Freq	Rx Tone	Tx Freq	Tx Tone	Mode	Notes
NIFC C2	1	COMMAND	170.4500	(T2) 123.0	168.1000	(T2) 123.0	A	PLOWSHARE PEAK
NIFC T2	6	TACTICAL	168.2000	(T2) 123.0	168.2000	(T2) 123.0	A	DIVS H/J/N/P/R/U TACTICL
A/G TAC	13	A/G TAC	169.1000	0.0	169.1000	0.0	A	
CALCORD	15	TACTICAL	156.0750	(T6) 156.7	156.0750	(T6) 156.7	A	MEDICAL
AIRGUARD	16	EMERGENCY	168.6250	0.0	168.6250	(T1) 110.9	A	EMERGENCY USE

9. Prepared by: Name: J. Owens/ A. Rivas RESL

ICS 204

Date/Time: 7/14/2025 2200

Signature:
 Personnel Count: 19

ICS 205 - INCIDENT RADIO COMMUNICATIONS PLAN

CONTROLLED UNCLASSIFIED
INFORMATION/BASIC

1. Incident Name: Madre Fire Incident Channels		2. Date/Time Prepared Date: 07/14/2025 Time: 1930		3. Operational Period: Date From: 07/15/25 Time From: 0700 Date To: Time To: 0700					
4. Communications									
Ch#	Function	Name	Assigned To	Rx Freq	Rx Tone	Tx Freq	Tx Tone	Mode	Notes
1	COMMAND	NIFC C2	ALL DIVS	170.4500	(T2) 123.0	168.1000	(T2) 123.0	A	POWSHARE PEAK
2	COMMAND	NIFC C8	ALL DIVS	169.5375	(T2) 123.0	164.7125	(T2) 123.0	A	LA PONZA PEAK
3	COMMAND	NIFC C25	MADRE ICP	165.9875	(T2) 123.0	163.6125	(T2) 123.0	A	MADRE ICP
4	COMMAND	NIFC C26	ALL DIVS	172.4375	(T2) 123.0	170.3125	(T2) 123.0	A	McKITTRICK PEAK
5	TACTICAL	NIFC T1	DIVS Z/A/C/E	168.0500	(T2) 123.0	168.0500	(T2) 123.0	A	DIVS Z/A/C/E TACTICAL
6	TACTICAL	NIFC T2	DIVS H/J/N/P/R/U	168.2000	(T2) 123.0	168.2000	(T2) 123.0	A	DIVS H/J/N/P/R/U TACTICAL
7	TACTICAL	NIFC T3	UNASSIGNED	168.6000	(T2) 123.0	168.6000	(T2) 123.0	A	
8	TACTICAL	NIFC T4	UNASSIGNED	166.7250	(T2) 123.0	166.7250	(T2) 123.0	A	
9	TACTICAL	NIFC T5	UNASSIGNED	166.7750	(T2) 123.0	166.7750	(T2) 123.0	A	
10	TACTICAL	NIFC T6	UNASSIGNED	168.2500	(T2) 123.0	168.2500	(T2) 123.0	A	
11	TACTICAL	VFIRE 22	UNASSIGNED	154.2650	(T6) 156.7	154.2650	(T6) 156.7	A	
12	TACTICAL	VTAC 11	UNASSIGNED	151.1375	(T6) 156.7	151.1375	(T6) 156.7	A	
13	A/G TAC	A/G TAC	ALL DIVS	169.1000	0.0	169.1000	0.0	A	
14	A/G CMD	A/G CMD	UNASSIGNED	167.8125	0.0	167.8125	0.0	A	
15	TACTICAL	CALCORD	ALL DIVS	156.0750	(T6) 156.7	156.0750	(T6) 156.7	A	MEDICAL
16	EMERGENCY	AIRGUARD	ALL DIVS	168.6250	0.0	168.6250	(T1) 110.9	A	EMERGENCY USE
17									
18									
19									
20	EMERGENCY	AIRGUARD	ALL DIVS	168.6250	0.0	168.6250	(T1) 110.9	A	EMERGENCY USE
5. Special Instructions									
6. Prepared by (Communications Unit Leader): Name: Chris Perry 661-603-2509				Signature: 		Date/Time: 07/14/25 1930			
ICS 205 - CONTROLLED UNCLASSIFIED INFORMATION/BASIC									

CONTROLLED UNCLASSIFIED INFORMATION//BASIC

Signature: 

Resource Advisor Message

SLOW

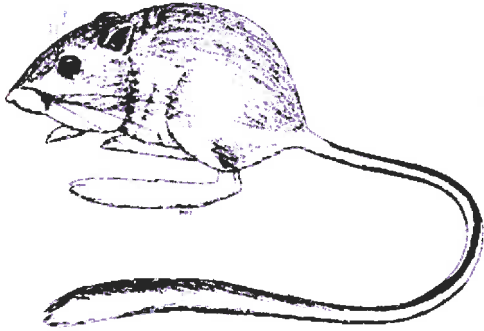

Carrizo Plain, including Soda Lake Road, is home to the Federally Endangered Giant Kangaroo Rat. These nocturnal animals will be out in abundance during night operations so be on the lookout and slow your speed on roads when possible.

Additionally:

- Utilize Minimal Impact Suppression Tactics (MIST)
 - Select tactics, tools, and equipment that least impact the environment or identify other least damaging alternatives.
 - Consider the potential for introduction of noxious weeds and mitigate by removing weed seed from vehicles, personal gear, cargo nets, etc. Equipment should be washed down before entering the incident and prior to leaving the incident.
 - Report and protect any cultural resources discovered during incident activities.
- Clean up **all trash and hazardous materials** each day to minimize effects on California condors (federally endangered)
- Monitor all water levels at drafting and dip locations: **do not draw more than 25%** of the depth of the original water level
- Draft only with a net with openings of **less than 5 millimeters** (0.2 inches)
- Avoid heavy equipment and vehicle travel in and around springs, wet or dry creek beds, and vernal pools. Vernal pools will look like dry ponds and be in the valley surrounding Soda Lake. They are home to sensitive wildlife species even when dry.
- Avoidance flagging will be orange and white candy stripe with the text, "SPECIAL TREATMENT ZONE".



Hello Madre Fire personnel, Mark Deperro is assigned as the Madre Fire HRSP. Should you have any questions, concerns, or need help with anything, please let me know. I'm in the HR trailer located toward the back, right side of trailer row with hours typically from 0730 through 2030. If you stop by and don't find me, I can be reached by cell phone 530-640-0398, email mark.deperro@usda.gov or text.

YOUR RIGHTS AND RESPONSIBILITIES

Rights:

- To work in a harassment-free environment, where people treat each other with dignity, equity, courtesy, and mutual respect.
- To say "no" to unwelcome advances or requests for favors.
- To file complaints or grievances through the appropriate avenues.

Responsibilities:

- To behave in a manner that treats others with dignity, equity, courtesy and mutual respect.
- To report any harassment or other inappropriate behavior you observe or experience.
- To abide by agency and incident ethics and conduct regulations including zero tolerance for drugs and alcohol in the work environment.

* Please conduct yourselves in a professional and courteous manner no matter the level of fatigue, complacency, or distraction. CIIMT 8 Thanks you!

If you feel the need for Union Representation, Union representatives are listed below

Union Representative(s): **PRIMARY: Jacob Kennedy**

Title: NFFE Local 1650 President

E-mail: Jacob.Kennedy@usda.gov

Phone: 541-786-0715

SECONDARY Afterhours/Night: Justin Brown

NFFE-FSC Council Vice President-R5

justin.i.brown@usda.gov

775-622-2183

FINANCE MESSAGE

Fire Name: Madre Fire
Fire Number: CA-LPF-001817
Accounting Code: P5 S448 (0507)
Email: 2025.Madre.Finance@firenet.gov

Finance Documents Needed upon “Check In” (If Not Already Submitted):

Please email these documents or scan the QR Code below, attach & submit.			
FED Equipment/ Crews: <ul style="list-style-type: none">• Manifest - showing employment type (GS or WG) or AD rates if applicable	Overhead: <ul style="list-style-type: none">• AD/Casual Hire Form• If regular Agency please ensure “GS” or “WG” is written on your CTR	Contract Equipment/ Contract Crews: <ul style="list-style-type: none">• Agreement• Manifest• Resource Order• Inspections	Cooperator: <ul style="list-style-type: none">• Cooperative Agreement• Resource Order

When emailing finance:

- Overhead/FED: *subject line:* TIME, Resource #, Resource Name
- Equipment/Cooperator: *subject line:* EQTR, Resource #, Resource Name

Prior to your demob date, please contact Finance *via email* to expedite the demob process.
Upon submittal of your final CTR/Shift Tickets, Finance will email you copies of your pay documents for review and signature.



CAL FIRE FINANCE MESSAGE

25CALPF001817 Madre Incident

The CAL FIRE Finance Section for the LPF Madre Incident will be based at the **Courtyard Marriott in San Luis Obispo**.

All **CAL FIRE resources**, and **CAL FIRE hired equipment (HEMS)** will **demobilize remotely** with CAL FIRE TIME using the **QR code** below. This is **not for Federal Resources, Federal Hired Equipment or CFAA resources**.

CAL FIRE hired equipment pay documents will be processed via **DocuSign**. Please ensure a valid email address is provided.

For any questions or assistance, contact:

Terry Winter

• Terry.Winter@fire.ca.gov

📞 (805) 458-8019



Finance Message for Local Government Resources



**If ordered under CFAA:
You will need to do an F-42 through MARS.
After you have completed your F-42 or if you
need help, please call and notify us.**

**Call or Text when you think your
F-42 is ready.**

Cal OES -AREP

Jimmy Harris (279) 224-5918

Gregg Avery (916) 531-7166

Training Message

Trainers: Have you completed your trainee documentation?

Task Book

- Initials and date in all performed tasks!
- Page 2 (FOR RECOMMENDED QUALIFICATION ONLY)

Evaluator Record

- Your Evaluation Number (top right corner)
- Trainee Information: FILLED OUT IN ITS ENTIRETY!
- Evaluator Information: FILLED OUT IN ITS ENTIRETY!
- Incident Information: FILLED OUT IN ITS ENTIRETY!
- Evaluators Recommendation: YOUR INITIALS!
- Your Signature, Position and Date!

ICS 225 or 226

- Do blocks 1-8 match the task book?
- Are all boxes checked in block 9?
- Have you completed an open and honest evaluation in block 10?
- Are blocks 11-16 complete?

IF SO, Then TRAINEES!!!!!!

Complete the Exit form using the code below. Do not wait, beat the rush so we can complete your training package now. TNSP (T) Michelle Bletcher

michelle_bletcher@firenet.gov 619-971-5390

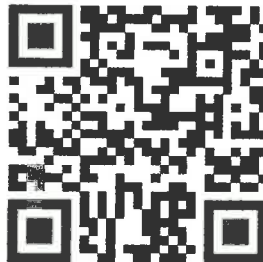

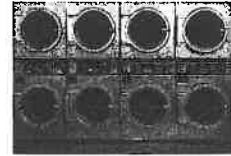
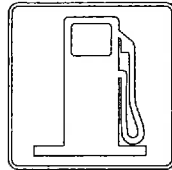
[illegible]

FINAL TIMES @ the ICP:

Kitchen: Last meal - Breakfast on Thursday July 18, 2025 closing at 0900

Operating Times:

1300 – 2200

Suppy: 0700 - 2100

INCIDENT MANAGEMENT TEAM WATER USAGE LOG

DATE: _____

Division/Group _____

AGENCY ID/VENDOR _____ Request # _____

[illegible]

TURN INTO FINANCE DAILY

****Please note if you made contact with property owner and their contact info:**

The intent of this document is to track, record and validate the amount of water used on the incident. It is not intended to review the performance of equipment using the water on an incident.

MADRE FIRE TENTATIVE DEMOB LIST

TUESDAY JULY 15, 2025

CREWS

<u>TYPE</u>	<u>R.O.#</u>	<u>NAME</u>	<u>TIME</u>
CRW1	C-2	KINGS RIVER IHC	0700
CRW1	C-4	GROVELAND	0715

EQUIPMENT

<u>TYPE</u>	<u>R.O.#</u>	<u>NAME</u>	<u>TIME</u>
WTT1	E-66	BDF 251	0700
WTT2	E-17	CHUMASH	0715
WTS2	E-221	NORTHSTATE	0730
WTS2	E-29	VALLEY FARMS	0745
WTS2	E-31	A1	0800
GRD2	E-244	MCKELLAR	0815
GRD2	E-245	SHANNON	0830

OVERHEAD

<u>TYPE</u>	<u>R.O.#</u>	<u>NAME</u>	<u>TIME</u>
PIO3	O-120	H.SCHWALBE	0700
PIO3	O-121	D.ZAMORA	0715
FACL	O-20000	Z.DOERNER	0715
ARCH	O-111	F.MCCORMICK	0730
REAF	O-241	D.THOMAS	0745
REAF	O-242	M.THOMAS	0800
ARCH	O-261	P.WISNIEWSKI	0815
REMS	O-168	REMS TWO WCV	0830
EMTF	O-76	R.HERNANDEZ	0845
EMPF	O-82	B.HARDINA	0900
EMPF	O-287	D.TAIT	0915
EMPF	O-81	B.RAUSA	0930
EMTF	O-140	N.THINGER	0945
EQPI	O-156	J.WILLETTS	1800

OES

BRIEFING AREA

IC

PSC/TRAINING

EQUIPMENT

HR

TIME

LOFR

FSC

MEDL

LSC

AGENCY
ADMIN

RESOURCES
UNIT

ITSS

CHECK-IN /
DEMOB

IWI

HANDWASH

MEETING TENT

COMM UNIT

SITL

RADIO TECH
CLONE

FIRE
DAWG
COPY

READS

STATE
FINANCE

SAFETY /
OPERATIONS

STATE
MOTEL

FOOD HALL

ENGINE/CREW PARKING



FACILITIES - "MAIN STREET"

Madre
CA-LFP-001817



Not to scale

Madre
CA-LFP-001817

**FACILITIES
MAP**

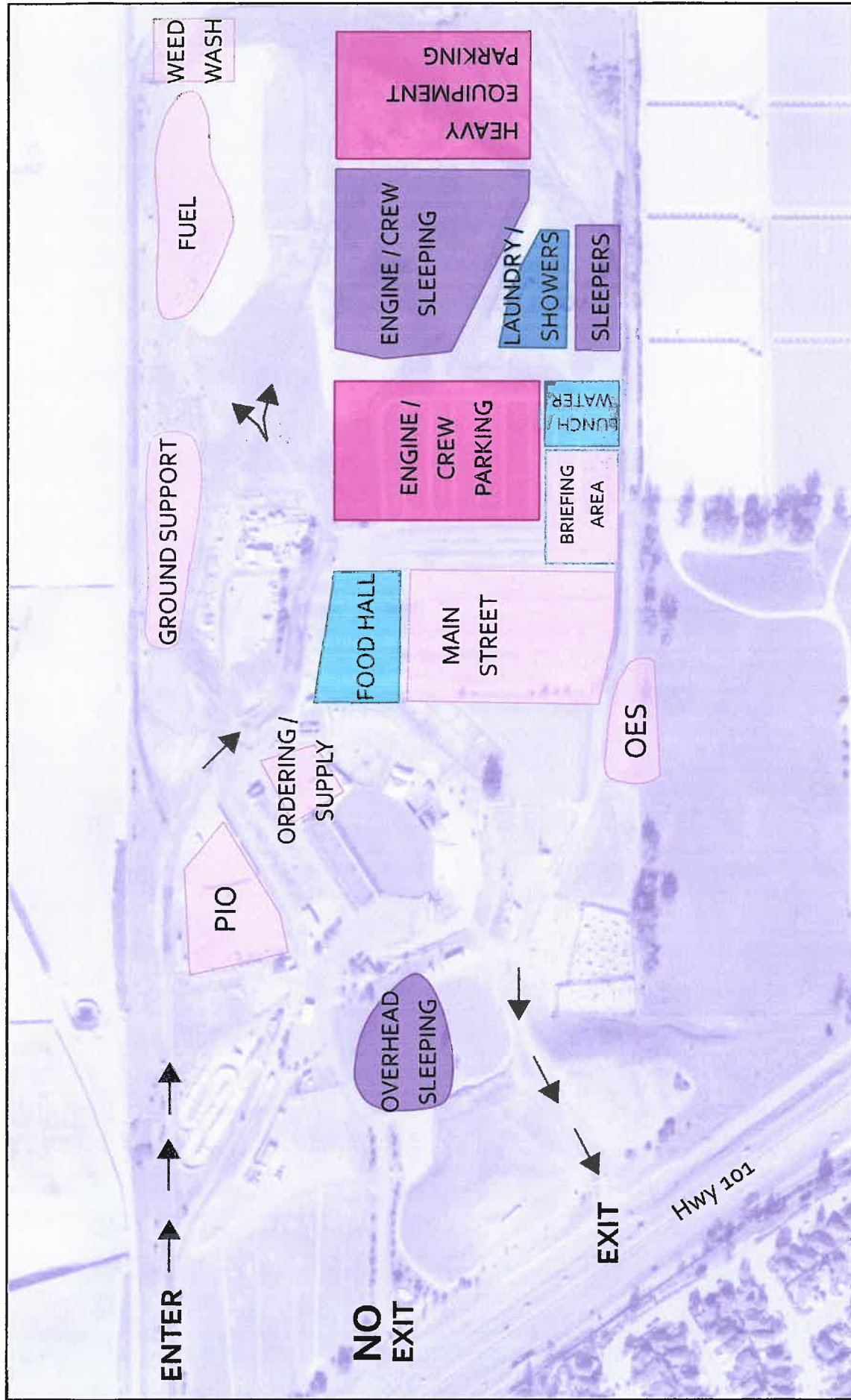

FACILITIES - BASE

Madre
CA-LFP-001817

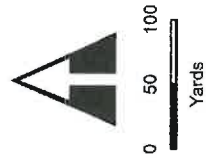

Madre
CA-LFP-001817

FACILITIES MAP

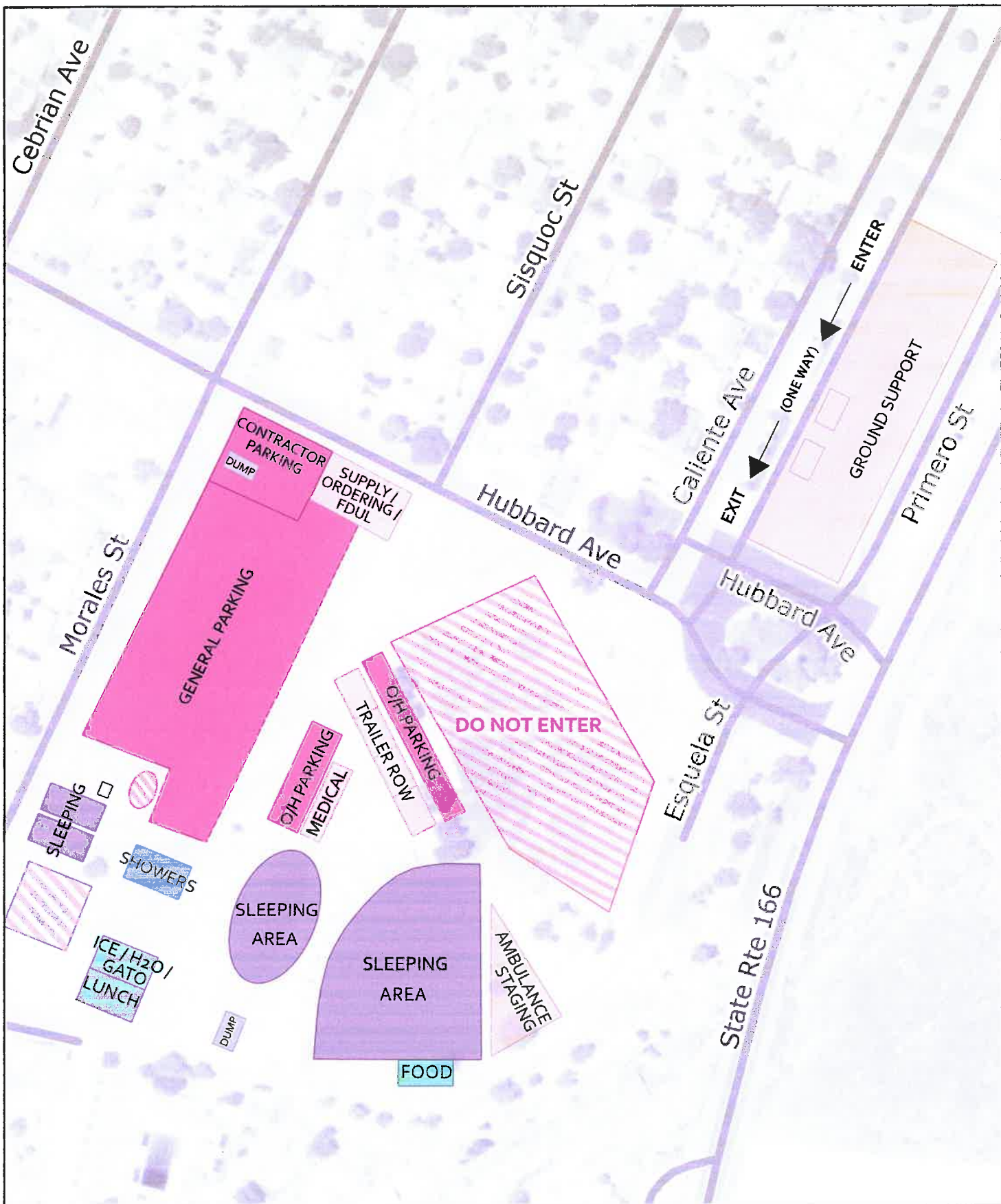

RICHARDSON PARK BASE

Madre
CA-LFP-001817



Not to scale

Madre
CA-LFP-001817

**FACILITIES
MAP**

[illegible]

[illegible]

7. Prepared By: _____ Date/Time: _____ NIMS IAP

MEDICAL PLAN (ICS 206 WF) CIIMT 8

1. Incident Name				2. Operational Period							
MADRE FIRE CA-LPF-001817				Date/Time: 07/15/2025 – 07/16/2025 (0700 – 0700)							
3. EMS / Ambulance Services/Aid Stations											
Name		Location		Frequency/Phone		Advanced Life Support (ALS) Yes No					
AMR		240 E. HWY 246 Ste 300 Buellton, CA		MADRE COMMUNICATIONS		X					
San Luis Ambulance		3546 S. Higuera St San Luis Obispo, CA		MADRE COMMUNICATIONS		X					
4. Air Rescue / Air Ambulance Services											
Name		Frequency/Phone		Type of Aircraft & Capability							
Santa Barbara County Air Ops		MADRE COMMUNICATIONS		ALS, Hoist, NVG							
CalStar 7		MADRE COMMUNICATIONS		ALS							
5. Hospitals (all times estimated from incident location)											
Name & Level		GPS Datum – WGS 84 Degrees Decimal Minutes		Travel Time Air Gnd		Phone		Helipad Yes No		Address	
Marian Regional Medical Center (Level 2)		Lat:	34°57.055'N	00:09	00:34	(805) 739-3000	X		1400 E Church Street Santa Maria, CA 93454		
		Long:	120°24.791'W								
Sierra Vista Regional Medical Center (Level 3)		Lat:	35°17.534'N	00:16	00:57	(805) 546-7600	X		1010 Murray Ave. San Luis Obispo, CA 93405		
		Long:	120°39.949'W								
Santa Barbara Cottage Hospital (Level 1)		Lat:	34°25.794'N	00:21	01:38	(805) 682-7111	X		400 West Pueblo Santa Barbara, CA 93102		
		Lat:	119°43.401'W								
6. Division / Crew Emergency Pre-Plan								Update and discuss with assigned resources daily.			
Fireline EMT / Medic's Division / Branch Location											
Air Hoist site location site: Lat: / Long: / Elevation:											
Helispot: Lat: / Long: / Elevation:											
7. Prepared By (Medical Unit Leader)				8. Date/Time		9. Reviewed By (Safety Officer)			10. Date/Time		
Gena Fowlkes MEDL				07/14/2025		Michael Seymour JCF2			07/14/2025		

MEDICAL PLAN (ICS 206 WF) CIIMT 8

Medical Incident Report					
FOR A NON-EMERGENCY INCIDENT, WORK THROUGH CHAIN OF COMMAND TO REPORT AND TRANSPORT INJURED PERSONNEL AS NECESSARY.					
FOR A MEDICAL EMERGENCY: IDENTIFY ON SCENE INCIDENT COMMANDER BY NAME AND POSITION AND ANNOUNCE "MEDICAL EMERGENCY" TO INITIATE RESPONSE FROM IMT COMMUNICATIONS/DISPATCH.					
Use the following items to communicate situation to communications/dispatch.					
1. CONTACT COMMUNICATIONS / DISPATCH (Verify correct frequency prior to starting report) <i>Ex: "Communications, Div. Alpha. Stand-by for Emergency Traffic."</i>					
2. INCIDENT STATUS: Provide incident summary (including number of patients) and command structure. <i>Ex: "Communications, I have a Red priority patient, unconscious, struck by a falling tree. Requesting air ambulance to Forest Road 1 at (Lat./Long.) This will be the Trout Meadow Medical, IC is TFLD Jones. EMT Smith is providing medical care."</i>					
Severity of Emergency / Transport Priority	<input type="checkbox"/> RED / PRIORITY 1 Life or limb threatening injury or illness. Evacuation need is IMMEDIATE <i>Ex: Unconscious, difficulty breathing, bleeding severely, 2° – 3° burns more than 4 palm sizes, heat stroke, disoriented.</i> <input type="checkbox"/> YELLOW / PRIORITY 2 Serious Injury or illness. Evacuation may be DELAYED if necessary. <i>Ex: Significant trauma, unable to walk, 2° – 3° burns not more than 1-3 palm sizes.</i> <input type="checkbox"/> GREEN / PRIORITY 3 Minor Injury or illness. Non-Emergency transport <i>Ex: Sprains, strains, minor heat-related illness.</i>				
Nature of Injury or Illness & Mechanism of Injury			Brief Summary of Injury or Illness (<i>Ex: Unconscious, Struck by Falling Tree</i>)		
Transport Request			Air Ambulance / Short Haul/Hoist Ground Ambulance / Other		
Patient Location			Descriptive Location & Lat. / Long. (WGS84)		
Incident Name			Geographic Name + "Medical" (<i>Ex: Trout Meadow Medical</i>)		
On-Scene Incident Commander			Name of on-scene IC of Incident within an Incident (<i>Ex: TFLD Jones</i>)		
Patient Care			Name of Care Provider (<i>Ex: EMT Smith</i>)		
3. INITIAL PATIENT ASSESSMENT: Complete this section for each patient as applicable (start with the most severe patient)					
Patient Assessment: See IRPG PAGE 106					
Treatment:					
4. TRANSPORT PLAN:					
Evacuation Location (if different): (Descriptive Location (drop point, intersection, etc.) or Lat. / Long.) Patient's ETA to Evacuation Location:					
Helispot / Extraction Site Size and Hazards:					
5. ADDITIONAL RESOURCES / EQUIPMENT NEEDS:					
<i>Example: Paramedic/EMT, Crews, Immobilization Devices, AED, Oxygen, Trauma Bag, IV/Fluid(s), Splints, Rope rescue, Wheeled litter, HAZMAT, Extrication :</i>					
6. COMMUNICATIONS: Identify State Air/Ground EMS Frequencies and Hospital Contacts as applicable					
Function	Channel Name/Number	Receive (RX)	Tone/NAC *	Transmit (TX)	Tone/NAC *
COMMAND					
AIR-TO-GRND					
TACTICAL					
7. CONTINGENCY: Considerations: If primary options fail, what actions can be implemented in conjunction with primary evacuation method? Be thinking ahead. .					
8. ADDITIONAL INFORMATION: Updates/Changes, etc. .					
REMEMBER: Confirm ETA's of resources ordered. Act according to your level of training. Be Alert. Keep Calm. Think Clearly. Act Decisively. .					