

INCIDENT ACTION PLAN

MADRE FIRE

CA-LPF-001817

Saturday



OPERATIONAL PERIOD

7/5/2025 0700

to

7/6/2025 0700



INCIDENT OBJECTIVES (ICS 202)

1. Incident Name: <p style="text-align: center;">Madre Fire</p>	2. Operational Period: <table style="width: 100%; border: none;"> <tr> <td style="border: none;">Date From:</td> <td style="border: none;">7/5/2025</td> <td style="border: none;">Date To:</td> <td style="border: none;">7/6/2025</td> </tr> <tr> <td style="border: none;">Time From:</td> <td style="border: none;">0700</td> <td style="border: none;">Time To:</td> <td style="border: none;">0700</td> </tr> </table>	Date From:	7/5/2025	Date To:	7/6/2025	Time From:	0700	Time To:	0700												
Date From:	7/5/2025	Date To:	7/6/2025																		
Time From:	0700	Time To:	0700																		
3. Objective(s): <u>Management Objectives</u> <ul style="list-style-type: none"> - Prioritize the safety and wellbeing of all emergency personnel and the public at all times. - Protect property, improvements and infrastructure. - Protect economic, natural, cultural and heritage resources. - Provide respectful and positive attention to our relationships with our partners, cooperators and the communities we serve. - Ensure repopulation takes place in a quick, efficient and effective manner. - Maintain fiscal accountability and keep costs commensurate with values at risk. - Manage the human resources assigned to the fire in a manner that promotes a respectful work environment and creates a "no tolerance" atmosphere for harassment, alcohol, or illegal drug use. 																					
<u>Control Objectives</u> <ul style="list-style-type: none"> - Keep the fire North of Highway 166 - Keep the fire Southwest of Elkhorn Ridge Road - Keep the fire East of Logan Ridge - Keep the fire South of the 500 kV power line corridor 																					
<u>General Situational Awareness</u> <ul style="list-style-type: none"> - Steep and rugged terrain with very receptive fuel beds in alignment with slope and wind. - Be aware of firefighter fatigue due to extended work assignments and limited resources. 																					
5. Site Safety Plan Required? Yes <input type="checkbox"/> No <input checked="" type="checkbox"/> Approved Site Safety Plan(s) Located at:																					
6. Incident Action Plan <table style="width: 100%; border: none;"> <tr> <td><input checked="" type="checkbox"/> ICS 203</td> <td><input type="checkbox"/> ICS 215A</td> <td><input type="checkbox"/> ICS 205 A</td> <td><input type="checkbox"/></td> </tr> <tr> <td><input checked="" type="checkbox"/> ICS 204</td> <td><input checked="" type="checkbox"/> ICS 220</td> <td><input type="checkbox"/> Training Message</td> <td><input type="checkbox"/> PIO</td> </tr> <tr> <td><input checked="" type="checkbox"/> ICS 205</td> <td><input type="checkbox"/> Facility Maps</td> <td><input type="checkbox"/> Travel Map</td> <td><input checked="" type="checkbox"/> Read Message</td> </tr> <tr> <td><input checked="" type="checkbox"/> ICS 206</td> <td><input checked="" type="checkbox"/> Weather Forecast</td> <td><input type="checkbox"/> Demob Plan</td> <td><input checked="" type="checkbox"/> Water Usage</td> </tr> <tr> <td><input checked="" type="checkbox"/> ICS 208</td> <td><input checked="" type="checkbox"/> Fire Behavior</td> <td><input checked="" type="checkbox"/> Finance Message</td> <td><input checked="" type="checkbox"/> ICS 214</td> </tr> </table>		<input checked="" type="checkbox"/> ICS 203	<input type="checkbox"/> ICS 215A	<input type="checkbox"/> ICS 205 A	<input type="checkbox"/>	<input checked="" type="checkbox"/> ICS 204	<input checked="" type="checkbox"/> ICS 220	<input type="checkbox"/> Training Message	<input type="checkbox"/> PIO	<input checked="" type="checkbox"/> ICS 205	<input type="checkbox"/> Facility Maps	<input type="checkbox"/> Travel Map	<input checked="" type="checkbox"/> Read Message	<input checked="" type="checkbox"/> ICS 206	<input checked="" type="checkbox"/> Weather Forecast	<input type="checkbox"/> Demob Plan	<input checked="" type="checkbox"/> Water Usage	<input checked="" type="checkbox"/> ICS 208	<input checked="" type="checkbox"/> Fire Behavior	<input checked="" type="checkbox"/> Finance Message	<input checked="" type="checkbox"/> ICS 214
<input checked="" type="checkbox"/> ICS 203	<input type="checkbox"/> ICS 215A	<input type="checkbox"/> ICS 205 A	<input type="checkbox"/>																		
<input checked="" type="checkbox"/> ICS 204	<input checked="" type="checkbox"/> ICS 220	<input type="checkbox"/> Training Message	<input type="checkbox"/> PIO																		
<input checked="" type="checkbox"/> ICS 205	<input type="checkbox"/> Facility Maps	<input type="checkbox"/> Travel Map	<input checked="" type="checkbox"/> Read Message																		
<input checked="" type="checkbox"/> ICS 206	<input checked="" type="checkbox"/> Weather Forecast	<input type="checkbox"/> Demob Plan	<input checked="" type="checkbox"/> Water Usage																		
<input checked="" type="checkbox"/> ICS 208	<input checked="" type="checkbox"/> Fire Behavior	<input checked="" type="checkbox"/> Finance Message	<input checked="" type="checkbox"/> ICS 214																		
7. Prepared By: S. Anderson/B. Vergne	Position/Title: PSC	Signature:																			
8. Approved by Incident Commander:	Mike Page	Signature:																			

ICS 202

NIMS IAP

ORGANIZATION ASSIGNMENT LIST (ICS 203)

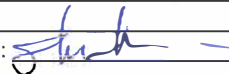
1. Incident Name: Madre Fire		2. Operational Period: Date From: 7/5/2025 Time From: 0700		Date To: 7/6/2025 Time To: 0700	
3. Incident Commander(s) and Command Staff:			7. Operation Section:		
IC/UC's	Mike Page	Operations	J. Flores, J. Chester(T)		
Deputy	James Aragon / Bill Miller	Planning Ops	M. Juarez		
Safety Officer	Matt Lipson / Jim Gray	Night Ops	T. Johnson		
Information Officer	D.Sieliet/D. McMillin	Strategic Ops	J. Teutrine		
Liaison Officer	J.Neumann/K.Klar/T.Gonzalez (T)	Branch	V	Szczepanek/Morganstern(T)	
4. Agency/Organization Representatives:		Division/Group	A	Schindler	
Agency/Organization	Name	Division/Group	C	Rushing	
LPF	C. Medina	Division/Group	E	Sherman	
BLM	G. Garcia/A. Prieto	Division/Group			
SLU	E. Shalhoob	Division/Group			
SLO County Sheriff	G. Slane	Branch	X	Ermigart	
S.B. County Sheriff	M. Carleson	Division/Group	H	Estabrook	
CHP	OIC	Division/Group	J	Guidi	
PG&E	A. Masovero/K. Conant	Division/Group	N	Kovacs	
CalOES Fire	J. Harris	Division/Group			
County OES	S. Milner	Division/Group			
CDFW	D. Hacker/B. Swanson	Branch	XV	Hernandez/Levesque(T)	
CCC	A. Lara	Division/Group	P	Coleman	
Kern County Fire	Sean Riley	Division/Group	R	Diede/Mellor (T)	
		Division/Group			
		Division/Group			
		Branch	XX	Byde/DeCamp	
		Division/Group	U	Slater	
		Division/Group	Z	Craig	
5. Planning Section:					
Chief	B.Vergne	Division/Group			
Deputy	S. Anderson	Division/Group			
Resource Unit	A.Nahas/J. Owens	Branch	Contingency	Tieso	
Situation Unit	S.Brown/J.Chung/T.Chow (T)	Division/Group			
		Division/Group			
Documentation Unit	RIST	Division/Group			
Demobilization Unit	J. Gisedale	Branch	Night		
GISS	R.Gonzalez/M.Marsh/M.Porter (T)	Division/Group	A	Gale	
FBAN	L.Helgesen (T)	Division/Group	N		
IMET		Division/Group			
Training Tech Spec		Air Operations Branch		Director:	K. Beninschroth
Human Resource Spec	M. Deperro	Air Support Group Supervisor		B.Ohlwiler	
		Air Tactical Group Supervisor			
6. Logistics Section			Helibase Manager		
Chief	S.Ashbach/M.Hale/JD Fox (T)				
Supply Unit	M.Berger	8. Finance/Administration Section:			
Facilities Unit	A.Curley/M.Torres	Chief	R.Lang/C.Scott (T)		
Ground Support Unit	J.Lantello/M.Macias	Time Unit	A. Vannetta (T)		
Communications Unit	C.Perry	Procurement Unit	K. Hughes		
Medical Unit	G.Fowlkes/B.Bennewate	Comp/Claims Unit	M.Jow		
		Cost Unit	E.Molina		
Prepared By: Name: S. Anderson/B.Verg Position/Title: PSC		Signature: 			
ICS 203		Date/Time: 7/4/2025 2300 hours		NIMS IAP	

Weather Forecast	Latitude: 35.0968	Longitude: -120.0477	Update	NWS Fire Weather
1. Incident Name: Madre Fire	2. Operational Period:	Date From: 7/5/25 Time From: 0700	Date To: 7/6/25 Time To: 0700	Last Update 7/4/2025

NWS Office = LOX, Zone = CAZ345

Fire Weather Planning Forecast For Southwestern California National Weather Service Los Angeles/Oxnard CA 312 PM PDT Fri Jul 4 2025 ...EXTENDED HEAT WAVE WITH WIDESPREAD ELEVATED TO BRIEF CRITICAL FIRE WEATHER CONDITIONS WITH THREAT OF LARGE PLUME DOMINATED FIRES NEXT TUESDAY THROUGH FRIDAY (JULY 8-11) ALONG WITH SMALL RISK OF MONSOONAL THUNDERSTORMS...
 .DISCUSSION... Minor warming and drying expected each day through Monday. Over the interior areas, highs between 88 and 99 will be common, with minimum humidities between 8 and 20 percent through Saturday, falling to 5 to 15 percent Sunday into Monday. Southwest to northwest winds 15 to 25 mph with gusts to 35 mph will be common over the interior valleys and mountains, with isolated gusts up to 40 mph in the Antelope Valley foothills. Sundowner winds of similar strength will form over southwest Santa Barbara County the next few nights. This will result in a seasonably elevated risk for grass fires in the windy locations. Over the coastal areas, the marine layer will continue to moderate conditions.

CAZ238-344-345-353-051145-
 Cuyama Valley-San Luis Obispo County Interior Valleys-
 San Luis Obispo County Mountains-
 Santa Barbara County Interior Mountains-
 Including the cities of Carrizo Plain, Creston, Shandon,
 Caliente Range, La Panza Range, Santa Margarita Lake,
 Big Pine Mountain, Figueroa Mountain, and San Rafael Mountain
 312 PM PDT Fri Jul 4 2025

SATURDAY...

Sky/weather.....Sunny.

Max temperature.....85-92 low elevations to 75-83 higher elevations.

24 hr trend.....Little change.

Min humidity.....12-25 percent.

24 hr trend.....Little change.

20-foot winds.....

Valleys.....Variable 3-6 mph becoming northwest 6-12 mph with gusts to 20 mph in the afternoon.

Ridges.....Variable 3-6 mph becoming northwest 6-12 mph with gusts to 20 mph in the afternoon.

Marine layer.....None.

CWR (>0.10 in).....0 percent.

SATURDAY NIGHT...

Sky/weather.....Clear.

Min temperature.....49-59.

Max humidity.....30-50 percent except 60-75 percent colder valleys and slopes.

20-foot winds.....

Valleys.....West 6-12 mph with gusts to 20 mph in the evening becoming variable 3-6 mph.

Ridges.....West 6-12 mph with gusts to 20 mph in the evening becoming variable 3-6 mph.

CWR (>0.10 in).....0 percent.

SUNDAY...

Sky/weather.....Sunny.

Max temperature.....85-94 low elevations to 75-83 higher elevations.

Min humidity.....15-35 percent.

20-foot winds.....

Valleys.....Variable 3-6 mph becoming northwest 6-12 mph with gusts to 20 mph in the afternoon.

Ridges.....Variable 3-6 mph becoming northwest 6-12 mph with gusts to 20 mph in the afternoon.

CWR (>0.10 in).....0 percent.

PREPARED BY:	NWS OXNARD	Date/Time:	7/4/25
--------------	------------	------------	--------

FIRE BEHAVIOR FORECAST

FORECAST NUMBER: 01	TYPE OF FIRE: Wildfire
FIRE NAME: Madre Fire	OPERATIONAL PERIOD: 07/05/25 0600-0600
DATE ISSUED: 07/05/25	TIME ISSUED: 0500
UNIT: CA-LPF-01817	SIGNED:
	Typed/printed: D. Lee Helgeson FBAN(t)

INPUTS

WEATHER SUMMARY: ***Continued Hot, Dry and Windy***

Hot conditions are expected to persist throughout the day, with minimum humidities likely to lower into the mid-teens, with lower teens possible. High mixing heights will also continue the risk of plume dominated fire behavior, especially in the afternoon to early evening hours. Today expect a trend of decreasing winds, however still strong enough to influence spread direction.

Max Temp: 91° - 96° **RH:** 12 - 216% **Wind:** WNW 8-12mph **Gusts** 20mph

Night:

Temp: 60° - 65° (Hills & Plains) **RH:** 40-60% **Wind:** WNW 10-15 until 9pm becoming 3-6 mph down slope after 0300

OUTPUTS

FIRE BEHAVIOR

GENERAL:

- * *Watch for slope and wind alignment conditions!*
 - * *Winds are the dominate spread driver, with all fuel types available to burn.*
 - * *Dry conditions are making fine fuels receptive to spotting PIG 90% +*
 - * *Live fuels have fully cured and will support active fire spread (LFM ~65%)*
 - * *ERC is currently above normal for this time of year at the 88th percentile. (Carrizo RAWS)*
- (ERC combines 1hr,10hr,1000hr, &LFM to create an indices of the fires potential energy release)

Brush- Head Fire **FL:** 25' **ROS:** 200 ch/hr **Brush-Backing Fire** **FL:** 4' **ROS:** 4 ch/hr

Spotting: ¼ - ½ mile **PIG:** 90%

Grass-Head Fire **FL:** 12-17' **ROS:** 325 ch/hr **Grass-Backing Fire** **FL:** 3' **ROS:** 7 ch/hr

SPECIFIC:

All Divisions:

With the predominate north/northwest winds, the fire continues to move to the east and southeast. Expect 4-8ft flame lengths in the grass and 8-12ft flame lengths in the brush. Areas with slope/wind alignment and or unsheltered areas will see extreme rates of spread nearing 150 ch/hr in the most receptive fuel beds. The dry conditions will allow active fire behavior to continue throughout the night, as long as the wind persists.

SPOT Fire Size in 30 min **Brush (SH5)** 225 Acres **Grass (GR4)** 500 Acres

Local Thresholds to Watch Out: Combinations of any of these factors will increase fire behavior.

Temp: > 80 degrees **20' wind:** > 13 mph **RH:** less than 17 % **Woody LFM:** Less than 72

AIR OPERATIONS:

Sunrise 05:51 **Sunset** 20:16

Marine influence (if present) lifting by 1000- Mixing height 8,000 feet

SAFETY

With wind forecasts today this fire can make runs much faster that you can walk. Don't get caught unaware, keep your situational awareness at all times.

With a 90% probability of ignition the grass will be highly receptive to spot fire ignitions.

SAFETY MESSAGE/PLAN (ICS 208)

1. Incident Name: Madre Fire	2. Operational Period:	Date From: 7/5/25 Time From: 0700	Date To: 7/6/25 Time To: 0700
--	------------------------	--------------------------------------	----------------------------------

S A F E T Y S A F E T Y S A F E T Y	<p style="text-align: center; font-weight: bold; font-size: 1.2em;">THIS INCIDENT HAS EXPERIENCED RAPID FIRE GROWTH IN LIGHT FLASHY FUELS</p> <p>Use caution when traveling to and from the incident. ***Rest and Rotate drivers for extended drive times***</p> <p>When working on steep, uneven terrain, be mindful of rolling materials.</p> <p>Ensure radios are properly programmed for today's IAP and that crews are trained in communications procedures for the incident.</p> <p>Maintain situational awareness. Look up, Look down, Look around</p> <p>Stay hydrated!!! Time to think = time to drink.</p> <p>Remain mindful of what is going on around you! LCES!</p> <p>Be aware that Valley Fever is known to be within this area. Limit exposures around heavy equipment that produce large amounts of dust.</p> <p>Avoid complacency!!!! Experiencing extreme fire behavior due to low live and dead fuel moistures, persistent drought, and elevated fire danger rating values.</p>	I T ' S U P T O Y O U ! ! ! ! ! ! ! ! ! !
--	---	---

5. Prepared By: Matt Lipson / Jim Gray	Position/Title: Safety Officers	Signature: <i>Matt Lipson</i>
ICS 208	Date/Time: 7/4/2025 / 2030	

**CONTROLLED UNCLASSIFIED
INFORMATION//BASIC**

NIMS IAP

CONTROLLED UNCLASSIFIED INFORMATION//BASIC

**CONTROLLED UNCLASSIFIED
INFORMATION//BASIC**

NIMS IAP

CONTROLLED UNCLASSIFIED INFORMATION//BASIC

CONTROLLED UNCLASSIFIED
INFORMATION//BASIC

NIMS IAP

~~CONTROLLED UNCLASSIFIED INFORMATION//BASIC~~

**CONTROLLED UNCLASSIFIED
INFORMATION//BASIC**

NIMS IAP

~~CONTROLLED UNCLASSIFIED INFORMATION//BASIC~~

**CONTROLLED UNCLASSIFIED
INFORMATION//BASIC**

NIMS IAP

CONTROLLED UNCLASSIFIED INFORMATION//BASIC

ASSIGNMENT LIST (ICS 204 WF)

CONTROLLED UNCLASSIFIED
INFORMATION//BASIC

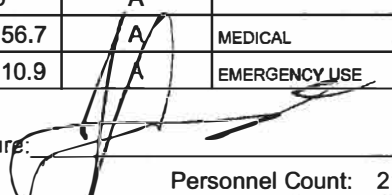
1. Incident Name:			2. Operational Period:			3. Branch			Division			
Madre Fire			Date From: 07/05/25		Date To: 07/06/25		XV			P		
			Time From: 0700		Time To: 0700							
4. Operations Personnel:						Page 1 of 1						
Operations Section Chief: J. Flores, J. Chester(T)						Night Ops: T. Johnson						
Branch Director: Hernandez/Levesque(T)						Branch Safety:						
Division/Group Supervisor: Coleman						Air Attack:						
5. Resources Assigned:			** Resources Below in Bold are 12 Hour **									
Resource Identifier	ALS	LWD	Leader	Personnel	Request #	Hours	Reporting Location					
CST1 KRN 9475G		7/17	PADDY YOUNG	50	C-20002	0700-1900	MADRE ICP					
CRW1 KINGS RIVER IHC		7/16	KELLY HAINES	22	C-2	0700-1900	MADRE ICP					
CRW1 VNC C12		7/17	JAIME HIDALGO	23	C-23	0700-1900	MADRE ICP					
CRW1 VNC C13		7/17	KIETH LEONARD	22	C-24	0700-1900	MADRE ICP					
CRW1 SBC C11		7/17	BRETT DEBONE	14	C-7	0700-1900	MADRE ICP					
CRW1 SBC C13		7/17	BROOKS AVERY	15	C-25	0700-1900	MADRE ICP					
CRW1 SANTIAGO 1418G		7/17	BRANDON DAVIS	18	C-14	0700-1900	MADRE ICP					
EST3 XSB 1521C		7/17	CORY CLOUD	21	E-85	0700-1900	MADRE ICP					
DOZ2 LPF DZ3		7/16	LORENZO CASTILLO	2	E-9	0700-1900	MADRE ICP					
DOZ2 SBC DZ23		7/16	JEFF MONIOT	1	E-10	0700-1900	MADRE ICP					
DOZ2 SBC DZ24		7/16	KYLE HILL	1	E-11	0700-1900	MADRE ICP					
DOZ2 PVT KIRKLAND CONST 56		7/16	TODD ADAMS	2	E-56	0700-0700	MADRE ICP					
DOZ2 PVT KIRKLAND CONST 57		7/16	RICHARD ORTEGA	2	E-57	0700-0700	MADRE ICP					
DOZ2 PVT KIRKLAND CONST 60		7/16	JULIEN MATTHEW	2	E-60	0700-0700	MADRE ICP					
DOZ PVT JR BACKHOE 63		7/16	JOHN RICKER	1	E-63	0700-1900	MADRE ICP					
WTT2 PVT VALLEY FARMS 29		7/16	TODD HEDDON	1	E-29	0700-1900	MADRE ICP					
T/F 1651		7/16	ANDREW ZINK	18	E-20	0700-1900	MADRE ICP					
HEQB COLEMAN		7/17	ALANI COLEMAN	1	O-39	0700-1900	MADRE ICP					
HEQB(T) ASMUS		7/17	TRAVIS ASMUS	1	O-103	0700-1900	MADRE ICP					
6. Work Assignments:												
-Continue to construct indirect dozer line and scout for opportunities to construct indirect dozer line to the South from Patrons Canyon.												
7. Special Instructions:												
Line Medics in DIV P are shared in Branch XV, XX												
AMBO 1 (E-67 SLO Medic Rescue 1) is staged at DP 5, available to all DIVS												
8. Communications												
Name	Ch	Function	Rx Freq	Rx Tone	Tx Freq	Tx Tone	Mode	Notes				
LPF ADMIN	1	COMMAND	171.5500	0.0	164.1500	OST	A	LPF ADMIN TONE 7 & 11				
NIFC T1	2	TACTICAL	168.0500	0.0	168.0500	0.0	A	DIVS A/P TACTICAL				
A/G CMD	13	A/G CMD	167.8125	0.0	167.8125	0.0	A					
CALCORD	15	TACTICAL	156.0750	(T6) 156.7	156.0750	(T6) 156.7	A	MEDICAL				
AIRGUARD	16	EMERGENCY	168.6250	0.0	168.6250	(T1) 110.9	A	EMERGENCY USE				
9. Prepared by: Name:												
Jeremy Owens				RESL								
Signature: 												
ICS 204		Date/Time: 7/4/2025 2200				Personnel Count: 216						

NIMS IAP

CONTROLLED UNCLASSIFIED INFORMATION//BASIC

CONTROLLED UNCLASSIFIED
INFORMATION//BASIC

NIMS IAP

~~CONTROLLED UNCLASSIFIED INFORMATION//BASIC~~

**CONTROLLED UNCLASSIFIED
INFORMATION//BASIC**

NIMS LAP

CONTROLLED UNCLASSIFIED INFORMATION//BASIC

**CONTROLLED UNCLASSIFIED
INFORMATION//BASIC**

NIMS IAP

CONTROLLED UNCLASSIFIED INFORMATION//BASIC

CONTROLLED UNCLASSIFIED
INFORMATION//BASIC

NIMS IAP

CONTROLLED UNCLASSIFIED INFORMATION//BASIC

**CONTROLLED UNCLASSIFIED
INFORMATION//BASIC**

CONTROLLED UNCLASSIFIED INFORMATION//BASIC

**CONTROLLED UNCLASSIFIED
INFORMATION//BASIC**

NIMS LAP

ICS 205 - INCIDENT RADIO COMMUNICATIONS PLAN

CONTROLLED UNCLASSIFIED
INFORMATION//BASIC

1. Incident Name: Madre Fire Incident Channels		2. Date/Time Prepared Date: 07/04/2025 Time: 1930		3. Operational Period: Date From: 07/05/25 Time From: 0700		Date To: 07/06/25 Time To: 0700			
4. Communications									
Ch#	Function	Name	Assigned To	Rx Freq	Rx Tone	Tx Freq	Tx Tone	Mode	Notes
1	COMMAND	LPF ADMIN	ALL DIVS	171.5500	0.0	164.1500	OST	A	LPF ADMIN TONE 7 & 11
2	TACTICAL	NIFC T1	DIVS A / P	168.0500	0.0	168.0500	0.0	A	DIVS A / P TACTICAL
3	TACTICAL	NIFC T2	DIVS J / U / NIGHT	168.2000	0.0	168.2000	0.0	A	DIVS J / U TACTICAL / NIGHT U
4	TACTICAL	NIFC T3	DIVS E / R	168.6000	0.0	168.6000	0.0	A	DIVS E / R TACTICAL
5	TACTICAL	NIFC T4	DIVS H / Z / NIGHT	166.7250	0.0	166.7250	0.0	A	DIVS H / Z TACTICAL / NIGHT Z
6	TACTICAL	NIFC T5	DIVS C / N	166.7750	0.0	166.7750	0.0	A	DIVS C / N TACTICAL
7	TACTICAL	NIFC T6	UNASSIGNED	168.2500	0.0	168.2500	0.0	A	UNASSIGNED
8	TACTICAL	VFIRE 22	CONTINGENCY / IA	154.2650	(T6) 156.7	154.2650	(T6) 156.7	A	CONTINGENCY / IA TACTICAL
9	TACTICAL	VTAC 11	UNASSIGNED	151.1375	(T6) 156.7	151.1375	(T6) 156.7	A	UNASSIGNED
10	TACTICAL	VTAC 12	UNASSIGNED	154.4525	(T6) 156.7	154.4525	(T6) 156.7	A	UNASSIGNED
11	TACTICAL	VTAC 13	UNASSIGNED	158.7375	(T6) 156.7	158.7375	(T6) 156.7	A	UNASSIGNED
12									
13	A/G CMD	A/G CMD	ALL DIVS	167.8125	0.0	167.8125	0.0	A	
14	A/G TAC	A/G TAC	ALL DIVS	169.1000	0.0	169.1000	0.0	A	
15	TACTICAL	CALCORD	ALL DIVS	156.0750	(T6) 156.7	156.0750	(T6) 156.7	A	MEDICAL
16	EMERGENCY	AIRGUARD	ALL DIVS	168.6250	0.0	168.6250	(T1) 110.9	A	EMERGENCY USE
17									
18									
19									
20	EMERGENCY	AIRGUARD	ALL DIVS	168.6250	0.0	168.6250	(T1) 110.9	A	EMERGENCY USE
5. Special Instructions									
6. Prepared by (Communications Unit Leader): Name: Chris Perry								Signature: 	
ICS 205 - CONTROLLED UNCLASSIFIED INFORMATION//BASIC								Date/Time: 07/04/25 1930	

ICS 205 - INCIDENT RADIO COMMUNICATIONS PLAN

CONTROLLED UNCLASSIFIED INFORMATION/BASIC

1. Incident Name: Madre Fire Page 2		2. Date/Time Prepared Date: 07/04/2025 Time: 1930		3. Operational Period: Date From: 07/05/25 Time From: 0700		Date To: 07/06/25 Time To: 0700			
4. Communications									
Ch#	Function	Name	Assigned To	Rx Freq	Rx Tone	Tx Freq	Tx Tone	Mode	Notes
1	DISPATCH	FS LPF	IA	170.4625	0.0	164.9125	OST	A	USFS LOS PADRES NF
2	COMMAND	LPF ADMIN	IA	171.5500	0.0	164.1500	OST	A	LPF ADMIN
3	TACTICAL	LPF TAC 3	IA	168.2625	0.0	168.2625	0.0	A	LPF TAC 3
4	TACTICAL	LPF TAC 4	IA	168.1250	0.0	168.1250	0.0	A	LPF TAC 4
5	TACTICAL	R5 T7	IA	167.9625	0.0	167.9625	0.0	A	USFS REGION 5 TAC 7
6	A/G	AG-41	IA	167.4750	0.0	167.4750	0.0	A	IA AIR GROUND PRIMARY
7	DISPATCH	CENTRAL 4	IA	153.7700	0.0	154.2500	OST	A	TONE 4
8	COMMAND	SBC 2R	IA	153.9050	0.0	154.9950	OST	A	TONE 12
9	COMMAND	SBC 3R	IA	153.9800	0.0	155.7150	OST	A	TONE 12
10	COMMAND	SBC 4R	IA	156.1350	0.0	154.9500	OST	A	TONE 11
11	DISPATCH	SLU L	IA	151.3250	(T4) 136.5	159.3150	OST	A	SLU LOCAL NET
12	COMMAND	SLO CO	IA	154.3850	0.0	156.0300	OST	A	SAN LUIS OBISPO COUNTY
13	A/G	CDF A/G1	IA	151.2200	(T16) 192.8	151.2200	(T16) 192.8	A	CDF AIR TO GROUND 1
14	TACTICAL	CALCORD	IA	156.0750	(T6) 156.7	156.0750	(T6) 156.7	A	MEDICAL
15	COMMAND	XSL C4	IA	151.0550	(T16) 192.8	156.0450	(T16) 192.8	A	SLC COUNTY COMMAND 4
16	TACTICAL	VFIRE 22	IA	154.2650	(T6) 156.7	154.2650	(T6) 156.7	A	NAT INTEROP
17									
18									
19									
20									
5. Special Instructions									
6. Prepared by (Communications Unit Leader): Name: Chris Perry								Signature: 	
ICS 205 - CONTROLLED UNCLASSIFIED INFORMATION/BASIC								Date/Time: 07/04/25 1930	

MEDICAL PLAN (ICS 206 WF,

1. Incident Name				2. Operational Period				
MADRE FIRE CA-LPF-001817				Date/Time: 07/05/2025 – 07/06/2025 (0700 – 0700)				
3. EMS / Ambulance Services/Aid Stations								
Name	Location			Frequency/Phone		Advanced Life Support (ALS) Yes No		
AMR	240 E. HWY 246 Ste 300 Buellton, CA			805-688-6550		X		
San Luis Ambulance	3546 S. Higuera St San Luis Obispo, CA			805-543-2626		X		
4. Air Rescue / Air Ambulance Services								
Name	Phone			Type of Aircraft & Capability				
SBC Copter 964	805-681-4969			ALS, Hoist, NVG				
CalStar 7	805-681-4969			ALS				
5. Hospitals (all times estimated from incident location)								
Name & Level	GPS Datum – WGS 84 Degrees Decimal Minutes		Travel Time Air Gnd		Phone	Helipad Yes No		Address
Marian Regional Medical Center (Level 3)	Lat:	34.9509201	00:09	00:34	(805) 739-3000	X		1400 E Church Street Santa Maria, CA 93454
	Long:	-120.4131853						
Sierra Vista Regional Medical Center (Level 3)	Lat:	35.2922411	00:16	00:57	(805) 546-7600	X		1010 Murray Ave. San Luis Obispo, CA 93405
	Long:	-120.665834						
Santa Barbara Cottage Hospital (Level 1)	Lat:	34.4299064	00:21	01:38	(805) 682-7111	X		400 West Pueblo Santa Barbara, CA 93102
	Lat:	-119.7233598						
6. Division / Crew Emergency Pre-Plan				Update and discuss with assigned resources daily.				
Fireline EMT / Medic's Division / Branch Location								
Air Hoist site location site: Lat: / Long: / Elevation:								
Helispot: Lat: / Long: / Elevation:								
7. Prepared By (Medical Unit Leader)			8. Date/Time		9. Reviewed By (Safety Officer)		10. Date/Time	
<i>Gena Fowlkes M&DL</i>			07/04/2025		<i>Matthew Lipson JCF-1</i>		07/04/2025	

MEDICAL PLAN (ICS 206 WF)

Medical Incident Report					
FOR A NON-EMERGENCY INCIDENT, WORK THROUGH CHAIN OF COMMAND TO REPORT AND TRANSPORT INJURED PERSONNEL AS NECESSARY.					
FOR A MEDICAL EMERGENCY: IDENTIFY ON SCENE INCIDENT COMMANDER BY NAME AND POSITION AND ANNOUNCE "MEDICAL EMERGENCY" TO INITIATE RESPONSE FROM IMT COMMUNICATIONS/DISPATCH.					
Use the following items to communicate situation to communications/dispatch.					
1. CONTACT COMMUNICATIONS / DISPATCH (Verify correct frequency prior to starting report) <i>Ex: "Communications, Div. Alpha. Stand-by for Emergency Traffic."</i>					
2. INCIDENT STATUS: Provide incident summary (including number of patients) and command structure. <i>Ex: "Communications, I have a Red priority patient, unconscious, struck by a falling tree. Requesting air ambulance to Forest Road 1 at (Lat./Long.) This will be the Trout Meadow Medical, IC is TFLD Jones. EMT Smith is providing medical care."</i>					
Severity of Emergency / Transport Priority	<input type="checkbox"/> RED / PRIORITY 1 Life or limb threatening injury or illness. Evacuation need is IMMEDIATE <i>Ex: Unconscious, difficulty breathing, bleeding severely, 2° - 3° burns more than 4 palm sizes, heat stroke, disoriented.</i> <input type="checkbox"/> YELLOW / PRIORITY 2 Serious injury or illness. Evacuation may be DELAYED if necessary. <i>Ex: Significant trauma, unable to walk, 2° - 3° burns not more than 1-3 palm sizes.</i> <input type="checkbox"/> GREEN / PRIORITY 3 Minor injury or illness. Non-emergency transport <i>Ex: Sprains, strains, minor heat-related illness.</i>				
Nature of Injury or Illness & Mechanism of Injury			Brief Summary of Injury or Illness (Ex: Unconscious, Struck by Falling Tree)		
Transport Request			Air Ambulance / Short Haul/Hoist Ground Ambulance / Other		
Patient Location			Descriptive Location & Lat. / Long. (WGS84)		
Incident Name			Geographic Name + "Medical" (Ex: Trout Meadow Medical)		
On-Scene Incident Commander			Name of on-scene IC of Incident within an Incident (Ex: TFLD Jones)		
Patient Care			Name of Care Provider (Ex: EMT Smith)		
3. INITIAL PATIENT ASSESSMENT: Complete this section for each patient as applicable (start with the most severe patient)					
Patient Assessment: See IRPG PAGE 106					
Treatment:					
4. TRANSPORT PLAN:					
Evacuation Location (if different): (Descriptive Location (drop point, intersection, etc.) or Lat. / Long.) Patient's ETA to Evacuation Location:					
Helispot / Extraction Site Size and Hazards:					
5. ADDITIONAL RESOURCES / EQUIPMENT NEEDS:					
Example: Paramedic/EMT, Crews, Immobilization Devices, AED, Oxygen, Trauma Bag, IV/Fluid(s), Splints, Rope rescue, Wheeled litter, HAZMAT, Extrication :					
6. COMMUNICATIONS: Identify State Air/Ground EMS Frequencies and Hospital Contacts as applicable					
Function	Channel Name/Number	Receive (RX)	Tone/NAC *	Transmit (TX)	Tone/NAC *
COMMAND					
AIR-TO-GRND					
TACTICAL					
7. CONTINGENCY: Considerations: If primary options fail, what actions can be implemented in conjunction with primary evacuation method? Be thinking ahead.					
8. ADDITIONAL INFORMATION: Updates/Changes, etc.					
REMEMBER: Confirm ETA's of resources ordered. Act according to your level of training. Be Alert. Keep Calm. Think Clearly. Act Decisively.					

Resource Advisor Message

SLOW

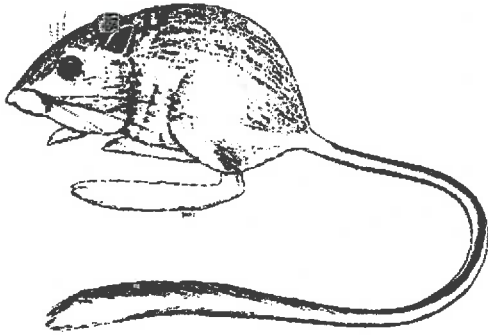

Carrizo Plain, including Soda Lake Road, is home to the Federally Endangered Giant Kangaroo Rat. These nocturnal animals will be out in abundance during night operations so be on the lookout and slow your speed on roads when possible.

Additionally:

- Utilize Minimal Impact Suppression Tactics (MIST)
 - Select tactics, tools, and equipment that least impact the environment or identify other least damaging alternatives.
 - Consider the potential for introduction of noxious weeds and mitigate by removing weed seed from vehicles, personal gear, cargo nets, etc. Equipment should be washed down before entering the incident and prior to leaving the incident.
 - Report and protect any cultural resources discovered during incident activities.
- Clean up **all trash and hazardous materials** each day to minimize effects on California condors (federally endangered)
- Monitor all water levels at drafting and dip locations: **do not draw more than 25%** of the depth of the original water level
- Draft only with a net with openings of **less than 5 millimeters** (0.2 inches)
- Avoid heavy equipment and vehicle travel in and around springs, wet or dry creek beds, and vernal pools. Vernal pools will look like dry ponds and be in the valley surrounding Soda Lake. They are home to sensitive wildlife species even when dry.
- Avoidance flagging will be orange and white candy stripe with the text, "SPECIAL TREATMENT ZONE".

FINANCE MESSAGE

Fire Name: Madre Fire
Fire Number: CA-LPF-001817
Accounting Code: P5 S448 (0507)
Email: 2025.Madre.Finance@firenet.gov

Finance Documents Needed upon "Check In" (If Not Already Submitted):

Please email these documents or scan the QR Code below, attach & submit.			
FED Equipment/ Crews: <ul style="list-style-type: none"> Manifest - showing employment type (GS or WG) or AD rates if applicable 	Overhead: <ul style="list-style-type: none"> AD/Casual Hire Form If regular Agency please ensure "GS" or "WG" is written on your CTR 	Contract Equipment/ Contract Crews: <ul style="list-style-type: none"> Agreement Manifest Resource Order Inspections 	Cooperator: <ul style="list-style-type: none"> Cooperative Agreement Resource Order

When emailing finance:

- Overhead/FED: *subject line:* TIME, Resource #, Resource Name
- Equipment/Cooperator: *subject line:* EQTR, Resource #, Resource Name

Prior to your demob date, please contact Finance *via email* to expedite the demob process.

Upon submittal of your final CTR/Shift Tickets, Finance will email you copies of your pay documents for review and signature.





CalFire

Battalion Chief Rob Jenkins
Rob.Jenkins@fire.ca.gov
 (805) 503-3436

Check-in Message for LG Resources



**If ordered under CFAA:
Please go to Cal OES trailer or upload information
through QR Code**



Cal OES -AREP

Jimmy Harris (279) 224-5918

[illegible]

[illegible]