

INCIDENT ACTION PLAN

BOONE INCIDENT

CA-FKU-019190



Saturday



OPERATIONAL PERIOD

9/7/2024 0700
to
9/8/2024 0700



INCIDENT OBJECTIVES (ICS 202)

1. Incident Name: <p style="text-align: center;">BOONE</p>	2. Operational Period: <table style="width: 100%; border: none;"> <tr> <td style="border: none;">Date From:</td> <td style="border: none;">9/7/2024</td> <td style="border: none;">Date To:</td> <td style="border: none;">9/8/2024</td> </tr> <tr> <td style="border: none;">Time From:</td> <td style="border: none;">0700</td> <td style="border: none;">Time To:</td> <td style="border: none;">0700</td> </tr> </table>	Date From:	9/7/2024	Date To:	9/8/2024	Time From:	0700	Time To:	0700
Date From:	9/7/2024	Date To:	9/8/2024						
Time From:	0700	Time To:	0700						

3. Objective(s):

Management Objectives

- Provide for emergency personnel and public safety at all times.
- Protect property, infrastructure, and values at risk.
- Ensure coordinated, timely and accurate release of public information.
- Foster and maintain relationships with all cooperators and stakeholders.
- Protect economic, natural, cultural and heritage resources.
- Maintain fiscal accountability and keep costs commensurate with values at risk.

Control Objectives

- Keep the fire North of the Monterey County Line
- Keep the fire South of Roach Canyon and Adobe Flat
- Keep the fire East of Priest Valley
- Keep the fire West of Parsons Road

General Situational Awareness:

Steep and rugged terrain, critically dry and receptive fuel beds, active area for fire history, asbestos fields and valley fever.

5. Site Safety Plan Required? Yes No

Approved Site Safety Plan(s) Located at:

6. Incident Action Plan

<input checked="" type="checkbox"/> ICS 203	<input checked="" type="checkbox"/> ICS 215A	<input type="checkbox"/> ICS 205 A	<input type="checkbox"/>
<input checked="" type="checkbox"/> ICS 204	<input checked="" type="checkbox"/> ICS 220	<input checked="" type="checkbox"/> Training Message	<input type="checkbox"/>
<input checked="" type="checkbox"/> ICS 205	<input type="checkbox"/> Facility Maps	<input type="checkbox"/> Travel Map	<input type="checkbox"/>
<input checked="" type="checkbox"/> ICS 206	<input checked="" type="checkbox"/> Weather Forecast	<input type="checkbox"/> Demob Plan	<input type="checkbox"/>
<input checked="" type="checkbox"/> ICS 208	<input checked="" type="checkbox"/> Fire Behavior	<input checked="" type="checkbox"/> Finance Message	<input checked="" type="checkbox"/> ICS 214

7. Prepared By: K. O'Neil	Position/Title: PSC	Signature:
8. Approved by Incident Commander:	B. Carter	Signature:

ICS 202

ORGANIZATION ASSIGNMENT LIST (ICS 203)

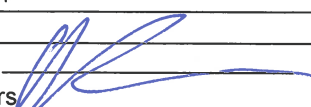
1. Incident Name: BOONE		2. Operational Period: Date From: 9/7/2024 Time From: 0700		Date To: 9/8/2024 Time To: 0700	
3. Incident Commander(s) and Command Staff:			7. Operation Section:		
IC/UC's	B. Carter / J. Macomb (T)		Operations	L. Haack	
Deputy	B. Mackwood / M. Ryan		Deputy Operations	A. Ahmad / R. Valles (T)	
Safety Officer	R. Danielsen / N. La Russo		Night Ops	L. Monsen	
Information Officer	T. Shoots		Staging Area		
Liaison Officer	C. Thompson / J. Windham		Branch	III	J. Wittwer
4. Agency/Organization Representatives:			Division/Group	A	Estabrook (9322C) / N. McCann (T)
Agency/Organization	Name		Division/Group	H	J. Rivers / T. Graves (T)
CAL FIRE-FKU	D. Hale		Division/Group	K	M. Drum
CAL OES	V. Arroyo		Division/Group		
CDCR	T. Presson		Division/Group		
PG&E	C. Jordan		Branch	IX	B. Imlach / S. Krissman (T)
BLM	G. Keegan		Division/Group	O	C. Beckman
CHP	J. Beeson		Division/Group	R	G. Groneman (9150C) / A. Gentry (T)
Fresno County SO	A. Maldonado		Division/Group	Z	M. Meichtry (T)
CAL TRANS	B. Torres		Division/Group		
CCC	L. Owens		Division/Group		
FCO EH	G. Gomez		Branch	Contingency	M. Bontrager (12HR)
MCSO	J. Smith		Division/Group	Contingency	J. Bridger (T)
SBSO	E. Taylor		Division/Group		
Coalinga PD	S. Young		Division/Group		
Red Cross	B. Slotter		Division/Group		
			Division/Group		
			Branch		
			Division/Group	FSR	J. Finch / N. Kent (T)
5. Planning Section:			Division/Group		
Chief	R. Noon / K. O'Neil (T)		Division/Group		
Deputy	J. Clark		Division/Group		
Resource Unit	G. Padilla / L. Pasero / C. Borello (T) J. Nehring (T)		Division/Group		
Situation Unit	D. Campbell / S. Atchison (T)		Branch		
Documentation Unit	R. Calin		Division/Group		
Demobilization Unit	C. Tyler		Division/Group		
GISS	F. Postler		Division/Group		
FBAN	R. Clark / J. Magana (T)		Division/Group		
IMET	C. White		Division/Group		
Training Tech Spec	C. Soiza		Air Operations Branch		Director: B. Vance
			Air Support Group Supervisor		E. Johnson / C. Clower
			Air Tactical Group Supervisor		A. Sanchez
6. Logistics Section			Helibase Manager		
Chief	M. Ferguson / J. Guerra		D. Bosia		
Supply Unit	C. Bonner		8. Finance/Administration Section:		
Facilities Unit	B. Smutney		Chief	M. Patton	
Ground Support Unit	K. Coulston		Time Unit	M. McConnell	
Communications Unit	B. Rapp		Procurement Unit	M. White	
Medical Unit	J. Clarke		Comp/Claims Unit	M. Janssen	
Prepared By: Name: K. O'Neil		Position/Title: PSC		Signature: 	
ICS 203		Date/Time: 9/6/2024 2300 hours			



Fire Weather Forecast



FORECAST NO: 2
 PREDICTION FOR: Saturday - Sunday
 DATE: September 7th, 2024
 FORECAST ISSUED: 1900 September 6th, 2024

FIRE: Boone Fire
 UNIT: CA-FKU
 IMET: James White (707-296-1635)
 SIGNED: 

WEATHER DISCUSSION: * Valleys = 2000 ft (Los Gatos Rd), Ridgetop = 3500 ft (Bald Mtn / Juniper Ridge) *
 Hot and drier conditions than average will continue today, though highs will drop very slightly from recent days to just below 100. RH will also rise slightly closer to the upper teens. An approaching upper-level disturbance will enhance surface instability and winds. Gentle southerly winds in the morning will give way to enhanced west winds in the afternoon gusting up to 24 mph along exposed ridges. Conditions will continue to very slowly cool on Sunday though less mixing will help both slightly reduce RH again while also weakening west winds.

*****Heat Advisory in Effect for Major Risk of Heat Related Illness*****

SATURDAY:

WEATHER: Smoke quickly lifting late morning. Few clouds in the afternoon.
MAX TEMP: Valleys: 96-100°F (2-4°F ↓) 3PM RH: Valleys: 13-19% (2-4% ↑)
 Ridgetops: 94-98°F (2-4°F ↓) Ridgetops: 16-22% (2-4% ↑)
CHC WTG RAIN: 0% **CHC THUNDER:** 0% **INSTABILITY:** High

WINDS: Valleys: Upslope 1-3 mph, afternoon west 4-8 mph, gusts to 18 mph.
(20 feet) Ridgetops: South 3-6 mph, afternoon west 10-14 mph, gusts to 24 mph.

MIXING HEIGHT: Rising to 8,000 ft by 1300. **TRANSPORT WIND:** Southwest 12-18 mph.

SATURDAY NIGHT:

WEATHER: Few clouds. Patchy smoke settling south of the fire.
MIN TEMP: Valleys: 70-74°F (Little Change) 3AM RH: Valleys: 28-34% (Little Change)
 Ridgetops: 75-79°F (Little Change) Ridgetops: 18-24% (Little Change)
CHC WTG RAIN: 0% **CHC THUNDER:** 0% **INSTABILITY:** Low

WINDS: Valleys: Northwest 3-6 mph, strongest just after sunset.
(20 FEET) Ridgetops: Northwest 3-6 mph.

MIXING HEIGHT: Dropping to 300 ft by 2300. **TRANSPORT WIND:** Northwest 4-8 mph.

SUNDAY:

WEATHER: Thick smoke quickly lifting. Few clouds in the afternoon.
MAX TEMP: Valleys: 94-98°F (1-3°F ↓) 3PM RH: Valleys: 12-18% (1-3% ↓)
 Ridgetops: 92-96°F (1-3°F ↓) Ridgetops: 14-20% (1-3% ↓)
CHC WTG RAIN: 0% **CHC THUNDER:** 0% **INSTABILITY:** High

WINDS: Valleys: Upslope 1-3 mph, afternoon west 4-8 mph, gusts to 15 mph.
(20 feet) Ridgetops: South 2-5 mph, afternoon west 8-12 mph, gusts to 20 mph.

MIXING HEIGHT: Rising to 6,000 ft by 1300. **TRANSPORT WIND:** Southwest 10-15 mph.

EXTENDED OUTLOOK: High pressure will push east through early next week, allowing for fire weather conditions to gradually ease. Highs will drop back into the 80s with minimum RH above 20% by Monday. Winds will remain moderate out of the south and west. A weak cold front crossing the area around Wednesday will enhance and turn winds northwest, gusting up to 30 mph alongside highs dropping back into the upper 80s and minimum RH as high as 30%. There is wide disagreement in terms of exact magnitude but essentially all models show cooling and moistening through next week.

→ Nearby Weather Observations

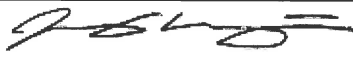
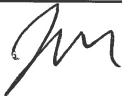

FIRE BEHAVIOR FORECAST

FORECAST NUMBER: 3	TYPE OF FIRE: WILDLAND FIRE
FIRE NAME: BOONE CA-FKU-019190	OPERATIONAL PERIOD: 9/7-9/08/2024 (0700-0700)
DATE ISSUED: 09/06/2024	TIME ISSUED: 2000
UNIT: FRESNO-KINGS UNIT	 SIGNED:  Typed/printed: James Magana FBAN(t)

INPUTS

WEATHER SUMMARY: **HEAT ADVISORY IN EFFECT UNTIL 2000 HRS SATURDAY**

Hot and drier conditions than average will continue today, though highs will drop very slightly from recent days to just below 100. RH will also rise slightly closer to the upper teens. An approaching upper-level disturbance will enhance surface instability and winds. Gentle southerly winds in the morning will give way to enhanced west winds in the afternoon gusting up to 24 mph along exposed ridges. Conditions will continue to very slowly cool on Sunday though less mixing will help both slightly reduce RH again while also weakening West winds.

DAY: Max Temp 94-100°F Min RH: 13-22%

20' WIND VALLEY: Upslope 1-3 mph becoming West 4-8 mph, gusts to 18 mph in the afternoon.

20' WIND RIDGETOP: South 3-6 mph becoming West 10-14 mph, gusts to 24 mph in the afternoon.

NIGHT: Min Temp 70-79°F Max RH: 18-34%

20' WIND VALLEY: Northwest 3-6 mph, strongest just after sunset.

20' WIND RIDGETOP: Northwest 3-6 mph

Review the weather forecast for specific details

FIRE BEHAVIOR

GENERAL: Fuels consist of grass oak woodland with intermixed pockets of pine and chaparral. Fire behavior is primarily backing and flanking fire with the occasional uphill run as fire changes aspect changes and availability of fuel presents itself. Isolated pockets of heat remain within the fire perimeter consuming larger dead and down fuels.

FUEL MODEL	RATE OF SPREAD FT/MIN	FLAME LENGTH FT	SPOTTING DISTANCE	PROBABILITY OF IGNITION
Grass	50	15	0.1 mi	93%
Grass/Shrub	25	6	0.1 mi	93%
Brush	20	9	0.1 mi	93%

SPECIFIC:

BRANCH III: Steep terrain provides an environment where rolling material can ignite readily available fuels below. Be alert as light flashy fuels are receptive and can burn with greatest intensity and rate of spread when aligned with slope and wind.

BRANCH IX: Areas where the understory has been consumed and the canopy remains provide reburn potential as the canopy has been cured by ground fire. Large dead and down fuels retain heat and will continue to smolder.

CONTINGENCY: Elevated PIG coupled with receptive fuels provide potential for unplanned ignitions. Be alert of your work area and plan appropriately.

Forecast is valid for areas within 5 miles of fire perimeter

AIR OPERATIONS: **Sunset:** 19:19 **Sunrise:** 06:38
 Mixing height 8,000' AGL in the afternoon.

SAFETY

- Ensure escape routes are established and evaluated as rugged terrain can make use difficult.
- Establish LCES as winds are predicted to increase and change direction through the shift.
- Maintain situational awareness when working in areas where ground fuels have been consumed but canopy remains cured.

Fuels and Fire Behavior Advisory

California Wide

September 3, 2024 – September 16, 2024



Subject: Herbaceous fuel loads are above to well above average across most of California's grass-dominated systems, including typically arid deserts and valleys that often do not support fire growth.

Discussion: Precipitation and temperature alignments throughout the winter and spring of 2024 have resulted in an above average load of herbaceous fuels across many grass-dominated systems throughout California. The above normal grass and herbaceous load creates a continuous fuel bed, allowing for rapid spread of fires when these fuels are cured. The continuous nature of the herbaceous fuel bed is enhanced by remnant thatch resulting from herbaceous growth during the abnormally wet late summer and fall of 2023 and multiple consecutive years of above average herbaceous growth.

The combination of heavy herbaceous fuels with seasonably available dead woody and live fuels results in a highly flammable fire environment where rapid fire growth has been observed and is expected to continue for initial attack fires.

Difference from normal conditions:

Herbaceous fuel loadings in the California Coast Ranges, Sierra Foothills, and areas east of the Sierra Crest range from 120% to as much as 198% of normal. These fuels are fully cured at all elevations and across all PSAs in California where herbaceous fuels dominate the fire environment.

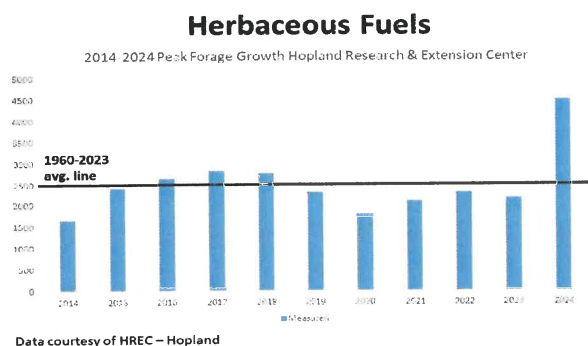

Concerns to Firefighters and the Public:

- Continuous and above normal fuel loading lowers the wind speed threshold needed to initiate rapid spread of fires during initial attack. Under what are typically low to moderate wind speeds, rates of spread and flame lengths are likely to exceed direct attack capabilities.
- Areas that typically resist fire spread, such as grazed areas and arid / semi-arid high valleys and deserts, may not slow fire growth or reduce fire behavior as expected.
- Heavy and continuous cured herbaceous fuels are highly available and may serve as catalysts for rapid fire spread in brush and timber fuel types.

Mitigation Measures:

- Modify tactics to account for expected rapid rates of spread and long-range spotting potential.
- Brief all resources on these conditions, especially out-of-area resources unfamiliar with local conditions.
- Consider augmentation of initial attack resources.
- Fire behavior prediction simulations using fuel models GR1 and GR2 are likely to underpredict spread; modification to GR4 or GR7 may be needed to accurately model fire spread in herbaceous fuels.

Area of Concern: Areas where herbaceous fuels dominate the fire environment across all PSAs and at all elevations in California.

Issued By: Predictive Services Units of Northern California and Southern California, in coordination with Cal Fire and Cal OES Fire and Rescue Division.

Fuels and Fire Behavior Advisory

California Wide

September 3, 2024 – September 16, 2024





CAL FIRE INCIDENT MANAGEMENT TEAM 2

1. INCIDENT NAME: Boone		2. DATE PREPARED: September 6, 2024	3. TIME PREPARED: 1800
4. PREPARED BY: Nate La Russo SOF1-t	5. LEADER NAME: Ryan Danielsen SOF1	6. OPERATIONAL PERIOD: 9/7/2024 0700 TO 9/8/2024 0700	

SAFETY MESSAGE

Complacency: “A feeling of quiet pleasure or security, often while unaware of some potential danger or defect.”

Don't become complacent in your work assignments. The fuel model allows fire behavior to increase rapidly, and a small incident can become a major incident in the blink of an eye.

Situational Awareness to identify, process, and comprehend the critical elements of information about what is happening to the team with regards to the mission. More simply, it's knowing what is going on around you.

HYDRATION

- ✓ Have enough cold water available for the entire shift.
- ✓ You are responsible for your daily hydration habits.
- ✓ Drink a minimum of one quart of water each hour.
- ✓ Remember that nutrition will keep your body healthy.
- ✓ Avoid carbonated and caffeinated beverages.
- ✓ Talk to your crew about Heat Illness prevention measures.
- ✓ Evaluate the work pace based on the day's assignments.

Ash Pit Awareness

- Observe the remnants of the vegetation model.
- Look for depressions in the ground.
- Be aware of potential for stump holes where trees may have burned.
- White ash may be an indicator of an ash pit.
- Ensure that PPE is worn and properly fitted.
- Utilize hoselines and hand tools to thoroughly extinguish hot spots that may threaten control lines.

INCIDENT RISK ANALYSIS

ICS 215A

BR/DV	HAZARDOUS ACTIONS – CONDITIONS	MITIGATIONS – WARNINGS – REMEDIES	
ALL	HEAT & DEHYDRATION	<ul style="list-style-type: none"> • Drink water before, during and after shifts. Up to 1 ½ gallons per shift. • Review heat related emergencies (IRPG Pg. 110). • When over 95 degrees, break for a minimum of 10 minutes every two hours. • Seek shade during breaks. In areas of limited shade, utilize vehicles and A/C. • Be alert for signs of heat stress in yourself and others; use the buddy system. 	
ALL	TRAFFIC HAZARDS AND DRIVING	<ul style="list-style-type: none"> • Take extra precautions when entering or exiting the roadways. • Maintain high visibility when in the operational area and use warning lights when working on roads or traveling in smoke. • Many roads are narrow and mid-slope, with soft shoulders. Allow heavy vehicles to pass on the uphill side. Use spotters when backing or turning around. • Keep your speed down in all areas. Drive at or below posted speed limits. • Use chock blocks and turn wheels into hills. 	
ALL	STEEP TERRAIN & ROLLING DEBRIS	<ul style="list-style-type: none"> • Maintain 8'-10' spacing when working & walking. • Be mindful of footing and loose debris. Do not work above any personnel. • Evaluate the necessity to send personnel into areas with limited access. • Review and validate emergency plans in steep, remote areas. 	
ALL	FIRE BEHAVIOR	<ul style="list-style-type: none"> • Monitor weather conditions and forecasts. Make sure all personnel receive a briefing. • Critically low fuel moistures will contribute to rapid fire growth and rates of spread. • Expect spotting in receptive fuel beds adjacent to active burning. • Expect erratic, shifting winds in and around drainages. • Identify escape routes, temporary refuge areas and safety zones. 	
ALL	VALLEY FEVER	<ul style="list-style-type: none"> • Firefighting activities can generate dust in the air making the fungal spores airborne. • Limit personnel in dusty areas when possible. Consider use of N-95's. • When servicing equipment, stay upwind and use N-95 mask. • Consider wetting soil prior to disturbance, including LZ's, DP's, and dirt roads. • Stay uphill and upwind of soil disturbing activities such as heavy equipment use. • Remove dusty PPE and clothing after shift and launder frequently. Do not store it in vehicle cabs or sleeping areas. Monitor for Valley Fever conditions for 1-3 weeks. 	
K/H	STRATEGIC/TACTICAL FIRING	<ul style="list-style-type: none"> • Monitor weather conditions and forecasts. Make sure all personnel receive a briefing. • Follow the chain of command when undertaking burning operations. • Ensure that the aerial/ground ignition plans have been well briefed, including LCES and drought-related fire behavior considerations. • Wear and use appropriate PPE. • Initiate burning after ensuring the plan is authorized and understood by all. 	
ALL	HEAVY EQUIPMENT OPERATIONS/ SUPPRESSION REPAIR	<ul style="list-style-type: none"> • Ensure communications are established with operators. • Use hand signals if other communications are unavailable. • Maintain a 50'-100' exclusion area around equipment. • Use road guards as needed to control traffic. • Stay out of the dust. 	
A	SERPENTINE SOILS	<ul style="list-style-type: none"> • Avoid areas of serpentine soils that contain naturally occurring asbestos. • Be aware of asbestos exclusion zones identified on maps. • Ensure everyone gets a safety briefing. 	
H/K/O/R	LINE CONSTRUCTION	<ul style="list-style-type: none"> • Brief all personnel on Valley Fever hazards and prevention methods. • Consider use of existing trails and roads for fire control to avoid dust disturbance activities. • Ensure LCES are in place prior to engagement. Ensure safety zones are adequate. • Use the Downhill Fireline Construction checklist (IRPG pg. 7) 	
ALL	AIRCRAFT OPERATIONS	<ul style="list-style-type: none"> • Monitor Air-to-Ground frequencies, they are your eyes in the sky. • Use Air-to-Ground frequency to communicate with aircraft. • Use clear, concise statements when directing aircraft; CLEAR THE LINE! • Do not rely on aircraft: visibility & priorities can change quickly. 	
ALL	NIGHT OPERATIONS	<ul style="list-style-type: none"> • Maintain high visibility in the work area and wear vest while in roadway. • Use glow sticks to mark hazards. • Ensure personnel have a personal light (headlamp). • Watch for signs of fatigue. • Take breaks away from areas of known hazards. 	
ALL	MOP-UP AND PATROL	<ul style="list-style-type: none"> • Balance the risk of exposure to hazards against the mop-up objective. • Evaluate areas for hazard trees and locate stump holes for avoidance. • Review and follow "Look Up, Look Down, Look Around" procedures. • Evaluate mop-up distances against what is safe and necessary. 	
<p>INCIDENT NAME: BOONE INCIDENT</p>		<p>OPERATIONAL PERIOD: 0700 – 0700 SEPTEMBER 7-8, 2024 Date/Time Prepared: 09/06/24 – 1500</p>	<p>Prepared by R. Danielsen CAL FIRE IMT2</p>

ASSIGNMENT LIST (ICS 204 WF)

CONTROLLED UNCLASSIFIED
INFORMATION//BASIC

1. Incident Name: BOONE	2. Operational Period: Date From: 09/07/24 Date To: 09/08/24 Time From: 0700 Time To: 0700	3. Branch Division III A
4. Operations Personnel:		Page 1 of 1 Alpha

Operations Section Chief: L. Haack	Night Ops: L. Monsen
Branch Director: J. Wittwer	Branch Safety: C. Gerking / G. Zamora (T)
Division/Group Supervisor: A. Estabrook (9322C) / N. McCann (T)	Air Attack: A. Sanchez

5. Resources Assigned:		** Resources Below in Bold are 12 Hour **					
Resource Identifier	ALS	LWD	Leader	Personnel	Request #	Hours	Reporting Location
STC SBC 9322C	X		A. ESTABROOK	18	E-141	0700-0700	HWY 198 / Boone Ln.
STF TBD						0700-0700	HWY 198 / Boone Ln.
W/T PVT E-16 A&G Pump			J. STEPHENSON	2	E-16	0700-0700	HWY 198 / Boone Ln.
W/T PVT E-17 Kritz Trucking			B. ANDERSON	2	E-17	0700-0700	HWY 198 / Boone Ln.

6. Work Assignments:
 Mop up 200 ft. in from control lines.
 Improve and hold established control lines.
 Water roads to mitigate dust.

7. Special Instructions:
 FEMT S. Wedemeyer / FEMT M. Baker / FEMT G. Harris BRANCH III

8. Communications

Name	Ch	Function	Rx Freq	Rx Tone	Tx Freq	Tx Tone	Mode	Notes
C2 T7	1	COMMAND	151.2650	(T8) 103.5	159.3300	(T7) 167.9	A	CDF C2 TONE 7
CDF T27	7	TACTICAL	159.2925	(T17) 67.0	159.2925	(T17) 67.0	A	
CDF A/G8	14	A/G	159.3450	(T16) 192.8	159.3450	(T16) 192.8	A	A/G TACTICAL
CALCORD	15	TACTICAL	156.0750	(T6) 156.7	156.0750	(T6) 156.7	A	MEDICAL COORDINATION
AIRGUARD	16	EMERGENCY	168.6250	0.0	168.6250	(T1) 110.9	A	EMERGENCY USE ONLY

9. Prepared by: Name: J. Nehring RESL Signature:

ICS 204	Date/Time: 9/6/2024 2200	Personnel Count: 22
----------------	-----------------------------	---------------------

ASSIGNMENT LIST (ICS 204 WF)

CONTROLLED UNCLASSIFIED
INFORMATION//BASIC

1. Incident Name: BOONE	2. Operational Period: Date From: 09/07/24 Date To: 09/08/24 Time From: 0700 Time To: 0700	3. Branch Division III H Page 1 of 1 Hotel
--	---	--

4. Operations Personnel:			
Operations Section Chief: L. Haack	Night Ops: L. Monsen		
Branch Director: J. Wittwer	Branch Safety: C. Gerking / G. Zamora (T)		
Division/Group Supervisor: J. Rivers / T. Graves (T)	Air Attack: A. Sanchez		

5. Resources Assigned:							
** Resources Below in Bold are 12 Hour **							
Resource Identifier	ALS	LWD	Leader	Personnel	Request #	Hours	Reporting Location
STC BDU 9351C			V. MASON		E-148	0700-0700	HWY 198 / Boone Ln.
STF TBD						0700-0700	HWY 198 / Boone Ln.
STG BDU 9351G			J. HATCH	33	C-21	0700-0700	HWY 198 / Boone Ln.
CRW1 SDU 3 (CCC)			G. SALAS	16	C-33	0700-0700	HWY 198 / Boone Ln.
CRW1 SDU 4 (CMD)			A. KING	16	C-34	0700-0700	HWY 198 / Boone Ln.
W/T PVT E-18 Kritz Trucking			H. HERNANDEZ	2	E-18	0700-0700	HWY 198 / Boone Ln.
W/T PVT E-19 Kroker			J. MENDOZA	2	E-19	0700-0700	HWY 198 / Boone Ln.

6. Work Assignments:
 Look for opportunities to construct direct line where safe to do so.
 Improve and hold established control lines.
 Mop up 200 ft. in from control lines.

7. Special Instructions:
 FEMT S. Wedemeyer / FEMT M. Baker / FEMT G. Harris BRANCH III

8. Communications								
Name	Ch	Function	Rx Freq	Rx Tone	Tx Freq	Tx Tone	Mode	Notes
C2 T7	1	COMMAND	151.2650	(T8) 103.5	159.3300	(T7) 167.9	A	CDF C2 TONE 7
CDF T28	8	TACTICAL	159.3075	(T17) 67.0	159.3075	(T17) 67.0	A	
CDF A/G8	14	A/G	159.3450	(T16) 192.8	159.3450	(T16) 192.8	A	A/G TACTICAL
CALCORD	15	TACTICAL	156.0750	(T6) 156.7	156.0750	(T6) 156.7	A	MEDICAL COORDINATION
AIRGUARD	16	EMERGENCY	168.6250	0.0	168.6250	(T1) 110.9	A	EMERGENCY USE ONLY

9. Prepared by: Name: J. Nehring	RESL	Signature:
ICS 204	Date/Time: 9/6/2024 2200	Personnel Count: 69

ASSIGNMENT LIST (ICS 204 WF)

CONTROLLED UNCLASSIFIED
INFORMATION//BASIC

1. Incident Name: <p style="text-align: center; font-weight: bold;">BOONE</p>	2. Operational Period: Date From: 09/07/24 Date To: 09/08/24 Time From: 0700 Time To: 0700	3. Branch Division <p style="text-align: center; font-weight: bold;">III K</p>
---	---	--

4. Operations Personnel:		Page 1 of 2	Kilo
Operations Section Chief: L. Haack	Night Ops: L. Monsen		
Branch Director: J. Wittwer	Branch Safety: C. Gerking / G. Zamora (T)		
Division/Group Supervisor: M. Drum	Air Attack: A. Sanchez		

5. Resources Assigned:		** Resources Below in Bold are 12 Hour **					
Resource Identifier	ALS	LWD	Leader	Personnel	Request #	Hours	Reporting Location
STC SCU 9160C			C. COLLINS	18	E-14	0700-0700	Los Gatos Rd. / Bear Canyon
STC 9170C CZU			E. BITHER	16	E-270	0700-0700	Los Gatos Rd. / Bear Canyon
STC BTU 9210C			M. CONATY	16	E-262	0700-0700	Los Gatos Rd. / Bear Canyon
STC MMU 9421C			A. GARCIA	18	E-33	0700-0700	Los Gatos Rd. / Bear Canyon
STC FKU 9430C			T. DAY	18	E-145	0700-0700	Los Gatos Rd. / Bear Canyon
STC TCU 9441C			B. BROWN	18	E-30	0700-0700	Los Gatos Rd. / Bear Canyon
STG SHU 9240G			B. REDDING	33	C-10	0700-0700	Los Gatos Rd. / Bear Canyon
STG 9242G SHU (CMD)			BABCOCK	31	C-35	0700-0700	Los Gatos Rd. / Bear Canyon
STG SDU 9332G			L. WITHERS	33	C-14	0700-0700	Los Gatos Rd. / Bear Canyon
STG BDU 9356G			M. APODACA	33	C-15	0700-0700	Los Gatos Rd. / Bear Canyon
STG MMU 9424G (DOC)			R. SHULL	33	C-23	0700-0700	Los Gatos Rd. / Bear Canyon
CRW1 FKU Tollhouse			B. BROTHERS	16	C-8	0700-0700	Los Gatos Rd. / Bear Canyon
STL MMU 9428L			J. WILLIAMS	6	E-31	0700-0700	Los Gatos Rd. / Bear Canyon
DOZ PVT E-10 Varian			G. VARIAN	2	E-10	0700-0700	Los Gatos Rd. / Bear Canyon
DOZ PVT E-23 A&CC			<i>*Not Checked In</i>	3	E-23	0700-0700	Los Gatos Rd. / Bear Canyon
DOZ PVT E-24 A&CC			<i>*Not Checked In</i>	2	E-24	0700-0700	Los Gatos Rd. / Bear Canyon
W/T PVT E-102 Fire Support			G. ROMO	2	E-102	0700-0700	Los Gatos Rd. / Bear Canyon
W/T PVT E-104 Valley Farm			S. EDGERLY	2	E-104	0700-0700	Los Gatos Rd. / Bear Canyon
W/T PVT E-107 Clovis			<i>*Not Checked In</i>		E-107	0700-0700	Los Gatos Rd. / Bear Canyon
W/T PVT E-108 Clovis			<i>*Not Checked In</i>		E-108	0700-0700	Los Gatos Rd. / Bear Canyon

6. Work Assignments:
 Look for opportunities to construct direct line where safe to do so.
 Improve and hold established control lines.
 Mop up 200 ft. in from control lines.

7. Special Instructions:
 FEMT S. Wedemeyer / FEMT M. Baker / FEMT G. Harris BRANCH III

8. Communications								
Name	Ch	Function	Rx Freq	Rx Tone	Tx Freq	Tx Tone	Mode	Notes
C2 T7	1	COMMAND	151.2650	(T8) 103.5	159.3300	(T7) 167.9	A	CDF C2 TONE 7
CDF T31	9	TACTICAL	151.3925	(T17) 67.0	151.3925	(T17) 67.0	A	
CDF A/G8	14	A/G	159.3450	(T16) 192.8	159.3450	(T16) 192.8	A	A/G TACTICAL
CALCORD	15	TACTICAL	156.0750	(T6) 156.7	156.0750	(T6) 156.7	A	MEDICAL COORDINATION
AIRGUARD	16	EMERGENCY	168.6250	0.0	168.6250	(T1) 110.9	A	EMERGENCY USE ONLY

9. Prepared by: Name: J. Nehring RESL Signature: 

ICS 204 Date/Time: 9/6/2024 2200 Personnel Count: 300

ASSIGNMENT LIST (ICS 204 WF)

CONTROLLED UNCLASSIFIED
INFORMATION//BASIC

1. Incident Name: <p style="text-align: center; font-weight: bold;">BOONE</p>	2. Operational Period: Date From: 09/07/24 Date To: 09/08/24 Time From: 0700 Time To: 0700	3. Branch Division <p style="text-align: center; font-weight: bold;">III K</p>
---	---	--

4. Operations Personnel:		Page 2 of 2 Kilo
Operations Section Chief: L. Haack	Night Ops: L. Monsen	
Branch Director: J. Wittwer	Branch Safety: C. Gerking / G. Zamora (T)	
Division/Group Supervisor: M. Drum	Air Attack: A. Sanchez	

5. Resources Assigned:		** Resources Below in Bold are 12 Hour **						
Resource Identifier	ALS	LWD	Leader	Personnel	Request #	Hours	Reporting Location	
W/T PVT E-109 Arbor			<i>*Not Checked In</i>		E-109	0700-0700	Los Gatos Rd. / Bear Canyon	
W/T PVT E-111 Kroker			G. VARGAS	2	E-111	0700-0700	Los Gatos Rd. / Bear Canyon	
W/T PVT E-132 Docs Equipment			D. PINN	2	E-132	0700-0700	Los Gatos Rd. / Bear Canyon	
W/T PVT E-280 Iron Response			MICHAEL	1	E-280	0700-1900	Los Gatos Rd. / Bear Canyon	
HEQB Hesketh			J. HESKETH	1	O-287	0700-0700	Los Gatos Rd. / Bear Canyon	
HEQB (T) Burris			K. BURRIS	1	O-270	0700-0700	Los Gatos Rd. / Bear Canyon	

6. Work Assignments:
 Look for opportunities to construct direct line where safe to do so.
 Improve and hold established control lines.
 Mop up 200 ft. in from control lines.

7. Special Instructions:
 FEMT S. Wedemeyer / FEMT M. Baker / FEMT G. Harris BRANCH III

8. Communications								
Name	Ch	Function	Rx Freq	Rx Tone	Tx Freq	Tx Tone	Mode	Notes
C2 T7	1	COMMAND	151.2650	(T8) 103.5	159.3300	(T7) 167.9	A	CDF C2 TONE 7
CDF T31	9	TACTICAL	151.3925	(T17) 67.0	151.3925	(T17) 67.0	A	
CDF A/G8	14	A/G	159.3450	(T16) 192.8	159.3450	(T16) 192.8	A	A/G TACTICAL
CALCORD	15	TACTICAL	156.0750	(T6) 156.7	156.0750	(T6) 156.7	A	MEDICAL COORDINATION
AIRGUARD	16	EMERGENCY	168.6250	0.0	168.6250	(T1) 110.9	A	EMERGENCY USE ONLY

9. Prepared by: Name:	J. Nehring	RESL	Signature:
ICS 204	Date/Time: 9/6/2024	2200	Personnel Count: 7

ASSIGNMENT LIST (ICS 204 WF)

CONTROLLED UNCLASSIFIED
INFORMATION/BASIC

1. Incident Name: <p style="text-align: center; font-weight: bold;">BOONE</p>	2. Operational Period: Date From: 09/07/24 Date To: 09/08/24 Time From: 0700 Time To: 0700	3. Branch Division <p style="text-align: center; font-size: 2em; font-weight: bold;">IX O</p> <p style="text-align: center;">Page 1 of 1 Oscar</p>
---	---	---

4. Operations Personnel:	
Operations Section Chief: L. Haack	Night Ops: L. Monsen
Branch Director: B. Imiach / S. Krissman (T)	Branch Safety: S. Wilson / B. Culp / J. Zuhlke (T)
Division/Group Supervisor: C. Beckman	Air Attack: A. Sanchez

5. Resources Assigned:		** Resources Below in Bold are 12 Hour **					
Resource Identifier	ALS	LWD	Leader	Personnel	Request #	Hours	Reporting Location
STC BDU 9350C			G. MALINOWSKI	18	E-82	0700-0700	DP-50
STC XYO 4280C					E-274	0700-0700	DP-50
T/F XMN 6180			R. NALDER	18	E-357	0700-0700	DP-50
STG LNU 9142G (CDCR)			J. HOFF	31	C-37	0700-0700	DP-50
STG LAC 1173G			E. SMITH	33	C-24	0700-0700	DP-50
CRW1 NACIMIENTO 1 (CMD)			C. NANCE	16	C-29	0700-0700	DP-50
CRW1 NACIMIENTO 2 (CMD)			A. ARBINI	16	C-30	0700-0700	DP-50
DOZ BEU 4645			M. ABOY	4	E-13	0700-0700	DP-50
W/T PVT E-95 Frisco Trucking			<i>*Not Checked In</i>	2	E-95	0700-0700	DP-50
W/T PVT E-100 Twissleman			T. SANTOS	2	E-100	0700-0700	DP-50
W/T PVT E-101 Pankey			<i>*Not Checked In</i>		E-101	0700-0700	DP-50
W/T PVT E-103 Firestorm			S. GARCIA	2	E-103	0700-0700	DP-50
W/T PVT E-112 H2O			A. KELLY	2	E-112	0700-0700	DP-50
W/T PVT E-285 Ca Fireline			N. WATSON	1	E-285	0700-1900	DP-50
FALM PVT O-315 J&A Timber			J. CORCHERO	2	O-315	0700-1900	DP-50
HEQB Susic			C. SUSIC	1	O-286	0700-0700	DP-50

6. Work Assignments:
Mop up 200 ft. in from control lines.
Improve and hold established control lines.
Plan secondary control lines, begin if possible.
Fall hazard trees and trees that threaten control lines.

7. Special Instructions:
REMS O-202 WEST COVINA AVAILABLE IN BRANCH IX

8. Communications

Name	Ch	Function	Rx Freq	Rx Tone	Tx Freq	Tx Tone	Mode	Notes
C2 T10	2	COMMAND	151.2650	(T8) 103.5	159.3300	(T10) 107.2	A	CDF C2 TONE 10
CDF T38	10	TACTICAL	159.3375	(T17) 67.0	159.3375	(T17) 67.0	A	
CDF A/G8	14	A/G	159.3450	(T16) 192.8	159.3450	(T16) 192.8	A	A/G TACTICAL
CALCORD	15	TACTICAL	156.0750	(T6) 156.7	156.0750	(T6) 156.7	A	MEDICAL COORDINATION
AIRGUARD	16	EMERGENCY	168.6250	0.0	168.6250	(T1) 110.9	A	EMERGENCY USE ONLY

9. Prepared by: Name: J. Nehring RESL Signature:

ICS 204 Date/Time: 9/6/2024 2200 Personnel Count: 148

ASSIGNMENT LIST (ICS 204 WF)

CONTROLLED UNCLASSIFIED
INFORMATION//BASIC

1. Incident Name: <p style="text-align: center; font-size: 1.2em;">BOONE</p>	2. Operational Period: Date From: 09/07/24 Date To: 09/08/24 Time From: 0700 Time To: 0700	3. Branch Division <p style="text-align: center; font-size: 1.5em;">IX R</p> <p style="text-align: center;">Page 1 of 1 Romeo</p>
--	---	--

4. Operations Personnel:	
Operations Section Chief: L. Haack	Night Ops: L. Monsen
Branch Director: B. Imlach / S. Krissman (T)	Branch Safety: S. Wilson / B. Culp / J. Zuhlke (T)
Division/Group Supervisor: G. Groneman (9150C) / A. Gentry (T)	Air Attack: A. Sanchez

5. Resources Assigned:		** Resources Below in Bold are 12 Hour **					
Resource Identifier	ALS	LWD	Leader	Personnel	Request #	Hours	Reporting Location
STC 9150C MRN			G. GRONERMAN	19	E-261	0700-0700	DP-30
STC OES 6848C	X		W. FREDERICK	18	E-124	0700-0700	DP-30
T/F 6110					E-354	0700-0700	DP-30
STF TBD						0700-0700	DP-30
W/T PVT E-21 WCI			<i>*Not Checked In</i>		E-21	0700-0700	DP-30
W/T PVT E-94 Garcia			J. GARCIA	2	E-94	0700-1900	DP-30
W/T PVT E-98 Fireline			R. MOOK	2	E-98	0700-0700	DP-30
W/T PVT E-110 Lundstrom			E. LUNDSTROM	2	E-110	0700-0700	DP-30
W/T PVT E-140 Fisks			S. SKERCE	1	E-140	0700-1900	DP-30
W/T PVT E-286 Docs Water			R. EDWARDS	1	E-286	0700-1900	DP-30
FALM PVT O-312 Hughes			HUGHES	1	O-312	0700-1900	DP-30

6. Work Assignments:
 Mop up 200 ft. in from control lines.
 Improve line and mitigate hazards.
 Plan secondary control lines, begin if possible.
 Fall hazard trees and trees that threaten control lines.

7. Special Instructions:
 REMS O-202 WEST COVINA AVAILABLE IN BRANCH IX

8. Communications								
Name	Ch	Function	Rx Freq	Rx Tone	Tx Freq	Tx Tone	Mode	Notes
C2 T10	2	COMMAND	151.2650	(T8) 103.5	159.3300	(T10) 107.2	A	CDF C2 TONE 10
VFIRE 25	11	TACTICAL	154.2875	(T6) 156.7	154.2875	(T6) 156.7	A	
CDF A/G8	14	A/G	159.3450	(T16) 192.8	159.3450	(T16) 192.8	A	A/G TACTICAL
CALCORD	15	TACTICAL	156.0750	(T6) 156.7	156.0750	(T6) 156.7	A	MEDICAL COORDINATION
AIRGUARD	16	EMERGENCY	168.6250	0.0	168.6250	(T1) 110.9	A	EMERGENCY USE ONLY

9. Prepared by: Name:	J. Nehring	RESL	Signature:
ICS 204	Date/Time: 9/6/2024	2200	Personnel Count: 46

ASSIGNMENT LIST (ICS 204 WF)

CONTROLLED UNCLASSIFIED
INFORMATION//BASIC

1. Incident Name: <p style="text-align: center; font-weight: bold;">BOONE</p>	2. Operational Period: Date From: 09/07/24 Date To: 09/08/24 Time From: 0700 Time To: 0700	3. Branch Division Contingency
4. Operations Personnel:		Page 1 of 2

Operations Section Chief: L. Haack	Night Ops: L. Monsen
Branch Director: M. Bontrager (12HR)	Branch Safety:
Division/Group Supervisor: J. Bridger (T)	Air Attack: A. Sanchez

5. Resources Assigned:	** Resources Below in Bold are 12 Hour **							
Resource Identifier	ALS	LWD	Leader	Personnel	Request #	Hours	Reporting Location	
ENG3 FKU 4368			M. REYES	3	E-2	0700-0700	DP-50	
ENG3 FKU 4380			O. ESPINOSA	3	E-3	0700-0700	DP-50	
STL ORC 9328L			A. PERRAULT	6	E-301	0700-0700	DP-50	
DOZ FKU 4341			<i>*Not Checked In</i>		E-1	0700-0700	DP-50	
DOZ FCO 43			<i>*Not Checked In</i>		E-114	0700-0700	DP-50	
DOZ KCF 7			L. BRAZ	3	E-117	0700-0700	DP-50	
DOZ PVT E-22 Varian			B. BARIAN	2	E-22	0700-0700	DP-50	
DOZ PVT E-25 Dye Trucking			<i>*Not Checked In</i>		E-25	0700-0700	DP-50	
DOZ PVT E-26 Firestorm			B. DONN	2	E-26	0700-0700	DP-50	
DOZ PVT E-27 Wilber			S. HEILMANN	2	E-27	0700-0700	DP-50	
DOZ PVT E-84			<i>*Not Checked In</i>		E-84	0700-0700	DP-50	
DOZ PVT E-85 Smith Dozers			S. SMITH	2	E-85	0700-0700	DP-50	
DOZ PVT E-87 Trahan			<i>*Not Checked In</i>		E-87	0700-0700	DP-50	
DOZ PVT E-88 Wilber			K. WILSON	2	E-88	0700-0700	DP-50	
DOZ PVT E-89 Liquidation			B. HENDRIX	2	E-89	0700-0700	DP-50	
DOZ PVT E-90 Twisselman			R. PHILBERT	2	E-90	0700-0700	DP-50	
DOZ PVT E-290 Rowell			J. ROWELL	1	E-290	0700-1900	DP-50	
W/T PVT E-8 A&CC			<i>*Not Checked In</i>		E-8	0700-0700	DP-50	

6. Work Assignments:
Construct secondary control lines from DIV R to DIV K.
Water roads to mitigate dust.

7. Special Instructions:

8. Communications

Name	Ch	Function	Rx Freq	Rx Tone	Tx Freq	Tx Tone	Mode	Notes
	#N/A							
	#N/A	#N/A	#N/A	#N/A	#N/A	#N/A	#N/A	#N/A
CALCORD	15	TACTICAL	156.0750	(T6) 156.7	156.0750	(T6) 156.7	A	MEDICAL COORDINATION
AIRGUARD	16	EMERGENCY	168.6250	0.0	168.6250	(T1) 110.9	A	EMERGENCY USE ONLY

9. Prepared by: Name: J. Nehring RESL Signature:

ICS 204 Date/Time: 9/6/2024 2200 Personnel Count: 30

ASSIGNMENT LIST (ICS 204 WF)

CONTROLLED UNCLASSIFIED
INFORMATION//BASIC

1. Incident Name: <p style="text-align: center; font-weight: bold;">BOONE</p>	2. Operational Period: Date From: 09/07/24 Date To: 09/08/24 Time From: 0700 Time To: 0700	3. Branch Division Contingency Contingency Page 2 of 2
---	---	---

4. Operations Personnel:	
Operations Section Chief: L. Haack	Night Ops: L. Monsen
Branch Director: M. Bontrager (12HR)	Branch Safety:
Division/Group Supervisor: J. Bridger (T)	Air Attack: A. Sanchez

5. Resources Assigned:		** Resources Below in Bold are 12 Hour **					
Resource Identifier	ALS	LWD	Leader	Personnel	Request #	Hours	Reporting Location
W/T PVT E-96 Dusi Servizzi			<i>*Not Checked In</i>		E-96	0700-0700	DP-50
W/T PVT E-97 Fireline			R. HURL	2	E-97	0700-0700	DP-50
W/T PVT E-106 H2O Transport			U. PEREZ	2	E-106	0700-0700	DP-50
W/T PVT E-113 Vilian Bates			T. BROWNING	2	E-113	0700-0700	DP-50
W/T PVT E-282 Owens			J. OWENS	1	E-282	0700-1900	DP-50
W/T PVT E-283 Golden State			P. MCCABE	1	E-283	0700-1900	DP-50
W/T PVT E-287 Reids			J. STURGES	1	E-287	0700-1900	DP-50
EXC PVT E-316 Gill			N. JARED	1	E-316	0700-1900	DP-50
EXC PVT E-317 GEN LEE			N. NEWMANN	2	E-317	0700-1900	DP-50
HEQB Etulain			F. ETULAIN	1	O-269	0700-0700	DP-50
HEQB (T) Gordon			GORDON	1	O-236	0700-0700	DP-50

6. Work Assignments:
Construct secondary control lines from DIV R to DIV K.
Water roads to mitigate dust.

7. Special Instructions:

8. Communications								
Name	Ch	Function	Rx Freq	Rx Tone	Tx Freq	Tx Tone	Mode	Notes
C2 T7	1	COMMAND	151.2650	(T8) 103.5	159.3300	(T7) 167.9	A	CDF C2 TONE 7
CDF T27	7	TACTICAL	159.2925	(T17) 67.0	159.2925	(T17) 67.0	A	
CDF A/G8	14	A/G	159.3450	(T16) 192.8	159.3450	(T16) 192.8	A	A/G TACTICAL
CALCORD	15	TACTICAL	156.0750	(T6) 156.7	156.0750	(T6) 156.7	A	MEDICAL COORDINATION
AIRGUARD	16	EMERGENCY	168.6250	0.0	168.6250	(T1) 110.9	A	EMERGENCY USE ONLY

9. Prepared by: Name:	J. Nehring	RESL	Signature:
ICS 204	Date/Time: 9/6/2024	2200	Personnel Count: 14

ASSIGNMENT LIST (ICS 204 WF)

CONTROLLED UNCLASSIFIED
INFORMATION//BASIC

1. Incident Name: BOONE	2. Operational Period: Date From: 09/07/24 Date To: 09/08/24 Time From: 0700 Time To: 0700	3. Branch Division FSR
4. Operations Personnel:		Page 1 of 1

Operations Section Chief: L. Haack	Night Ops: L. Monsen
Branch Director:	Branch Safety:
Division/Group Supervisor: J. Finch / N. Kent (T)	Air Attack: A. Sanchez

5. Resources Assigned: **** Resources Below in Bold are 12 Hour ****

Resource Identifier	ALS	LWD	Leader	Personnel	Request #	Hours	Reporting Location
STC LPF 1652C		9/18	J. COPE	25	E-75	0700-1900	
DOZ PVT E-86 Forestry Resources			T. BISHOP	4	E-86	0700-1900	
DOZ PVT E-91 Gus Mueller			G. MUELLER	2	E-91	0700-1900	
DOZ PVT E-92 Kroecker Inc			A. REINKE	2	E-92	0700-1900	
DOZ PVT E-93 Adame's Trans			R. ADAME	2	E-93	0700-1900	
DOZ PVT E-291 Gill Cattle			L. GILL	1	E-291	0700-1900	
DOZ PVT E-292 Algrerine West			M. WEST	2	E-292	0700-1900	
DOZ PVT E-339 American Iron			D. CASH	4	E-339	0700-1900	
DOZ PVT E-340 805 Discing			S. LANDER	2	E-340	0700-1900	
DOZ PVT E-341 Lynch Trucking			M. LYNCH	2	E-341	0700-1900	
DOZ PVT E-342 MAELY INC			C. ROEWER	2	E-342	0700-1900	
DOZ PVT E-343 Lynch Trucking			M. LYNCH	2	E-343	0700-1900	
DOZ PVT E-344 O' Ferrall			T. O'FERRAL	1	E-344	0700-1900	
W/T PVT E-99 Walton Ranch			J. KELSEY	2	E-99	0700-1900	
W/T PVT E-105 Valley Farm			L. HARRINGTON	1	E-105	0700-1900	
W/T PVT E-281 Golden State			R. WARD	1	E-281	0700-1900	
W/T PVT E-284 Alanf			S. WHARFF	1	E-284	0700-1900	
W/T PVT E-327 H20			S. MORASCI	1	E-327	0700-1900	
W/T PVT E-331 Matrix			J. ANDERSON	1	E-331	0700-1900	
HEQB (T) Moore			M. MOORE	1	O-237	0700-1900	

6. Work Assignments:
 Identify and document fire suppression repair needs.
 Identify areas within and adjacent to fire area that require road repair or watering.

7. Special Instructions:

8. Communications

Name	Ch	Function	Rx Freq	Rx Tone	Tx Freq	Tx Tone	Mode	Notes
C2 T7	1	COMMAND	151.2650	(T8) 103.5	159.3300	(T7) 167.9	A	CDF C2 TONE 7
VFIRE 26	12	TACTICAL	154.3025	(T6) 156.7	154.3025	(T6) 156.7	A	
CDF A/G8	14	A/G	159.3450	(T16) 192.8	159.3450	(T16) 192.8	A	A/G TACTICAL
CALCORD	15	TACTICAL	156.0750	(T6) 156.7	156.0750	(T6) 156.7	A	
AIRGUARD	16	EMERGENCY	168.6250	0.0	168.6250	(T1) 110.9	A	

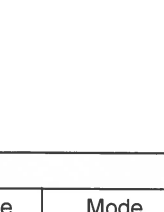
9. Prepared by: Name: J. Nehring RESL Signature: 

ICS 204 Date/Time: 9/6/2024 2200 Personnel Count: 58

AIR OPERATIONS SUMMARY ICS-220

Incident Name / Number BOONE / CAFK0819190	Sunrise 6:39	Startup 7:09	Cutoff 18:51	Sunset 19:21	Time Prepared 1900	Date Prepared Friday, September 6, 2024	Prepared By BYRON VANCE
General Remarks, Safety Notes, Hazards, Air Operations Special Equipment, etc. TRACK ALL DIPSITE LOCATIONS / NUMBER OF DIPS / GALLONS TAKEN. TRACK ALL DROP LOCATIONS / NUMBER OF DROPS / GALLONS DROPPED All GPS DATA TO BE COLLECTED IN DEGREES.MINUTES.DECIMAL.MINUTES.FORMAT. AVOID Aerial Application of Retardant / Foam / Agent within 300' of Waterways, Bodies of Water, etc. If Retardant / Foam / Agent is Dropped Within These Areas Immediately Notify the AOB and Provide the Following Information: Lat / Long, Estimated Number of Gallons and a Map Detailing The Area.				Shutdown 19:51		Operational Period - Date Saturday September 7, 2024	Operational Period - Time 0700-2100

Helibase Information Name Coalinga (C80) Latitude 36 09.84 Longitude 120 17.61 RETARDANT BASE Name MUD RUN MRB Latitude 36 13.47 Longitude 120 31.39 (use page 2 if needed)				Helibase Information Request # Radius: POLY NM Altitude: 9,500 MSL Centerpoint: POLY Lat Long NOTAMS: FDC 4/0530 Frequency 135.0250 http://tfr.faa.gov/tfr2/list.html				Rescue Ship Information Day Hoist Name H407 Phone 661-282-7030 Make/Model 205++ Location KVIS Request Procedure for These Aircraft: KVIS Incident Communications See Medical Plan For Additional Info			
Frequencies	RX	Tone	TX	Tone	AM / FM	Position	Name	Phone	Trainee	Phone	
COMMAND	151.2650	103.5	159.3300	107.2	FM	AOBD	BYRON VANCE	530-520-8651			
AIR TACTICS	167.0625		167.0625		FM	AOBD	SEAN PREADER	530-815-5201			
AIR/AIR ROTARY WING	135.0250		135.0250		AM	ASGS	CHRIS CLOWAR	760-419-7926			
AIR/AIR BRIEF	125.2250		125.2250		AM	ASGS	EZRA JOHNSON	530-957-7453			
AIR/GND COMMAND	167.8125		167.8125		FM	HEBM	DEREK BOSIA	415-246-4000			
AIR/GND TACTICAL	159.3450	192.8	159.3450	192.8	FM	HLCO	ALEX LUJAN	530-925-0934	BRANDON ASHER	661-229-7405	
TOLC	123.0250		123.0250		AM	HLCO	PAUL KARPUS	916-862-3567	ISAAC RUSHDOONY	209-743-1192	
DECK	163.1000	136.5	163.1000	136.5	FM	ATGS	ALEX SANCHEZ	559-281-4308			
CALCORD - MEDICAL	156.0750	156.7 (6)	156.0750	156.7 (6)	FM	ATGS					
AIRGUARD - Emergency Only	168.6250	110.9 (1)	168.6250		FM						

HELICOPTERS (Use page 2 if Needed)

FAA #	Type	Make/Model	Helibase	Avail	Start	Remarks	FAA #	Type	Make/Model	Helibase	Avail	Start	Remarks
20HT	I	CH-54	C80	0800	0800	A-13							
19HT	I	CH-54	C80	0800	0800	A-40							
1CH	I	CH-47	C80	0800	0800	A-73	9PJ	I	CH-47	C80	1800	1800	A-76 NIGHT OPS
2CH	I	CH-47	C80	0800	0800	A-65							
37S	I	CH-54	C80	0800	0800	A-68							
4AJ	I	CH-47	C80	0800	0800	A-67							
2AH	II	B212HP	C80	0800	0800	A-42							
17N	II	UH-1H	C80	0800	0800	A-43							
1VR	II	B212HP	C80	0800	0800	A-61							
7AC	III	B407	C80	0800	0800	A-52 HELCO/RECON							
4TV	III	AS-350B3	C80	0800	0800	A-53 HELCO/RECON							
4AS	III	B407	C80	0800	0800	A-41 HELCO/RECON							

UAS MODULES

FAA #	Type	Make/Model	Base	Avail	Start	Remarks
UR 31	III			1500	1500	BC Eckman PSD
UR 41	IV			1500	1500	FC Robinson

MEDICAL PLAN ICS-206	1. INCIDENT NAME	2. DATE PREPARED	3. TIME PREPARED	4. OPERATIONAL PERIOD
	BOONE CA-FKU-01910	09/06/24	1700	0700-0700 09/07/24-09/08/24

5. INCIDENT MEDICAL AID STATIONS

MEDICAL AID STATIONS	LOCATION	PARAMEDICS	
		YES	NO
Cal Mat	Base Camp	XX	
MERT	Base Camp	XX	

6. TRANSPORTATION

A. Air Ambulances

NAME	ADDRESS	PHONE	PARAMEDICS	
			YES	NO
FD Hoist Copter Kern H-407 (24hr)	Dispatched @ time of request (40 min response)	CMD Channel	ALS	
Skylife Air Ambulance	Paso Robles	CMD Channel	ALS	

B. Ground Ambulances

NAME	ADDRESS	PHONE	ALS	
American Ambulance 198	Base Camp	CMD Channel	ALS	
American Ambulance 195	DP 10	CMD Channel	ALS	
Coalinga FD M256	DP 50	CMD Channel	ALS	

7. HOSPITALS

NAME	ADDRESS	TRAVEL TIME		PHONE	HELIPAD		BURN CENTER	
		AIR	GRND		YES	NO	YES	NO
Coalinga Regional Medical Ctr	1191 Phelps Ave, Coalinga 36° 9.17' N 120° 20.50' W	10 min	30 min	(559) 935-6400		XX		XX
Adventist Medical Center	115 Mall Dr, Hanford 36° 19.72' N 119° 39.59' W	15 min	60 min	(559) 589-9200	XX			XX
Saint Agnes Medical Center Level 3 Trauma	1303 E Herndon Ave, Fresno 36° 50.12' N 119° 45.92' W	35 min	90 min	(559) 450-3000	XX			XX
Community Regional Med Center Level 1 Trauma	2823 Fresno St, Fresno 36° 44.64' N 119° 47.07' W	35 min	90 min	(559) 459-7427	XX		XX	

8. MEDICAL EMERGENCY PROCEDURES

EMERGENCY & INCIDENT WITHIN INCIDENT (IWI) FLOW CHART

****AN EMERGENCY WILL ONLY BE DECLARED AS AN IWI BY THE INCIDENT COMMANDER, OPERATIONS SECTION CHIEF OR THEIR DESIGNEE****

```

graph TD
    A[COMMUNICATIONS/ECC IS NOTIFIED OF AN "EMERGENCY" FROM A DIVISION/BRANCH] --> B[THE COMMAND NET WILL BE CLEARED FOR THE "EMERGENCY" TRAFFIC & 20 MINUTE TIMER IS STARTED (AS DEEMED NECESSARY)]
    B --> C[POSITIVE CONTACT IS MADE WITH THE INCIDENT COMMANDER, OPERATIONS SECTION CHIEF, OR DESIGNEE TO ENSURE "EMERGENCY" WAS HEARD]
    C --> D[THE IC, OPERATIONS SECTION CHIEF OR DESIGNEE DECLARED AN "IWI"]
    D -- NO --> E[THE "EMERGENCY" WILL BE HANDLED AT THE DIVISION OR BRANCH LEVEL WITH THE POINT OF CONTACT]
    D -- YES --> F[THE IC, OPERATIONS SECTION CHIEF, OR DESIGNEE WILL:  
• ASSIGN AN "IWI" IC  
• ANNOUNCE THE "IWI" OVER THE COMMAND NET  
  
THE IWI IC WILL GO DIRECT FOR ANY RESOURCES NEEDED TO MITIGATE THE INCIDENT]
  
```

CAMP EMERGENCY---Contact Communications with patient complaint/condition and location. Medical Staff will respond to stabilize incident.

INJURY REPORTING PROCEDURES

NATURE OF INJURY _____

LOCATION OF PATIENT _____

TRANSPORTATION REQUESTED BY: AIR ___ GROUND ___

POINT OF PICKUP _____

LAT _____ LONG _____

PATIENT UNIT ID _____

REMINDER: DO NOT GIVE PT NAME OVER RADIO

IS AN EMT WITH PATIENT: YES ___ NO ___

AGE _____

SEX: MALE ___ FEMALE ___

ALL EMERGENCIES---Secure the area and identify witnesses for later investigation. Keep an accurate log of events.

Communications-(916) 883-0933

ICS 206 8-78	9. PREPARED BY (MEDICAL UNIT LEADER)	10. REVIEWED BY (SAFETY OFFICER)
	Josh Clark MEDL 951 551-2528	Nate LaRusso SOF1

ICS 205 - INCIDENT RADIO COMMUNICATIONS PLAN

CONTROLLED UNCLASSIFIED
INFORMATION/BASIC

1. Incident Name: BOONE Incident Channels	2. Date/Time Prepared Date: 09/06/2024 Time: 1930	3. Operational Period: Date From: 09/07/24 Time From: 0700 Date To: 09/08/24 Time To: 0700
--	--	---

4. Communications										
Ch#	Function	Name	Assigned To	Rx Freq	Rx Tone	Tx Freq	Tx Tone	Mode	Notes	
1	COMMAND	C2 T7	ALL DIVS	151.2650	(T8) 103.5	159.3300	(T7) 167.9	A	CDF C2 TONE 7	
2	COMMAND	C2 T10	ALL DIVS	151.2650	(T8) 103.5	159.3300	(T10) 107.2	A	CDF C2 TONE 10	
3	COMMAND	C2 T15	ALL DIVS	151.2650	(T8) 103.5	159.3300	(T15) 162.2	A	CDF C2 TONE 15	
4										
5										
6										
7	TACTICAL	CDF T27	DIV A / CONTINGENCY	159.2925	(T17) 67.0	159.2925	(T17) 67.0	A		
8	TACTICAL	CDF T28	DIV H	159.3075	(T17) 67.0	159.3075	(T17) 67.0	A		
9	TACTICAL	CDF T31	DIV K	151.3925	(T17) 67.0	151.3925	(T17) 67.0	A		
10	TACTICAL	CDF T38	DIV O	159.3375	(T17) 67.0	159.3375	(T17) 67.0	A		
11	TACTICAL	VFIRE 25	DIV R	154.2875	(T6) 156.7	154.2875	(T6) 156.7	A		
12	TACTICAL	VFIRE 26	DIV Z / FSR	154.3025	(T6) 156.7	154.3025	(T6) 156.7	A		
13	A/G CMD	A/G CMD	ALL DIVS	167.8125	0.0	167.8125	0.0	A	A/G COMMAND	
14	A/G	CDF A/G8	ALL DIVS	159.3450	(T16) 192.8	159.3450	(T16) 192.8	A	A/G TACTICAL	
15	TACTICAL	CALCORD	ALL DIVS	156.0750	(T6) 156.7	156.0750	(T6) 156.7	A	MEDICAL COORDINATION	
16	EMERGENCY	AIRGUARD	ALL DIVS	168.6250	0.0	168.6250	(T1) 110.9	A	EMERGENCY USE ONLY	
17										
18										
19										
20	EMERGENCY	AIRGUARD	ALL DIVS	168.6250	0.0	168.6250	(T1) 110.9	A	EMERGENCY USE ONLY	

5. Special Instructions
 BOONE COMMUNICATIONS (916) 883-0933

6. Prepared by (Communications Unit Leader): Name: BERNIE RAPP	Signature:
ICS 205 - CONTROLLED UNCLASSIFIED INFORMATION/BASIC	Date/Time: 09/06/24 1930

FIRING OPERATION CHECKLIST

Location: _____

Date: _____ Time: _____

Firing Supervisor _____

1. Personnel Briefing

- Objectives
- Conditions (fire environment)
- Resource assignments identified
 - Firing personnel
 - Holding forces
 - Lookouts
- Ignition plan/sequence
- Communication Plan
- Contingency Plan
- Safety issues

2. Go / No-Go

- All personnel briefed
- Weather forecast reviewed
- Resources in place
- Lookouts posted as needed
- Anchor and termination firing points identified
- Communications systems in place
- Fire behavior forecast reviewed
- Escape routes and safety zones established and made known
- Adjoining forces/Air Attack notified

3. Approval Prior To Firing

- Division Supervisor
- Branch Director
- Operations

4. Other Notifications

- Other: _____
- Other: _____

Attach Firing Operations Checklist to ICS-214

Training Specialist Message

Check in with the Incident Training Specialist as soon as possible. The Training Office is located adjacent to Check-In within the same trailer.

Bring your Resource Order, Qualification Card (If Applicable) and Position Task Book.

There are a large amount of Trainees assigned to this incident who have yet to check in with training. Ensure that you receive proper credit and register through training so your hard work counts toward your Position Task Book.

As always we are here if you have any training related questions.

Thank you!

Training Specialists

Claudia Soiza, 949-632-7813

Jeremy Cemansky (t), 831-246-0834

INCIDENT TRAINEE REGISTRATION FORM

TRAINING SPECIALISTS: Claudia Soiza 949-632-7813 -- Jeremy Cernansky (t) 831-246-0834

- ✓ All Incident trainees, including those on Firefighting Modules at your earliest opportunity complete this form and see the Training Specialist.
- ✓ Prior to or as you process through DEMOB, remember to close your training package. To close your training package, bring: 1) A performance rating from your trainer. (ICS 225)
2) Your task book that has as many entries as possible by your Trainer.

TRAINEE'S DATA

Name (PRINT): _____ ICS Trainee Position: _____

Request # (A,C,E,or O): _____ Agency Designator (Ex. CA-LMU): _____

Ordered as a Trainee? Yes No

Priority Trainee? Yes No

Date Assigned: _____ Cell Phone: _____

Trainee's Email Address _____

HOME UNIT TRAINING OFFICER INFORMATION: (Chief, Training Officer, etc.)

Name: _____

Name of Home Unit: _____

Phone: _____

Training Officer's Email Address _____

TRAINEE PREREQUISITES

1. Valid Red Card or agency certification card? _____ Yes _____ No

2. Trainee has current position task book issued by home unit? _____ Yes _____ No

Current Task Book Progress: (Circle) 0% 25% 50% 75% 90%

YOUR TRAINER/EVALUATOR'S DATA

Trainer/Evaluator Name: _____ ICS position on Incident _____

Home Unit: _____ Agency Designator (ex. CA-LMU): _____

Cell Phone: _____

FINANCE SECTION

MESSAGE

FINANCE SECTION is located at Caballo Rodeo Grounds in Coalinga - on trailer row.

CAL FIRE TIME UNIT (Personnel and Hired Equipment)

- **CAL FIRE PERSONNEL:** Make sure you have started your eFC-33's with TIME and update after each shift. Please make sure Epay schedules are up to date.
- **HIRED EQUIPMENT SUPPLIERS:** Check in with the Time Unit and drop off your agreements.
- **Shift Tickets:** Line supervisors complete for Hired Equipment and submit hard copy to TIME OR complete an e-Shift Ticket online at <https://shifftickets.fire.ca.gov> AND provide a hard copy to TIME at the end of every shift. Shift Ticket example on the next page of IAP.
- **Local Government Resources: Check in with OES**

COMP / CLAIMS

- Report all comp claims to FINANCE. Sully Ramirez (t): 760-715-7400
David Janssen: 707-599-2564

Water Useage:

- Only pull Water from metered hydrants in the city of Coalinga

AO-341 Hotel Rosters

- Please sign the roster for every night.

Michele Patton, FSC1
Cesar Nerey, Deputy FSC1

Shift Ticket Example

EMERGENCY SHIFT TICKET and EVALUATION FORM					Contractor Name						
The responsible Government Officer will complete this form each shift					Fireline Builders						
Incident or Project Name BOONE		Incident Number CA-FKU-019190	Request Number E # Here		Operator #1 Bob Smith	Operator #2 Jeff Smith					
Agreement Number Obtain from suppliers agreement					Operator Furnished By: <input checked="" type="checkbox"/> Contractor <input type="checkbox"/> Government						
Equipment Make CAT		Equipment Model / Type D6N, Type II E			Operating Supplies Furnished By: <input checked="" type="checkbox"/> Contractor <input type="checkbox"/> Government						
Serial Number 6LN3344		Licence Number			Equipment Status <input checked="" type="checkbox"/> Inspected <input checked="" type="checkbox"/> Under Agreement <input type="checkbox"/> Released by Government <input type="checkbox"/> Withdrawn by Contractor						
Equipment Use (Circle) Hours / Days / Miles					Remarks/Comments ** NO DAMAGE / NO CLAIMS						
Date Mo / Day	Start	Stop	Work	Assignment							
9/15	0700	2400	17	Division B							
9/16	0001	0700	7	Division B							
Vendor Rating					Govt. Rep. Name and Position - PRINT Mike Weber Div. A						
<table border="1"> <tr> <td>Poor*</td> <td>Avg.</td> <td>Good</td> <td>Exc.</td> <td>N/A</td> </tr> </table>					Poor*	Avg.	Good	Exc.	N/A	Govt. Rep. Signature <i>Mike Weber</i>	
Poor*	Avg.	Good	Exc.	N/A							
Met Performance Expectations					Contractor Signature <i>Bob Smith</i>						
Equipment in Safe Working Condition					Date 09/15/24						
Operator Skill Level					Time 0700						
Operates Safely					Date 09/15/24						
Operator's Cooperation Level					Time 0700						
Overall Performance					Date 09/15/24						
Overall Performance					Time 0700						
<p>* NOTE: Any rating of POOR requires an explanation in Comment Section. **Final evaluation or for more documentation, use an ICS Form 230 or equivalent.</p>					CALFIRE 297 (Rev 3-2011)						
Pink - Finance		Blue - Home Unit HE Coordinator		Yellow - Vendor		White - Govt Representative					

EMERGENCY SHIFT TICKET and EVALUATION FORM					Contractor Name						
The responsible Government Officer will complete this form each shift					Fireline Builders						
Incident or Project Name BOONE		Incident Number CA-FKU-019190	Request Number E # Here		Operator #1 Bob Smith	Operator #2					
Agreement Number Obtain from suppliers agreement					Operator Furnished By: <input checked="" type="checkbox"/> Contractor <input type="checkbox"/> Government						
Equipment Make CAT		Equipment Model / Type D6N, Type II E			Operating Supplies Furnished By: <input checked="" type="checkbox"/> Contractor <input type="checkbox"/> Government						
Serial Number 6LN3344		Licence Number			Equipment Status <input checked="" type="checkbox"/> Inspected <input checked="" type="checkbox"/> Under Agreement <input type="checkbox"/> Released by Government <input type="checkbox"/> Withdrawn by Contractor						
Equipment Use (Circle) Hours / Days / Miles					Remarks/Comments ** NO DAMAGE / NO CLAIMS						
Date Mo / Day	Start	Stop	Work	Assignment							
9/15	0700	1900	12	Division B							
Vendor Rating					Govt. Rep. Name and Position - PRINT Mike Weber Div. A						
<table border="1"> <tr> <td>Poor*</td> <td>Avg.</td> <td>Good</td> <td>Exc.</td> <td>N/A</td> </tr> </table>					Poor*	Avg.	Good	Exc.	N/A	Govt. Rep. Signature <i>Mike Weber</i>	
Poor*	Avg.	Good	Exc.	N/A							
Met Performance Expectations					Contractor Signature <i>Bob Smith</i>						
Equipment in Safe Working Condition					Date 09/15/24						
Operator Skill Level					Time 1900						
Operates Safely					Date 09/15/24						
Operator's Cooperation Level					Time 1900						
Overall Performance					Date 09/15/24						
Overall Performance					Time 1900						
<p>* NOTE: Any rating of POOR requires an explanation in Comment Section. **Final evaluation or for more documentation, use an ICS Form 230 or equivalent.</p>					CALFIRE 297 (Rev 3-2011)						
Pink - Finance		Blue - Home Unit HE Coordinator		Yellow - Vendor		White - Govt Representative					

IMT2 WATER USAGE REPORT

DATE: 8/14/24 WORK LOCATION: DIV A REQUEST #: E-23

AGENCY or VENDOR NAME: CAL FIRE/AAA Water RESOURCE ID: WT51/C309

TURN IN TO FINANCE DAILY

WATER SOURCE LOCATION <small>Address, DP #, Lat-Long, etc.</small>	Hydrant	Open source i.e. pond	Tank	Gallons Used	Property Owner and Contact Number if known **

****Please note if you made contact with property owner and their contact. (Use reverse side if needed.)**

Additional Information: _____



The intent of this document is to track, record and validate the amount of water used on an incident. It is not intended to review the performance of equipment using the water on an incident.



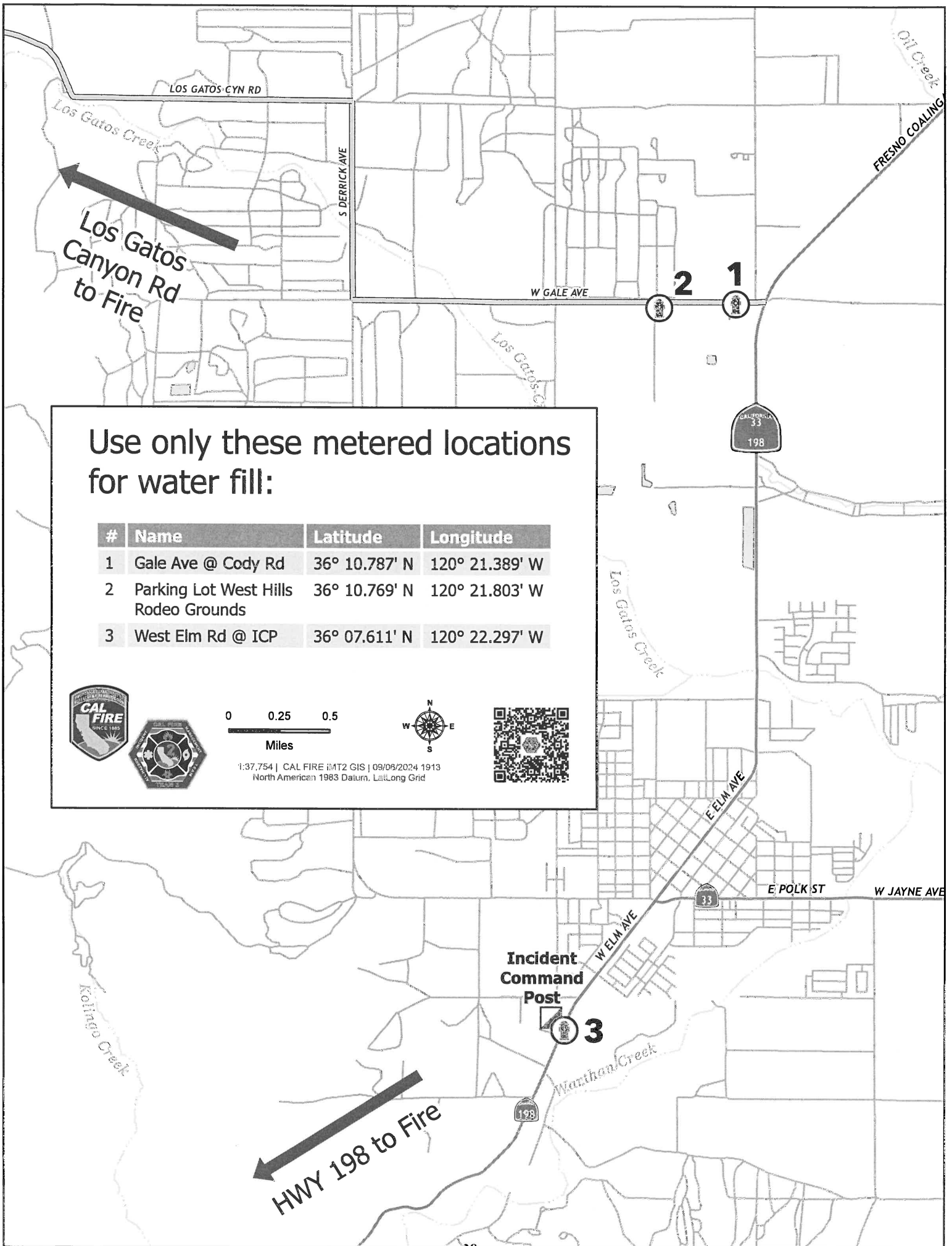

Use only these metered locations for water fill:

#	Name	Latitude	Longitude
1	Gale Ave @ Cody Rd	36° 10.787' N	120° 21.389' W
2	Parking Lot West Hills Rodeo Grounds	36° 10.769' N	120° 21.803' W
3	West Elm Rd @ ICP	36° 07.611' N	120° 22.297' W

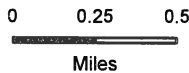

1:37,754 | CAL FIRE iMT2 GIS | 09/09/2024 1913
 North American 1983 Datum, Lat,Long Grid



PUBLIC INFORMATION

Boone Incident Media Line: (559) 356-5041

CURRENT INCIDENT STATUS	
Incident Start Date: 9/3/2024	Incident Start Time: 12:10 p.m.
Cause: Under Investigation	Acres:
Containment:	Total Personnel:

CAL FIRE SOCIAL MEDIA POLICY

The CAL FIRE Social Media Policy, Section 0691, must be adhered to when assigned to a CAL FIRE incident. You can find further information about the CAL FIRE Social Media Policy using the QR code.



PHOTOGRAPHS AND VIDEOS OF THE INCIDENT

The Information Section would like copies of videos and/or photos you took safely. Please bring your content to the PIO trailer; it will be reviewed and possibly uploaded to our many CAL FIRE social media sites.

LOST AND FOUND

The Information Section will manage lost and found items for the incident at the PIO Trailer.

MAIL

USPS: See mailing address below. Please do not go to the Post Office to pick up your mail. The Information Section will pick up all incident mail daily and bring it to base camp. Come by the PIO trailer for pickup.

FedEx and UPS: See mailing address below. CAL FIRE-Coalinga Station has graciously offered to receive incoming packages sent to personnel on the Boone Fire. Please do not go to the fire station for your packages. The Information Section will pick up all incident packages daily and bring them to base camp. Come by the PIO trailer for pickup.

Incident Base Camp Mailing Addresses

For Mail/Packages shipped through U.S. Postal Service (USPS)

Boone Fire
Recipient Name
General Delivery
Coalinga, CA 93210

For Packages shipped through FedEx and UPS

CAL FIRE - Coalinga Station
ATTN: Your Name & Position/Resource ID
25600 Jayne Avenue
Coalinga, CA 93210



Boone Fire Ground Support / Demob Inspections

Cal Trans Yard

30933 W Gale, Coalinga, CA 93210

Fuel Locations

518 West Gale Ave, Coalinga, CA 93210

Repairs

Boone Communications: (916) 883 – 0933

Ground Support

Kenneth Coulston (GSUL): (760) 835 - 5396

Jessie Trulock (GSUL): (209) 419 – 4430

Brennen Maldonado (GSUL-T): (707) 779 - 2783

Transportation

Scott Brown (EQPM - T): (626) 676 - 1636



Basecamp

Boone Incident
CA-FKU 019190

- CAL MAT 28
- Check In / Docs 15
- Clerical 16
- Cloning 26
- COML 23
- Comp Claims 27
- Cooperators Meeting 20
- Facility 3
- Finance 7
- Food Unit 4
- FUEL 34
- GIS 17
- Ground Support 30
- Ice 31
- Incident Command 13
- InciNet 24
- Liason 12
- Logs 1
- Lunches 32
- Mobile Command Center 22
- Motels 5
- Ops 11
- Ordering 21
- PIO 10
- Plans 23
- Procurement 25
- Safety Med 9
- SIT MET FBAN 19
- Suppression Repair 6
- Time 8
- Water 33



Yards



CAL FIRE INFO GIS
3/6/2004 10:42
North Arrow: 1983
Datum: NAD83 UTM

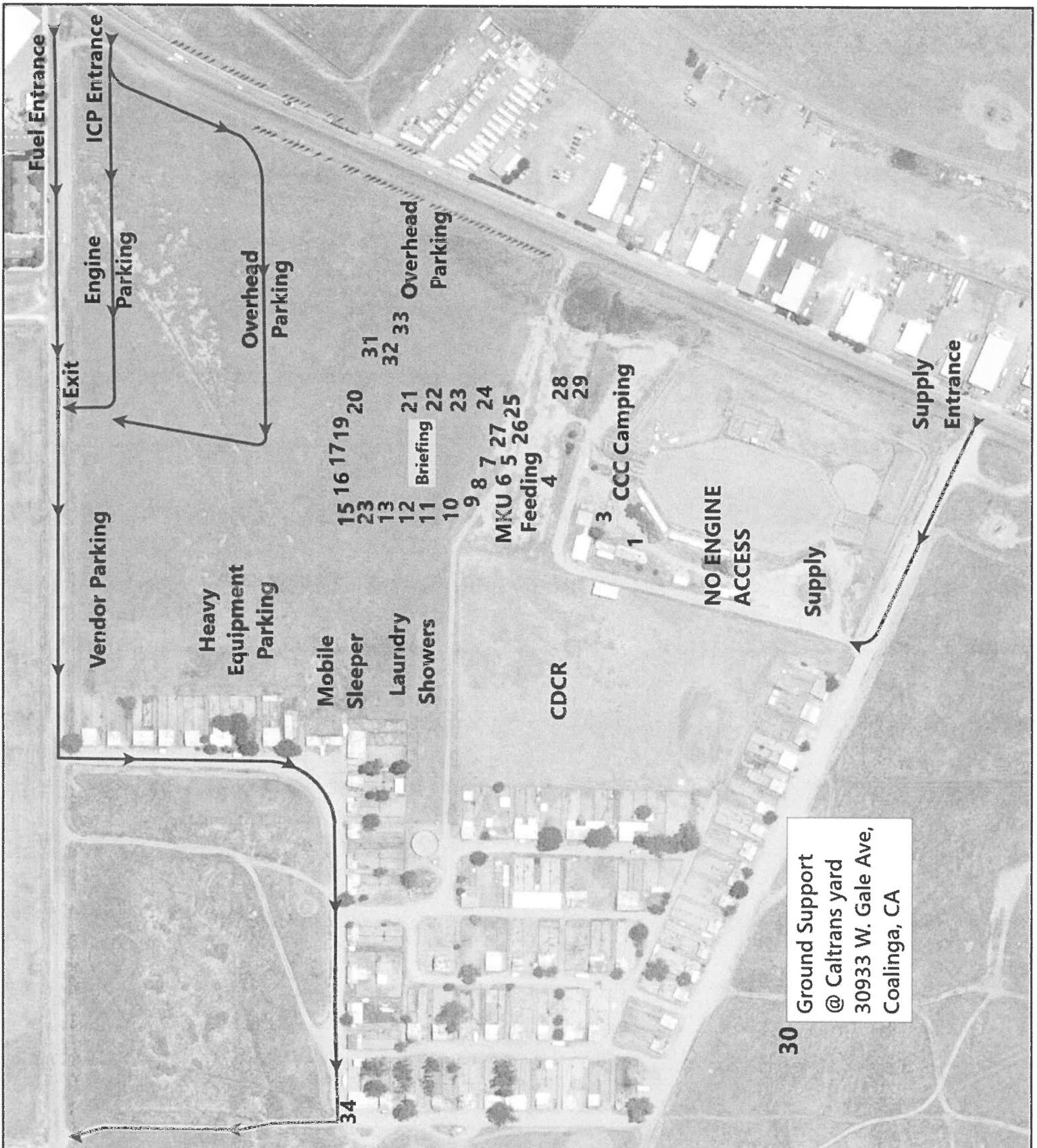

Ground Support
@ Caltrans yard
30933 W. Gale Ave,
Coalinga, CA

