

INCIDENT ACTION PLAN

FRESNO JUNE LIGHTNING COMPLEX

CA-FKU-013250



Saturday



OPERATIONAL PERIOD

6/29/2024 0700

to

6/30/2024 0700

INCIDENT OBJECTIVES (ICS 202)

1. Incident Name: Fresno June Lightning Complex	2. Operational Period:	Date From: 6/29/2024	Date To: 6/30/2024
		Time From: 0700	Time To: 0700

3. Objective(s):

Management Objectives

- Provide for emergency personnel and public safety at all times.
- Protect property, improvements, and infrastructure.
- Ensure coordinated, timely, and accurate release of public information.
- Foster and maintain relationships with all cooperators and stakeholders.
- Protect economic, natural, cultural and heritage resources.
- Maintain fiscal accountability and keep costs commensurate with values at risk.

Control Objectives

Branch I / X

- Keep the fire North of Highway 180
- Keep the fire East of Porter
- Keep the fire South of White Deer Road
- Keep the fire West of White Deer Fuel Break

Branch XX

- Keep the fire North of Trimmer Springs
- Keep the Fire East of Pittman Hill
- Keep the fire South of Burrough Valley
- Keep the fire West of Maxon

General Situational Awareness:

See Safety Message

5. Site Safety Plan Required? Yes No

Approved Site Safety Plan(s) Located at:

6. Incident Action Plan

<input checked="" type="checkbox"/> ICS 203	<input checked="" type="checkbox"/> ICS 215A	<input type="checkbox"/> ICS 205 A	<input type="checkbox"/>
<input checked="" type="checkbox"/> ICS 204	<input checked="" type="checkbox"/> ICS 220	<input checked="" type="checkbox"/> Training Message	<input type="checkbox"/>
<input checked="" type="checkbox"/> ICS 205	<input checked="" type="checkbox"/> Facility Maps	<input type="checkbox"/> Travel Map	<input type="checkbox"/>
<input checked="" type="checkbox"/> ICS 206	<input checked="" type="checkbox"/> Weather Forecast	<input checked="" type="checkbox"/> Demob Plan	<input type="checkbox"/>
<input checked="" type="checkbox"/> ICS 208	<input checked="" type="checkbox"/> Fire Behavior	<input checked="" type="checkbox"/> Finance Message	<input checked="" type="checkbox"/> ICS 214

7. Prepared By: N. Pimlott **Position/Title:** PSC **Signature:**

8. Approved by Incident Commander: T. Hopkins **Signature:**

ICS 202 NIMS IAP

ORGANIZATION ASSIGNMENT LIST (ICS 203)

1. Incident Name: Fresno June Lightning Complex		2. Operational Period: Date From: 6/29/2024 Time From: 0700		Date To: 6/30/2024 Time To: 0700	
3. Incident Commander(s) and Command Staff:			7. Operation Section:		
IC/UC's	T. Hopkins / J. Zanoni		Operations	J. Wittwer / JC Greenberg	
Deputy	J. Hudson / R. Davis (T) / G. Roath (T)		Deputy Operations	J. Loveless / C. Baldoni (T)	
Safety Officer	A. Kibby / D. McNamara / B. Owens		Night Ops	C. Swensen	
Information Officer	K. Haskett		Staging Area		
Liaison Officer	D. Pucci / G. Bratcher / M. Hobbs		Branch	I	M. Schmidt
4. Agency/Organization Representatives:			Division/Group	C / F / L	D. Bonfante / S. Layton (T)
Agency/Organization	Name		Division/Group		
American Red Cross	P. Katrina		Division/Group		
CAL OES	J. Griffith		Division/Group		
CalTERRA	M. Youngblood		Division/Group		
CalTRANS	R. Gonzalez		Branch	X	M. Rae
CCC	B. Herbert		Division/Group	T / X / Z	S. Pindell / R. Wimmer (T)
CDCR	P. Thomas		Division/Group		
Central CA Animal Disaster Team	N. Tobias		Division/Group		
County of Fresno	J. Dean		Division/Group		
Dunlap Band of Mono Indians	F. Dick		Division/Group		
Fresno Co. OES	D. Lynch		Branch	XX	L. Rambo (12 hr) / J. Kitchens (T)
Fresno Co. Environmental Health	R. Heinrichs		Division/Group	AA / MM / SS	K. Etter (T) / A. Gentry-Cottrell (T)
Fresno Co. Public Works	M. Avalos		Division/Group		
Fresno Co. Sheriffs Office	C. Curtice		Division/Group		
PG&E	J. Charlotte		Division/Group		
Southern California Edison	S. Brown		Division/Group		
Traditional Choinumni Tribe	A. Osborne		Branch	Cont.	M. Harris (12 hr)
USDA Forest Service	K. Lane		Division/Group	Hopewell Group	T. Deaton / N. Giampoli (T) / P. Moffett (T)
5. Planning Section:			Division/Group	White Deer Group	J. Underwood / M. Morganstern / J. McGaffee (T)
Chief	D. McCarroll		Division/Group		
Deputy	N. Pimlott / M. Scheeline (T)		Division/Group		
Resource Unit	M. Schiffl / J. Dempsey		Division/Group		
Situation Unit	A. Stone / J. Day		Branch	FSR	N. Kent (12 hr)
Documentation Unit	M. Schnider		Division/Group	FSR	T. Holliday (12hr) / D. Curry (12hr) / M. Krisman (12hr)
Demobilization Unit	A. Goodban		Division/Group		
GISS	P. Rowland		Division/Group		
FBAN	T. Velin / K. Ferris (T)		Division/Group		
IMET	S. Webber		Staging Area	Staging	Lemas (12 hr)
Training Tech Spec	D. Shaw		Air Operations Branch		Director: N. Matteoli
			Air Support Group Supervisor		
			Air Tactical Group Supervisor		
6. Logistics Section			Helibase Manager		T. Close
Chief	T. Fitzgerald / B. Pottinger				
Supply Unit	M. Wolford		8. Finance/Administration Section:		
Facilities Unit	P. Bartholomay		Chief	T. Tracy / M. Kennefic	
Ground Support Unit	M. Bellows		Time Unit	H. Constable	
Communications Unit	C. Johns		Procurement Unit	T. Nolan	
Medical Unit	A. Hendrie / K. Reynolds (T)		Comp/Claims Unit	M. Walsh	
			Cost Unit	A. Warner	
Prepared By: Name:	N. Pimlott	Position/Title:	PSC	Signature:	
ICS 203		Date/Time:	6/28/2024 2300 hours		



Fresno June Lightning Complex Weather Forecast



FORECAST NO: 2

NAME OF FIRE: Fresno June Lightning Complex

PREDICTION FOR: 0700 Saturday – 0700 Sunday

UNIT: CA-FKU-013250

SHIFT DATE: Saturday June 29, 2024

SIGNED: *Sam Webber* (240)778-5282

FORECAST ISSUED: 1900 Friday June 28, 2024

Incident Meteorologist

WEATHER DISCUSSION: A gradual warming trend is expected to remain in place over the fire area today, with temperatures rising by 1-2 degrees and humidity remaining similar as compared to Friday. Winds will maintain diurnally driven slope flows with speeds around 5-8 mph. Peak gusts of 15-20 mph are expected over the higher exposure ridges and near the mouth of the Kings River drainage. Relative humidity will continue to struggle through the overnight hours, spending most of the night around 30-35 percent and only recovering to a max of around 40 percent.

TODAY:

Weather: Sunny.

Maximum Temperatures: 92-96 for the lower elevations; 86-90 for upper elevations/ ridges.

Minimum Humidity: 17-22% for the lower elevations; 22-27% for upper elevations/ ridges.

20ft Winds:

Ridges - Southeast 4-7 mph in the morning, trending northwest 5-8 mph with gusts up to 15 mph.

Slope/ Valley - Terrain driven 4-8 mph.

Mixing Height: 7,000ft AGL

TONIGHT:

Weather: Clear.

Minimum Temperatures: 68-71 degrees.

Maximum Humidity: 38-43 percent.

20ft Winds:

Ridges - Northwest 4-7 mph in the evening, trending southeast 4-7 mph with gusts up to 10 mph.

Slope/ Valley - Terrain driven 4-8 mph with gusts around 10-12 mph near constrictions in terrain.

OUTLOOK FOR SUNDAY:

MaxT: 95-98 degrees **MinT:** 70-72 degrees

Winds: Terrain driven 4-8 mph

Mixing Height: 7,000ft AGL

MinRH: 17-22% **MaxRH:** 38-43%

Weather: Sunny

EXTENDED FORECAST: **EXCESSIVE HEAT WATCH – 1100 TUESDAY through 0500 SATURDAY **

Monday: Temp: 97/75... Humidity (%): 18/43%... Winds: Terrain driven 5-8 mph... Weather: Sunny

Tuesday: Temp: 101/76... Humidity (%): 16/40%... Winds: Terrain driven 4-7 mph... Weather: Sunny

Wednesday: Temp: 103/79... Humidity (%): 14/36%... Winds: Terrain driven 5-8 mph... Weather: Sunny

Yesterday's Weather (06/28/24):

Bear Mountain (3388 ft): MaxT/MinT: 83/69 MaxRH/MinRH: 24/43% Peak Winds: WNW 3G13 mph

Antelope Road (1804 ft): MaxT/MinT: 88/68 MaxRH/MinRH: 19/43% Peak Winds: SW 8G18 mph

Elwood Road (807 ft): MaxT/MinT: 95/67 MaxRH/MinRH: 18/53% Peak Winds: WSW 12G23 mph

FIRE BEHAVIOR FORECAST

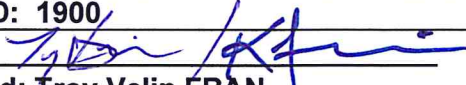
FORECAST NUMBER: 3	TYPE OF FIRE: Wildland Fire
FIRE NAME: Fresno June Lightning Complex	OPERATIONAL PERIOD: 6/29/2024 0700-0700
DATE ISSUED: 6/28/2024	TIME ISSUED: 1900
UNIT: Fresno King Unit	SIGNED:  Typed/printed: Troy Velin/FBAN Kyle Ferris FBAN (T)

INPUTS

WEATHER SUMMARY:

Gradual warming and drying will continue today and through the weekend. Temperatures will be in the low to mid 90's with relative humidities in the high teens. Poor overnight humidity recoveries will continue staying between 30%-35% for much of the night. Refer to the weather forecast for further details.

OUTPUTS

FIRE BEHAVIOR

GENERAL:

The fire is holding within containment lines with areas of dead and down still smoldering. If fire is to become established outside of containment lines, the spread will primarily be terrain driven. When this occurs expect **Flame Lengths 5-7 feet and a Rate of Spread between 50-60 chains an hour. Probability of Ignition will be 90%.** With the recent warm dry trend, ERC's have climbed to above average and are reaching the 90th percentile. As the warm dry pattern persist, the live fuel moisture in the brush will continue to lower making more of those fuels available to burn.

SPECIFIC:

All Branches – Fire continues to hold within containment lines and heavy dead and down fuels continue to smolder in the interior. Spotting concerns from the fire are limited, but new ignitions outside the line can be caused by vehicle and equipment use.

AIR OPERATIONS:

Small shallow inversion will be present in the morning but will lift by 1100 hours.

SAFETY

- As the weather continues to get hotter and dryer, take caution with your activities in area's that have not burned. Sparks from a chain saw can easily ignite the dry fuels leading to new ignitions.
- Fire in drainages can dislodge rocks and other materials, use caution while working in and around them.

Fuels and Fire Behavior Advisory

California Grass and Herbaceous-Dominated Ecosystems

June 24, 2024



Subject: Herbaceous fuel loadings are above to well above average across most of California's grass-dominated systems, including typically arid deserts and valleys that often do not support fire growth.

Discussion: Precipitation and temperature alignments throughout the winter and spring of 2024 have resulted in an above average load of herbaceous fuels across many grass-dominated systems throughout California. The above normal grass and herbaceous load creates a continuous fuel bed, allowing for rapid spread of fires when these fuels are cured. The continuous nature of the herbaceous fuel bed is enhanced by remnant thatch resulting from herbaceous growth during the abnormally wet late summer and fall of 2023 and multiple consecutive years of above average herbaceous growth.

Difference from normal conditions:

Herbaceous fuel loading in the Sacramento Valley and foothills is near 120% of normal, with reports of loading exceeding normal by a higher level across South Ops and the NE portion of the state. Below 3,000ft these fuels are nearly to fully cured. Curing and drying is increasing at upper elevations as the state enters a period of rapid heating with widespread single digit RH in the areas of concern.

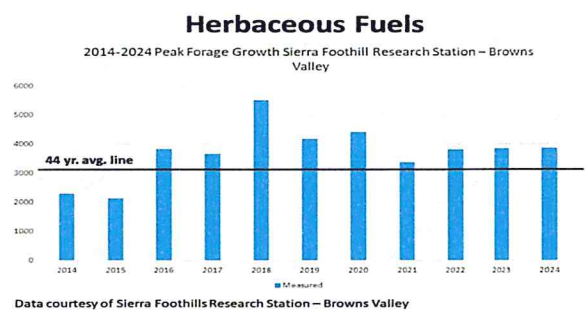

Concerns to Firefighters and the Public:

- Continuous fuel loading lowers the wind threshold need to initiate rapid spread of fires during initial attack. Under what are typically low to moderate wind speeds, rates of spread and flame lengths are likely to exceed direct attack capabilities without significant support from aircraft.
- Areas that typically resist fire spread, such as grazed areas, may not slow fire growth or reduce fire behavior as expected.
- Continuous fuels in arid and semi-arid ecosystem in deserts and high valleys are likely to support continuous fire spread in areas typically considered non-burnable.
- Heavy and continuous cured herbaceous fuels may serve as a catalyst for fire spread into brush fuel types, even at fuel moisture levels that would otherwise make them resistant to rapid fire spread.

Mitigation Measures:

- Brief all incoming resources about these conditions, especially out-of-area resources unfamiliar with local conditions.
- Consider augmentation of aircraft response for initial attack in areas of heavy herbaceous fuels.
- Fire behavior prediction simulations using fuel models GR1 and GR2 are likely to underpredict spread; modification to GR4 or GR7 may be needed to accurately model fire spread in herbaceous fuels.
- Modify tactics to account for increased fire line intensity and spotting.

Area of Concern:

Across Central and Southern California, areas of concern focus on foothills, grasslands and deserts at or below 3,000 ft. in elevation. This includes portions of the following predictive services areas: NC02, NC03A, NC03B, NC04, NC05, NC07, and all South Ops PSA's.

Across the northeast portion of the state this includes hills, valleys, and deserts near and below 5,500 ft in elevation in parts of predictive services areas NC06 and NC08.

Issued By: Predictive Services Units from Northern California and Southern California, in coordination with Cal Fire and Cal OES Fire and Rescue Division.

Fuels and Fire Behavior Advisory

California Grass and Herbaceous-Dominated Ecosystems

June 24, 2024





FRESNO JUNE
LIGHTNING COMPLEX
HEALTH AND SAFETY MESSAGE

INCIDENT: Fresno June Lightning Complex | **DATE:** 6/29/2024 | **TIME:** 0700-0700

Major Hazards and Risks:
WEATHER-COMPLACENCY -DEMOB/TRAVEL

WEATHER ADVISORY

Weather – **Heat Advisory****** beginning today and continuing through the weekend. Temperatures over 100*

- Adjust work rest cycles to match increased heat
- Hydrate and Nutrition are key to staying healthy
- Know signs and symptoms of Heat Exhaustion and Heat Stroke, watch out for each other.

COMPLACENCY

THE FIRE IS WINDING DOWN – DON'T BECOME COMPLACENT

Watch Out - Now is when some personnel may begin to forget the basics.

- With less fire activity we lose sight of being on the lookout for other hazards and risks.
- Patrol and aggressive mop-up can seem routine.
- Many accidents occur during mop up – this is not the time to get hurt!

Mitigation- Stay alert and maintain situation awareness.

- Maintain high levels of line leadership and mentor members of your team.
- Slow down and take breaks during exhaustive work.
- Stay hydrated, eat healthy and don't forget the basics.

DEMOB/TRAVEL

ACCIDENTS CAN HAPPEN DURING DEMOB

Watch Out – Vehicle and pedestrian congestion at the ICP and ground support.

- Vehicles will be moving in tight areas around Ground Support and parking areas.
- Increased backing and maneuvering of vehicles in tight spots.
- Crews may be in a hurry to leave the incident due to reassignment or long travel time home.

Mitigation - Maintain high level of situational awareness through the demob process.

- Provide back-up and spotter personnel - more than one may be required.
- Drive safely and be on the lookout for pedestrian traffic.
- Drive safely and monitor fatigue when traveling to home unit or new incident. Pull over and rest if necessary.

TAILGATE SAFETY

- **Roadways:** Use Code 3 lights when in high traffic areas.
- **Accountability:** Supervisors know where their crews are at all times.
- **Hydration and Nutrition:** Monitor each other for proper hydration and nutrition.
- **Communication:** Everyone knows the comm plan and follows it.
- **Briefing:** Leaders intent is fully communicated, and safety briefing is provided
- **LCES:** They are clear and made known to everyone

Planning For Medical Emergencies

Supervisors and all firefighters need to Review your ICS 206 ask and be able to answer the following questions:

What are we going to do if someone gets hurt?

- Is there personnel and equipment available to assist?

How will we get them out of here?

- What is your best extraction and transport method? Road, helispot, hoist? Primary plan and contingency plan in place?

How long will it take to get them to the hospital?

- Will you request air or ground resources?
- Are helicopters able to fly?

Incident Safety Officer: Andrew Kibby SOF1 



FRESNO JUNE LIGHTNING COMPLEX RISK ANALYSIS (ICS 215-A)

DIV	HAZARDOUS ACTIONS/CONDITIONS	MITIGATIONS / WARNINGS / REMEDIES
ALL	FATIGUE, HEAT, & DEHYDRATION	Don't underestimate the task at hand. Adhere to work/rest cycle for all task(s). DRINK WATER before, during and after shifts, up to 1.5 gal. per shift. Review of Line Emergency Notifications. Seek shade when you can. Watch for stack-effect of fatigue and exhaustion, REST & Plan operations.
ALL	DRIVING HAZARDS	SLOW DOWN! Watch for pedestrians while driving in camp. Watch for civilians while driving within the fire area. Monitor road conditions and dozer line for drivability. Conduct circle of safety prior to moving vehicles. Drive with headlights and seatbelts on; drive defensively. Use Code 3's when working in active roadways.
ALL	WEATHER	High Heat Advisory with temps increasing to 100* Winds could increase or change direction near steep and narrow canyons/drainages and along ridge tops.
ALL	COMPLACENCY	Evaluate soils and footing in work areas. Be alert for signs of fatigue and distractions; remain engaged. Know your LCES and maintain situational awareness. Have the correct radio clone. Know your adjoining forces and FREQUENCIES. Know your mission and objectives; communicate. Follow a plan. Primary, Alternate, Contingency, Emergency on all new assignments.
BR I/X	STEEP TERRAIN / ROLLING DEBRIS/ MOP UP	Watch your footing while hiking in steep terrain. Be careful of loose rolling debris and rocks. Maintain Situational Awareness while driving where rolling debris is possible. Watch out for heavy equipment and crews working on and around the road system.
ALL	PPE	Ensure PPE is appropriate for the task at hand and that it is being used. Gloves, helmet, goggles, long sleeves,
BR I/X	TREE/SNAGS	Look out for SNAGS when working around areas with burned trees. Evaluate all damaged trees with large limbs before working under or near them.
ALL	RADIO FREQUENCIES	Before going on the line, ensure that you have obtained the most current radio frequency list for this incident.
Incident Name: Fresno June Lightning Complex ICS 215a		Prepared by:  Andrew Kibby
		OPERATIONAL PERIOD 6/29/24 0700-0700

ASSIGNMENT LIST (ICS 204 WF)

CONTROLLED UNCLASSIFIED
INFORMATION/BASIC

1. Incident Name: Fresno June Lightning Complex	2. Operational Period: Date From: 06/29/24 Date To: 06/30/24 Time From: 0700 Time To: 0700	3. Branch Division I C / F / L
------------------------------------------------------------------	---------------------------------------------------------------------------------------------------------------	-------------------------------------------------------------------

4. Operations Personnel: Page 1 of 1

Operations Section Chief:	J. Wittwer / JC Greenberg	Night Ops:	C. Swensen
Branch Director:	M. Schmidt	Branch Safety:	
Division/Group Supervisor:	D. Bonfante / S. Layton (T)	Air Attack:	

5. Resources Assigned:	** Resources Below in Bold are 12 Hour **							
Resource Identifier	ALS	LWD	Leader	Personnel	Request #	Hours	Reporting Location	
STC SBC 9322C	X		ALDERETE, SCOTT	18	E-224	0700-0700	DP-25	
STC ORC 9328C			MAHON, BRYAN	18	E-221	0700-0700	DP-25	
STC BEU 9460C			BITHER, ERIC C	18	E-79	0700-0700	DP-25	
STG KRN 9320G			YOUNG, PADDY	33	C-20	0700-0700	DP-25	
STG SLU 9342G (CDCR)			BAILEY, MARK	33	C-22	0700-0700	DP-25	
STG BDU 9351G (CDCR)			MOORHEAD, BROCK	33	C-21	0700-0700	DP-25	
CRW1 TUU TULARE 1 (CF)			WELKER, ROBERT	35	C-17	0700-0700	DP-25	
CRW1 TULARE 9 (CF)			PRICE, TIM	17	C-27	0700-0700	DP-25	
W/T XFR MVY 65			LEONHARDT, PATTI	2	E-268	0700-0700	DP-25	
W/T PVT E-19 L & L			ARCH, PAUL	2	E-19	0700-0700	DP-25	
W/T PVT E-25 DREAMER			WEIHMANN, ERIC	2	E-25	0700-0700	DP-25	
W/T PVT E-26 K & W			MURPHY, NICK	2	E-26	0700-0700	DP-25	
W/T PVT E-54 FOOTHILL			KELLY, AARON	2	E-54	0700-0700	DP-25	
W/T PVT E-111 BLACK CAT			CLAWSON, SCOTT	2	E-111	0700-0700	DP-25	
W/T PVT E-208 GASSAWAY			VIEYRA, RICH	2	E-208	0700-0700	DP-25	
W/T PVT E-307 CA FIRELINE			PATTENSON, CHAD	1	E-307	0700-1900	DP-25	

6. Work Assignments:
Mop up 100%.
Back haul trash and excess supplies.
Maintain patrol status within the burn area.

7. Special Instructions:
EMPF AVIS / EMTF NICHOLS
SOFR WILSON / SOFR (T) PARK - BRANCH I & X

8. Communications

Name	Ch	Function	Rx Freq	Rx Tone	Tx Freq	Tx Tone	Mode	Notes
CDF C2	1	COMMAND	151.2650	(T8) 103.5	159.3300	(T1) 110.9	A	T1 BLACK MTN
CDF T27	3	TACTICAL	159.2925	(T17) 67.0	159.2925	(T17) 67.0	A	BRANCH I
CDFA/G15	14	A/G	159.2775	(T16) 192.8	159.2775	(T16) 192.8	A	AIR TO GROUND
CALCORD	15	TACTICAL	156.0750	(T6) 156.7	156.0750	(T6) 156.7	A	
AIRGUARD	16	EMERGENCY	168.6250	0.0	168.6250	(T1) 110.9	A	

9. Prepared by: Name: M. Schiffel RESL
Signature:
ICS 204 Date/Time: 6/28/2024 2200 Personnel Count: 220

ASSIGNMENT LIST (ICS 204 WF)

CONTROLLED UNCLASSIFIED
INFORMATION//BASIC

1. Incident Name: Fresno June Lightning Complex	2. Operational Period: Date From: 06/29/24 Date To: 06/30/24 Time From: 0700 Time To: 0700	3. Branch Division Cont. Hopewell Group
-----------------------------------------------------------	---------------------------------------------------------------------------------------------------------------	------------------------------------------------------------------------

4. Operations Personnel:		Page 1 of 1
Operations Section Chief:	J. Wittwer / JC Greenberg	Night Ops: C. Swensen
Branch Director:	M. Harris (12 hr)	Branch Safety:
Division/Group Supervisor:	T. Deaton / N. Giampoli (T) / P. Moffett (T)	Air Attack:

5. Resources Assigned:		** Resources Below in Bold are 12 Hour **					
Resource Identifier	ALS	LWD	Leader	Personnel	Request #	Hours	Reporting Location
STC SDU 9330C			TWOHY, DANIEL J	18	E-276	0700-0700	DP- 12
STL KRN 9360L			REBELLO, PAT		E-3	0700-0700	DP- 12
DO22 TUU 4141			PETERSON, DUSTY		E-265	0700-1900	DP- 12
DO22 FKU 4340			DAVIS, TRENT	2	E-244	0700-1900	DP- 12
DO22 FCO 43					E-264	0700-0700	DP- 12
DO22 PVT E-31 GILL			GILL, LENI		E-31	0700-1900	DP- 12
DO22 PVT E-32 ADAME			ADAME, ROB	2	E-32	0700-1900	DP- 12
DO22 PVT E-33 LITE			KAISER, MATT	2	E-33	0700-1900	DP- 12
DO22 PVT E-292 FORD			FORD, ERIC	3	E-292	0700-0700	DP- 12
W/T PVT E-153 FROG			ANDERSON, DARREN	1	E-153	0700-1900	DP- 12
W/T PVT E-209 VALLEY 1					E-209	0700-0700	DP- 12
W/T PVT E-215 CLOVIS			ADAMS, DARRELL		E-215	0700-0700	DP- 12
EXC PVT E-195 CRAIGS			CRAIG, MIKE		E-195	0700-1900	DP- 12
EXC PVT E-197 LEE			TODD, JEREMY	2	E-197	0700-1900	DP- 12
MAS PVT E-198 VARIAN			VARIAN, BRINAN	2	E-198	0700-1900	DP- 12
HEQB ALFORD				1		0700-0700	DP- 12
HEQB (T) AVLIA			AVILA, PAUL	1	O-282	0700-0700	DP- 12

6. Work Assignments:
Construct contingency line from Pine Flate Rd to division break.

7. Special Instructions:
EMPF ELLSBERRY / EMPF DOBKINS / EMTF MASSIE
SOFR PARKER / SOFR (T) LEWIS - CONTINGENCY BRANCH

8. Communications								
Name	Ch	Function	Rx Freq	Rx Tone	Tx Freq	Tx Tone	Mode	Notes
CDF C2	1	COMMAND	151.2650	(T8) 103.5	159.3300	(T1) 110.9	A	T1 BLACK MTN
VTAC 11	8	TACTICAL	151.1375	(T6) 156.7	151.1375	(T6) 156.7	A	
CDFA/G15	14	A/G	159.2775	(T16) 192.8	159.2775	(T16) 192.8	A	AIR TO GROUND
CALCORD	15	TACTICAL	156.0750	(T6) 156.7	156.0750	(T6) 156.7	A	
AIRGUARD	16	EMERGENCY	168.6250	0.0	168.6250	(T1) 110.9	A	

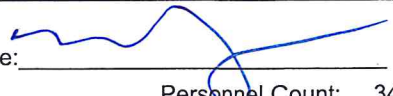
9. Prepared by: Name: M. Schiffel RESL
Signature: 

ICS 204 Date/Time: 6/28/2024 2200 Personnel Count: 34

ASSIGNMENT LIST (ICS 204 WF)

CONTROLLED UNCLASSIFIED
INFORMATION//BASIC

1. Incident Name: Fresno June Lightning Complex	2. Operational Period: Date From: 06/29/24 Date To: 06/30/24 Time From: 0700 Time To: 0700	3. Branch Division Cont. White Deer Group
4. Operations Personnel:		Page 1 of 1

Operations Section Chief:	J. Wittwer / JC Greenberg	Night Ops:	C. Swensen
Branch Director:	M. Harris (12 hr)	Branch Safety:	
Division/Group Supervisor:	J. Underwood / M. Morganstern / J. McGaffee (T)	Air Attack:	

5. Resources Assigned:		** Resources Below in Bold are 12 Hour **					
Resource Identifier	ALS	LWD	Leader	Personnel	Request #	Hours	Reporting Location
STC BDU 9351C			MAHAN, JASON	18	E-6	0700-0700	Elwood / Pine Flat
STL TGU 9250L			WILBANKS, CLIFF		E-278	0700-0700	Elwood / Pine Flat
STL SBC 9322L			LINANE, MARK LINDSAY		E-279	0700-0700	Elwood / Pine Flat
STL MMU 9428L			GAUTHIER, RICK		E-17	0700-0700	Elwood / Pine Flat
STL BEU 9467L			MAIORANA, ELLIOT	7	E-236	0700-0700	Elwood / Pine Flat
DO22 TUU 4143			COOPER, FORREST	1	E-266	0700-1900	Elwood / Pine Flat
DO22 MMU 4242			ODGERS, ANDREW	2	E-213	0700-0700	Elwood / Pine Flat
DO22 PVT E-211 MCCA HILL				2	E-211	0700-1900	Elwood / Pine Flat
DO22 PVT E-217 B&C DEMO					E-217	0700-0700	Elwood / Pine Flat
W/T PVT E-151 HUGHES			NEIGHBORS, DUANE	1	E-151	0700-1900	Elwood / Pine Flat
W/T PVT E-200 GILL			SANTANA, RICHARD	2	E-200	0700-0700	Elwood / Pine Flat
GRD PVT E-204 LYNCH			LYNCH, MARTY	1	E-204	0700-0700	Elwood / Pine Flat
HEQB BENNING				1		0700-0700	Elwood / Pine Flat

6. Work Assignments:
Construct contingency line from Hwy 180 to division break.

7. Special Instructions:
EMPF ELLSBERRY / EMPF DOBKINS / EMTF MASSIE
SOFR PARKER / SOFR (T) LEWIS - CONTINGENCY BRANCH

8. Communications								
Name	Ch	Function	Rx Freq	Rx Tone	Tx Freq	Tx Tone	Mode	Notes
CDF C2	1	COMMAND	151.2650	(T8) 103.5	159.3300	(T1) 110.9	A	T1 BLACK MTN
VTAC 11	8	TACTICAL	151.1375	(T6) 156.7	151.1375	(T6) 156.7	A	
CDF A/G 15	14	A/G	159.2775	(T16) 192.8	159.2775	(T16) 192.8	A	AIR TO GROUND
CALCORD	15	TACTICAL	156.0750	(T6) 156.7	156.0750	(T6) 156.7	A	
AIRGUARD	16	EMERGENCY	168.6250	0.0	168.6250	(T1) 110.9	A	

9. Prepared by: Name:	M. Schiffl	RESL	Signature:
ICS 204	Date/Time: 6/28/2024	2200	Personnel Count: 35

ASSIGNMENT LIST (ICS 204 WF)

CONTROLLED UNCLASSIFIED
INFORMATION//BASIC

1. Incident Name: Fresno June Lightning Complex	2. Operational Period: Date From: 06/29/24 Date To: 06/30/24 Time From: 0700 Time To: 0700	3. Branch Division FSR FSR
------------------------------------------------------------------	---------------------------------------------------------------------------------------------------------------	-----------------------------------------------------------

4. Operations Personnel: Page 1 of 1

Operations Section Chief:	J. Wittwer / JC Greenberg	Night Ops:	C. Swensen
Branch Director:	N. Kent (12 hr)	Branch Safety:	
Division/Group Supervisor:	T. Holliday (12hr) / D. Curry (12hr) / M. Krisman (12hr)	Air Attack:	

5. Resources Assigned:		** Resources Below in Bold are 12 Hour **					
Resource Identifier	ALS	LWD	Leader	Personnel	Request #	Hours	Reporting Location
ENG3 MMU 4284			MARQUEZ, ALEX	3	E-260	0700-1900	ICP
ENG3 FKU 4370				3	E-263	0700-1900	ICP
ENG3 FKU 4371				3	E-258	0700-1900	ICP
DO22 FKU 4341				1	E-261	0700-1900	ICP
DO22 PVT E-30 SIERRA			YOUNG, DUSTIN	2	E-30	0700-1900	ICP
W/T PVT E-21 FIRESTORM			VERCOE, ROBERT	1	E-21	0700-1900	ICP
W/T PVT E-110 D8				1	E-110	0700-1900	ICP
W/T PVT E-152 BLACK KNIGHT			SCHARR, ELLEN	1	E-152	0700-1900	ICP
W/T PVT E-202 TRAHN			MISNER, ANTHONY	2	E-202	0700-1900	ICP
W/T PVT E-305 ALANS			NYEBERG, TYLER	1	E-305	0700-1900	ICP
W/T PVT E-306 OWENS			OWENS, JIM	1	E-306	0700-1900	ICP
W/T PVT E-308 CA FIRELINE			COMEIR, LERONY	1	E-308	0700-1900	ICP
EXC PVT E-312 SIERRA			YOUNG, DUSTIN	1	E-312	0700-1900	ICP
GRD PVT E-150				1	E-150	0700-1900	ICP
GRD TBD						0700-1900	ICP

6. Work Assignments:
 Implement fire suppression repair plan.
 Brush roads as needed.
 Repair fences as needed.

7. Special Instructions:

8. Communications								
Name	Ch	Function	Rx Freq	Rx Tone	Tx Freq	Tx Tone	Mode	Notes
CDF C2	1	COMMAND	151.2650	(T8) 103.5	159.3300	(T1) 110.9	A	T1 BLACK MTN
VFIRE 26	7	TACTICAL	154.3025	(T6) 156.7	154.3025	(T6) 156.7	A	
CDFA/G15	14	A/G	159.2775	(T16) 192.8	159.2775	(T16) 192.8	A	AIR TO GROUND
CALCORD	15	TACTICAL	156.0750	(T6) 156.7	156.0750	(T6) 156.7	A	
AIRGUARD	16	EMERGENCY	168.6250	0.0	168.6250	(T1) 110.9	A	

9. Prepared by: Name: M. Schiffel RESL Signature:

ICS 204 Date/Time: 6/28/2024 2200 Personnel Count: 22

AIR OPERATIONS SUMMARY ICS-220

Incident Name / Number
 Fresno June Lightning Complex / CA-FKU-013250
Sunrise 5:48 **Startup** 6:18 **Cutoff** 19:51 **Sunset** 20:21

Time Prepared
 1900
Shutdown
 20:51

Date Prepared
 Friday, June 28, 2024
 Saturday June 29, 2024

Prepared By
 Niko Matteoli

Operational Period - Time
 0800-2100

General Remarks, Safety Notes, Hazards, Air Operations Special Equipment, etc.
 TRACK ALL DIPSITE LOCATIONS / NUMBER OF DIPS / GALLONS TAKEN.
 TRACK ALL DROP LOCATIONS / NUMBER OF DROPS / GALLONS DROPPED
 ALL GPS DATA TO BE COLLECTED IN DEGREES.MINUTES.DECIMAL MINUTES FORMAT.
 AVOID Aerial Application of Retardant / Foam / Agent within 300' of Waterways, Bodies of Water, etc.
 If Retardant / Foam / Agent is Dropped Within These Areas Immediately Notify the AOB/D and Provide the
 Following Information: Lat / Long, Estimated Number of Gallons and a Map Detailing The Area.

Your Sunrise and Sunset info has not been updated for the current Op period

Frequency	Lightning	Rx	Tone	Tx	Tone	AM / FM	Position	Name	Phone
Command 2		151.2850	(T8) 103.5	159.3300	(T10) 100.0	FM	AOBD	Niko Matteoli	(704) 488-2460
AIR / GROUND - A/G 15		159.2775	(T16) 192.8	159.2775	(T16) 192.8	FM	ASGS	Josh Faulkner	(530) 358-1351
AIR/AIR ROTARY WING		119.7250		119.7250		AM	ASGS	Trevyn Close	(707) 369-0778
Briefing		133.6750		133.6750		FM	HEBM	Jake Ielmonini	(707) 849-0973
AIR TACTICS		169.4000	(1) 110.9	169.4000	(1) 110.9	FM	HEBM	Justin McCreedy	(209) 206-1043
Air Attack Briefing						AM			
TOLC		123.0250		123.0250		AM	HELCO	Tom Firth	
DECK		163.1000		163.1000		FM	HELCO	Alex Sanchez	
CALCORD - MEDICAL		156.0750	156.7 (6)	156.0750	156.7 (6)	FM	HELCO	Kyle McWhorter	
AIRGUARD - Emergency Only		168.6250	110.9 (1)	168.6250		FM			

HELICOPTERS (Use page 2 if Needed)

FAA #	Type	Make/Model	Helibase	Avail	Start	Remarks	FAA #	Type	Make/Model	Helibase	Avail	Start	Remarks
917	I	S-61	PEG	0800	0830								
5PJ	I	UH-60	PEG	0800	0830								
4VG	I	UH-60	PEG	0800	0830								
0BH	I	UH-60	PEG	0800	0830								
2CK	I	S-61	PEG	0800	0830								
1VR	II	B205	PEG	0800	0830								
4AS	III	B407	PEG	0800	0830								

FIXED WING (Use Page 2 if Needed)

FAA #	Type	Make/Model	Base	Avail	Start	Remarks	FAA #	Type	Make/Model	Base	Avail	Start	Remarks

Niko Matteoli

ICS 205 - INCIDENT RADIO COMMUNICATIONS PLAN

CONTROLLED UNCLASSIFIED
INFORMATION//BASIC

1. Incident Name: Fresno June Lightning Complex Incident Channels	2. Date/Time Prepared Date: 06/28/2024 Time: 1930	3. Operational Period: Date From: 06/29/24 Time From: 0700 Date To: Time To:
--------------------------------------------------------------------------------	----------------------------------------------------------------	-------------------------------------------------------------------------------------------------

Ch#	Function	Name	Assigned To	Rx Freq	Rx Tone	Tx Freq	Tx Tone	Mode	Notes
1	COMMAND	CDF C2	ALL DIVS	151.2650	(T8) 103.5	159.3300	(T1) 110.9	A	T1 BLACK MTN
2	COMMAND	CDF C2	ALL DIVS	151.2650	(T8) 103.5	159.3300	(T9) 100.0	A	T9 SHADEQUARTER
3	TACTICAL	CDF T27	DIV C / F / L	159.2925	(T17) 67.0	159.2925	(T17) 67.0	A	BRANCH I
4	TACTICAL	CDF T28	DIV T / X / Z	159.3075	(T17) 67.0	159.3075	(T17) 67.0	A	BRANCH X
5	TACTICAL	CDF T29	DIV AA / MM / SS	151.1825	(T17) 67.0	151.1825	(T17) 67.0	A	BRANCH XX
6									
7	TACTICAL	VFIRE 26	FSR	154.3025	(T6) 156.7	154.3025	(T6) 156.7	A	
8	TACTICAL	VTAC 11	CONT BR	151.1375	(T6) 156.7	151.1375	(T6) 156.7	A	HOPEWELL & WHITE DEER GROUPS
9									
10									
11									
12									
13									
14	A/G	CDFAG15	ALL DIVS	159.2775	(T16) 192.8	159.2775	(T16) 192.8	A	AIR TO GROUND
15	TACTICAL	CALCORD	ALL DIVS	156.0750	(T6) 156.7	156.0750	(T6) 156.7	A	
16	EMERGENCY	AIRGUARD	ALL DIVS	168.6250	0.0	168.6250	(T1) 110.9	A	EMERGENCY USE ONLY
17									
18									
19									
20	EMERGENCY	AIRGUARD		168.6250	0.0	168.6250	(T1) 110.9	A	EMERGENCY USE ONLY

5. Special Instructions

6. Prepared by (Communications Unit Leader): Name: C.JOHNS / S.PEREZ

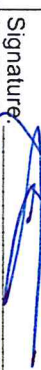
Signature: 

ICS 205 - CONTROLLED UNCLASSIFIED INFORMATION//BASIC

NIMS IAP

Date/Time: 06/28/24

1930



MEDICAL PLAN (ICS 206)

1. Incident Name: Fresno June Lightning Complex		2. Operational Period: Date From: 06/28/24 Time From: 0700		Date To: 06/29/24 Time To: 0700			
3. Medical Aid Stations:							
Name	Location	Contact Number(s) or Frequency	Service Level				
CALMAT	ICP	916-496-5232	<input checked="" type="checkbox"/> ALS	<input type="checkbox"/> BLS			
			<input type="checkbox"/> ALS	<input type="checkbox"/> BLS			
4. Transportation (indicate air or ground):							
Name	Air or Ground	Location	Contact Number(s) or Frequency	Service Level			
American Ambulance Sequoia Safety Council	Ground	725 Anchor Ave, OC, Ca, 93646	559-443-5900	<input checked="" type="checkbox"/> ALS	<input type="checkbox"/> BLS		
SkyLife Air Ambulance	Air	5526 E Aircorp Way, Fresno, Ca 93727	800-305-5433	<input checked="" type="checkbox"/> ALS	<input type="checkbox"/> BLS		
H-42(Day)/G820 NatGaurd 24hr	Air Hoist	5526 E Aircorp Way, Fresno, Ca 93727		<input type="checkbox"/> ALS	<input checked="" type="checkbox"/> BLS		
5. Hospitals:							
Name	Address, (Latitude & Longitude if Helipad)	Contact Number(s) or Frequency	Travel Time		Trauma Center	Burn Center	Helipad
			Air	Ground			
Adventist Health Reedley	372 W Cypress Ave, Reedley, CA 93654, Lat/Long: 36.608381, -119.451674	559-638-8155	N/A	00:13	<input type="checkbox"/> Yes <input checked="" type="checkbox"/> No Level: # N/A	<input type="checkbox"/> Yes <input checked="" type="checkbox"/> No	<input type="checkbox"/> Yes <input checked="" type="checkbox"/> No
Clovis Community Medical Center	2755 Herndon Ave, Clovis, CA 93611, Lat/Long: 36.8390429, -119.660354	559-324-4000	N/A	00:40	<input type="checkbox"/> Yes <input checked="" type="checkbox"/> No Level: # N/A	<input type="checkbox"/> Yes <input type="checkbox"/> No	<input type="checkbox"/> Yes <input type="checkbox"/> No
Community Regional Medical Center	2823 Fresno St., Fresno, CA 93721, Lat/Long: 36.7428949, -119.7843968	559-459-6000	00:11	00:40	<input checked="" type="checkbox"/> Yes <input type="checkbox"/> No Level: # 1	<input checked="" type="checkbox"/> Yes <input type="checkbox"/> No	<input checked="" type="checkbox"/> Yes <input type="checkbox"/> No
6. Special Medical Emergency Procedures:							
EMERGENCY FREQUENCY: _____ LINE EMERGENCY PROTOCOL: Crew Supervisor will contact Division Supervisor with patient complaint/condition and location. <ul style="list-style-type: none"> • DIVS/GRPS Supervisor: <ul style="list-style-type: none"> ○ Closest EMS resource ○ Communications Unit • Communications Unit contacts: <ul style="list-style-type: none"> ○ Ground or Air Ambulance (as requested) ○ Operations ○ Safety ○ Medical Unit Leader • Division Supervisor or designee will serve as point of contact and run emergency on assigned channel • Communications Unit will clear command channel for emergency traffic as needed. CAMP EMERGENCY: Contact Medical Unit Leader with patient complaint/condition and location. Medical Staff will respond and contact: <ul style="list-style-type: none"> • Communications • Safety • Logistics • Operations • Crew Supervisor • Comp/Claims 				INJURY REPORTING PROCEDURES The following information shall be relayed to the Communications Unit <ul style="list-style-type: none"> • Nature of Emergency: _____ • Chief Complaint: _____ • Location of Patient: _____ • Patient Age: _____ • Patient Unit Identifier: _____ • Point of Contact Identifier: _____ • Resource Needs: _____ • Transportation by: (Air or Ground) _____ • Pickup Point: _____ <ul style="list-style-type: none"> ○ Latitude: _____ ○ Longitude: _____ • Is an EMT or Paramedic with the patient? _____ <p style="text-align: center;">ALL EMERGENCIES:</p> <p style="text-align: center;">Lightning Communications (916) 883-0933</p> <p style="text-align: center;">Secure the area and identify witnesses for later review. Keep an accurate log of events.</p>			
7. Prepared by (Medical Unit Leader): Name: Josh Staley MEDL/Angel Hendrie MEDL Signature: <i>[Signature]</i>							
8. Approved by (Safety Officer): Name: Andrew Kibby SOFR Signature: <i>[Signature]</i>							
CAL FIRE ICS 206		IAP Page: _____		Date/Time: 6/28/2024 - 2000			

\$ FINANCE MESSAGE \$

**Please No Off Site Feeding Unless Approved by a Finance Section Chief. If your drive time to your hotel is over an hour one way, come see the FSC.*

CAL FIRE PERSONNEL

If anyone has any CalCard travel receipts and meal/lodging sign in sheets, please get a copy to Finance.

FEDERAL RESOURCES

Please see the TIME Unit for shift ticket/red dog (CTR) collection.

LOCAL GOVERNMENT RESOURCES

Make sure you check in with OES for F-42 Paperwork.
FKU ABH will be done in the TIME Unit.

ALL HIRED EQUIPMENT

Make sure you turn your agreements in with the TIME Unit. Please get your shift ticket filled out by your **Division Group Supervisor or Supervisor each shift.** Ensure the shift ticket is filled out completely (including evaluation), accurately and legibly. **Example included in IAP.**

PROPERTY DAMAGE or INJURIES

Please report any property damage caused by suppression activities and/or injuries to the Comp/Claims Unit ASAP.

All lightning incidents have merged to one incident with one incident number as of 6/26/2024 @ 0800 hours.

CAFKU 013250
FRESNO JUNE LIGHTNING COMPLEX

24 Hour Shift

EMERGENCY SHIFT TICKET and EVALUATION FORM					Contractor Name	
The responsible Government Officer will complete this form each shift					Fireline Builders	
Incident or Project Name August Complex West Zone		Incident Number CAMEU010843		Request Number E-99		Operator #1 Jim Smith
Operator #2 John Jones		Agreement Number LNU01234567				
Equipment Make CAT		Equipment Model / Type Dozer D6H				<input checked="" type="checkbox"/> Contractor <input type="checkbox"/> Government
Serial Number 6LN3344		Licence Number				<input checked="" type="checkbox"/> Contractor <input type="checkbox"/> Government
Equipment Use					Equipment Status	
(Circle) Hours / Days / Miles					<input checked="" type="checkbox"/> Inspected <input checked="" type="checkbox"/> Under Agreement	
Date	Start	Stop	Work	Assignment		
Mo / Day						
8/2	0700	2400	17	Division J		
8/3	0001	0700	7	Division J		
Remarks/Comments **						
Vendor Rating					Govt. Rep. Name and Position - PRINT	
Poor* Avg. Good Exc. N/A					Mike Brown, Div J	
Met Performance Expectations					Govt. Rep. Signature	
Equipment in Safe Working Condition					<i>Mike Brown</i>	
Operator Skill Level					Contractor Signature	
Operates Safely					<i>Jim Smith</i>	
Operator's Cooperation Level					Date	Time
Overall Performance					08/03/16	0700
* NOTE: Any rating of POOR requires an explanation in Comment Section.					CALFIRE 297	
**Final evaluation or for more documentation, use an ICS Form 230 or equivalent.					(Rev 3-2011)	

Pink - Finance

Blue - Home Unit HE Coordinator

Yellow - Vendor

White - Govt Representative

12 Hour Shift

EMERGENCY SHIFT TICKET and EVALUATION FORM					Contractor Name	
The responsible Government Officer will complete this form each shift					H2O For You	
Incident or Project Name August Complex West Zone		Incident Number CAMEU010843		Request Number E-89		Operator #1 James Russell
Operator #2		Agreement Number LNU11111199				
Equipment Make Peterbilt		Equipment Model / Type 2000 Gallon				<input checked="" type="checkbox"/> Contractor <input type="checkbox"/> Government
Serial Number 11145N		Licence Number SE653574				<input checked="" type="checkbox"/> Contractor <input type="checkbox"/> Government
Equipment Use					Equipment Status	
(Circle) Hours / Days / Miles					<input checked="" type="checkbox"/> Inspected <input checked="" type="checkbox"/> Under Agreement	
Date	Start	Stop	Work	Assignment		
Mo / Day						
8/2	0001	0700	7	Off Shift		
8/2	0700	2000	13	Division B		
8/2	2000	2400	4	Off Shift		
Remarks/Comments **						
Vendor Rating					Govt. Rep. Name and Position - PRINT	
Poor* Avg. Good Exc. N/A					Steve Hampton, Div B	
Met Performance Expectations					Govt. Rep. Signature	
Equipment in Safe Working Condition					<i>Steve Hampton</i>	
Operator Skill Level					Contractor Signature	
Operates Safely					<i>James Russell</i>	
Operator's Cooperation Level					Date	Time
Overall Performance					08/02/16	2000
* NOTE: Any rating of POOR requires an explanation in Comment Section.					CALFIRE 297	
**Final evaluation or for more documentation, use an ICS Form 230 or equivalent.					(Rev 3-2011)	

Pink - Finance

Blue - Home Unit HE Coordinator

Yellow - Vendor

White - Govt Representative

24 Hour Shift to 12 Hour Shift

EMERGENCY SHIFT TICKET and EVALUATION FORM					Contractor Name	
The responsible Government Officer will complete this form each shift					Fireline Builders	
Incident or Project Name August Complex West Zone		Incident Number CAMEU010843		Request Number E-99		Operator #1 Jim Smith
Operator #2 John Jones		Agreement Number LNU01234567				
Equipment Make CAT			Equipment Model / Type Dozer D6H			Operator Furnished By: <input checked="" type="checkbox"/> Contractor <input type="checkbox"/> Government
Serial Number 6LN3344			Licence Number			Operating Supplies Furnished By: <input checked="" type="checkbox"/> Contractor <input type="checkbox"/> Government
Equipment Use					Equipment Status	
(Circle) Hours / Days / Miles					<input checked="" type="checkbox"/> Inspected <input checked="" type="checkbox"/> Under Agreement	
Date	Start	Stop	Work	Assignment	Released by Government	
8/2	0001	700	7	Division J	Withdrawn by Contractor	
8/2	0700	2300	16	Division J	Remarks/Comments ** Supplier went from 24 hour to 12 hour shift.	
8/2	2300	2400	1	OFF SHIFT		
Vendor Rating					Govt. Rep. Name and Position - PRINT Mike Brown, Div J	
Poor* Avg. Good Exc. N/A					Govt. Rep. Signature Mike Brown	
Met Performance Expectations					Contractor Signature Jim Smith	
Equipment in Safe Working Condition					Date 08/02/20	
Operator Skill Level					Time 0700	
Operates Safely					Overall Performance	
Operator's Cooperation Level						
Overall Performance						

* NOTE: Any rating of POOR requires an explanation in Comment Section.
 **Final evaluation or for more documentation, use an ICS Form 230 or equivalent.

Pink - Finance Blue - Home Unit HE Coordinator Yellow - Vendor White - Govt Representative

12 Hour Shift

EMERGENCY SHIFT TICKET and EVALUATION FORM					Contractor Name	
The responsible Government Officer will complete this form each shift					H2O For You	
Incident or Project Name August Complex West Zone		Incident Number CAMEU010843		Request Number E-89		Operator #1 James Russell
Operator #2		Agreement Number LNU11111199				
Equipment Make Peterbilt			Equipment Model / Type 2000 Gallon			Operator Furnished By: <input checked="" type="checkbox"/> Contractor <input type="checkbox"/> Government
Serial Number 11145N			Licence Number SE653574			Operating Supplies Furnished By: <input checked="" type="checkbox"/> Contractor <input type="checkbox"/> Government
Equipment Use					Equipment Status	
(Circle) Hours / Days / Miles					<input checked="" type="checkbox"/> Inspected <input checked="" type="checkbox"/> Under Agreement	
Date	Start	Stop	Work	Assignment	Released by Government	
8/3	0001	0700	7	Off Shift	Withdrawn by Contractor	
8/3	0700	2000	13	Division B	Remarks/Comments **	
8/3	2000	2400	4	Off Shift		
Vendor Rating					Govt. Rep. Name and Position - PRINT Steve Hampton, Div B	
Poor* Avg. Good Exc. N/A					Govt. Rep. Signature Steve Hampton	
Met Performance Expectations					Contractor Signature James Russell	
Equipment in Safe Working Condition					Date 08/03/20	
Operator Skill Level					Time 2000	
Operates Safely					Overall Performance	
Operator's Cooperation Level						
Overall Performance						

* NOTE: Any rating of POOR requires an explanation in Comment Section.
 **Final evaluation or for more documentation, use an ICS Form 230 or equivalent.

Pink - Finance Blue - Home Unit HE Coordinator Yellow - Vendor White - Govt Representative



Public Information

Incident Information Line: (559) 356-5041

CURRENT INCIDENT STATUS	
Incident Start Date: 6/24/2024	Incident Start Time: 15:01
Cause: Lighting	Acres:
Containment:	Total Personnel:

MEDIA

California State Penal Code Section 409.5(d) allows the news media to enter scenes of disaster, riot, or civil disturbance. Correctly identified news media members should not be restricted from entering locations specified within the code. However, this does not include crime scenes or private property and does not imply that the news media may interfere with incident operations while in the areas of concern. More information can be found by following the QR code.



CAL FIRE SOCIAL MEDIA POLICY

When assigned to a CAL FIRE incident, you will adhere to the CAL FIRE social media policy, Section 0691. Following the QR code, you can find further information about the CAL FIRE social media policy.



PHOTOGRAPHS AND VIDEOS OF THE INCIDENT

The Public Information Office would like copies of the video and pictures you safely took while not in an emergency, fire suppression activity, or overhead assignment. Bring your video and pictures to the Public Information trailer; they will be reviewed and possibly uploaded to our many CAL FIRE social media sites. Remember, we don't want photographs or videos that depict unsafe, unprofessional, or embarrassing circumstances, which are a severe breach of ethics.



LOST AND FOUND

The Information Section will manage lost and found items for the incident at the PIO Trailer.

Incident Base Camp Mailing Address
<p>c/o Public Information Office/Trailer ATTN: Recipient Name and O-number Orange Cove Community Center 1705 S Anchor Ave, Orange Cove, CA 93646</p>

###

Training Message

Are you here as a Trainee?

If so, please make sure to check in with the Training Specialist as soon as possible.

The Training Specialist is located on Trailer Row. Please look for the Training Specialist sign with Minnie Mouse on it.

I am always here to answer any training questions you many have.



Dottie Shaw

619-971-1701

Dottie.Shaw@fire.ca.gov



A MESSAGE FROM THE DEMOBILIZATION UNIT

Resources deemed surplus to the incident will be scheduled for DEMOB and be posted on the Tentative Demob List.

When multiple resources are scheduled for demobilization, an appointment schedule may be utilized.

Report at your scheduled DEMOB time to ensure we are staying on schedule.

Only one person per resource is to report to DEMOB to obtain the ICS-221 check out form.

Ensure you are visiting the correct units (Time, Hotels, Training, Ground Support, etc.) as applicable.

Return your signed ICS 221 to the DEMOB Unit and you will be advised of your status (return to home, reassigned, etc.)

In the event of reassignments, there may be a delay in getting updated resource orders, we appreciate your patience.

We strive to provide an orderly, painless demobilization process.

Thank you for your cooperation!!

Ashley Goodban
Demobilization Unit Leader
CAL FIRE Incident Management Team 5





Flash to Fresno June Lightning Complex Request Number Update



FLASH	RESOURCE	JUNE LIGHTNING
C-1	STG KRN 9320G	C-20
C-11	CRWK Mount bullion	C-19
C-14	CRW KITCHEN	C-18
C-16	CRW TUU 9	C-27
C-17	CRW TUU 6	C-31
C-19	CRW MOUNTAIN HOME 3	C-32
C-2	STG BDU 9351G	C-21
C-20	CRW MOUNTAIN HOME4	C-33
C-22	STG LMU 9227G	C-24
C-23	STG LNU 9145G	C-25
C-24	STG SBC 9322G	C-26
C-25	STG VNC 9324G	C-28
C-28	CRW FRESNO 21	C-29
C-29	CRW LOS PADRES 4	C-30
C-3	STG SLU 9342G	C-22
C-5	STG BEU 9464G	C-23
E-1	McCahill Enterprises	E-211
E-10	STC TUU 9411C	E-229
E-100	STK PVT AG SOLUTIONS 02233G1	E-288
E-101	STK PVT WINNEWISSER 43823P3	E-289
E-102	STK PVT FULLENWIDER CO AUIP95	E-290
E-103	PUP PVT NATIVE FENCING INC	E-291
E-12	W/T PVT WCI	E-234
E-13	PVT KROEKER INC.	E-235
E-2	McCahill Enterprises	E-226
E-20	STL BEU 9467L	E-236
E-21	STL BDU 9357L	E-239
E-22	LOW PVT DTL TRANSPORT	E-220
E-25	ENG FKU 4380R	E-241
E-25	ENG3 4380R	E-241
E-26	ENG FKU 4383	E-242
E-27	DOZ FKU 4340	E-243
E-3	MFSU MKU 43	E-220
E-31	DZTR 4340	E-244
E-32	TRL PVT TOMS EQUIP RENTAL	E-238
E-34	REF1 US FOODS	E-245
E-35	STC SCU 9160C	E-246
E-36	STC RRU 9310C	E-248
E-37	HVAC PVT TOMS EQUIPMENT	E-249
FLASH	RESOURCE	JUNE LIGHTNING



Flash to Fresno June Lightning Complex

Request Number Update



E-38	HVAC TOMS EQUIPMENT	E-250
E-39	PVT TOMS EQUIPMENT H0P103453	E-251
E-4	STC ORC 9328C	E-221
E-40	LGHT PVT TOMS EQUIPMENT	E-252
E-41	T/F XFR 5000	E-253
E-42	PCK PVT FRANK	E-254
E-48	LOW VARIAN ENTERPRISES	E-255
E-5	STC VNC 9325C	E-222
E-50	DOZ FKU 4341	E-256
E-51	ENG FKU 4361	E-257
E-52	ENG FKU 4371	E-258
E-53	ENG FKU 4382	E-259
E-54	DZTR FKU 4341	E-261
E-55	ENG MMU 4284	E-260
E-56	DOZ FCO 43	E-262
E-57	ENG FKU 4370R	E-263
E-58	DOZ FCO 43	E-264
E-59	DOZ TUU 4141	E-265
E-6	STC BDU 9351C	E-223
E-60	DOZ TUU 4143	E-266
E-64	W/T PVT MVY 265	E-268
E-7	STC SBC 9322C	E-224
E-74	DZTR TUU- 4141	E-294
E-75	DZTR TUU 4143	E-295
E-76	MESU AMERICAN AMBULANCE	E-271
E-76	MESU - AMBULANCE - ALS - AMERICAN AMBULANCE	E-271
E-77	MESU AMERICAN AMBULANCE	E-272
E-78	COM1 MCC 43	E-273
E-79	STC CZU 9170C	E-274
E-8	STC TUU 9410C	E-227
E-80	STC AEU 9272C	E-275
E-82	STC SDU 9330C	E-276
E-84	DZS2 - 9247L	E-277
E-85	STC TGU 9250L	E-278
E-86	STC SBC 9322L	E-279
E-88	TRL PRIME TIME EVENTS LLC 9E02070	E-280
E-9	STC SLU 9340C	E-228
E-97	DZR2 - DOZ - 10	E-285
E-98	DZR2 - 52	E-286
FLASH	RESOURCE	JUNE LIGHTNING
E-99	STK PVT CLARK 7K90537	E-287



Flash to Fresno June Lightning Complex Request Number Update



O-11	GARCIA, ROBERT J	O-310
O-12	MOORE, JUSTIN	O-311
O-13	DAY, THORIN	O-312
O-15	GARABEDIAN, BRYAN	O-314
O-16	CDC AREP LEIJA	O-297
O-20	CDC- LT. PRESSON	O-357
O-22	GUERRA, JACOB	O-318
O-23	DOMINGUEZ, JOHN	O-321
O-24	COLLINS, THOMAS W	O-322
O-25	COUCH, GARY	O-324
O-26	MARTINEZ, MICHAEL E	O-327
O-27	HOEHN, NATE	O-338
O-28	DEREK FRICKE	O-340
O-29	GUILLEN, MARCUS	O-341
O-3	SUKEDA, MASASHI	O-303
O-30	MACALPINE, LUKE	O-343
O-36	HUTCHINGS, CASEY	O-344
O-37	DEVERA, DAVID LEE	O-331
O-39	MADRIGAL, JESSICA	O-346
O-4	ECCT - TEAM - ECC SUPPORT - CDF ECCST 9	O-305
O-4.1	LAWLER, LEE	O-305.1
O-4.2	MCMILLAN, JASON R	O-305.2
O-4.3	HAWKINS, KELLY	O-305.3
O-4.4	PORRAZZO, BRIAN M	O-305.4
O-4.6	JONES, JENNIFER	O-305.6
O-4.7	SHIOZAKI, NAMI	O-305.7
O-40	BRANDON, JENNIFER	O-347
O-41	DELEON, BAILEE	O-348
O-44	OWEN, JASMINE N	O-349
O-48	RAPP, BERNIE	O-350
O-49	PEREZ, SUSAN	O-351
O-5	DEATON, TY	O-306
O-50	LAWRENCE, DUSTIN J	O-355
O-51	ORNELAS, RUBEN	O-313
O-52	ECCT - TEAM - ECC SUPPORT - CDF ECCST 10	O-315
O-54	WORDEN, JACK	O-319
O-55	HERBERT, BENJAMIN	O-325
O-56	ESPINOZA, NICOLE D	O-328
FLASH	RESOURCE	JUNE LIGHTNING
O-57	MCKIEARNAN, AMY	O-332
O-58	METTLER, CURTIS	O-333



Flash to Fresno June Lightning Complex Request Number Update



O-59	DYCHE, COBY J	O-334
O-6	GONZALES, SAM	O-307
O-60	KINNEY, BRIANNA	O-335
O-61	ROGERS, MADISON D	O-336
O-62	PUMAREJO, PAUL	O-337
O-63	HERNANDEZ, EDDIE	O-339
O-7	HARRIS, MICHAEL	O-308
O-77	GONZALES, WENDY	O-356
O-78	BETANCOURT, BRANDON	O-362
O-79	MORENO, MIKE	O-364
O-80	GARCIA, OSCAR	O-365

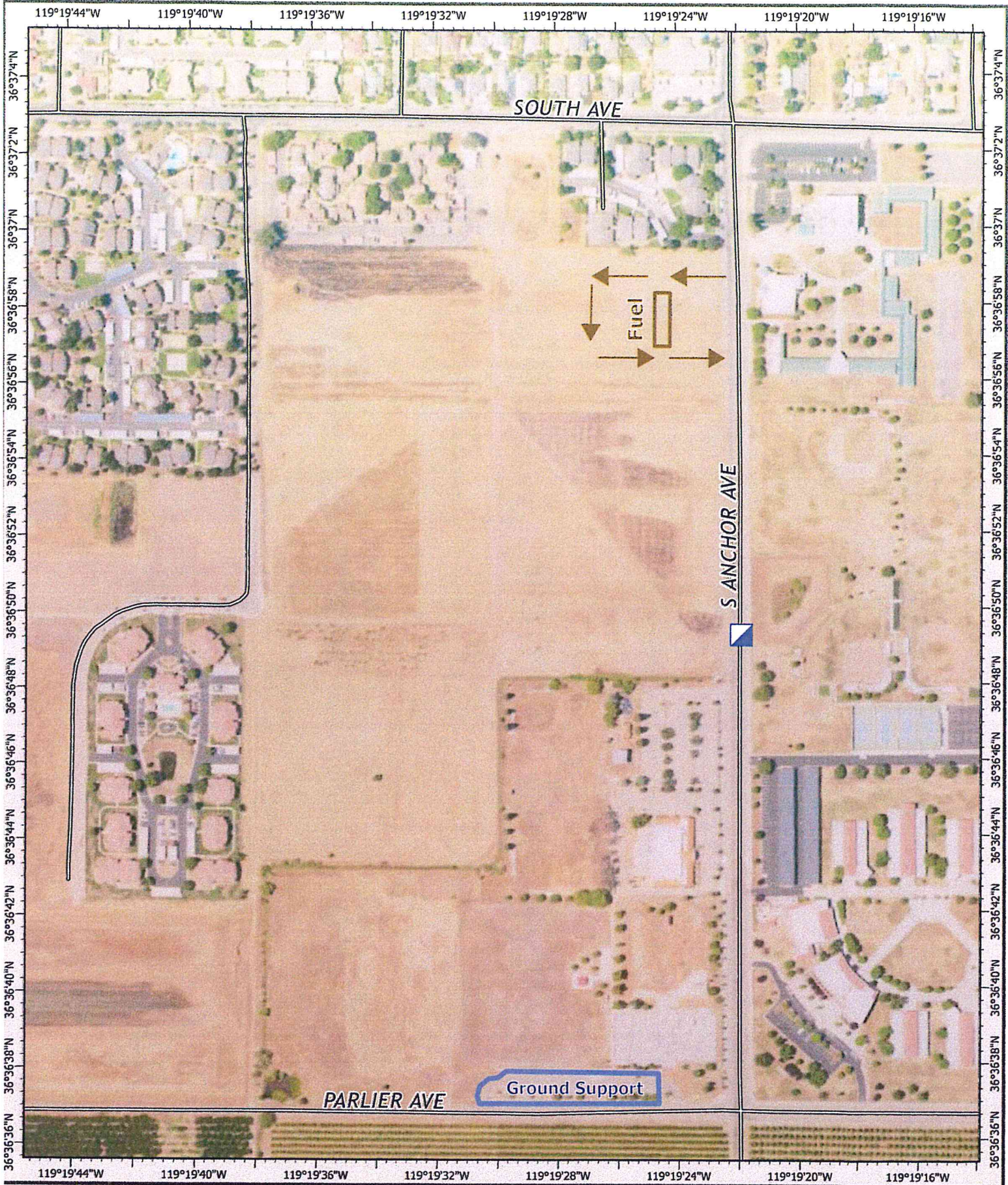

Fuel and Ground Support Map

FKU June Lightning Complex



1:4,000
Datum: NAD 83



