

# Bridge

*CA-MMU-015818*

## Incident Action Plan



**09/6/14 - 09/7/14**

*0700-0700*

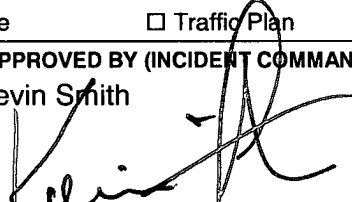
<b>INCIDENT OBJECTIVES</b>	<b>1. INCIDENT NAME</b> Bridge	<b>2. DATE</b> 9/5/14	<b>3. TIME</b> 2200																				
<b>4. OPERATIONAL PERIOD (DATE/TIME)</b> 09/06/2014 – 09/07/2014 0700 - 0700																							
<b>5. MANAGEMENT OBJECTIVES</b> <ul style="list-style-type: none"> <li>• Provide for emergency personnel and public safety at all times.</li> <li>• Minimize loss to structures, private property and other improvements.</li> <li>• Protect natural and heritage resources.</li> <li>• Keep costs commensurate with values at risk.</li> </ul> <b>6. GENERAL CONTROL OBJECTIVES</b> <ul style="list-style-type: none"> <li>• Keep fire North of Highway 49</li> <li>• Keep fire West of Road 5S16</li> <li>• Keep fire South of Harris Cut Off</li> <li>• Keep fire East of Chowchilla Mountain Road</li> </ul>																							
<b>7. WEATHER FORECAST FOR OPERATIONAL PERIOD</b> See Attached																							
<b>8. GENERAL SAFETY MESSAGE</b> See Attached																							
<b>9. Attachments (☒ if attached)</b> <table border="0" style="width: 100%;"> <tr> <td><input checked="" type="checkbox"/> Organization List (ICS 203)</td> <td><input checked="" type="checkbox"/> Medical Plan (ICS 206)</td> <td><input type="checkbox"/> Finance</td> <td><input checked="" type="checkbox"/> Unit Log 214</td> </tr> <tr> <td><input checked="" type="checkbox"/> Weather Forecast</td> <td><input checked="" type="checkbox"/> Air Ops 220</td> <td><input type="checkbox"/> Training Message</td> <td><input type="checkbox"/> Facility Map</td> </tr> <tr> <td><input type="checkbox"/> Fire Behavior Forecast</td> <td><input type="checkbox"/> Ops Expectations/ DIVS worksheet</td> <td><input type="checkbox"/> Supply Message/ 101</td> <td><input type="checkbox"/> _____</td> </tr> <tr> <td><input checked="" type="checkbox"/> Safety Message</td> <td><input checked="" type="checkbox"/> Assignment List (ICS 204)</td> <td><input type="checkbox"/> Dmob Plan</td> <td><input type="checkbox"/> _____</td> </tr> <tr> <td><input checked="" type="checkbox"/> Communications Plan (ICS 205)</td> <td><input type="checkbox"/> Archaeologist message</td> <td><input type="checkbox"/> Traffic Plan</td> <td><input type="checkbox"/> _____</td> </tr> </table>				<input checked="" type="checkbox"/> Organization List (ICS 203)	<input checked="" type="checkbox"/> Medical Plan (ICS 206)	<input type="checkbox"/> Finance	<input checked="" type="checkbox"/> Unit Log 214	<input checked="" type="checkbox"/> Weather Forecast	<input checked="" type="checkbox"/> Air Ops 220	<input type="checkbox"/> Training Message	<input type="checkbox"/> Facility Map	<input type="checkbox"/> Fire Behavior Forecast	<input type="checkbox"/> Ops Expectations/ DIVS worksheet	<input type="checkbox"/> Supply Message/ 101	<input type="checkbox"/> _____	<input checked="" type="checkbox"/> Safety Message	<input checked="" type="checkbox"/> Assignment List (ICS 204)	<input type="checkbox"/> Dmob Plan	<input type="checkbox"/> _____	<input checked="" type="checkbox"/> Communications Plan (ICS 205)	<input type="checkbox"/> Archaeologist message	<input type="checkbox"/> Traffic Plan	<input type="checkbox"/> _____
<input checked="" type="checkbox"/> Organization List (ICS 203)	<input checked="" type="checkbox"/> Medical Plan (ICS 206)	<input type="checkbox"/> Finance	<input checked="" type="checkbox"/> Unit Log 214																				
<input checked="" type="checkbox"/> Weather Forecast	<input checked="" type="checkbox"/> Air Ops 220	<input type="checkbox"/> Training Message	<input type="checkbox"/> Facility Map																				
<input type="checkbox"/> Fire Behavior Forecast	<input type="checkbox"/> Ops Expectations/ DIVS worksheet	<input type="checkbox"/> Supply Message/ 101	<input type="checkbox"/> _____																				
<input checked="" type="checkbox"/> Safety Message	<input checked="" type="checkbox"/> Assignment List (ICS 204)	<input type="checkbox"/> Dmob Plan	<input type="checkbox"/> _____																				
<input checked="" type="checkbox"/> Communications Plan (ICS 205)	<input type="checkbox"/> Archaeologist message	<input type="checkbox"/> Traffic Plan	<input type="checkbox"/> _____																				
<b>10. PREPARED BY (PLANNING SECTION CHIEF)</b> Steve Ward 		<b>11. APPROVED BY (INCIDENT COMMANDER)</b> Kevin Smith 																					

<b>ORGANIZATION ASSIGNMENT LIST</b>			<b>9. Operations Section</b>			
<b>1. INCIDENT NAME</b> <b>Bridge</b>			Chief		Mike van Loben Sels	
			Trainee		Jeff Isaacs (T)	
<b>2. Date</b> <b>09/05/14</b>		<b>3. Time</b> <b>2100</b>		<b>a. Branch I - Division/Groups</b>		
<b>4. Operational Period</b> <b>9/6/2014 - 9/7/2014</b> <b>0700 - 0700</b>			Branch Director		Paul Avila	
			Deputy			
<b>Position</b>		<b>Name</b>		Division/Group	Div A	Francis Reilly
<b>5. Incident Commander and Staff</b>			Division/Group		Div E	Jim Vierra
			Division/Group		Div H	Michael Shores
Incident Commander		Kevin Smith		Division/Group		
Deputy				Division/Group		
Safety Officer				<b>b. Branch II - Division/Groups</b>		
Information Officer		Karen Guilleman		Branch Director		
Deputy		Jeremy Rahn		Deputy		
Liaison Officer				Division/Group	Div M	Bob De La Rosa
<b>6. Agency Representative</b>			Division/Group		Div X	Gus Boston
<b>Agency</b>		<b>Name</b>		Division/Group		
Mariposa County S. O.		Doug Binnewies		Division/Group		
CHP		Rebecca Hagen		Division/Group		
Mariposa County Fire		Doug Binnewies		<b>c. Staging</b>		
PG&E		Jeff Milar		Staging Area Manager	Ryan Vanderhyde	
Cal OES		Bill Bondshu		Division/Group		
			Division/Group			
			Division/Group			
			Division/Group			
			Division/Group			
<b>7. Planning Section</b>			<b>d. Air Operations Branch</b>			
Chief		Steve Ward		Air Operations Branch Director		
Deputy		Armando Rios		Air Attack Supervisor		
Resource Unit		Ryan Davis / Justin Petersen		Air Support Supervisor		
Situation Unit		Buddy Bloxham		Helicopter Coordinator		
GIS		Jim Pierce		Air Tanker Coordinator		
Documentation Unit				<b>10. Finance Section</b>		
Demobilization Unit				Chief		David Irion
Training				Deputy		
<b>8. Logistics Section</b>			Time Unit			
Chief		Alex Long		Procurement Unit	Courtney Arebalo	
Deputy		Rich Bohn		Compensation/Claims Unit	Karen Griffin	
Supply Unit				Cost Unit		
Facilities Unit						
Ground Support Unit						
Communications Unit						
Medical Unit						
Food Unit						
Motel Unit		Courtney Arebalo				
			Prepared by (Plans Section Chief)			
			<b>Steve Ward</b>			

**Bridge** (Proposed ignition time: 1750 PDT 9/6/14) (Requested: 1725 PDT 9/5/14)

Forecast complete at 2100 PDT 9/5/14

Requested by: CALFIRE-MMU Phone:(209) 966-3803 FAX:(209) 966-7527 Contact:SCOTT DEAVER

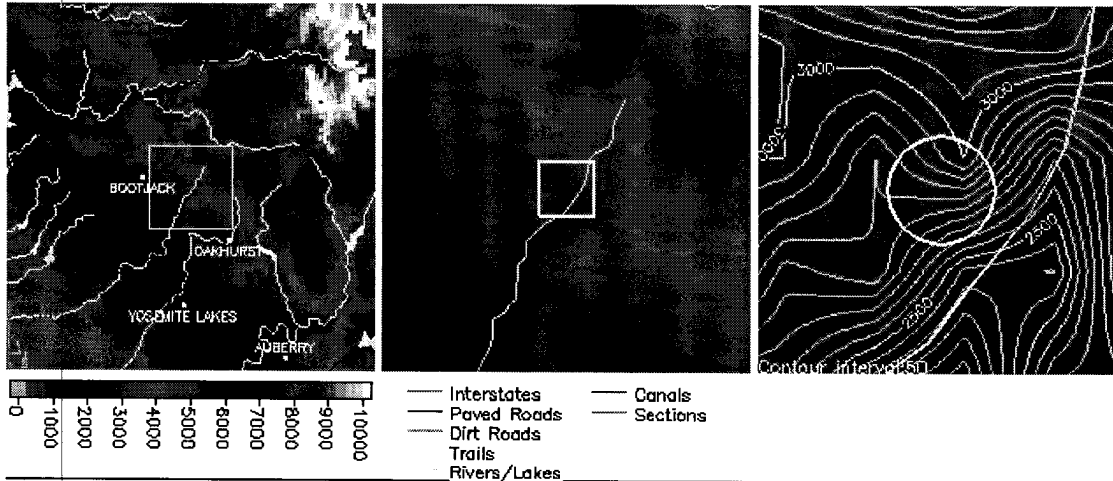

**Location:** Legal: Lat/Lon:37 26.858/119 45.13 Quad:  
 Calculated: ( 37.44763°N 119.75217°W) (STUMPFIELD MTN CA)  
 Elevation:2500 Drainage:unknown Aspect:sw Size:150  
 Fuel Type:MANZANITA, CHAMISE, OAK (Partially Sheltered)

**Observations:**

Place Elev Time Wind Temp Wetbulb RH Dewpt Remarks

**Requested Parameters Remarks**

- ... Clouds / Weather
- ... Temperature
- ... Relative Humidity
- ... Eye Level Wind
- ... Surrounding Ridge Wind
- ... Smoke Dispersion

**FORECAST:**

IF CONDITIONS BECOME UNREPRESENTATIVE,  
 CONTACT THE NATIONAL WEATHER SERVICE.  
 SPOT FORECAST FOR BRIDGE...CALFIRE-MMU  
 NATIONAL WEATHER SERVICE HANFORD CA  
 900 PM PDT FRI SEP 5 2014

FORECAST IS BASED ON IGNITION TIME OF 1750 PDT ON SEPTEMBER 06.  
 IF CONDITIONS BECOME UNREPRESENTATIVE...CONTACT THE NATIONAL WEATHER  
 SERVICE.

.DISCUSSION...A DRY SOUTHWEST FLOW ALOFT WILL CONTINUE THROUGH  
 SATURDAY. TERRAIN DRIVEN WINDS WILL PREVAIL. SOME MOISTURE IS  
 EXPECTED TO MOVE IN FROM THE SOUTH BY SUNDAY BUT ANY SHOWERS  
 OR THUNDERSTORMS ARE EXPECTED TO REMAIN SOUTH OF THE FIRE AREA  
 AT THIS TIME.

.TONIGHT...

SKY/WEATHER.....CLEAR.  
 MIN TEMPERATURE.....61-64.  
 MAX HUMIDITY.....32-35 PERCENT.  
 EYE LEVEL WINDS.....DOWNSLOPE 1-3 MPH.  
 SURROUNDING RIDGE...SOUTHEAST 4-8 MPH.  
 MIXING HEIGHT.....LOWERING TO AROUND 700 FEET AGL.

TRANSPORT WINDS.....SOUTHEAST 9 MPH.

. SATURDAY...

SKY/WEATHER.....SUNNY.

MAX TEMPERATURE.....91-93.

MIN HUMIDITY.....18-21 PERCENT.

EYE LEVEL WINDS.....UPSLOPE 3-6 MPH. GUSTS TO AROUND 9 MPH.

SURROUNDING RIDGE...SOUTH TO SOUTHWEST 5-10 MPH. GUSTS TO 15 MPH.

MIXING HEIGHT.....RISING TO NEAR 6500 FEET AGL.

TRANSPORT WINDS.....SOUTH 15 MPH.

. SATURDAY NIGHT...

SKY/WEATHER.....CLEAR.

MIN TEMPERATURE.....60-63.

MAX HUMIDITY.....33-37 PERCENT.

EYE LEVEL WINDS.....DOWNSLOPE 2-4 MPH.

SURROUNDING RIDGE...SOUTHWEST 3-6 MPH.

MIXING HEIGHT.....LOWERING TO NEAR 600 FEET AGL.

TRANSPORT WINDS.....SOUTHWEST 8 MPH.

. SUNDAY...

SKY/WEATHER.....SUNNY.

MAX TEMPERATURE.....92-94.

MIN HUMIDITY.....15-18 PERCENT.

EYE LEVEL WINDS.....UPSLOPE 3-6 MPH.

SURROUNDING RIDGE...SOUTHWEST TO WEST 6-12 MPH WITH GUSTS TO 16 MPH.

MIXING HEIGHT.....RISING TO AROUND 7000 FEET AGL.

TRANSPORT WINDS.....SOUTHWEST 18 MPH.

FORECASTER...MOLINA

**Please provide feedback:**

Empty text box for feedback with scroll arrows on the right side.

Send Feedback CANCEL

*Printer Friendly Version of Forecast*

[Back to Spot List](#) [Copy Info to New Spot Request](#)



National Oceanic and Atmospheric Administration (NOAA)

[Privacy Policy](#)

National Weather Service  
Fire & Public Weather Services Branch  
Page Author: NWS Internet Services Team  
Page last updated at 5:57 am PST 3/5/07

# **SAFETY MESSAGE**

INCIDENT: Bridge	DATE: 9/5/2014	TIME: 22:00
------------------	----------------	-------------

**MAJOR HAZARDS and RISKS:**

**WEATHER:** Weather will be hot and dry, stay hydrated.

**PERIMETER CONTROL:** Fuels are drier than normal for this time of year. Spotting potential is high. Watch for falling rocks, and loose footing. Dieback of California Gray Pine poses increased risk of spotting, increased fire behavior, and falling hazards.

**DRIVING:** Roadways are tight, narrow, and windy in many areas. Watch out for traffic in the fire area.

**STEEP TERRAIN:** Steep terrain makes access difficult and presents a falling and tripping hazard. Beware of rolling boulders and debris.

**Mineshafts:** Watch out for mineshafts. Flag and notify Division supervisor when found.

**Rattlesnakes:** Watch out for rattlesnakes in the area.

**NARRATIVE:**

When fire, fuels, weather and topography align, expect rapid rates of spread and high fire intensities. Know where your safety zones are and evaluate for escape time vs. rate of spread prior to engagement. Ensure all personnel in the area are aware of decision points for disengagement, escape routes and safety zones.

Follow structure protection guidelines (IRPG pg 16). Don't over commit yourself. Carefully determine defensible structures and establish decision points for disengagement. Overhead power lines are to be considered energized at all times and treated accordingly with isolation and distance. Communicate powerline hazards to adjoining resources and flag any hazardous conditions.

**BE ALERT, KEEP CALM, THINK CLEARLY, ACT DECISIVELY!** Always maintain your situational awareness. Take breaks as needed and when operationally feasible. Stay hydrated and document any and all injuries with your supervisor. Remember...if you are thirsty...you are already dehydrated.

Roadways will be heavily congested with emergency vehicles and evacuating public. Visibility will be limited at times due to smoke. Vehicle operations must be done in a safe and professional manner. All personnel must wear seat belts.

**Escape Route/Safety Zone Checklist**

**Escape Routes:**

- \*Have more than one escape route identified and communicated
- \*Scout it – soils, vegetation, slope that hinder travel
- \*Time it – slowest person, fatigue, distance
- \*Mark it – flagged for day and night use

**Safety Zones:**

- \*Survivable without a shelter
- \*Natural – clean burn, water, bare soil/rock
- \*Manmade – constructed sites, roads
- \*Scouted for size and hazards. Will everyone fit?
- \*Close enough considering escape time needed

**Lookouts**

**Communications**

**Escape Routes**

**Safety Zones**

Prepared By:

<b>DIVISION ASSIGNMENT LIST</b>			1. Branch <b>I</b>		2. Division/Group <b>A</b>		
3. Incident Name <b>Bridge</b>			4. Operational Period Date: 9/6/2014 to 9/7/2014 Time: 0700-0700				
5. Operations Personnel							
Operations Chief		<b>Mike van Loben Sels</b> <b>Jeff Isaacs (T)</b>		Division/Group Supervisor		<b>Francis Reilly</b>	
Branch Director		<b>Paul Avila</b>		Branch Safety			
6. Resources Assigned this Period							
Strike Team/Task Force/ Resource Designator		Leader	Number Persons	Drop Off PT./Time	Pick Up PT./Time	On Line	Off Line
STC XYO 4277C			16	DP 6 / 0700	0700	<input type="checkbox"/>	<input type="checkbox"/>
CRW PNF Plumas IHC			20	DP 6 / 0700	1900	<input type="checkbox"/>	<input type="checkbox"/>
DOZ MMU 4242			2	DP 6 / 0700	0700	<input type="checkbox"/>	<input type="checkbox"/>
DOZ PVT E-38 Fisk			2	DP 6 / 0700	0700	<input type="checkbox"/>	<input type="checkbox"/>
WT PVT E-103 Tim Denis			2	DP 6 / 0700	0700	<input type="checkbox"/>	<input type="checkbox"/>
WT			2	DP 6 / 0700	0700	<input type="checkbox"/>	<input type="checkbox"/>
FELM			3	DP 6 / 0700	0700	<input type="checkbox"/>	<input type="checkbox"/>
SOFR			1	DP 6 / 0700	0700	<input type="checkbox"/>	<input type="checkbox"/>
FEMT			1	DP 6 / 0700	0700	<input type="checkbox"/>	<input type="checkbox"/>
						<input type="checkbox"/>	<input type="checkbox"/>
						<input type="checkbox"/>	<input type="checkbox"/>
						<input type="checkbox"/>	<input type="checkbox"/>
						<input type="checkbox"/>	<input type="checkbox"/>
						<input type="checkbox"/>	<input type="checkbox"/>
						<input type="checkbox"/>	<input type="checkbox"/>
						<input type="checkbox"/>	<input type="checkbox"/>
7. Control Operations Mop up 100'. Improve direct handline. Patrol and grid for spot fires.							
8. Special Instructions Assess structures and infrastructure for damage and report to Division Group Supervisor.  **Safety Officer will be utilized in all Divisions in Branch I**							
9. Division/Group Communication Summary							
Function	Frequency	System	Channel	Function	Frequency	System	Channel
Command	RX 151.4000 Tone 3/Tone 5 TX 159.3750	King NIFC	CDF CMD 4	EMS	RX/TX 156.0750 TX 156.7	King NIFC	Calcord
Tactical Div/Group	RX/TX 154.3025 TX/RX 156.7	King NIFC	VFIRE 26	Air to Ground	RX/TX 159.3450 RX/TX 192.8	King NIFC	CDF TAC 18
Prepared by (Resource Unit Ldr.) Ryan Davis			Approved by (Planning Sect. Ch.) Steve Ward			Date 9/5/2014	Time 2200

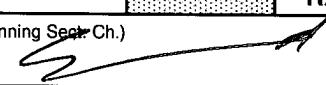
<b>DIVISION ASSIGNMENT LIST</b>			1. Branch <b>I</b>		2. Division/Group <b>E</b>		
3. Incident Name <b>Bridge</b>			4. Operational Period Date: 9/6/2014 to 9/7/2014 Time: 0700-0700				
5. Operations Personnel							
Operations Chief		<b>Mike van Loben Sels</b> <b>Jeff Isaacs (T)</b>		Division/Group Supervisor		<b>Jim Vierra</b>	
Branch Director		<b>Paul Avila</b>		Branch Safety			
6. Resources Assigned this Period							
Strike Team/Task Force/ Resource Designator		Leader	Number Persons	Drop Off PT./Time	Pick Up PT./Time	On Line	Off Line
STC SHU 9242C			16	DP 2 / 0700	0700	<input type="checkbox"/>	<input type="checkbox"/>
STC LNU 9143C			16	DP 2 / 0700	0700	<input type="checkbox"/>	<input type="checkbox"/>
ENG MPA E27			3	DP 2 / 0700	0700	<input type="checkbox"/>	<input type="checkbox"/>
STG CZU 9174G			33	DP 2 / 0700	0700	<input type="checkbox"/>	<input type="checkbox"/>
CRW KNP Arrowhead IHC			20	DP 2 / 0700	1900	<input type="checkbox"/>	<input type="checkbox"/>
WT MDC WT18			2	DP 2 / 0700	0700	<input type="checkbox"/>	<input type="checkbox"/>
WT PVT E-104 Bohna Ranch			2	DP 2 / 0700	0700	<input type="checkbox"/>	<input type="checkbox"/>
FELM			3	DP 2 / 0700	0700	<input type="checkbox"/>	<input type="checkbox"/>
						<input type="checkbox"/>	<input type="checkbox"/>
						<input type="checkbox"/>	<input type="checkbox"/>
						<input type="checkbox"/>	<input type="checkbox"/>
						<input type="checkbox"/>	<input type="checkbox"/>
						<input type="checkbox"/>	<input type="checkbox"/>
						<input type="checkbox"/>	<input type="checkbox"/>
						<input type="checkbox"/>	<input type="checkbox"/>
						<input type="checkbox"/>	<input type="checkbox"/>
7. Control Operations Mop up 100'. Improve direct handline. Patrol and grid for spot fires.							
8. Special Instructions Assess structures and infrastructure for damage and report to Division Group Supervisor.  **Safety Officer will be utilized in all Divisions in Branch I**							
9. Division/Group Communication Summary							
Function	Frequency	System	Channel	Function	Frequency	System	Channel
Command	RX 151.4000 Tone 3/Tone 5 TX 159.3750	King NIFC	CDF CMD 4	EMS	RX/TX 156.0750 TX 156.7	King NIFC	Calcord
Tactical Div/Group	RX/TX 151.3250 TX/RX 192.8	King NIFC	CDF TAC 6	Air to Ground	RX/TX 159.3450 RX/TX 192.8	King NIFC	CDF TAC 18
Prepared by (Resource Unit Ldr.) Ryan Davis			Approved by (Planning Sect. Ch.) Steve Ward 			Date 9/5/2014	Time 2200



<b>DIVISION ASSIGNMENT LIST</b>		1. Branch <b>I</b>	2. Division/Group <b>H</b>
---------------------------------	--	-----------------------	-------------------------------

3. Incident Name <b>Bridge</b>	4. Operational Period Date: 9/6/2014 to 9/7/2014 Time: 0700-0700
-----------------------------------	---

**5. Operations Personnel**

Operations Chief <b>Mike van Loben Sels</b> <b>Jeff Isaacs (T)</b>	Division/Group Supervisor <b>Michael Shores</b>
Branch Director <b>Paul Avila</b>	Branch Safety

**6. Resources Assigned this Period**

Strike Team/Task Force/ Resource Designator	Leader	Number Persons	Drop Off PT./Time	Pick Up PT./Time	On Line	Off Line
STC KRN 9320C		16	DP 2 / 0700	0700	<input type="checkbox"/>	<input type="checkbox"/>
STC TCU 9441C		16	DP 2 / 0700	0700	<input type="checkbox"/>	<input type="checkbox"/>
STF XTU 5183F		16	DP 2 / 0700	0700	<input type="checkbox"/>	<input type="checkbox"/>
STG SLU 9397G		33	DP 2 / 0700	0700	<input type="checkbox"/>	<input type="checkbox"/>
STG LNU 9240G		33	DP 2 / 0700	0700	<input type="checkbox"/>	<input type="checkbox"/>
CRW SQF Fulton IHC		20	DP 2 / 0700	1900	<input type="checkbox"/>	<input type="checkbox"/>
STL LNU 9140L*		6	DP 2 / 0700	0700	<input type="checkbox"/>	<input type="checkbox"/>
DOZ MMU 4241		2	DP 2 / 0700	0700	<input type="checkbox"/>	<input type="checkbox"/>
DOZ PVT E-44 K-Jam		2	DP 2 / 0700	0700	<input type="checkbox"/>	<input type="checkbox"/>
WT PVT E-105 Palmer		2	DP 2 / 0700	0700	<input type="checkbox"/>	<input type="checkbox"/>
WT		2	DP 2 / 0700	0700	<input type="checkbox"/>	<input type="checkbox"/>
					<input type="checkbox"/>	<input type="checkbox"/>
					<input type="checkbox"/>	<input type="checkbox"/>
					<input type="checkbox"/>	<input type="checkbox"/>
					<input type="checkbox"/>	<input type="checkbox"/>

7. Control Operations  
Mop up 100'.  
Improve direct line.  
Patrol and grid for spots fires.

8. Special Instructions  
Assess structures and infrastructure for damage and report to Division Group Supervisor.  
\*On 9140L one dozer is a 12 hour resource.  
\*\*Safety Officer will be utilized in all Divisions in Branch I\*\*

**9. Division/Group Communication Summary**

Function	Frequency	System	Channel	Function	Frequency	System	Channel
Command	<b>RX 151.4000</b> <b>Tone 3/Tone 5</b> <b>TX 159.3750</b>	King NIFC	<b>CDF CMD 4</b>	EMS	<b>RX/TX</b> <b>156.0750</b> <b>TX 156.7</b>	King NIFC	<b>Calcord</b>
Tactical Div/Group	<b>RX/TX</b> <b>154.2725</b> <b>TX/RX 156.7</b>	King NIFC	<b>VFIRE 24</b>	Air to Ground	<b>RX/TX</b> <b>159.3450</b> <b>RX/TX 192.8</b>	King NIFC	<b>CDF TAC 18</b>

Prepared by (Resource Unit Ldr.) <b>Ryan Davis</b>	Approved by (Planning Sect. Ch.) <b>Steve Ward</b>	Date <b>9/5/2014</b>	Time <b>2200</b>
---	---	-------------------------	---------------------

<b>DIVISION ASSIGNMENT LIST</b>				1. Branch <b>II</b>		2. Division/Group <b>M</b>	
3. Incident Name <b>Bridge</b>				4. Operational Period Date: 9/6/2014 to 9/7/2014 Time: 0700 - 0700			
<b>5. Operations Personnel</b>							
Operations Chief		<b>Mike van Loben Sels</b> <b>Jeff Isaacs (T)</b>		Division/Group Supervisor		<b>Robert De La Rosa</b>	
Branch Director				Branch Safety			
<b>6. Resources Assigned this Period</b>							
Strike Team/Task Force/ Resource Designator	Leader	Number Persons	Drop Off PT./Time	Pick Up PT./Time	On Line	Off Line	
STC OES 2870C		16	DP 5 / 0700	0700	<input type="checkbox"/>	<input type="checkbox"/>	
STC XMY 2175C		16	DP 5 / 0700	0700	<input type="checkbox"/>	<input type="checkbox"/>	
STG LNU 9141G		33	DP 5 / 0700	0700	<input type="checkbox"/>	<input type="checkbox"/>	
STG LNU 9142G		33	DP 5 / 0700	0700	<input type="checkbox"/>	<input type="checkbox"/>	
DOZ MMU 4245		2	DP 5 / 0700	0700	<input type="checkbox"/>	<input type="checkbox"/>	
DOZ PVT E-45 Czirban		2	DP 5 / 0700	0700	<input type="checkbox"/>	<input type="checkbox"/>	
WT MPA WT27		2	DP 5 / 0700	0700	<input type="checkbox"/>	<input type="checkbox"/>	
WT MDC WT18		2	DP 5 / 0700	0700	<input type="checkbox"/>	<input type="checkbox"/>	
WT PVT E-106 Pat Denis		2	DP 5 / 0700	0700	<input type="checkbox"/>	<input type="checkbox"/>	
WT		2	DP 5 / 0700	0700	<input type="checkbox"/>	<input type="checkbox"/>	
FEMT		1	DP 5 / 0700	0700	<input type="checkbox"/>	<input type="checkbox"/>	
SOFR*		1	DP 5 / 0700	0700	<input type="checkbox"/>	<input type="checkbox"/>	
					<input type="checkbox"/>	<input type="checkbox"/>	
					<input type="checkbox"/>	<input type="checkbox"/>	
					<input type="checkbox"/>	<input type="checkbox"/>	
<b>7. Control Operations</b>							
Mop up 100'. Improve direct line. Patrol and grid for spots.							
<b>8. Special Instructions</b>							
Assess structures and infrastructure for damage and report to Division Group Supervisor.  **Safety Officer will be utilized in all Divisions in Branch II**							
<b>9. Division/Group Communication Summary</b>							
Function	Frequency	System	Channel	Function	Frequency	System	Channel
Command	<b>RX 151.4000</b> <b>Tone 3/Tone 5</b> <b>TX 159.3750</b>	King NIFC	<b>CDF CMD 4</b>	EMS	<b>RX/TX</b> <b>156.0750</b> <b>TX 156.7</b>	King NIFC	<b>Calcord</b>
Tactical Div/Group	<b>RX/TX</b> <b>154.2875</b> <b>TX/RX 156.7</b>	King NIFC	<b>VFIRE 25</b>	Air to Ground	<b>RX/TX</b> <b>159.3450</b> <b>RX/TX 192.8</b>	King NIFC	<b>CDF TAC 18</b>
Prepared by (Resource Unit Ldr.) <b>Ryan Davis</b>			Approved by (Planning Sect. Ch.) <b>Steve Ward</b>			Date <b>9/5/2014</b>	Time <b>2200</b>

<b>DIVISION ASSIGNMENT LIST</b>			1. Branch <b>II</b>		2. Division/Group <b>X</b>		
3. Incident Name <b>Bridge</b>			4. Operational Period Date: 9/6/2014 to 9/7/2014 Time: 0700-0700				
<b>5. Operations Personnel</b>							
Operations Chief		<b>Mike van Loben Sels</b> <b>Jeff Isaacs (T)</b>		Division/Group Supervisor		<b>Gus Boston</b>	
Branch Director				Branch Safety			
<b>6. Resources Assigned this Period</b>							
Strike Team/Task Force/ Resource Designator		Leader	Number Persons	Drop Off PT./Time	Pick Up PT./Time	On Line	Off Line
STC SLU 9340C			16	DP 6 / 0700	0700	<input type="checkbox"/>	<input type="checkbox"/>
STC XSJ 4178C			16	DP 6 / 0700	0700	<input type="checkbox"/>	<input type="checkbox"/>
ENG MPA E21			3	DP 6 / 0700	0700	<input type="checkbox"/>	<input type="checkbox"/>
STG SLU 9394G			33	DP 6 / 0700	0700	<input type="checkbox"/>	<input type="checkbox"/>
CRW LPF Los Padres IHC			20	DP 6 / 0700	1900	<input type="checkbox"/>	<input type="checkbox"/>
STL TUU 9418L			7	DP 6 / 0700	0700	<input type="checkbox"/>	<input type="checkbox"/>
WT MPA WT37			2	DP 6 / 0700	0700	<input type="checkbox"/>	<input type="checkbox"/>
WT PVT E-107 Burton			2	DP 6 / 0700	0700	<input type="checkbox"/>	<input type="checkbox"/>
WT PVT E-108 Rachelle			2	DP 6 / 0700	0700	<input type="checkbox"/>	<input type="checkbox"/>
WT			2	DP 6 / 0700	0700	<input type="checkbox"/>	<input type="checkbox"/>
FELM			3	DP 6 / 0700	0700	<input type="checkbox"/>	<input type="checkbox"/>
						<input type="checkbox"/>	<input type="checkbox"/>
						<input type="checkbox"/>	<input type="checkbox"/>
						<input type="checkbox"/>	<input type="checkbox"/>
						<input type="checkbox"/>	<input type="checkbox"/>
						<input type="checkbox"/>	<input type="checkbox"/>
7. Control Operations Mop up 100'. Improve direct line. Patrol and grid for spot fires.							
8. Special Instructions Assess structures and infrastructure for damage and report to Division Group Supervisor.  **Safety Officer will be utilized in all Divisions in Branch II**							
<b>9. Division/Group Communication Summary</b>							
Function	Frequency	System	Channel	Function	Frequency	System	Channel
Command	RX 151.4000 Tone 3/Tone 5 TX 159.3750	King NIFC	CDF CMD 4	EMS	RX/TX 156.0750 TX 156.7	King NIFC	Calcord
Tactical Div/Group	RX/TX 168.0500	King NIFC	NIFC TAC 1	Air to Ground	RX/TX 159.3450 RX/TX 192.8	King NIFC	CDF TAC 18
Prepared by (Resource Unit Ldr.) Ryan Davis			Approved by (Planning Sect. Ch.) Steve Ward			Date 9/5/2014	Time 2200

<b>DIVISION ASSIGNMENT LIST</b>		1. Branch	2. Division/Group <b>STAGING</b>				
3. Incident Name <b>Bridge</b>		4. Operational Period Date: 9/6/2014 to 9/7/2014 Time: 0700-0700					
<b>5. Operations Personnel</b>							
Operations Chief <b>Mike van Loben Sels Jeff Isaacs (T)</b>		Staging Area Manager <b>Ryan Vanderhyde</b>					
Branch Director		Branch Safety					
<b>6. Resources Assigned this Period</b>							
Strike Team/Task Force/ Resource Designator	Leader	Number Persons	Drop Off PT./Time	Pick Up PT./Time	On Line	Off Line	
STA STA 4203A		21	ICP	0800	<input type="checkbox"/>	<input type="checkbox"/>	
STC		16	ICP	0800	<input type="checkbox"/>	<input type="checkbox"/>	
STC		16	ICP	0800	<input type="checkbox"/>	<input type="checkbox"/>	
STG TGU 9252G		33	ICP	0800	<input type="checkbox"/>	<input type="checkbox"/>	
STG		33	ICP	0800	<input type="checkbox"/>	<input type="checkbox"/>	
					<input type="checkbox"/>	<input type="checkbox"/>	
					<input type="checkbox"/>	<input type="checkbox"/>	
					<input type="checkbox"/>	<input type="checkbox"/>	
					<input type="checkbox"/>	<input type="checkbox"/>	
					<input type="checkbox"/>	<input type="checkbox"/>	
					<input type="checkbox"/>	<input type="checkbox"/>	
					<input type="checkbox"/>	<input type="checkbox"/>	
					<input type="checkbox"/>	<input type="checkbox"/>	
					<input type="checkbox"/>	<input type="checkbox"/>	
					<input type="checkbox"/>	<input type="checkbox"/>	
7. Control Operations							
8. Special Instructions Maintain three minute readiness.							
<b>9. Division/Group Communication Summary</b>							
Function	Frequency	System	Channel	Function	Frequency	System	Channel
Command	<b>RX 151.4000 Tone 3/Tone 5 TX 159.3750</b>	King NIFC	<b>CDF CMD 4</b>	EMS	<b>RX/TX 156.0750 TX 156.7</b>	King NIFC	<b>Calcord</b>
Tactical Div/Group		King NIFC		Air to Ground	<b>RX/TX 159.3450 RX/TX 192.8</b>	King NIFC	<b>CDF TAC 18</b>
Prepared by (Resource Unit Ldr.) Ryan Davis		Approved by (Planning Sect. Ch.) Steve Ward			Date 9/5/2014	Time 2200	

<b>DIVISION ASSIGNMENT LIST</b>		1. Branch	2. Division/Group <b>CONTINGENCY</b>
---------------------------------	--	-----------	---

3. Incident Name <b>Bridge</b>	4. Operational Period Date: 9/6/2014 to 9/7/2014 Time: 0700-0700
-----------------------------------	---

**5. Operations Personnel**

Operations Chief	<b>Mike van Loben Sels Jeff Isaacs (T)</b>	Division/Group Supervisor	
Branch Director		Branch Safety	

**6. Resources Assigned this Period**

Strike Team/Task Force/ Resource Designator	Leader	Number Persons	Drop Off PT./Time	Pick Up PT./Time	On Line	Off Line
					<input type="checkbox"/>	<input type="checkbox"/>
					<input type="checkbox"/>	<input type="checkbox"/>
					<input type="checkbox"/>	<input type="checkbox"/>
					<input type="checkbox"/>	<input type="checkbox"/>
					<input type="checkbox"/>	<input type="checkbox"/>
					<input type="checkbox"/>	<input type="checkbox"/>
					<input type="checkbox"/>	<input type="checkbox"/>
					<input type="checkbox"/>	<input type="checkbox"/>
					<input type="checkbox"/>	<input type="checkbox"/>
					<input type="checkbox"/>	<input type="checkbox"/>
					<input type="checkbox"/>	<input type="checkbox"/>
					<input type="checkbox"/>	<input type="checkbox"/>
					<input type="checkbox"/>	<input type="checkbox"/>
					<input type="checkbox"/>	<input type="checkbox"/>
					<input type="checkbox"/>	<input type="checkbox"/>
					<input type="checkbox"/>	<input type="checkbox"/>
					<input type="checkbox"/>	<input type="checkbox"/>
					<input type="checkbox"/>	<input type="checkbox"/>
					<input type="checkbox"/>	<input type="checkbox"/>
					<input type="checkbox"/>	<input type="checkbox"/>
					<input type="checkbox"/>	<input type="checkbox"/>

7. Control Operations

8. Special Instructions

**9. Division/Group Communication Summary**

Function	Frequency	System	Channel	Function	Frequency	System	Channel
Command	<b>RX 151.4000 Tone 3/Tone 5 TX 159.3750</b>	King NIFC	<b>CDF CMD 4</b>	EMS	<b>RX/TX 156.0750 TX 156.7</b>	King NIFC	<b>Calcord</b>
Tactical Div/Group	<b>RX/TX 154.3025 TX/RX 156.7</b>	King NIFC	<b>VFIRE 26</b>	Air to Ground	<b>RX/TX 159.3450 RX/TX 192.8</b>	King NIFC	<b>CDF TAC 18</b>

Prepared by (Resource Unit Ldr.) <b>Ryan Davis</b>	Approved by (Planning Sect. Ch.) <b>Steve Ward</b>	Date <b>9/5/2014</b>	Time <b>2200</b>
---	---	-------------------------	---------------------

AIR OPERATIONS SUMMARY				1. Incident Name		Helibases Fixed Wing Bases	
				Bridge Fire			
4. Personnel and Communications	Name	8. Air/Air Frequency	9. Air/Ground Frequency	5. Remarks (Spec. Instructions, Safety Notes, Hazards, Priorities)			
Air Operations Director	TBA	123.025	159.3450	Rx/Tx Tone 192.8			
Air Attack Supervisor				HT 718 available upon request.			
Helicopter Coordinator							
Air Tanker Coordinator							
6. Location/Function	7. Assignment	8. Fixed Wing No. Type	9. Helicopters No. Type	10. Available Time	11. Aircraft Assigned	12. Operating Base	
Incident	Air Tac	AA500	517 II		AA500	Columbia	
Incident		T82	404 II		T82	Columbia	
Incident		T83	HT 718 II		T83	Columbia	
Incident		T62	T62 II		T62		
Incident							
Incident							
		<b>13. Totals</b>					
<b>14. Air Operations Support Equipment</b>				<b>15. Prepared by (Include Date and Time)</b>			
				E. Orre 9/06/14 0215			

# INCIDENT RADIO COMMUNICATIONS PLAN

**Incident Name**  
Bridge Fire

**Date/Time Prepared**  
9/05/14

**Operational Period Date/Time**  
9/06/14-9/07/14 0700 - 0700

Ch #	Function	Channel Name/Junked Radio System Talkgroup	Assignment	RX Freq	N or W	RX Tone/NAC	TX Freq	N or W	Tx Tone/NAC	Mode A, D or M	Remarks
1	Command	CDF Command 4	Command	151.4000	N	103.5	159.3750	N	OST	D	Tone 3 o r 5
2	Tactical	VFIRE 26	Div A	154.3025		156.7	154.3025		156.7	D	
3	Tactical	CDF TAC 6	Div E	151.3250	N	192.8	151.3250	N	192.8	D	
4	Tactical	VFIRE 24	Div H	154.2725	N	156.7	154.2725	N	156.7	D	
5	Tactical	VFIRE 25	Div M	154.2875	N	156.7	154.2875	N	156.7	D	
6	Tactical	NIFC TAC 1	Div X	168.0500			168.0500			A	
7											
8		CDF Command 4	Staging	151.4000	N	103.5	159.3750	N	OST	D	Tone 3 o r 5
9	Tactical	VFIRE 26	Contingency	154.3025		156.7	154.3025		156.7	D	
10											
11											
12	Calcord	EMS Aircraft	All Divisions	156.075	W	156.7	156.075W		156.7	A	Ground to EMS Aircraft
13	Air to Ground	CDF TAC 18	All Divisions	159.3450	N	192.8	159.3450	N	192.8	D	Tactical Aircraft Use
14											
15											
16	Air Guard	Air Guard	All Divisions	168.6250	N		168.6250	N	110.9	A	Aircraft Emergency Hailing

Prepared by (Communications Unit)  
Ed Ore

Incident Location  
County Mariposa

State CA

Latitude

N Longitude

W

<b>MEDICAL PLAN</b> <b>ICS 206</b>	1. INCIDENT NAME <b>Bridge</b>	2. DATE PREPARED 9/5/14	3. TIME PREPARED 1900	4. OPERATIONAL PERIOD 9/6/14 - 9/7/14 0700 - 0700
---------------------------------------	-----------------------------------	----------------------------	--------------------------	---

5. INCIDENT MEDICAL AID STATIONS				
MEDICAL AID STATIONS	LOCATION	PARAMEDICS		
		YES	NO	

6. TRANSPORTATION				
A. AMBULANCE SERVICES				
NAME	LOCATION	PHONE	PARAMEDICS	
			YES	NO
Mercy Ambulance	5144 Highway 140 Mariposa CA, 95338	(209) 966-5762	X	
Sierra Ambulance	40755 Winding Way. Oakhurst, CA 93644	(559) 642-0650	X	

B. INCIDENT AMBULANCES				
NAME	LOCATION	PARAMEDICS		
		YES	NO	

7. HOSPITALS									
NAME Med Net Channel	ADDRESS	TRAVEL TIME		PHONE	HELIPAD		BURN CENTER		
		AIR	GRND		YES	NO	YES	NO	
John C. Fremont	5189 Hospital Rd. Mariposa, CA 95338	5	10	(209) 966-3631	x			x	
Mercy Medical Center	333 Mercy Ave Merced, CA 95340	15	50	(209) 564-5000	x			x	
Regional Medical Center	2823 Fresno St. Fresno, CA 93721	25	70	(559) 459-6000	x		x		

8. MEDICAL EMERGENCY PROCEDURES	
<p><b>EMERGENCY FREQUENCY:</b></p> <p><b>LINE EMERGENCY:</b> Crew Supervisor will contact Division Supervisor with patient complaint/condition and location.</p> <ul style="list-style-type: none"> <li>Division/Group Supervisor contacts:             <ol style="list-style-type: none"> <li>Communications Unit</li> </ol> </li> <li>Communications Unit contacts:             <ol style="list-style-type: none"> <li>Ground or Air ambulance as requested</li> <li>Operations</li> <li>Safety</li> <li>Medical Unit</li> </ol> </li> <li>Division Supervisor or designee will serve as point of contact and run medical emergency on assigned channel.             <ol style="list-style-type: none"> <li>A pre-assigned tactical frequency (i.e. CALCORD) should be used for IWI and only for duration of need.</li> </ol> </li> <li>Communications Unit will clear command channel for emergency traffic as needed and only for duration of need.</li> </ul> <p><b>CAMP EMERGENCY:</b> Contact Medical Unit with patient complaint/condition and location. Medical Staff will respond to stabilize incident:</p> <ul style="list-style-type: none"> <li>Medical Unit contacts:             <ol style="list-style-type: none"> <li>Communications</li> <li>Safety</li> <li>Logistics</li> <li>Operations</li> <li>Crew Supervisor</li> <li>Comps/Claims</li> </ol> </li> </ul>	<p style="text-align: center;"><b><u>INJURY REPORTING PROCEDURES</u></b></p> <p>NATURE OF INJURY _____          LOCATION OF PATIENT _____          POINT OF CONTACT _____          TRANSPORTATION REQUESTED BY: AIR__ GROUND__          POINT OF PICKUP _____          LAT _____ LONG _____          PATIENT UNIT ID _____          IS AN EMT WITH PATIENT: YES ___ NO ___          AGE _____          SEX: MALE ___ FEMALE ___</p> <p style="text-align: center;"><b>ALL EMERGENCIES---Secure the area and identify witnesses for later investigation. Keep an accurate log of events.</b></p>

ICS 206	9. PREPARED BY: (Medical Unit Leader)	10. REVIEWED BY: (Safety Officer)
---------	---------------------------------------	-----------------------------------



# CAL FIRE

## Madera-Mariposa-Merced Unit

### WATER USAGE PLAN

#### *California Drought Emergency*

The following shall be considered and implemented by all fire resources as a means to provide maximum efficiencies when utilizing water resources, while minimizing the impacts to private and public water supplies. Accountability shall be maintained for all water supplies that are utilized and care should be applied to ensure proper replacement and/or reimbursement to the supplier/ owner.

#### **Fireline personnel-** (During mop up operations)

- Use of Pencil Hose and Garden Nozzles with Shut-Offs.
- Use of Back pumps.
- Dry Mop-up and consolidation of heavy fuels to areas where they can burn out safely
- Locate/ Relocate Firelines to lighter fuels or natural barriers when safe.
- Set up and use portable tanks in anticipation of longer transport times for Water Tenders.
- Use of foams, gels and other water enhancers.
- Evaluate need to mop up in excess of 200 feet from fireline

#### **Road Maintenance and Repair-**

- Monitor and water roads only when and where needed.
- Water when most effective (evening and nights).
- Use chemical treatments when available (Magchloride, Omni bind ect).
- Consider use of tertiary or treated water (sp)

#### **Aviation Operations-**

- Use of Gels, Foams and Retardants. Set up portable plants.
- Consider Blivits and Pencil hose for interior mop up operations as opposed to numerous bucket drops.
- Establish and use pre-use agreements for existing and known water sources.
- Use large watershed dip sites when able. Minimize use of small, static ponds and lakes.
- Maintain accountability of water used and locations of dip sites.
- Evaluate need for interior bucket drops

#### **Private Water Supplies-**

- Notify property owner as early as possible.
- Minimize usage and develop alternative water supplies when and where appropriate.
- Track usage (meter, 214 form) and develop a plan to replace water.
- Make arrangements for reimbursement and damage claims if needed.

#### **Public/ Municipal Water Supplies-**

- Notify Agency as soon as possible and request a representative to the incident.
- Identify fill areas and request metering devices. Place on incident map.
- Use alternative or reclaimed water sources when available. Place on incident map.
- Make arrangements for reimbursement and damage claims if needed.

#### **Management and Supervision-**

- Use leaders intent and establish Water Conservation as an Management Objective.
- Consider complexity of water use on incidents. Establish a Water Supply Group Supervisor to coordinate additional resources to support the incident needs.
- Complete the Water Usage Report daily and turn in to Finance
- Review this check list and brief daily.

**CAL FIRE**  
**Madera-Mariposa-Merced Unit**  
**WATER USAGE LOG**

DATE: \_\_\_\_\_

Division / Group: \_\_\_\_\_

AGENCY ID / VENDOR: \_\_\_\_\_

I.e., Strike Team 1110C, Acme Water Tenders

REQUEST # \_\_\_\_\_

**TURN INTO FINANCE DAILY**

WATER SOURCE LOCATION	Hydrant	Open source i.e. pond	Tank	Gallons Used	Property Owner / Contact Number if known **

**\*\*Please note if you made contact with property owner and their contact.  
(Use reverse side if needed.)  
Information: \_\_\_\_\_**

The intent of this document is intended to track, record and validated the amount of water used on a incident. It's not intended to review the performance of equipment using the water on an incident.

## **Archaeological and Historical Sites Fireline Guidance for the Bridge Incident**

**Do not compromise safety for the protection and preservation of archaeological and historical sites. When feasible and prudent:**

1. Be on the lookout for prehistoric and historic sites. Prehistoric archaeological sites include temporary camps containing scatters of obsidian and/or chert flakes that often look like broken glass. More permanent village sites containing circular depressions (house pits), artifact scatters, and dark brown-black soils (midden). These typically occur on flats near sources of water, along ridgetops and saddles, and other such places suitable for camping. Historic sites include old wooden buildings, structures and corrals, rock foundations, wells, and debris scatters. These kinds of resources can be found in the same kinds of environmental settings as prehistoric camp sites.
2. No archaeological or historical sites have yet been flagged. If you observe artifacts, features, or sites, attempt to avoid dozing or driving through and/or parking on these sites, if feasible, especially with heavy equipment.
3. If you can't avoid sites, minimize disturbance as much as feasible, only clearing the surface to as minimal a depth and width as necessary.
4. Leave all artifacts in place. Some artifacts may have been intentionally placed for religious or ceremonial reasons.
5. When a site is discovered, flag it for visibility and report its location to the Division Supervisor. If feasible, note locations of discovered resources on a map. Better yet, take a GPS reading. Leave information with the Plans Section so that the sites can be relocated and protected during both the suppression and fire suppression repair phases of the Incident.
6. If you encounter a burial or other human remains, cease work in that area immediately and contact the CAL FIRE Archaeologist. State law requires that CAL FIRE then contact the County Coroner, who will then determine if the remains are part of a crime scene. If the Coroner determines that the remains are Native American, State law requires the Coroner to contact the Native American Heritage Commission in Sacramento.

# Mariposa Fairgrounds Map Legend

1. Supply
2. Engine / Crews Parking
- 3.
4. Overflow Dozer parking
5. Kitchen
6. Supply Truck Route
- 7.
8. Plans / Check-in / Demob
9. Finance
- 10.
- 11.
12. Logs / PIO / Safety / OPS
- 13.
- 14.
15. Crew Sleeping
16. Overhead Parking
17. Overhead Parking
18. Briefing
19. Ground Support
20. Dozer Parking

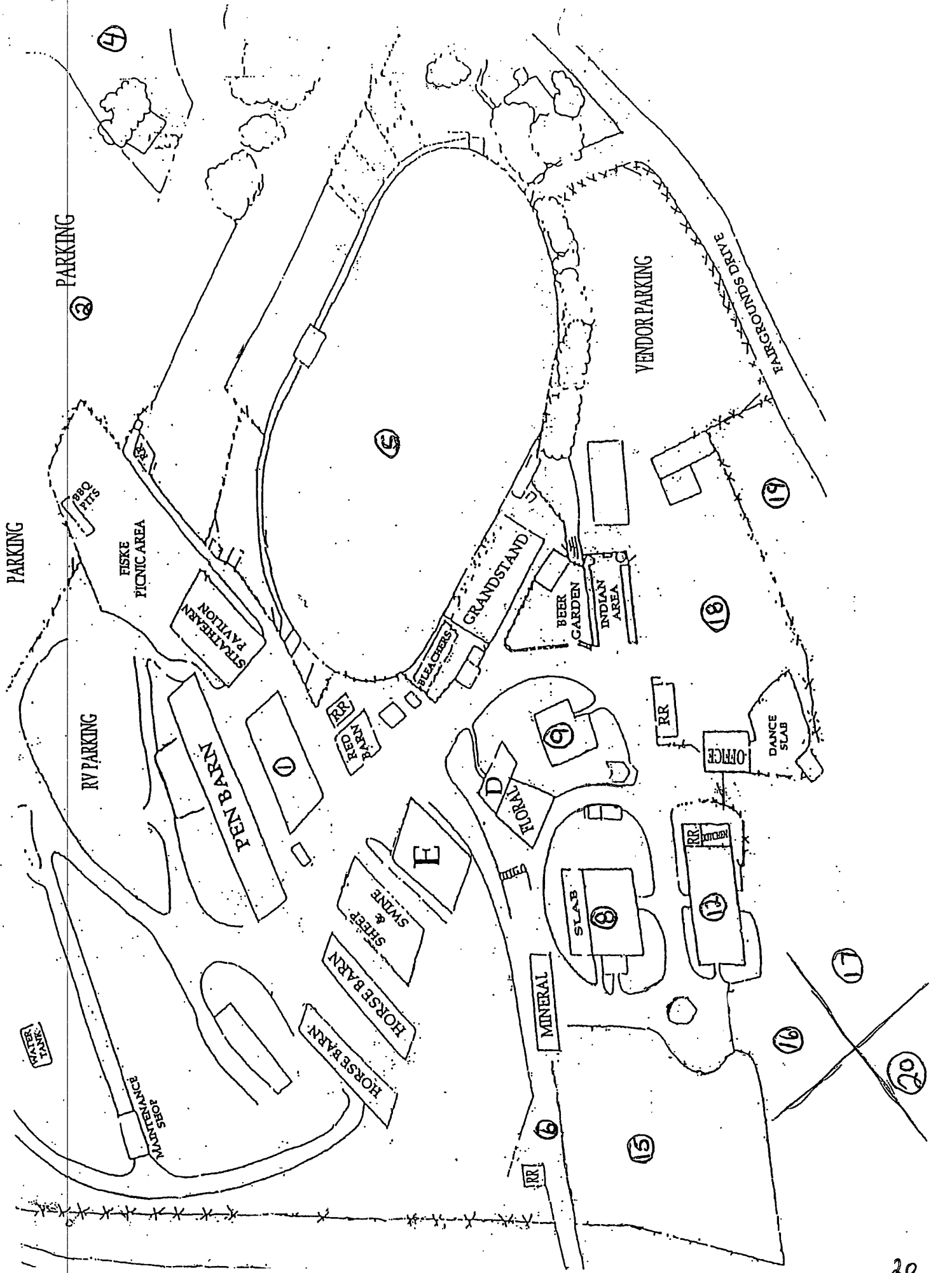

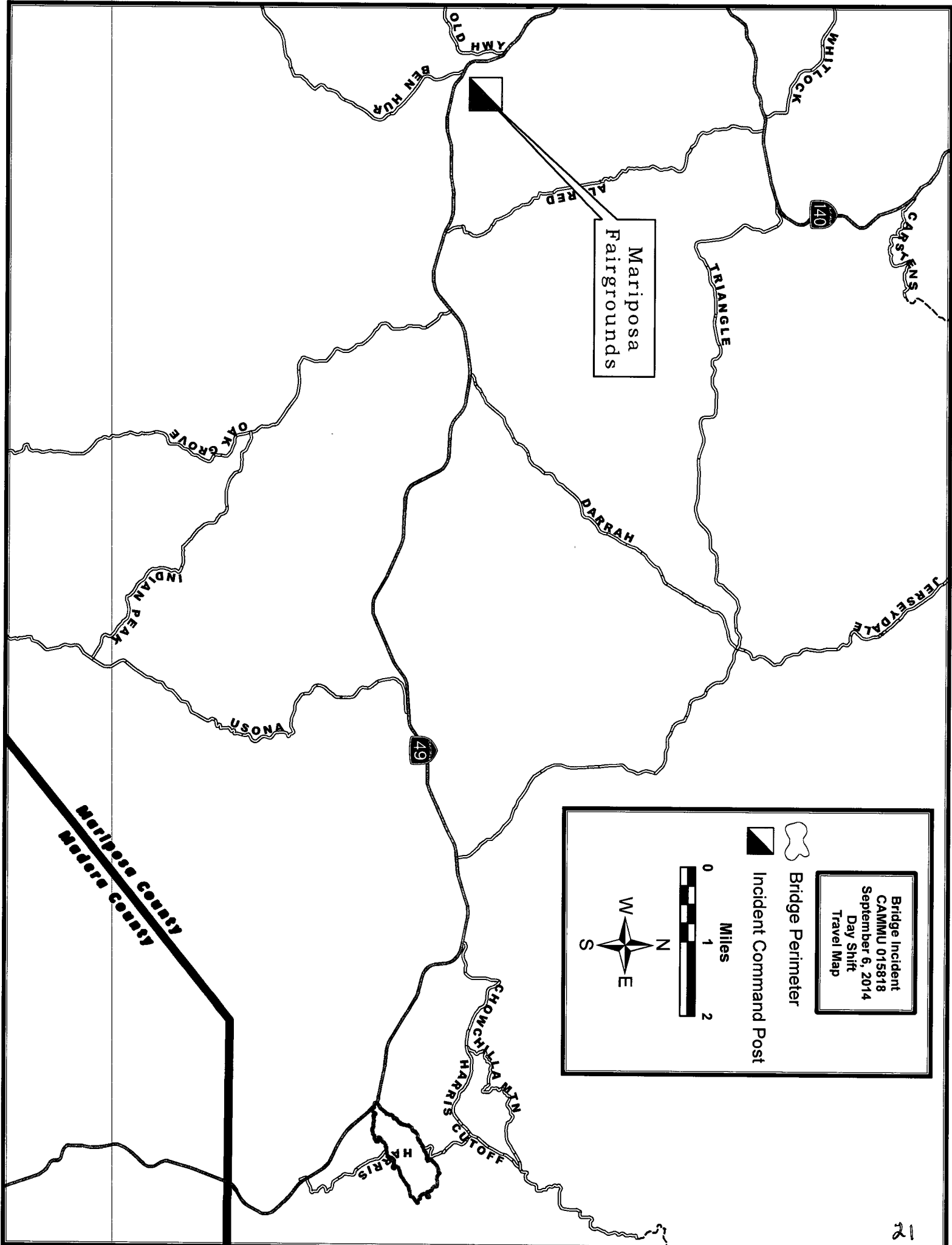



Mariposa  
Fairgrounds

140

49

Bridge Incident  
CAMMU 015818  
September 6, 2014  
Day Shift  
Travel Map

 Bridge Perimeter  
 Incident Command Post

  
 0 1 2  
 Miles



Mariposa County  
 Fresno County  
 Madera County



