



# Cuesta Fire



CA-SLU-008555

CORRECTED

OPERATIONAL PERIOD

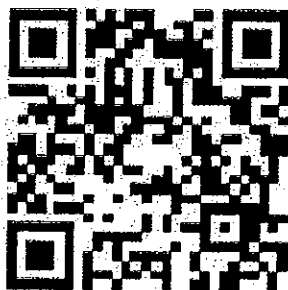
Friday August 21<sup>ST</sup> 0700 to  
Saturday August 22<sup>ND</sup> 0700



<b>INCIDENT OBJECTIVES</b>	<b>1. INCIDENT NAME</b> Cuesta Fire	<b>2. DATE</b> 8/20/2015	<b>3. TIME</b> 2200																				
<b>4. OPERATIONAL PERIOD (DATE/TIME)</b> 8/21/15 – 8/22/15      0700-0700																							
<b>5. MANAGEMENT OBJECTIVES</b> <ul style="list-style-type: none"> <li>• Provide for and maintain public and firefighter safety by utilizing the incident safety analysis process.</li> <li>• Protect all critical infrastructures to include communication towers, water shed, natural gas, railroad and highways.</li> <li>• Be financially responsible for all management and fire suppression tactics.</li> <li>• Foster and enhance community, political, and economic relationships.</li> <li>• All management actions and efforts will be focused on serving, safeguarding and protecting the citizens and natural resources of San Luis Obispo.</li> </ul> <b>6. GENERAL CONTROL OBJECTIVES</b> <ul style="list-style-type: none"> <li>• Keep fire North of Lowe Mt</li> <li>• Keep fire South Hwy 58</li> <li>• Keep fire East of Hwy 101</li> <li>• Keep fire West of Miller Flat</li> </ul>																							
<b>7. WEATHER FORECAST FOR OPERATIONAL PERIOD</b>  ****See attached Spot Weather Forecast****																							
<b>8. GENERAL SAFETY MESSAGE</b> Divisions shall ensure an accountability process for assigned personnel and that all assigned personnel receive a thorough briefing especially if they are pulled from staging or other division. Divisions, STL and other personnel that are dual qualified as SOFR's and or Fire line EMTP's and EMT's shall be identified and assume those responsibility in conjunctions with their divisional 204 assignment.																							
<b>9. Attachments (☑ if attached)</b> <table border="0"> <tr> <td><input checked="" type="checkbox"/> Organization List (ICS 203)</td> <td><input checked="" type="checkbox"/> Medical Plan (ICS 206)</td> <td><input type="checkbox"/> Finance</td> <td><input checked="" type="checkbox"/> Shift Ticket Example</td> </tr> <tr> <td><input checked="" type="checkbox"/> Weather Forecast</td> <td><input checked="" type="checkbox"/> Air Operations (ICS 220)</td> <td><input checked="" type="checkbox"/> Training Message</td> <td><input checked="" type="checkbox"/> Water Usage Plan</td> </tr> <tr> <td><input checked="" type="checkbox"/> Fire Behavior Forecast</td> <td><input checked="" type="checkbox"/> Assignment List (ICS 204)</td> <td><input checked="" type="checkbox"/> PIO Message</td> <td><input checked="" type="checkbox"/> Unit Log 214</td> </tr> <tr> <td><input checked="" type="checkbox"/> Safety Message</td> <td><input checked="" type="checkbox"/> Travel Map</td> <td><input checked="" type="checkbox"/> Fire Suppression Repair Plan</td> <td><input checked="" type="checkbox"/> Phonetic Alphabet</td> </tr> <tr> <td><input checked="" type="checkbox"/> Communications Plan (ICS 205)</td> <td><input type="checkbox"/> Archaeologist message</td> <td><input type="checkbox"/> Firing Checklist</td> <td><input type="checkbox"/> _____</td> </tr> </table>				<input checked="" type="checkbox"/> Organization List (ICS 203)	<input checked="" type="checkbox"/> Medical Plan (ICS 206)	<input type="checkbox"/> Finance	<input checked="" type="checkbox"/> Shift Ticket Example	<input checked="" type="checkbox"/> Weather Forecast	<input checked="" type="checkbox"/> Air Operations (ICS 220)	<input checked="" type="checkbox"/> Training Message	<input checked="" type="checkbox"/> Water Usage Plan	<input checked="" type="checkbox"/> Fire Behavior Forecast	<input checked="" type="checkbox"/> Assignment List (ICS 204)	<input checked="" type="checkbox"/> PIO Message	<input checked="" type="checkbox"/> Unit Log 214	<input checked="" type="checkbox"/> Safety Message	<input checked="" type="checkbox"/> Travel Map	<input checked="" type="checkbox"/> Fire Suppression Repair Plan	<input checked="" type="checkbox"/> Phonetic Alphabet	<input checked="" type="checkbox"/> Communications Plan (ICS 205)	<input type="checkbox"/> Archaeologist message	<input type="checkbox"/> Firing Checklist	<input type="checkbox"/> _____
<input checked="" type="checkbox"/> Organization List (ICS 203)	<input checked="" type="checkbox"/> Medical Plan (ICS 206)	<input type="checkbox"/> Finance	<input checked="" type="checkbox"/> Shift Ticket Example																				
<input checked="" type="checkbox"/> Weather Forecast	<input checked="" type="checkbox"/> Air Operations (ICS 220)	<input checked="" type="checkbox"/> Training Message	<input checked="" type="checkbox"/> Water Usage Plan																				
<input checked="" type="checkbox"/> Fire Behavior Forecast	<input checked="" type="checkbox"/> Assignment List (ICS 204)	<input checked="" type="checkbox"/> PIO Message	<input checked="" type="checkbox"/> Unit Log 214																				
<input checked="" type="checkbox"/> Safety Message	<input checked="" type="checkbox"/> Travel Map	<input checked="" type="checkbox"/> Fire Suppression Repair Plan	<input checked="" type="checkbox"/> Phonetic Alphabet																				
<input checked="" type="checkbox"/> Communications Plan (ICS 205)	<input type="checkbox"/> Archaeologist message	<input type="checkbox"/> Firing Checklist	<input type="checkbox"/> _____																				
<b>10. PREPARED BY (PLANNING SECTION CHIEF)</b> Jason Martin (T) 	<b>11. APPROVED BY (INCIDENT COMMANDER)</b> 																						

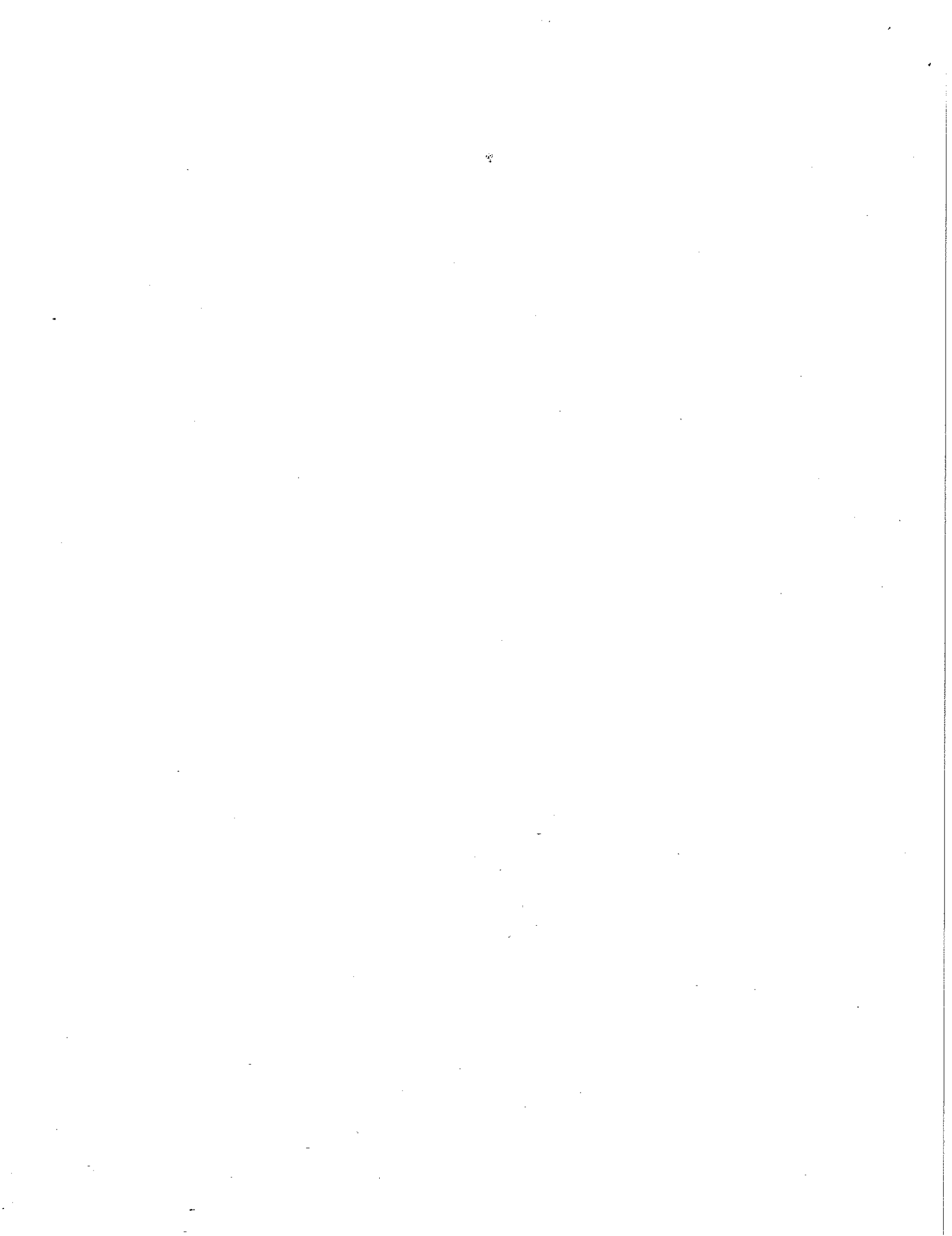

ORGANIZATION ASSIGNMENT LIST	
1. Incident Name Cuesta Fire	
2. Date 8/20/2015	3. Time 2200
4. Operational Period 8/21/15 - 8/22/15 0700-0700	
Position	Name
5. Incident Commander and Staff	
Incident Commander	T. Derum / G. Helming / J. Veik (T) / D. Russell (T)
Deputy	P. Matteson
Safety Officer	B. Stangeland / J. Piccinini
Information Officer	S. Kaufmann
Liaison Officer	M. Bradley / D. Carreiro
LE Officer	E. Phipps / S. Barney
6. Agency Representative	
County OES	R. Alsop
State OES	J. Clary
Red Cross	R. McMahon
CDCR	B. Schnore
CCC	P. Lembke
PG&E	P. Perdeu
7. Planning Section	
Chief	S. Beach / J. Martin (T) / D. Shy (T)
Resources Unit	D. Arbgast / D. Owens / J. Petersen
Situation Unit	E. Scovel / J. Taylor (T) / J. Pearl (T)
Documentation Unit	J. Patterson / J. Arthur (T)
Demobilization Unit	T. Shevenall / T. McGovern
Technical Specialists	
Crew Tech	E. Bakkela
Fire Suppression Repair	A. Peters
Training	R. Karlen / S. Hurdle (T)
GIS	D. Dresselhaus / T. Werle
FBAN	T. Chavez / S. Volmer
IMET	M. Mehle
Archaeologist	H. Dallas
8. Logistics Section	
Chief	G. Pemberton / R. Ellis (T)
Deputy	D. Pedersen / R. Reynolds (T)
Supply Unit	M. Brandt
Facilities Unit	S. Burris / G. Randar (T)
Ground Support Unit	M. Esparza
Hired Equipment	L. Nielson / N. Daniel (T)
Communications Unit	A. Browne / J. Brooks (T)
Motel Coordinator	D. Muschetto
Medical Unit	J. Winnen / R. Clemens
Food Unit	B. Gillespie / D. Jones

9. Operations	
Chief	B. Weiser / J. Abell (Day), M. Brown (Night)
Deputy	G. Gonzalez (T)
A. Branch I	
Branch Director	M. van Loben Sels
Division/Group	Div A/D K. Taylor
Division/Group	Div F T. Davis
Division/Group	Div H M. Gill / M. Martinez (T)
Division/Group	
B. Branch II	
Branch Director	S. Lauderdale / N. Elmquist
Division/Group	Div N Jo. Heinbach / Je. Heinbach (T)
Division/Group	Div O K. Swope
Division/Group	Div Y
Division/Group	Div Z L. Krenkel
Division/Group	
C. Branch	
Branch Director	
Deputy	
Division/Group	
D. Branch	
Branch Director	
Deputy	
Division/Group	
Division/Group	
Division/Group	
C. Contingency	
Division/Group	P. Veneris / D. Fowler (T)
Division/Group	
Division/Group	
Division/Group	
E. Suppression Repair	
Division/Group	A. Peters
F. Staging	
STAM	R. Smith (T) / S. Brown (T)
G. Air Operations Branch	
Air Ops Branch Director	M. Gradek
Air Support Group	G. Bradshaw
Heli-Base Manager	T. Perkins
10. Finance Section	
Chief	P. Peisch
Deputy	G. Money
Time Unit	L. Drexel / S. Beck (T)
Procurement Unit	D. Irion / J. Flagg (T)
Compensation/Claims Unit	K. Guillemain / P. Rotondaro
Cost Unit	G. Huang / S. Cain
Prepared by (Resource Unit Leader) Daniel Arbgast	

DIVISION ASSIGNMENT LIST		1. Branch		2. Division/Group			
3. Incident Name <b>CUESTA</b>		4. Operational Period Date: <b>8/21-8/22</b> Time: <b>0700-0700</b>		A/D (Alpha/Delta)			
5. Operations Personnel							
Operations Chief		B. Weiser / J. Abell (D) M. Brown (N)		Division/Group Supervisor		Kevin Taylor	
Branch Director		M. van Loben Sels		Branch Safety		Nick Nava / Michael Diersing (T)	
6. Resources Assigned this Period							
Strike Team/Task Force/ Resource Designator	Leader	Number Persons	Drop Off PT./Time	Pick Up PT./Time	On Line	Off Line	
STC BDU 9350C	Jeremy Mitchell	19	Staging 0800	0700	<input type="checkbox"/>	<input type="checkbox"/>	
***STC X CZ 2327C	Dave Weybright	17	Staging 0800	0700	<input type="checkbox"/>	<input type="checkbox"/>	
STG RRU 9374G	Kevin Meadows	31	Staging 0800	0700	<input type="checkbox"/>	<input type="checkbox"/>	
W/T OES WT 11	Krikor Karlow	2	Staging 0800	0700	<input type="checkbox"/>	<input type="checkbox"/>	
SOFR			Staging 0800	0700	<input type="checkbox"/>	<input type="checkbox"/>	
EMTP	Todd Needle	1	Staging 0800	0700	<input type="checkbox"/>	<input type="checkbox"/>	
FEMT	Bryan Nassour	1	Staging 0800	0700	<input type="checkbox"/>	<input type="checkbox"/>	
					<input type="checkbox"/>	<input type="checkbox"/>	
					<input type="checkbox"/>	<input type="checkbox"/>	
					<input type="checkbox"/>	<input type="checkbox"/>	
					<input type="checkbox"/>	<input type="checkbox"/>	
					<input type="checkbox"/>	<input type="checkbox"/>	
7. Control Operations Mop up 300ft. Tactical patrol. Back-haul trash.							
8. Special Instructions Do not park within 50' of the railroad tracks Divisions shall ensure an accountability process for assigned personnel and that all assigned personnel receive a thorough briefing especially if they are pulled from staging or other division. Divisions, STL and other personnel that are dual qualified as SOFR's and or Fire line EMTP's and EMT's shall be identified and assume those responsibility in conjunctions with their divisional 204 assignment. Monitor personnel for signs of work fatigue. If noticed, take appropriate rest, hydration and nutrition measures. ***ALS Capability							
9. Division/Group Communication Summary							
Function	Frequency	System	Channel	Function	Frequency	System	Channel
Command	RX 151.2650 TX 159.3300 Tone 1	King NIFC	1 CDF CMD 2	Line Medical	RX/TX 156.0750	King NIFC	15 CALCORD
Tactical Div/Group	RX/TX 154.2725	King NIFC	3 V FIRE 24	Air to Ground	RX/TX 159.2850	King NIFC	14 CDF TAC 16
Prepared by (Resource Unit Ldr.) Daniel Arbogast		Approved by (Planning Sect. Ch.) Jason Martin (T)			Date 8-20-15		Time 2100

3

<b>DIVISION ASSIGNMENT LIST</b>			1. Branch <b>I</b>		2. Division/Group <b>F (Foxtrot)</b>	
3. Incident Name <b>CUESTA</b>			4. Operational Period Date: <b>8/21-8/22</b> Time: <b>0700-0700</b>			
5. <b>Operations Personnel</b>						
Operations Chief		<b>B. Weiser / J. Abell (D) / M. Brown (N)</b>		Division/Group Supervisor		<b>Tyrell Davis</b>
Branch Director		<b>M. van Loben Sels</b>		Branch Safety		<b>Nick Nava / Michael Diersing (T)</b>
6. <b>Resources Assigned this Period</b>						
Strike Team/Task Force/ Resource Designator	Leader		Number Persons	Drop Off PT./Time	Pick Up PT./Time	On Line
<b>STC VNC 9324C</b>	<b>William Breuklander</b>		<b>17</b>	<b>Staging 0800</b>	<b>0700</b>	<input type="checkbox"/>
<b>CRW CNA Crew 7</b>	<b>Ken James</b>		<b>16</b>	<b>Staging 0800</b>	<b>0700</b>	<input type="checkbox"/>
<b>CRW CNA Crew 8</b>	<b>Ed Locke</b>		<b>16</b>	<b>Staging 0800</b>	<b>0700</b>	<input type="checkbox"/>
<b>W/T OES WT 12</b>	<b>Ryan McLemen</b>		<b>2</b>	<b>Staging 0800</b>	<b>0700</b>	<input type="checkbox"/>
<b>W/T VEN 4</b>	<b>Myles Smith</b>		<b>2</b>	<b>Staging 0800</b>	<b>0700</b>	<input type="checkbox"/>
						<input type="checkbox"/>
						<input type="checkbox"/>
						<input type="checkbox"/>
						<input type="checkbox"/>
						<input type="checkbox"/>
						<input type="checkbox"/>
						<input type="checkbox"/>
						<input type="checkbox"/>
						<input type="checkbox"/>
						<input type="checkbox"/>
7. Control Operations <b>Construct line.</b> <b>Trench as necessary.</b> <b>Mop up 300 feet.</b>						
8. Special Instructions <b>Do not park within 50' of the railroad tracks</b> <b>Divisions shall ensure an accountability process for assigned personnel and that all assigned personnel receive a thorough briefing especially if they are pulled from staging or other division.</b> <b>Divisions, STL and other personnel that are dual qualified as SOFR's and or Fire line EMTP's and EMT's shall be identified and assume those responsibility in conjunctions with their divisional 204 assignment.</b> <b>Monitor personnel for signs of work fatigue. If noticed, take appropriate rest, hydration and nutrition measures.</b>						
9. <b>Division/Group Communication Summary:</b>						
Function	Frequency	System	Channel	Function	Frequency	System
Command	<b>RX 151.2650</b> <b>TX 159.3300</b> <b>Tone 1</b>	King NIFC	<b>1</b> <b>CDF CMD 2</b>	Line Medical	<b>RX/TX</b> <b>156.0750</b>	King NIFC
Tactical Div/Group	<b>RX/TX</b> <b>154.3025</b>	King NIFC	<b>5</b> <b>V FIRE 26</b>	Air to Ground	<b>RX/TX</b> <b>159.2850</b>	King NIFC
						<b>15</b> <b>CALCORD</b>
						<b>14</b> <b>CDF TAC 16</b>
Prepared by (Resource Unit Ldr.) <b>Daniel Arbgast</b>			Approved by (Planning Sect. Ch.) <b>Jason Martin (T)</b>		Date <b>8-20-15</b>	
					Time <b>2100</b>	

4



DIVISION ASSIGNMENT LIST			1. Branch <b>II</b>	2. Division/Group <b>N (November)</b>			
3. Incident Name <b>CUESTA</b>			4. Operational Period Date: <b>8/21-8/22</b> Time: <b>0700-0700</b>				
5. Operations Personnel							
Operations Chief	<b>B. Weiser / J. Abell (D) M. Brown (N)</b>		Division/Group Supervisor	<b>Joshua Heinbach / Jeremy Heinbach (T)</b>			
Branch Director	<b>Shane Lauderdale / Nic Elmquist (Deputy)</b>		Branch Safety	<b>John Kelso / Raymon Mitchison (T)</b>			
6. Resources Assigned this Period							
Strike Team/Task Force/ Resource Designator	Leader	Number Persons	Drop Off PT./Time	Pick Up PT./Time	On Line	Off Line	
<b>STC FKU 9431C</b>	<b>Jeremiah Witter</b>	<b>17</b>	<b>Staging 0800</b>	<b>0700</b>	<input type="checkbox"/>	<input type="checkbox"/>	
<b>***STC XRI 6074C</b>	<b>Christopher Cox</b>	<b>16</b>	<b>Staging 0800</b>	<b>0700</b>	<input type="checkbox"/>	<input type="checkbox"/>	
<b>STG RRU 9390G</b>	<b>Ruben Villegas</b>	<b>33</b>	<b>Staging 0800</b>	<b>0700</b>	<input type="checkbox"/>	<input type="checkbox"/>	
<b>STG FKU 9475G</b>	<b>Benny Lozano</b>	<b>32</b>	<b>Staging 0800</b>	<b>0700</b>	<input type="checkbox"/>	<input type="checkbox"/>	
<b>Mill Creek IHC</b>	<b>John Ellison</b>	<b>20</b>	<b>Staging 0800</b>	<b>0700</b>	<input type="checkbox"/>	<input type="checkbox"/>	
<b>DOZ SLU 3442 24 off</b>			<b>Staging 0800</b>	<b>0700</b>	<input type="checkbox"/>	<input type="checkbox"/>	
<b>DOZ SCU 1640</b>	<b>Dean Mullis</b>	<b>2</b>	<b>Staging 0800</b>	<b>0700</b>	<input type="checkbox"/>	<input type="checkbox"/>	
<b>DOZ VNG 4 24 off</b>			<b>Staging 0800</b>	<b>0700</b>	<input type="checkbox"/>	<input type="checkbox"/>	
<b>W/T SCO 2550</b>	<b>Butch Theilen</b>	<b>2</b>	<b>Staging 0800</b>	<b>0700</b>	<input type="checkbox"/>	<input type="checkbox"/>	
<b>W/T PVT E-26</b>		<b>2</b>	<b>Staging 0800</b>	<b>0700</b>	<input type="checkbox"/>	<input type="checkbox"/>	
<b>W/T PVT E-44</b>	<b>Charles May</b>	<b>2</b>	<b>Staging 0800</b>	<b>0700</b>	<input type="checkbox"/>	<input type="checkbox"/>	
<b>FEMP</b>	<b>Jeff Simpson</b>	<b>1</b>	<b>Staging 0800</b>	<b>0700</b>	<input type="checkbox"/>	<input type="checkbox"/>	
<b>FEMT</b>	<b>Joe Rawson</b>	<b>1</b>	<b>Staging 0800</b>	<b>0700</b>	<input type="checkbox"/>	<input type="checkbox"/>	
7. Control Operations <b>STC TUV 9410 C (from DIV 0)</b> <b>Go direct and complete line. STG MVU 9393G (from DIV 0)</b> <b>Prepare for structure protection. DOZ BEU 4645 (from DIV 0)</b>							
8. Special Instructions <b>Divisions shall ensure an accountability process for assigned personnel and that all assigned personnel receive a thorough briefing especially if they are pulled from staging or other division.</b> <b>Divisions, STL and other personnel that are dual qualified as SOFR's and or Fire line EMTP's and EMT's shall be identified and assume those responsibility in conjunctions with their divisional 204 assignment.</b> <b>Monitor personnel for signs of work fatigue. If noticed, take appropriate rest, hydration and nutrition measures.</b> <b>***ALS Capability</b>							
9. Division/Group Communication Summary							
Function	Frequency	System	Channel	Function	Frequency	System	Channel
Command	<b>RX 151.2650 TX 159.3300 Tone 1</b>	King NIFC	<b>1 CDF CMD 2</b>	Line Medical	<b>RX/TX 156.0750</b>	King NIFC	<b>15 CALCORD</b>
Tactical Div/Group	<b>RX/TX 159.3075</b>	King NIFC	<b>7 CDF TAC 27</b>	Air to Ground	<b>RX/TX 159.2850</b>	King NIFC	<b>14 CDF TAC 16</b>
Prepared by (Resource Unit Ldr.) <b>Daniel Arbgast</b>		Approved by (Planning Sect. Ch.) <b>Jason Martin (T)</b>		Date <b>8-20-15</b>		Time <b>2100</b>	



<b>DIVISION ASSIGNMENT LIST</b>		1. Branch <b>II</b>	2. Division/Group <b>O (Oscar) page 1 of 2</b>
3. Incident Name <b>CUESTA</b>		4. Operational Period Date: <b>8/21-8/22</b> Time: <b>0700-0700</b>	

5. Operations Personnel			
Operations Chief	<b>B. Weiser / J. Abell (D) / M. Brown(N)</b>	Division/Group Supervisor	<b>Keith Swope</b>
Branch Director	<b>Shane Lauderdale/ Nic Elmquist (Deputy)</b>	Branch Safety	<b>John Kelso / Raymon Mitchison (T)</b>

6. Resources Assigned this Period						
Strike Team/Task Force/ Resource Designator	Leader	Number Persons	Drop Off PT./Time	Pick Up PT./Time	On Line	Off Line
<b>STC BEU 9461C</b>	David Nicolson	22	DP2 0800	0700	<input type="checkbox"/>	<input type="checkbox"/>
<del>STC TUU 9440C</del> <b>DIV N</b>	Andy Turner	19	DP2 0800	0700	<input type="checkbox"/>	<input type="checkbox"/>
<b>STC XPL 4128C</b>	Richard Thickens	20	DP2 0800	0700	<input type="checkbox"/>	<input type="checkbox"/>
<b>STF KRN 9320F</b>	Steven Pendergrass	17	DP2 0800	0700	<input type="checkbox"/>	<input type="checkbox"/>
<del>STG MVU 9993G</del> <b>DIV N</b>	Dean Sipes	34	DP2 0800	0700	<input type="checkbox"/>	<input type="checkbox"/>
<b>STG TCU 9480G</b>	Sam Cousins	28	DP2 0800	0700	<input type="checkbox"/>	<input type="checkbox"/>
<b>STG LAC 1176G</b>	Edward Smith	29	DP2 0800	0700	<input type="checkbox"/>	<input type="checkbox"/>
<b>STG LAC 1182G</b>	Mark Mihaljevich	34	DP2 0800	0700	<input type="checkbox"/>	<input type="checkbox"/>
<del>DOZ BEU 4045</del> <b>DIV N</b>	Dennis Link	2	DP2 0800	0700	<input type="checkbox"/>	<input type="checkbox"/>
<b>DOZ PVT E-84</b>	Jesse Slot	2	DP2 0800	0700	<input type="checkbox"/>	<input type="checkbox"/>
<b>DOZ PVT E-85</b>	Harland Leaverton	1	DP2 0800	0700	<input type="checkbox"/>	<input type="checkbox"/>
<b>DOZ PVT E-86</b>	Roger Wheeler	1	DP2 0800	0700	<input type="checkbox"/>	<input type="checkbox"/>
<b>DOZ PVT E-87</b>	Mike Welch	2	DP2 0800	0700	<input type="checkbox"/>	<input type="checkbox"/>

7. Control Operations

Build line from Mount Lowe to the East.  
Prepare for Firing.

8. Special Instructions

Divisions shall ensure an accountability process for assigned personnel and that all assigned personnel receive a thorough briefing especially if they are pulled from staging or other division.

Divisions, STL and other personnel that are dual qualified as SOFR's and or Fire line EMTP's and EMT's shall be identified and assume those responsibility in conjunctions with their divisional 204 assignment.

Monitor personnel for signs of work fatigue. If noticed, take appropriate rest, hydration and nutrition measures

9. Division/Group Communication Summary							
Function	Frequency	System	Channel	Function	Frequency	System	Channel
Command	RX 151.2650 TX 159.3300 Tone 1	King NIFC	1 CDF CMD 2	Line-Medical	RX/TX 156.0750	King NIFC	15 CALCORD
Tactical Div/Group	RX/TX 168.0500	King NIFC	8 NIFC TAC 1	Air to Ground	RX/TX 159.2850	King NIFC	14 CDF TAC 16

Prepared by (Resource Unit Ldr.)

Daniel Arbgast

Approved by (Planning Sect. Ch.)

Jason Martin (T)

Date

8-20-2015

Time

2100

<b>DIVISION ASSIGNMENT LIST</b>		1. Branch <b>II</b>		2. Division/Group <b>O (Oscar) page 2 of 2</b>			
3. Incident Name <b>CUESTA</b>		4. Operational Period Date: <b>8/21-8/22</b> Time: <b>0700-0700</b>					
5. <b>Operations Personnel</b>							
Operations Chief	<b>B. Weiser / J. Abell (D) / M. Brown (N)</b>		Division/Group Supervisor	<b>Keith Swope</b>			
Branch Director	<b>Shane Lauderdale / Nic Elmquist (Deputy)</b>		Branch Safety	<b>John Kelso / Raymon Mitchison (T)</b>			
6. <b>Resources Assigned this Period</b>							
Strike Team/Task Force/ Resource Designator	Leader	Number Persons	Drop Off PT./Time	Pick Up PT./Time	On Line	Off Line	
<b>DOZ PVT E-92</b>	<b>Bill Welch</b>	<b>2</b>	<b>DP2 0800</b>	<b>0700</b>	<input type="checkbox"/>	<input type="checkbox"/>	
<b>W/T SBC 32</b>	<b>Marcus Magallanes</b>	<b>2</b>	<b>DP2 0800</b>	<b>0700</b>	<input type="checkbox"/>	<input type="checkbox"/>	
<del>W/T BVF 7891</del> <b>24 off</b>	<b>Rene Torres</b>	<b>2</b>	<b>DP2 0800</b>	<b>0700</b>	<input type="checkbox"/>	<input type="checkbox"/>	
<b>W/T PVT E-120</b>	<b>Mike Jardine</b>	<b>2</b>	<b>DP2 0800</b>	<b>0700</b>	<input type="checkbox"/>	<input type="checkbox"/>	
<b>W/T PVT E-63</b>	<b>Gary Ford</b>	<b>2</b>	<b>DP2 0800</b>	<b>0700</b>	<input type="checkbox"/>	<input type="checkbox"/>	
<b>W/T PVT E-64</b>	<b>Ron Taylor</b>	<b>2</b>	<b>DP2 0800</b>	<b>0700</b>	<input type="checkbox"/>	<input type="checkbox"/>	
<b>EMTP</b>	<b>Sean Buckley</b>	<b>1</b>	<b>DP2 0800</b>	<b>0700</b>	<input type="checkbox"/>	<input type="checkbox"/>	
<b>FEMT</b>	<b>Matt Ekbal</b>	<b>1</b>	<b>DP2 0800</b>	<b>0700</b>	<input type="checkbox"/>	<input type="checkbox"/>	
<b>STL MMU 9429L</b>	<b>Justin Wight</b>				<input type="checkbox"/>	<input type="checkbox"/>	
					<input type="checkbox"/>	<input type="checkbox"/>	
					<input type="checkbox"/>	<input type="checkbox"/>	
					<input type="checkbox"/>	<input type="checkbox"/>	
					<input type="checkbox"/>	<input type="checkbox"/>	
7. Control Operations <b>Build line from Mount Lowe to the East.</b> <b>Prepare for Firing.</b>							
8. Special Instructions <b>Divisions shall ensure an accountability process for assigned personnel and that all assigned personnel receive a thorough briefing especially if they are pulled from staging or other division.</b> <b>Divisions, STL and other personnel that are dual qualified as SOFR's and or Fire line EMTP's and EMT's shall be identified and assume those responsibility in conjunctions with their divisional 204 assignment.</b> <b>Monitor personnel for signs of work fatigue. If noticed, take appropriate rest, hydration and nutrition measures.</b>							
9. <b>Division/Group Communication Summary</b>							
Function	Frequency	System	Channel	Function	Frequency	System	Channel
Command	<b>RX 151.2650</b> <b>TX 159.3300</b> <b>Tone 1</b>	King NIFC	<b>1</b> <b>CDF CMD 2</b>	Line Medical	<b>RX/TX</b> <b>156.0750</b>	King NIFC	<b>15</b> <b>CALCORD</b>
Tactical Div/Group	<b>RX/TX</b> <b>168.0500</b>	King NIFC	<b>8</b> <b>NIFC TAC 1</b>	Air to Ground	<b>RX/TX</b> <b>159.2850</b>	King NIFC	<b>14</b> <b>CDF TAC 16</b>
Prepared by (Resource Unit Ldr.) <b>Daniel Arbgast</b>		Approved by (Planning Sect. Ch.) <b>Jason Martin (T)</b>		Date <b>8-20-2015</b>	Time <b>2100</b>		

<b>DIVISION ASSIGNMENT LIST</b>		1. Branch <b>II</b>		2. Division/Group <b>Y (Yankee)</b>			
3. Incident Name <b>CUESTA</b>		4. Operational Period Date: <b>8/21-8/22</b> Time: <b>0700-0700</b>					
5. Operations Personnel							
Operations Chief <b>B. Weiser / J. Abell (D) M. Brown (N)</b>		Division/Group Supervisor <del>Jess Thompson</del> <b>Martin Gill</b>					
Branch Director <b>Shane Lauderdale / Nic Elmquist (Deputy)</b>		Branch Safety <b>John Kelso / Raymon Mitchison (T)</b>					
6. Resources Assigned this Period							
Strike Team/Task Force/ Resource Designator	Leader	Number Persons	Drop Off PT./Time	Pick Up PT./Time	On Line	Off Line	
<b>STC BEU 9462C</b>	<b>Jess Thompson</b>	<b>16</b>	<b>DP5 0800</b>	<b>0700</b>	<input type="checkbox"/>	<input type="checkbox"/>	
<b>STC XTO 4253C</b>	<b>Todd McNeal</b>	<b>17</b>	<b>DP5 0800</b>	<b>0700</b>	<input type="checkbox"/>	<input type="checkbox"/>	
<b>STG LAC 1183G</b>	<b>Michael Velazquez</b>	<b>33</b>	<b>DP5 0800</b>	<b>0700</b>	<input type="checkbox"/>	<input type="checkbox"/>	
<b>STG LAC 1188G</b>	<b>Robert Morales</b>	<b>28</b>	<b>DP5 0800</b>	<b>0700</b>	<input type="checkbox"/>	<input type="checkbox"/>	
<b>STL FKU 9438L</b>		<b>6</b>	<b>DP5 0800</b>	<b>0700</b>	<input type="checkbox"/>	<input type="checkbox"/>	
<b>DOZ BEU D4641</b>			<b>DP5 0800</b>	<b>0700</b>	<input type="checkbox"/>	<input type="checkbox"/>	
<b>DOZ PVT E-88</b>		<b>2</b>	<b>DP5 0800</b>	<b>0700</b>	<input type="checkbox"/>	<input type="checkbox"/>	
<b>DOZ PVT E-89</b>			<b>DP5 0800</b>	<b>0700</b>	<input type="checkbox"/>	<input type="checkbox"/>	
<b>DOZ PVT E-129</b>			<b>DP5 0800</b>	<b>0700</b>	<input type="checkbox"/>	<input type="checkbox"/>	
					<input type="checkbox"/>	<input type="checkbox"/>	
					<input type="checkbox"/>	<input type="checkbox"/>	
					<input type="checkbox"/>	<input type="checkbox"/>	
					<input type="checkbox"/>	<input type="checkbox"/>	
7. Control Operations <b>Construct and widen line. Trench when needed. Prepare for firing.</b>							
8. Special Instructions <b>Divisions shall ensure an accountability process for assigned personnel and that all assigned personnel receive a thorough briefing especially if they are pulled from staging or other division. Divisions, STL and other personnel that are dual qualified as SOFR's and or Fire line EMTP's and EMT's shall be identified and assume those responsibility in conjunctions with their divisional 204 assignment. Monitor personnel for signs of work fatigue. If noticed, take appropriate rest, hydration and nutrition measures.</b>							
9. Division/Group Communication Summary							
Function	Frequency	System	Channel	Function	Frequency	System	Channel
Command	<b>RX 151.2650 TX 159.3300 Tone 1</b>	King NIFC	<b>1 CDF CMD 2</b>	Line Medical	<b>RX/TX 156.0750</b>	King NIFC	<b>15 CALCORD</b>
Tactical Div/Group	<b>RX/TX 168.6000</b>	King NIFC	<b>9 NIFC TAC 3</b>	Air to Ground	<b>RX/TX 159.2850</b>	King NIFC	<b>14 CDF TAC 16</b>
Prepared by (Resource Unit Ldr.) <b>Daniel Arbgast</b>		Approved by (Planning Sect. Ch.) <b>Jason Martin (T)</b>		Date <b>8-20-15</b>		Time <b>2100</b>	

9

DIVISION ASSIGNMENT LIST			1. Branch <b>II</b>		2. Division/Group <b>Z (Zulu) page 1 of 2</b>		
3. Incident Name <b>CUESTA</b>			4. Operational Period Date: <b>8/21-8/22</b> Time: <b>0700-0700</b>				
5. Operations Personnel							
Operations Chief		<b>B. Weiss / J. Abell (D) / M. Brown (N)</b>		Division/Group Supervisor		<b>**Luke Krenkel</b>	
Branch Director		<b>Shane Lauderdale / Nic Elmquist (Deputy)</b>		Branch Safety		<b>John Kelso / Raymon Mitchison (T)</b>	
6. Resources Assigned this Period							
Strike Team/Task Force/Resource Designator	Leader	Number Persons	Drop Off PT./Time	Pick Up PT./Time	On Line	Off Line	
<b>**ENG LPF E46</b>		<b>4</b>	<b>DP 5 0800</b>	<b>0700</b>	<input type="checkbox"/>	<input type="checkbox"/>	
<b>**ENG LPF E44</b>		<b>4</b>	<b>DP 5 0800</b>	<b>0700</b>	<input type="checkbox"/>	<input type="checkbox"/>	
<b>**ENG LPF E343</b>		<b>4</b>	<b>DP 5 0800</b>	<b>0700</b>	<input type="checkbox"/>	<input type="checkbox"/>	
<b>**ENG BKF E361</b>		<b>4</b>	<b>DP 5 0800</b>	<b>0700</b>	<input type="checkbox"/>	<input type="checkbox"/>	
<b>**ENG LPF E17</b>		<b>4</b>	<b>DP 5 0800</b>	<b>0700</b>	<input type="checkbox"/>	<input type="checkbox"/>	
<b>**ENG LPF E335</b>		<b>4</b>	<b>DP 5 0800</b>	<b>0700</b>	<input type="checkbox"/>	<input type="checkbox"/>	
<b>STG MVU 9379G</b>	<b>Darren Janata</b>		<b>DP 5 0800</b>	<b>0700</b>	<input type="checkbox"/>	<input type="checkbox"/>	
<b>STG BDU 9371G</b>	<b>Mike Apodaca</b>	<b>31</b>	<b>DP 5 0800</b>	<b>0700</b>	<input type="checkbox"/>	<input type="checkbox"/>	
<b>**Arroyo Grande IHC</b>	<b>Michael Hickey</b>	<b>20</b>	<b>DP 5 0800</b>	<b>0700</b>	<input type="checkbox"/>	<input type="checkbox"/>	
<b>**Springville IHC</b>	<b>Joaquin Medina</b>	<b>18</b>	<b>DP 5 0800</b>	<b>0700</b>	<input type="checkbox"/>	<input type="checkbox"/>	
<b>**Rio Bravo IHC</b>	<b>Ryan Siddle</b>	<b>20</b>	<b>DP 5 0800</b>	<b>0700</b>	<input type="checkbox"/>	<input type="checkbox"/>	
<b>**CRW LPF 1</b>			<b>DP 5 0800</b>	<b>0700</b>	<input type="checkbox"/>	<input type="checkbox"/>	
<b>**CRW LPF 7 O/S Mech</b>			<b>DP 5 0800</b>	<b>0700</b>	<input type="checkbox"/>	<input type="checkbox"/>	
<b>STL RRU 9318L</b>	<b>John White</b>	<b>7</b>	<b>DP 5 0800</b>	<b>0700</b>	<input type="checkbox"/>	<input type="checkbox"/>	
7. Control Operations Direct line where possible. Construct line on ridge to Joshua Cabin. Prepare for firing.							
8. Special Instructions <b>** 12 hour resource.</b> Divisions shall ensure an accountability process for assigned personnel and that all assigned personnel receive a thorough briefing especially if they are pulled from staging or other division. Divisions, STL and other personnel that are dual qualified as SOFR's and or Fire line EMTP's and EMT's shall be identified and assume those responsibility in conjunctions with their divisional 204 assignment. Monitor personnel for signs of work fatigue. If noticed, take appropriate rest, hydration and nutrition measures.							
9. Division/Group Communication Summary							
Function	Frequency	System	Channel	Function	Frequency	System	Channel
Command	<b>RX 151.2650</b> <b>TX 159.3300</b> <b>Tone 1</b>	King NIFC	<b>1</b> <b>CDF CMD 2</b>	Line/Medical	<b>RX/TX</b> <b>156.0750</b>	King NIFC	<b>15</b> <b>CALCORD</b>
Tactical Div/Group	<b>RX/TX</b> <b>166.7750</b>	King NIFC	<b>10</b> <b>NIFC TAC 6</b>	Air to Ground	<b>RX/TX</b> <b>159.2850</b>	King NIFC	<b>14</b> <b>CDF TAC 16</b>
Prepared by (Resource Unit Ldr.) <b>Daniel Arbgast</b>		Approved by (Planning Sect. Ch.) <b>Jason Martin (T)</b>		Date <b>8-20-15</b>		Time <b>2100</b>	

<b>DIVISION ASSIGNMENT LIST</b>		1. Branch <b>II</b>		2. Division/Group <b>Z (Zulu) page 2 of 2</b>			
3. Incident Name <b>CUESTA</b>		4. Operational Period Date: <b>8/21-8/22</b> Time: <b>0700-0700</b>					
<b>5. Operations Personnel</b>							
Operations Chief <b>B. Weiss / J. Abell (D) / M. Brown (N)</b>		Division/Group Supervisor <b>**Luke Krenkel</b>					
Branch Director <b>Shane Lauderdale / Nic Elmquist (Deputy)</b>		Branch Safety <b>John Kelso / Rayon Mitchison (T)</b>					
<b>6. Resources Assigned this Period</b>							
Strike Team/Task Force/ Resource Designator	Leader	Number Persons	Drop Off PT./Time	Pick Up PT./Time	On Line	Off Line	
<b>**STL KRN 9361L</b>	<b>Jeff Racicot</b>	<b>5</b>	<b>DP 5 0800</b>	<b>0700</b>	<input type="checkbox"/>	<input type="checkbox"/>	
<b>**DOZ LAC 1</b>	<b>Dave Wright</b>	<b>2</b>	<b>DP 5 0800</b>	<b>0700</b>	<input type="checkbox"/>	<input type="checkbox"/>	
<b>DOZ PVT E-24</b>	<b>Pat Mulner</b>	<b>2</b>	<b>DP 5 0800</b>	<b>0700</b>	<input type="checkbox"/>	<input type="checkbox"/>	
<b>**W/T LPF 3</b>		<b>1</b>	<b>DP 5 0800</b>	<b>0700</b>	<input type="checkbox"/>	<input type="checkbox"/>	
<del>W/T SRM 30</del> <b>24 down</b>	<b>Ford Thomas</b>	<b>2</b>	<b>DP 5 0800</b>	<b>0700</b>	<input type="checkbox"/>	<input type="checkbox"/>	
<b>MAST PVT E-100</b>	<b>Robert Gibbs</b>	<b>1</b>	<b>DP 5 0800</b>	<b>0700</b>	<input type="checkbox"/>	<input type="checkbox"/>	
<b>MAST PVT E-101</b>	<b>John List</b>	<b>1</b>	<b>DP 5 0800</b>	<b>0700</b>	<input type="checkbox"/>	<input type="checkbox"/>	
<b>MAST</b>		<b>1</b>	<b>DP 5 0800</b>	<b>0700</b>	<input type="checkbox"/>	<input type="checkbox"/>	
<b>EMT P</b>	<b>Adam Hacking</b>	<b>1</b>	<b>DP 5 0800</b>	<b>0700</b>	<input type="checkbox"/>	<input type="checkbox"/>	
<b>FEMT</b>	<b>Jason Barlow</b>	<b>1</b>	<b>DP 5 0800</b>	<b>0700</b>	<input type="checkbox"/>	<input type="checkbox"/>	
					<input type="checkbox"/>	<input type="checkbox"/>	
					<input type="checkbox"/>	<input type="checkbox"/>	
					<input type="checkbox"/>	<input type="checkbox"/>	
					<input type="checkbox"/>	<input type="checkbox"/>	
7. Control Operations <b>Direct line where possible.</b> <b>Construct line on ridge to Joshua Cabin.</b> <b>Prepare for firing.</b>							
8. Special Instructions <b>** 12 hour resource.</b> <b>Divisions shall ensure an accountability process for assigned personnel and that all assigned personnel receive a thorough briefing especially if they are pulled from staging or other division.</b> <b>Divisions, STL and other personnel that are dual qualified as SOFR's and or Fire line EMTP's and EMT's shall be identified and assume those responsibility in conjunctions with their divisional 204 assignment.</b> <b>Monitor personnel for signs of work fatigue. If noticed, take appropriate rest, hydration and nutrition measures.</b>							
<b>9. Division/Group Communication Summary</b>							
Function	Frequency	System	Channel	Function	Frequency	System	Channel
Command	<b>RX 151.2650</b> <b>TX 159.3300</b> <b>Tone 1</b>	King NIFC	<b>1</b> <b>CDF CMD 2</b>	Line Medical	<b>RX/TX</b> <b>156.0750</b>	King NIFC	<b>15</b> <b>CALCORD</b>
Tactical Div/Group	<b>RX/TX</b> <b>166.7750</b>	King NIFC	<b>10</b> <b>NIFC TAC 6</b>	Air to Ground	<b>RX/TX</b> <b>159.2850</b>	King NIFC	<b>14</b> <b>CDF TAC 16</b>
Prepared by (Resource Unit Ldr.) <b>Daniel Arbgast</b>		Approved by (Planning Sect. Ch.) <b>Jason Martin (T)</b>		Date <b>8-20-15</b>		Time <b>2100</b>	

<b>DIVISION ASSIGNMENT LIST</b>			1. Branch		2. Division/Group <b>Staging</b>		
3. Incident Name <b>CUESTA</b>			4. Operational Period Date: <b>8/21-8/22</b> Time: <b>0700-0700</b>				
5. <b>Operations Personnel</b>							
Operations Chief		<b>B. Weiser / J. Abell (D) / M. Brown (N)</b>		Staging Area Manager		<b>R. Smith (T) / S. Brown (T)</b>	
Branch Director				Branch Safety			
6. <b>Resources Assigned this Period</b>							
Strike Team/Task Force/ Resource Designator	Leader	Number Persons	Drop Off PT./Time	Pick Up PT./Time	On Line	Off Line	
STC OES 4025C	Ken Mackey		Staging 0800	0700	<input type="checkbox"/>	<input type="checkbox"/>	
STC OES 1870C	John Owens	18	Staging 0800	0700	<input type="checkbox"/>	<input type="checkbox"/>	
STC XNE 4101C	James Drummond	25	Staging 0800	0700	<input type="checkbox"/>	<input type="checkbox"/>	
DOZ PVT E-91	Ed Wolf	2	Staging 0800	0700	<input type="checkbox"/>	<input type="checkbox"/>	
DOZ PVT E-93	Shane Kirkland	2	Staging 0800	0700	<input type="checkbox"/>	<input type="checkbox"/>	
W/T OCS 2150	Scott Bowers	2	Staging 0800	0700	<input type="checkbox"/>	<input type="checkbox"/>	
W/T OTO 133	Louis Guapo	2	Staging 0800	0700	<input type="checkbox"/>	<input type="checkbox"/>	
<del>W/T SMC OES 02 24 off</del>	Michael Korby	2	Staging 0800	0700	<input type="checkbox"/>	<input type="checkbox"/>	
W/T MRV 101	Shawn Morton	2	Staging 0800	0700	<input type="checkbox"/>	<input type="checkbox"/>	
<del>W/T PVT E-149</del> <i>In-Camp</i>	George Young	2	Staging 0800	0700	<input type="checkbox"/>	<input type="checkbox"/>	
<i>MAS</i> <del>FEL</del> PVT E-165	Ed Woolery	1	Staging 0800	0700	<input type="checkbox"/>	<input type="checkbox"/>	
AMB SAN LUIS	Hillary Wolff	2	Staging 0800	0700	<input type="checkbox"/>	<input type="checkbox"/>	
					<input type="checkbox"/>	<input type="checkbox"/>	
					<input type="checkbox"/>	<input type="checkbox"/>	
					<input type="checkbox"/>	<input type="checkbox"/>	
7. Control Operations Maintain a 2 minute response time. Keep track of all assigned resources.							
8. Special Instructions							
9. <b>Division/Group Communication Summary</b>							
Function	Frequency	System	Channel	Function	Frequency	System	Channel
Command	RX 151.2650 TX 159.3300 Tone 1	King NIFC	1 CDF CMD 2	Line Medical	RX/TX 156.0750	King NIFC	15 CALCORD
Tactical Div/Group	RX/TX 159.4725	King NIFC	13 VTAC 14	Air to Ground	RX/TX 159.2850	King NIFC	14 CDF TAC 16
Prepared by (Resource Unit Ldr.) Daniel Arbgast		Approved by (Planning Sect. Ch.) Jason Martin (T)			Date 8-20-2015		Time 2100



<b>DIVISION ASSIGNMENT LIST</b>		1. Branch		2. Division/Group <b>Contingency</b>			
3. Incident Name <b>CUESTA</b>		4. Operational Period Date: <b>8/21-8/22</b> Time: <b>0700-0700</b>					
5. Operations Personnel							
Operations Chief <b>B. Weiss / J. Abell (D) / M. Brown (N)</b>		Division/Group Supervisor <b>P. Veneris / D. Fowler (T)</b>					
Branch Director		Branch Safety					
6. Resources Assigned (this Period)							
Strike Team/Task Force/ Resource Designator	Leader	Number Persons	Drop Off PT./Time	Pick Up PT./Time	On Line	Off Line	
<b>MAST</b>			<b>ICP 0700</b>	<b>0700</b>	<input type="checkbox"/>	<input type="checkbox"/>	
					<input type="checkbox"/>	<input type="checkbox"/>	
					<input type="checkbox"/>	<input type="checkbox"/>	
					<input type="checkbox"/>	<input type="checkbox"/>	
					<input type="checkbox"/>	<input type="checkbox"/>	
					<input type="checkbox"/>	<input type="checkbox"/>	
					<input type="checkbox"/>	<input type="checkbox"/>	
					<input type="checkbox"/>	<input type="checkbox"/>	
					<input type="checkbox"/>	<input type="checkbox"/>	
					<input type="checkbox"/>	<input type="checkbox"/>	
					<input type="checkbox"/>	<input type="checkbox"/>	
					<input type="checkbox"/>	<input type="checkbox"/>	
					<input type="checkbox"/>	<input type="checkbox"/>	
					<input type="checkbox"/>	<input type="checkbox"/>	
					<input type="checkbox"/>	<input type="checkbox"/>	
7. Control Operations							
8. Special Instructions							
9. Division/Group Communication Summary							
Function	Frequency	System	Channel	Function	Frequency	System	Channel
Command	<b>RX 151.2650 TX 159.3300 Tone 1</b>	King NIFC	<b>1 CDF CMD 2</b>	Line Medical	<b>RX/TX 156.0750</b>	King NIFC	<b>15 CALCORD</b>
Tactical Div/Group	<b>Refer to Branch II's TACs</b>	King NIFC	<b>Ch 7, 8, 9, 10</b>	Air to Ground	<b>RX/TX 159.2850</b>	King NIFC	<b>14 CDF TAC 16</b>
Prepared by (Resource Unit Ldr.) <b>Daniel Arbgast</b>		Approved by (Planning Sect. Ch.) <b>Jason Martin (T)</b>		Date <b>8-20-15</b>		Time <b>2100</b>	





# FIRE WEATHER FORECAST



FORECAST NO: 2  
 PREDICTION FOR: 24 HR SHIFT  
 SHIFT DATE: Aug 21, 2015 @0700  
 TIME AND DATE  
 FORECAST ISSUED: Aug 20, 2015 2000 PDT

NAME OF FIRE: Cuesta Fire  
 UNIT: Los Padres NF  
 SIGNED: Matt Mehle *Matt Mehle*  
 Incident Meteorologist

**WEATHER DISCUSSION:** High pressure will keep the night and morning low clouds in place with excellent overnight recoveries over lower elevations. Above the marine layer conditions will remain very dry during the overnight hours. The general winds will be northerly in the morning and become more westerly in the afternoon with higher gusts. Daytime highs will be seasonably cool with moderate humidities.

**WEATHER FORECAST FOR FRIDAY:** \*\*\*\*HEADS UP FOR ERRATIC/GUSTY WINDS IN CANYONS\*\*\*\*

**WEATHER:** Morning low clouds, especially western slopes and lower elevations. Otherwise, mild and mostly sunny.

**TEMPERATURES:** Max Lower Elevations...76-83F; ridges...74-80F. 24 HR Trend (little change)

**HUMIDITY:** Min Lower Elevation...25-30%; ridges...45-55%. 24 HR Trend (little change)

**SLOPE/VALLEY -** Downslope/downvalley less than 4 mph in the morning becoming Upcanyon / Upslope 5 to 8 mph with gusts to 15 mph. Stronger aligned drainages.

**RIDGETOP-** North to Northeast 4 to 8 mph in the morning becoming west 5 to 10 mph in the afternoon. Gusts 18 mph in the afternoon.

**INVERSIONS/STABILITY:** Morning inversion (1900-2200FT) lifting 930-1030 hrs with clouds dissipating.

**WEATHER FORECAST FOR FRIDAY NIGHT:**

**WEATHER:** Mostly clear in the evening with low clouds and patchy fog developing overnight.

**TEMPERATURES:** Min Lower Elevations...50-57F. Ridge...60-65F.

**HUMIDITY:** Max Lower Elevations...85-100%; Ridges...45-60%  
 (Above 2k ft recover early then drop 20-30%).

**20-FOOT WIND:**

**SLOPE/VALLEY -** Upslope 4 to 8 with gusts to 10 mph in the evening...becoming downcanyon/downslope to less than 5 mph. Locally stronger NW to SE drainages.

**RIDGETOP -** West 5 to 10 mph with gusts to 15 mph in the evening...becoming Northwest less than 4 to 8 mph overnight.

**INVERSIONS/STABILITY:** Marine inversions becoming establishing 1900-2100 with clouds rolling in.

**EXTENDED FORECAST:**

**SATURDAY...** Morning low clouds/fog. Otherwise, mostly sunny. Max temps...mid 70s to mid 80s. Min RH 25-50%. West and southwest winds 5 to 10 mph gusts up to 15. Strongest over ridges and upper slopes.

SUNRISE: 6:27 AM SUNSET: 7:45 PM

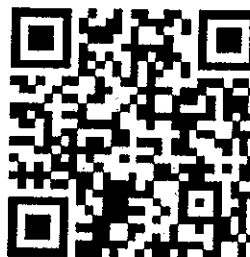

## Hourly Weather Observations

Location: Mt. Lowe Road (Div Z/O/Y)  
 Elevation: 2620 ft.

# FIRE BEHAVIOR FORECAST

FORECAST NUMBER 3

FIRE NAME: CUESTA

DATE ISSUED 8/20/15

UNIT CAL FIRE SAN LUIS OBISPO UNIT

TYPE OF FIRE: SURFACE

OPERATIONAL PERIOD : 21 AUGUST 2015 - 24 HOUR

TIME ISSUED 1900

SIGNED 

## INPUTS

### WEATHER SUMMARY

MARINE LAYER 1800-2100 DEEP, BUT ABOVE THE MARINE LAYER WARM AND DRY, ESPECIALLY EARLY EVENING HOURS. SEE ATTACHED SPOT FORECAST

## OUTPUTS

### FIRE BEHAVIOR

#### GENERAL

ALL VEGETATION LAYERS ARE UNDER EXTREME DROUGHT STRESS. ENERGY RELEASE COMPONENT 57 (ABOVE AVERAGE). 1000 HR TIMELAG FUEL MOISTURE = 10% (AVERAGE). FUELS ARE 21 YEARS OLD IN THE FIRE AREA AND THERE IS A HIGH FRACTION OF DEAD FUELS. FIRE CAN REMAIN ACTIVE ANY HOURS OF THE DAY OR NIGHT AND ACTIVITY WILL BE INFLUENCED BY THE LOCATION OF THE MARINE LAYER. PROBABILITY OF IGNITION TODAY AROUND 79-85% AT PEAK HEATING OF THE DAY. LIVE FUEL MOISTURES AT PARKHILL IN CHAMISE 55% OLD, 61% NEW (BELOW AVERAGE).

#### SPECIFIC

##### DIVISION A-D AND DIVISION Z

THESE DIVISIONS HAVE BEEN IN MOP UP MODE FOR TWO OPERATIONAL PERIODS. MOST AREAS ARE LOOKING GOOD. HEAVY FUELS WILL SMOLDER LONG TERM. HIGH PROBABILITY OF IGNITION AND FUELS CONDITIONS WILL MAKE SPOTTING STILL A CONCERN. MAXIMUM SPOTTING DISTANCE UP TO 0.1-0.2 MILES. HEAVY DEAD FRACTIONS WILL PROVIDE PLENTY OF AIRBORNE AND ROLLING FIREBRANDS.

##### DIVISION F

HEAVY FUELS AND STRONG RIDGETOP WINDS HAVE MADE THIS AREA TROUBLESOME THE LAST TWO OPERATIONAL PERIODS, BUT FIRE ACTIVITY IS STARTING TO CALM DOWN. SOME ROLLING MATERIALS WILL STILL EXIST AND PRESENT THE PROBLEM OF ROLLOUT. A SPOT FIRE IN THE GRASS/ BRUSH FUELS COULD MOVE OUT AT 100'/MIN.

##### DIVISION H

NO PROBLEMS ANTICIPATED.

##### DIVISION Y AND DIVISION O

THE MAIN CONCERN IS THE OPEN LINE AND SPOT FIRE IN WATER CANYON. GRASS/BRUSH FUELS ON SOUTH ASPECTS WITH HIGH AMOUNT OF CHAMISE ARE STILL CAPABLE OF HIGH INTENSITY FIRE RUNS. A SPOT FIRE COULD RESULT IN A FIRE MOVING OUT AT 100'/MIN WITH 25' FLAMES. SHORT CROWN RUNS IN PINES ARE POSSIBLE. WINDS IN THE LOWER PART OF THE DRAINAGE ARE TURBULENT AND DIFFICULT TO PREDICT ESPECIALLY AROUND JOSHUA CABIN. MAXIMUM SPOTTING DISTANCE WILL BE 0.8 MILES.

### AIR OPERATIONS:

DRAINAGES AND SLOPES MAY HAVE MARINE INFLUENCE THAT WILL LIMIT VISIBILITY UNTIL 0930-1030.

## SAFETY

- DROUGHT HAS WEAKENED TREES AND THEY COULD FALL WITHOUT WARNING
- IT IS DIFFICULT THIS YEAR TO "BASE ALL ACTIONS ON CURRENT AND EXPECTED BEHAVIOR OF THE FIRE" WHEN ALL FIRES HAVE BEEN DOING VERY UNEXPECTED THINGS. REMEMBER THAT YOUR NORMAL "SLIDE TRAY" OF EXPERIENCES MAY NOT APPLY THIS YEAR.



# **SAFETY MESSAGE**

## **CUESTA**



CA-SLU-008555

AUGUST 21, 2015 0700-0700

### **ENVIROMENTAL HAZARDS**

THE FIRE AS SETTLED DOWN AND 'CRITTERS' ARE BECOMING ACTIVE

#### Watch Out for Bees, Bears and Poison Oak

- Bee hives can become disturbed during suppression repair and mop-up
- Bears and mountain lions have been sighted in the fire area
- Poison Oak is thick in most work areas

#### Mitigation

- Wear PPE to protect skin exposure to poison oak
- Treat skin exposed to poison oak as quickly as possible
- Be on the lookout for uncovering a "sleeping dog"

### **ACCOUNTABILITY**

MANAGERS AND SUPERVISORS RESPONSIBILITY

#### Watch Out

- Complacency
- Fatigue
- Attitude

#### Mitigation

- Monitor physical and mental conditions of personnel
- Ensure personnel take appropriate breaks when performing work assignments
- If it doesn't look right, ask the question, "should I do something about it?"

### **DRIVING/TRAFFIC**

NIOSH FIRE FIGHTER FATALITY DATA PLACES DRIVING AS THE SECOND LEADING CAUSE OF FIRE FIGHTER FATALITIES

#### Watch Out

- Very narrow, steep roads exist throughout the fire area
- High speed traffic on main highway when entering and exiting incident base
- Entering Highway 101 from fire road is hazardous

#### Mitigation

- Use safety and hazard light as needed
- Use caution entering and exiting Camp San Luis
- Maintain safe speeds and don't follow the vehicle in front too close

**Brent Stangland**

**Safety Officer**

S  
A  
F  
E  
T  
Y  
  
S  
A  
F  
E  
T  
Y  
  
S  
A  
F  
E  
T  
Y

I  
T  
'  
S  
  
U  
P  
  
T  
O  
Y  
O  
U  
!  
!  
!  
!  
!



# INCIDENT ACTION PLAN SAFETY ANALYSIS (ICS 215A)



<b>1. Incident Name:</b> Cuesta		<b>2. Incident Number:</b> CA-15-SLU-008555	
<b>3. Date/Time Prepared:</b> Date: 8/20/2015      Time: 16:00		<b>4. Operational Period:</b> Date From: 8/21/2015      Date To: 8/22/2015 Time From: 0700      Time To: 0700	
<b>5. Incident Area</b>	<b>6. Hazards/Risks</b>	<b>7. Mitigations</b>	
Div N, Z	Downhill Fireline	Utilize downhill fireline check list (IRPG), Maintain adequate escape routes & safety zones.	
Div. H,Z, F	Under slung Fireline	LCES, 10 Standard Fire Fighting Orders, 18 situations.	
Div. N,O,Y,Z	Indirect Fireline	Brief crews before engage in firefighting, supervisors must provide a briefing on the complexities of working indirect.	
Div. H	Mid-Slope Fireline	Conduct thorough briefing for all personnel. Use Downhill Line Checklist (IRPG p. 8). Establish adequate safety zones (IRPG p.7).	
Div. F, H	Unburned Area	LCES, Utilize worst case scenario when working in or around pockets of unburned fuels.	
Div. ALL	Poison Oak	Wear appropriate PPE. Take quick preventative measures once exposed.	
Div. H,N,O,Y,Z	Steep Terrain	Watch footing, maintain downhill tool placement. Be aware of loose material becoming dislodged.	
Div. D,F, H, N, O, Y, Z	Changes in Wind Direction	Expect the unexpected. Take weather regularly. Maintain situational awareness specific to wind direction changes and increased fire spread.	
Div. A, H, N, O, Y, Z	Poor Communications	Do to the steep river canyons tactical frequencies may or may not work. Preplan a backup relay plan.	
Div. A,O, Y, Z, N, ICP	Routes of Travel; Entering and Exiting Camp; Speed Limit in Camp;	Drive with extreme caution, lights on, slow and expect vehicles from the opposite direction.	
Div. N, Z, O, Y	Slope Reversal Potential	Post lookouts and make escape routes and safety zones know. LCES	
Div. A, F, H, Staging	Train Crossings and parking along railroad tracks in along the fire access	Slow speed when crossing tracks and look both ways. Park at least 50" from railroad tracks	
Div. ALL	Fatigue – Physical and Mental!	Continually monitor crew for fatigue and illness. Take breaks out of the smoke if possible. Know the signs and symptoms. Look out for one another.	
Div. F, H, N, Z, O, Y	Drought Stressed Trees and Snags	Look up! No extended breaks or work under trees. Post a lookout if work under trees is required Remove hazard trees when possible.	
<b>8. Prepared by (Safety Officer):</b> Name: Brent Stangeland		Signature:	
<b>Prepared by (Deputy Operations Section Chief):</b> Name: George Gonzalez		Signature:	
ICS 215A		Date/Time: 8/19/2015, 16:00	

# AIR OPERATIONS SUMMARY ICS-220

## 1. INCIDENT NAME:

Cuesta

## 2. OPERATIONAL PERIOD DATE:

08/21/15

## Prepared By:

Mark Gradek

## Date Prepared

Thursday August 20, 2015

## Time Prepared

1900

## Start Time

7:01

## Shutdown

20:14

## Sunrise

6:31

## Sunset

19:44

## Cutoff

19:14

### 3. REMARKS (Safety Notes, Hazards, Air Operations Special Equipment, etc.)

All GPS data to be collected in Degrees, Minutes, Decimal Minutes Format.

*Avoid Aerial Application of Retardant or Foam within 300' of Waterways, Bodies of Water, etc. if Retardant or Foam is Dropped Within These Areas, Immediately Notify the AOB/D and Provide the Lat / Long, estimated Number of Gallons and a Map Detailing The Area*

**TRACK ALL RETARDANT AND WATER DROP LOCATIONS AND GALLONS DROPPED**

### 4. MEDEVAC Aircraft:

ORCO 3

Request Info:

Robert Bucho 949 584-3090

Ethan Jensen 818 512-4956

See Medical Plan For Additional Info

### 5. IFR DESCRIPTION:

Request # A-78

Radius: 5 NM

Altitude: 8,000 MSL

Centerpoint: Lat N35 19.01 Long W120 37.16

NOTAMS: 5/4674 122.925

Helibase 9000 Yerba Buena Rd. Santa Margarita

Julie Stewart (503) 808-6728 (503) 780-0067  
http://tfr.faa.gov/tfr2/list.html

PERSONNEL	Name	Phone	7. FREQUENCIES	AM	FM	Tone	8. FIXED-WING (# Avail / Type/ Make-Model / FAA Nr# / Base(s))
AODB	Mark Gradek	707 889-4303	Air / Air FIXED-WING		167.5750		Airtankers
ATGS	Paso Robles AAB	805 238-1878	Air / Air ROTARY WING	118.5750			
HLCO	Stacy Hamilton	559 824-2678	AIR / GROUND		159.2850	182.8	Leadplanes
ASGS	Greg Bradshaw	949 887-2841	COMMAND Tx		159.3300	110.9	
HEBM	Tim Perkins	949 702-3868	COMMAND Rx		151.2650	103.5	ATGS
HLCO	Matt Mihalco	805 610-146	DECK		168.3500		
			Take Off / Landing @ HB-TOLC	122.8500			Other
			CALCORD - MEDICAL		156.0750		
			AIRGUARD-Emergency Only		168.6250		

9. HELICOPTERS (Use Additional Sheets As Necessary)													
FAA #	TYPE	MAKE/MODEL	HELIBASE	AVAIL	START	REMARKS	FAA #	TYPE	MAKE/MODEL	HELIBASE	AVAIL	START	REMARKS
H792	1	S-64	STM	700	800		ORCO 3	2	UH1-H	STM			24hr Helist Rescue
H715	1	S-64	STM	700	800								
C824	1	UH-60	PRB	900	1000	National Guard							
C840	1	UH-60	PRB	900	1000	National Guard							
C801	1	CH-47	PRB	99	1000	National Guard							
3HL	2	B212	STM	700	800	Standard							
H654	2	UH1-H	STM	700	800	Agency							
6PJ	2	B214	STM	700	800	Standard							
H623	2	B205	STM	700	800	Agency							
H630	2	B205	STM	700	800	Initial Attack							
1SG	3	Bell 206	STM	700	800	Helico/Recon							
4TV	3	Asiar	STM	700	800	Helico/Recon							
FAA #	TYPE	MAKE/MODEL	HELIBASE	AVAIL	START	REMARKS	FAA #	TYPE	MAKE/MODEL	HELIBASE	AVAIL	START	REMARKS

# AIR OPERATIONS SUMMARY ICS-220

Prepared By:  
Mark Graded

Date Prepared  
Thursday August 20, 2015

Time Prepared  
1900

1. INCIDENT NAME:  
Cuesta

2. OPERATIONAL PERIOD DATE:  
08/21/15

Start Time  
7:01

Shutdown  
20:14

Sunrise  
6:31

Sunset  
19:44

Cutoff  
19:14

Task / Mission / Assignment (Type of Function Includes: Air Tactical, Retardant, Recon, Personnel Transport, Water Dropping, Cargo, Rescue, etc.)

Type Function Instructions For Tactical Aircraft or Name of Personnel or Cargo (if applicable)

Fly From

Mission Start Time

Fly To

Notes:

Freq	Tx	Tone	Rx	Tone	AM / FM	Freq	Tx	Tone	Rx	Tone	AM / FM
A/G					FM						
Command					FM	A/A Rotor:					
Air Tactics					FM	A/A Fixed:					
AIRGAURD	168.6250				FM	TOLC:					
CALCORD	156.0750				FM	DECK					

**INCIDENT RADIO COMMUNICATIONS PLAN**

Incident Name

CUESTA

Date/Time Prepared

08/20/15 1810 hrs.

Operational Period Date/Time

08/21/15 0700 TO 08/22/15 0700

Ch #	Function	Channel Name/Trunked Radio System Talkgroup	Assignment	RX Freq N or W	RX Tone/NAC	TX Freq N or W	TX Tone/NAC	Mode A, D or M	Remarks
1	Command	CDF CMD 2	All Divisions	151.2650N	103.5	159.3300N	110.9	A	CDF C2 Tone 1 Mt. Lowe
2									
3	Tactical	V FIRE 24	Div A & D	154.2725N	156.7	154.2725N	156.7	A	Branch 1
4									
5	Tactical	V FIRE 26	Div F	154.3025N	156.7	154.3025N	156.7	A	Branch 1
6	Tactical	NIFC TAC 5	Div H	166.7250N		166.7250N		A	Branch 1
7	Tactical	CDF TAC 27	Div N	159.3075N	192.8	159.3075N	192.8	A	Branch II/Contingency
8	Tactical	NIFC TAC 1	Div O	168.0500N		168.0500N		A	Branch II/Contingency
9	Tactical	NIFC TAC 3	Div Y	168.6000N		168.6000N		A	Branch II/Contingency
10	Tactical	NIFC TAC 6	Div Z	166.7750N		166.7750N		A	Branch II/Contingency
11	Tactical	Ch 11	Suppression/Repair	168.2500N		168.2500N		A	NIFC TAC 7
12									
13	Tactical	V TAC 14	Staging/Briefing	159.4725N	156.7	159.4725N	156.7	A	Branch 1
14	Air To Ground	CDF TAC 16	All Divisions	159.2850N	192.8	159.2850N	192.8	A	tone 16
15	Coordination	CALCORD	All Divisions	156.0750N	156.7	156.0750N	156.7	A	MEDICAL COORDINATION
16	Emergency	GUARD	All Divisions	168.6250N		168.6250N	110.9	A	AIR GUARD
17									
18									
19									
20	Emergency	GUARD	All Divisions	168.6250N		168.6250N	110.9	A	AIR GUARD

Prepared By: (Communications Unit) 

Incident Location: Santa Margarita, San Luis Obispo County California

The convention calls for frequency lists to show four digits after the decimal place, followed by either an "N" or a "W", depending on whether the frequency is narrow or wide band. Mode refers to either "A" or "D" indicating analog or digital (e.g. Project 25) or "M" indicating mixed mode. All channels are shown as if programmed in a control station, mobile or portable radio. Repeater and base stations must be programmed with the Rx and TX reversed.

Air Guard must be in the last channel of every plan (168.6250, PL 110.9 on TX only) Once 205 is complete, email it to com205@fire.ca.gov or fax to the local ECC and ask them to email it for you.

# MEDICAL PLAN (ICS 206)

<b>1. Incident Name:</b> CUESTA	<b>2. Operational Period:</b> Date From: 8-21-15 Time From: 07:00	Date To: 8-22-15 Time To: 07:00
------------------------------------	--	------------------------------------

<b>3. Medical Aid Stations:</b>			
Name	Location	Contact Number(s)/Frequency	Paramedics on Site?
MERT	BASE CAMP (BEHIND FEEDING AREA)	562-708-9639	RN & MD

<b>4. Transportation (indicate air or ground):</b>			
Ambulance Service	Location	Contact Number(s)/Frequency	Level of Service
SAN LUIS AMBULANCE M-42	CUESTA STAGING	562-708-9605	ALS
ORANGE COUNTY COPTER 3 (24 HOUR HOIST)	CUESTA HELIBASE	949-584-3090	ALS
CALSTAR 7	SANTA MARIA AIRPORT	805-547-9331	ALS

<b>5. Hospitals:</b>							
Hospital Name	Address, Latitude & Longitude if Helipad	Contact Number(s)/Frequency	Travel Time		Trauma Center	Burn Center	Helipad
			Air	Ground			
SIERRA VISTA REGIONAL	1010 MURRAY ST SAN LUIS OBISPO N 35 17.53 W120 39.91	805-546-7600	10 MIN	10 MIN	YES Level: 3	NO	YES
FRENCH HOSPITAL	1911 JOHNSON AVE SAN LUIS OBISPO	805-543-5353		12 MIN	NO	NO	NO
TWIN CITIES COMMUNITY	1100 LAS TABLES TEMPLETON N 35 33.30 W120 43.15	805-434-4550	20 MIN	15 MIN	NO	NO	YES
SANTA BARBARA COTTAGE HOSPITAL	320 WEST PUEBLO ST SANTA BARBARA N 34 25.81 W 119 43.37	805-682-7111	22 MIN	60 MIN	YES Level: 2	NO	YES
COMMUNITY REGIONAL MC	2883 FRESNO ST. FRESNO N 36 44.50 W 119 47.04	559-459-7277	60 MIN	120 MN	YES LEVEL: 1	YES	YES

**6. Special Medical Emergency Procedures:**  
**LINE EMERGENCY:**  
 Crew Supervisor to contact Division Supervisor with patient complaint/condition and location.

- Division Supervisor contacts:
  1. Line EMT at nearest Drop Point
  2. Communications Unit
- Communications Unit contacts:
  1. Ground EMS resource on Fire Line
  2. Operations
  3. Safety
  4. Medical Unit
- Division Supervisor or designee will serve as point of contact and run medical emergency utilizing **CALCORD** for IWI and only for duration needed.
- Communication Unit will clear command channel for emergency traffic as needed and only for time needed.

**BASE CAMP EMERGENCY**  
 Contact Medical Unit with patient complaint/condition and location. Medical Staff will respond to stabilize incident:

- Medical Unit contacts:
  1. Communications
  2. Safety
  3. Logistics
  4. Operations
  5. Crew Supervisor
  6. Comps/Claims

**INJURY REPORTING PROCEDURES**

CHIEF COMPLAINT \_\_\_\_\_  
 LOCATION OF PATIENT \_\_\_\_\_  
 TRANSPORT REQUEST BY: AIR \_\_\_ GROUND \_\_\_  
 DIVISION \_\_\_\_\_ CREW \_\_\_\_\_  
 POINT OF PICKUP \_\_\_\_\_  
 LAT \_\_\_\_\_ LONG \_\_\_\_\_  
 IS EMT WITH THE PATIENT: YES \_\_\_ NO \_\_\_  
 AGE \_\_\_\_\_  
 SEX: MALE \_\_\_ FEMALE \_\_\_

**ALL EMERGENCIES**  
 Secure the area and identify witnesses for later investigation. Keep an accurate log of events.

MEDICAL UNIT LEADER CELL (714) 287-4296

✓ Check box if aviation assets are utilized for rescue. If assets are used, coordinate with Air Operations.

**7. Prepared by (Medical Unit Leader):** Name: JESSE WINNEN Signature: \_\_\_\_\_

**8. Approved by (Safety Officer):** Name: BRENT STANGELAND Signature: \_\_\_\_\_

ICS 206 IAP Page \_\_\_\_\_ Date/Time: 8-20-15 18:30



What you fill out is in Blue ink 12 HOUR RESOURCE EXAMPLE

EMERGENCY SHIFT TICKET and EVALUATION FORM					Contractor Name (PRINT)	
The responsible Government Officer will update this form each day or shift					DOE EQUIPMENT	
Incident or Project Name <b>FIREHILL</b>		Incident Number CAHUU005638	Request Number E-123		Operator #1 (Full Name) JOHN DOE	Operator #2 (Full Name)
Agreement Number ABC-012345-00					Operator Furnished By: <input checked="" type="checkbox"/> Contractor <input type="checkbox"/> Government	
Equipment Make CATERPILLAR		Equipment Model / Type DOZER D6 TYPE II		Operating Supplies Furnished By: <input checked="" type="checkbox"/> Contractor <input type="checkbox"/> Government		
Serial Number (last six of Vin# OK) 1H3456		License Number (SR number OK) N/A or actual Lic #		Equipment Status <input checked="" type="checkbox"/> Inspected <input type="checkbox"/> Under Agreement <input type="checkbox"/> Released by Government <input type="checkbox"/> Withdrawn by Contractor		
Equipment Use						
Date Mo / Day	Time Start Stop		(Circle) Hours / Days / Miles	Assignment		
9/9	0001	0700	7	OFF SHIFT		
9/9	0701	1900	12	DIV XYZ		
9/9	1901	2400	5	OFF SHIFT		
Vendor Rating					Govt. Rep. Name and Position (PRINT)	
Met Performance Expectations	Poor*	Avg.	Good	Exc.	N/A	Joe Fire Captain DIVS XYZ
Equip. in Safe Working Condition		X				Govt. Rep. Signature <i>Joe Fire Captain</i>
Personnel Skill Level		X				Contractor Signature <i>John Doe</i>
Personnel Operate Safely		X				Date 9/9/2013
Personnel's Cooperation Level		X				Time 1900
Overall Performance		X				CALFIRE 297 (Rev 3-2011)

What you fill out is in Blue ink 24 HOUR RESOURCE EXAMPLE

EMERGENCY SHIFT TICKET and EVALUATION FORM					Contractor Name (PRINT)	
The responsible Government Officer will update this form each day or shift					DOE EQUIPMENT	
Incident or Project Name <b>FIREHILL</b>		Incident Number CASLU0085555	Request Number E-321		Operator #1 (Full Name) JOHN DOE	Operator #2 (Full Name) EXTRA HELP
Agreement Number CBA-543210-00					Operator Furnished By: <input checked="" type="checkbox"/> Contractor <input type="checkbox"/> Government	
Equipment Make KENWORTH		Equipment Model / Type TRANSPORT/18 WHEEL 3S		Operating Supplies Furnished By: <input checked="" type="checkbox"/> Contractor <input type="checkbox"/> Government		
Serial Number (last six of Vin# OK) HK543210		License Number (SR number OK) 18WLS4R		Equipment Status <input checked="" type="checkbox"/> Inspected <input type="checkbox"/> Under Agreement <input type="checkbox"/> Released by Government <input type="checkbox"/> Withdrawn by Contractor		
Equipment Use						
Date Mo / Day	Time Start Stop		(Circle) Hours / Days / Miles	Assignment		
9/9	0700	2400	7	DIV X		
9/10	0001	0700	17	DIV X		
Vendor Rating					Govt. Rep. Name and Position (PRINT)	
Met Performance Expectations	Poor*	Avg.	Good	Exc.	N/A	Joe Fire Captain DIVS XYZ
Equip. in Safe Working Condition		X				Govt. Rep. Signature <i>Joe Fire Captain</i>
Personnel Skill Level		X				Contractor Signature <i>Extra Help</i>
Personnel Operate Safely		X				Date 9/9/2013
Personnel's Cooperation Level		X				Time 800
Overall Performance		X				CALFIRE 297 (Rev 3-2011)

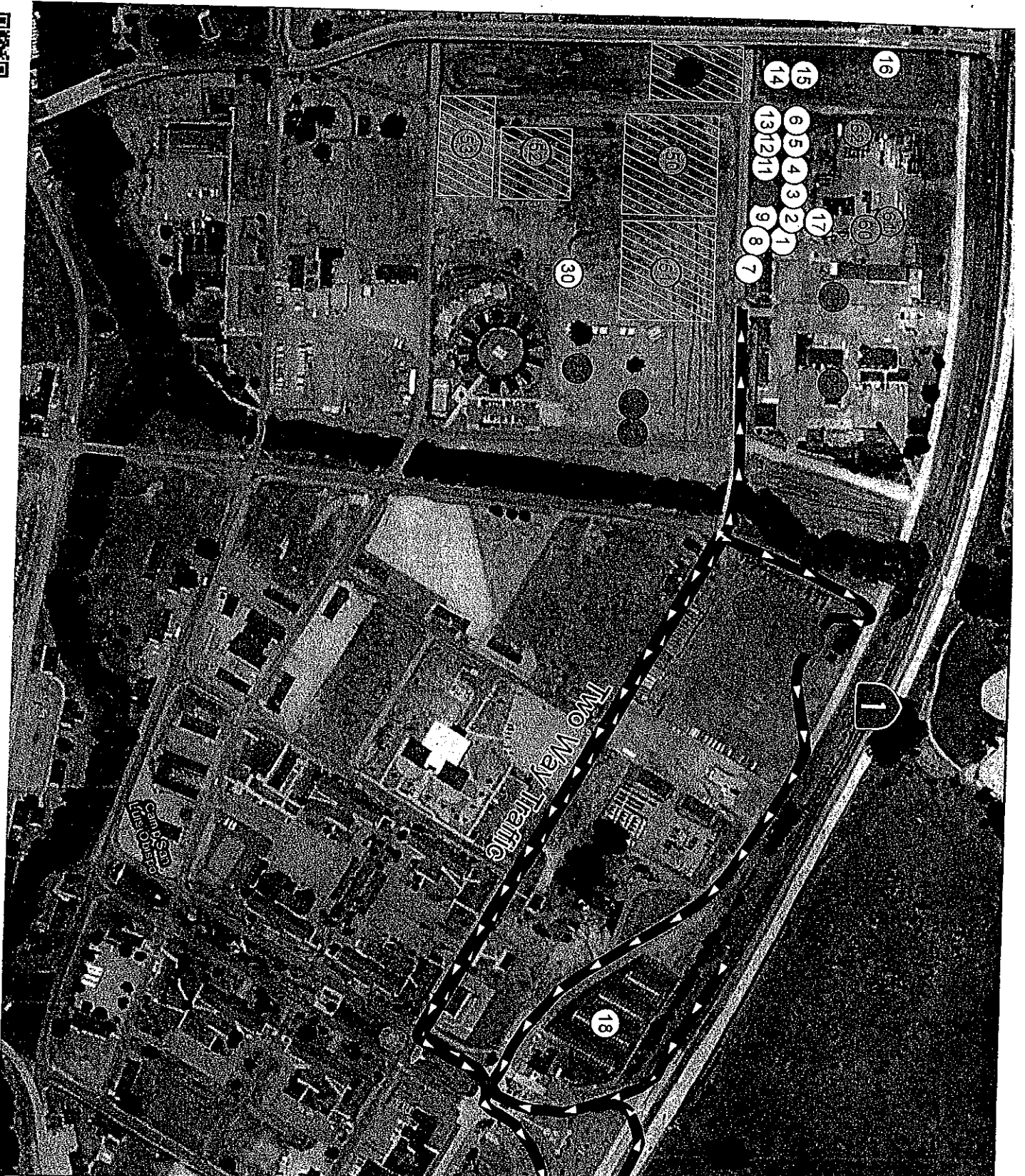

Id	Description
1	COMMS
2	Finance
3	Time
4	Safety
5	Medical Unit
6	CAL OES
7	COMM Clone
8	Copy Service
9	Demob/Check-In
10	Accommodations
11	SMTL
12	GIS
13	PLANS
14	REED/SREP/FBAN
15	OPS
16	IC
17	MERT
18	PO
20	Fuel
21	Ground Support
22	ke/Lunch
23	Shower
24	Laundry
25	Supply
26	Feeding
30	Briefing
40	Free Sleeping
50	Overhead Parking
51	Engine Parking
52	Crew Busses
53	Dozer
60	CDRC Shower
61	CDRC Laundry
62	Female CDRC Sleeping



Camp San Luis Obispo - Base Camp Map  
 Cuesta Incident  
 CA-SLU-008555



# TRAVEL MAP

QUESTA MAPPA È  
IN SCALA 1:50,000  
E. 21/2095

Camp  
San Luis

BRANCH

Santa  
Margarita

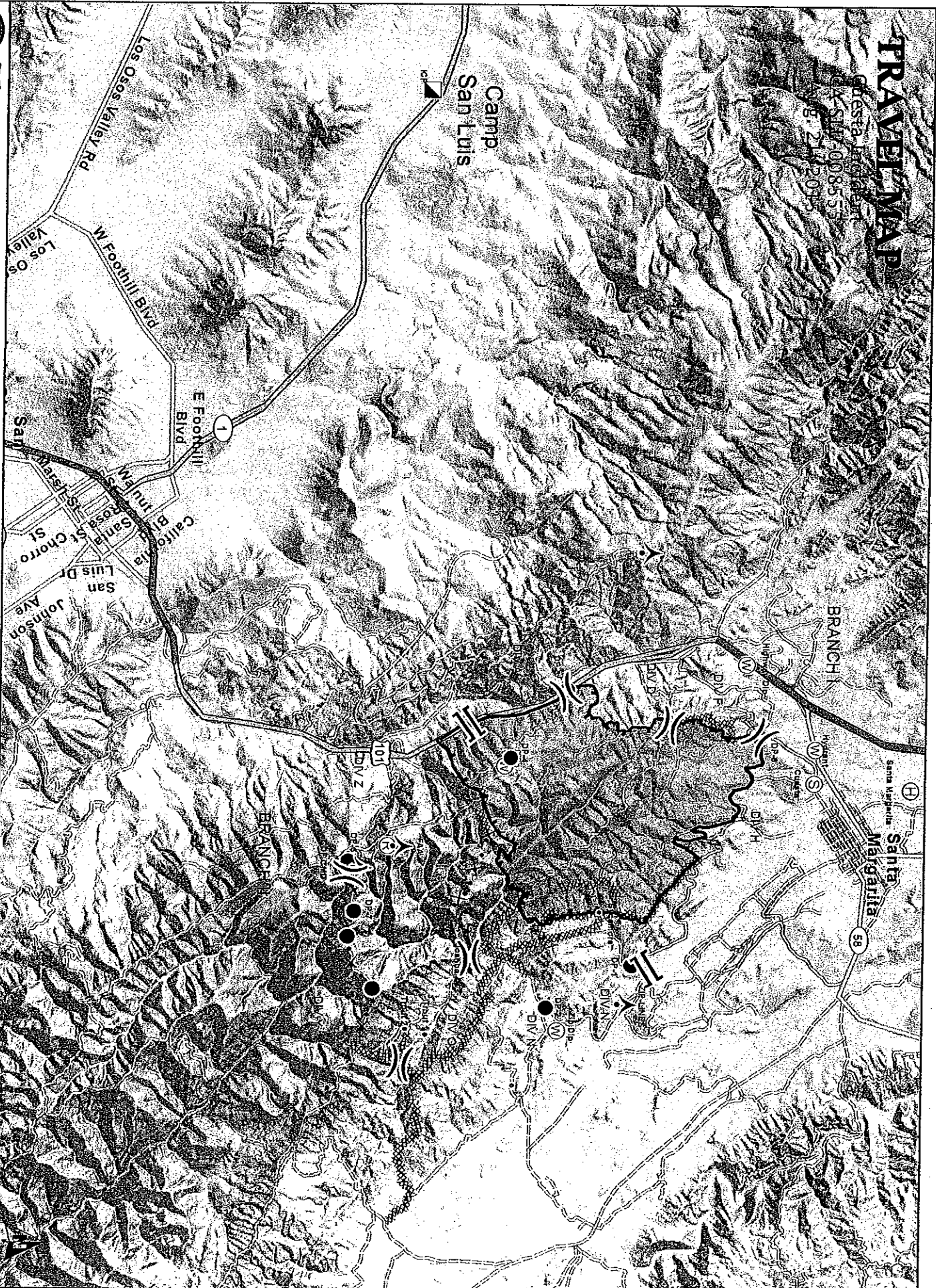



## PUBLIC INFORMATION SECTION



# SOCIAL MEDIA POLICY

**Incident Information Line: (805) 543-2444**

**Incident Media Line: (562) 619-7467**

**MEDIA** - The California State Penal Code Section 409.5(d) allows the news media to enter scenes of disaster, riot, or civil disturbance. Properly identified members of the news media should not be restricted from entering locations specified within the code. However, this does not include crime scenes, and does not imply that the news media may interfere with incident operations while they are in the areas of concern. If entering such a location that is hazardous, they should be advised; media access cannot be prevented for safety reasons unless their presence would impede mitigation of the incident or the disturbing of evidence.

- The Media is NOT permitted on private property without the property owner's permission.
- If approached and questioned by the media and/or the public, talk about your assignment or task at hand. If need be direct the questioning party to the incident PIO.
- Do not speculate or give opinions.
- There is no such thing as an "off the record" comment.

**INCIDENT SOCIAL MEDIA POLICY**, – Public agencies, the media, as well as the public are increasingly using social media. This form of communication continues to grow rapidly in order to supply the instant gratification needs of society. All resources assigned to this incident will adhere to the Incident Social Media Policy.

There will be no posting of:

- Inappropriate information or materials
- No opinions
- No endorsements
- Do not post inappropriate pictures or videos
- If you are uncertain, don't post

**PICTURES AND VIDEO OF INCIDENT** – Media no longer means the news/broadcast industry but now refers to anyone that has the capability to shoot video and/or photographs, and post them onto social media in a matter of minutes. Unfortunately we have seen some instances of video or photographs that have depicted unsafe, unprofessional or embarrassing circumstances, which are a serious breach of ethics. When this happens it reflects poorly on all that are attached to this incident. Posting an inappropriate video, photo, or blog comment could have unwanted effects. It may be unsafe to shoot photos or video and a firefighter who is concentrating on a camera can't be looking up, down and all around.

**LOST AND FOUND** – The Information Section will manage Lost and Found items for the incident. If you have lost an item, leave your contact information and what you have lost at the Information Section. If you have found an item on the incident, bring the item to the Information Section with your contact information.

**MAIL SERVICE** – The Information Section will assist you in getting items mailed from the incident as well as receiving letters and packages.

## ***TRAINING SPECIALIST MESSAGE***

A Training Specialist is available for trainees on the incident. We are located downtown next to the cloning trailer.

All federal, state and local government agency trainees working on position task books will need to register with the Incident Training Specialist in order to receive proper credit for your assignment.

Remember to register trainees early on and bring your task book with you.

Performance Evaluations will be required to complete the process.

***Training Specialist***  
***Ron Karlen and Steve Hurdle***



# FIRE SUPPRESSION REPAIR & REHABILITATION PLAN

## CUESTA INCIDENT: CA-SLU-8555



August 21, 2015

Agency Contacts: LPF – Kevin Cooper (805-459-4281); CAL FIRE – Alan Peters (805-903-3406)

Fire Suppression Repair (RESP) is the repair of damage resulting directly from fire suppression activities, primarily the construction of control lines. Rehabilitation is closely related and involves mitigation of potential adverse environmental effects from wildfire. Collectively, this effort uses the nickname “Rehab”. The “Rehab Plan” below details the measures necessary to address the mutual concerns of CAL FIRE, which is responsible for SRA, and of the Los Padres National Forest (LPF), which oversees FRA. Site-specific tactics and strategies developed may be different based on each jurisdictions responsibilities and objectives.

### Instructions for suppression repair during mop-up

When operationally feasible, dozer operators and/or hand crews shall install waterbreaks (waterbars) on all dozer lines as well as secondary access roads while performing mop-up operations. Berms taller than 1 foot shall be pulled and spread out to the pre-incident contour.

Scattered trash shall be collected and back-hauled to staging areas, drop points and base camp.

### Inventory and Mapping

Suppression personnel shall note potential rehab needs and report them to the Rehab Group leader. Please collect GPS data and download as soon as possible to the GISS trailer.

### Outside of Wilderness Area Boundary

- Install waterbreaks while crews and dozers are actively onsite on roads, trails, and handlines damaged by fire suppression. Waterbreaks shall have proper angle and open outlets to insure effective drainage. Waterbar spacing should vary depending on slope and proximity to streams.
- Repair fences damaged by suppression efforts.
- Slash from felled trees adjacent to Mt. Lowe Road and main ranch roads shall be chipped or piled for burning.

### Within Wilderness Area Boundary

- Waterbars shall be constructed by hand crews only.
- Document locations of retardant into surface water (Trout Ck, Water Cyn). Notify Rehab Group supervisor.

### Staging Areas/Safety Zones/Helispots/ Drop Points

- Remove debris deposited during suppression activities, including flagging and signs.
- Install waterbreaks.

### Roads

- Abate dust on Mt. Lowe Road and on heavily used ranch roads.
- Re-contour inside ditches on Mt. Lowe Road to ensure proper drainage to concrete cross-drains.
- Clean culverts and drainage facilities plugged with soil and debris deposited during suppression activities.
- Remove outside berms created during suppression activities and incorporate into road surface.

### Watercourses

- All slash, loose soil and debris deposited into watercourses during suppression activities shall be removed and stabilized.

### Archaeological or Historic Sites

- Notify appropriate Archaeologist:
  - LPF – Steve Galbraith (805-729-5587)
  - CAL FIRE – Herb Dallas (951-840-0004)

### Waterbreak/Waterbar/Cross Drain spacing

Line or Road Gradient (%)	0-10%	11-25%	26-50%	>50%
Spacing	100'	100'	50'	50'

Waterbreaks shall be cut diagonally with a minimum depth of 6” into existing grade with a 6” berm for a minimum height of 12”. Outlets shall be open and directed into non-erodible material, into the green where feasible.

## International Phonetic Alphabet

---

A	---	Alpha	N	--	November
B	----	Bravo	O	----	Oscar
C	-----	Charlie	P	-----	Papa
D	---	Delta	Q	-----	Quebec
E	.	Echo	R	---	Romeo
F	-----	Foxtrot	S	---	Sierra
G	----	Golf	T	-	Tango
H	----	Hotel	U	---	Uniform
I	--	India	V	-----	Victor
J	-----	Juliet	W	-----	Whiskey
K	----	Kilo	X	----	X-ray
L	-----	Lima	Y	-----	Yankee
M	---	Mike	Z	-----	Zulu

# CAL FIRE INCIDENT MANAGEMENT TEAM WATER USAGE PLAN

## *California Drought Emergency*

The following shall be considered and implemented by all fire resources as a means to provide maximum efficiencies when utilizing water resources, while minimizing the impacts to private and public water supplies. Accountability shall be maintained for all water supplies that are utilized and care should be applied to ensure proper replacement and/or reimbursement to the supplier/ owner.

### **Fireline personnel-** (During mop up operations)

- Use of Pencil Hose and Garden Nozzles with Shut-Offs.
- Use of Back pumps.
- Dry Mop-up and consolidation of heavy fuels to areas where they can burn out safely
- Locate/ Relocate Firelines to lighter fuels or natural barriers when safe.
- Set up and use portable tanks in anticipation of longer transport times for Water Tenders.
- Use of foams, gels and other water enhancers.
- Evaluate need to mop up in excess of 200 feet from fireline

### **Road Maintenance and Repair-**

- Monitor and water roads only when and where needed.
- Water when most effective (evening and nights).
- Use chemical treatments when available (Magchloride, Omni bind ect).
- Consider use of tertiary or treated water (sp)

### **Aviation Operations-**

- Use of Gels, Foams and Retardants. Set up portable plants.
- Consider Blivits and Pencil hose for interior mop up operations as opposed to numerous bucket drops.
- Establish and use pre-use agreements for existing and known water sources.
- Use large watershed dip sites when able. Minimize use of small, static ponds and lakes.
- Maintain accountability of water used and locations of dip sites.
- Evaluate need for interior bucket drops

### **Private Water Supplies-**

- Notify property owner as early as possible.
- Minimize usage and develop alternative water supplies when and where appropriate.
- Track usage (meter, 214 form) and develop a plan to replace water.
- Make arrangements for reimbursement and damage claims if needed.

### **Public/ Municipal Water Supplies-**

- Notify Agency as soon as possible and request a representative to the incident.
- Identify fill areas and request metering devices. Place on incident map.
- Use alternative or reclaimed water sources when available. Place on incident map.
- Make arrangements for reimbursement and damage claims if needed.

### **Management and Supervision-**

- Use leaders intent and establish Water Conservation as an Management Objective.
- Consider complexity of water use on incidents. Establish a Water Supply Group Supervisor to coordinate additional resources to support the incident needs.
- Complete the Water Usage Report daily and turn in to Finance
- Review this check list and brief daily.



# CAL FIRE INCIDENT MANAGEMENT TEAM WATER USAGE LOG

DATE: \_\_\_\_\_

Division / Group: \_\_\_\_\_

AGENCY ID / VENDOR: \_\_\_\_\_

I.e.. Strike Team 1110C, Acme Water Tenders

REQUEST # \_\_\_\_\_

**TURN INTO FINANCE DAILY**

WATER SOURCE LOCATION	Hydrant	Open source i.e. pond	Tank	Gallons Used	Property Owner / Contact Number if known **

**\*\*Please note if you made contact with property owner and their contact.  
(Use reverse side if needed.)**

Information: \_\_\_\_\_

The intent of this document is intended to track, record and validated the amount of water used on a incident. It's not intended to review the performance of equipment using the water on an incident.



