



# Cuesta Fire

CA-SLU-008555



OPERATIONAL PERIOD

Saturday August 22<sup>ND</sup> 0700

to

Sunday August 23<sup>RD</sup> 0700



<b>INCIDENT OBJECTIVES</b>	<b>1. INCIDENT NAME</b> Cuesta Fire	<b>2. DATE</b> 8/21/2015	<b>3. TIME</b> 2200																				
<b>4. OPERATIONAL PERIOD (DATE/TIME)</b> 8/22/15 – 8/23/15      0700-0700																							
<b>5. MANAGEMENT OBJECTIVES</b> <ul style="list-style-type: none"> <li>• Provide for and maintain public and firefighter safety by utilizing the incident safety analysis process.</li> <li>• Protect all critical infrastructures to include communication towers, water shed, natural gas, railroad and highways.</li> <li>• Be financially responsible for all management and fire suppression tactics.</li> <li>• Foster and enhance community, political, and economic relationships.</li> <li>• All management actions and efforts will be focused on serving, safeguarding and protecting the citizens and natural resources of San Luis Obispo.</li> </ul> <b>6. GENERAL CONTROL OBJECTIVES</b> <ul style="list-style-type: none"> <li>• Keep fire North of Lowe Mt</li> <li>• Keep fire South Hwy 58</li> <li>• Keep fire East of Hwy 101</li> <li>• Keep fire West of Miller Flat</li> </ul>																							
<b>7. WEATHER FORECAST FOR OPERATIONAL PERIOD</b>  ****See attached Spot Weather Forecast****																							
<b>8. GENERAL SAFETY MESSAGE</b> Divisions shall ensure an accountability process for assigned personnel and that all assigned personnel receive a thorough briefing especially if they are pulled from staging or other division. Divisions, STL and other personnel that are dual qualified as SOFR's and or Fire line EMTP's and EMT's shall be identified and assume those responsibility in conjunctions with their divisional 204 assignment.																							
<b>9. Attachments (☑ if attached)</b> <table border="0" style="width:100%"> <tr> <td><input checked="" type="checkbox"/> Organization List (ICS 203)</td> <td><input checked="" type="checkbox"/> Medical Plan (ICS 206)</td> <td><input type="checkbox"/> Finance</td> <td><input checked="" type="checkbox"/> Shift Ticket Example</td> </tr> <tr> <td><input checked="" type="checkbox"/> Weather Forecast</td> <td><input checked="" type="checkbox"/> Air Operations (ICS 220)</td> <td><input checked="" type="checkbox"/> Training Message</td> <td><input checked="" type="checkbox"/> Water Usage Plan</td> </tr> <tr> <td><input checked="" type="checkbox"/> Fire Behavior Forecast</td> <td><input checked="" type="checkbox"/> Assignment List (ICS 204)</td> <td><input checked="" type="checkbox"/> PIO Message</td> <td><input checked="" type="checkbox"/> Unit Log 214</td> </tr> <tr> <td><input checked="" type="checkbox"/> Safety Message</td> <td><input checked="" type="checkbox"/> Travel Map</td> <td><input checked="" type="checkbox"/> Fire Suppression Repair Plan</td> <td><input checked="" type="checkbox"/> Phonetic Alphabet</td> </tr> <tr> <td><input checked="" type="checkbox"/> Communications Plan (ICS 205)</td> <td><input type="checkbox"/> Archaeologist message</td> <td><input type="checkbox"/> Firing Checklist</td> <td><input type="checkbox"/> _____</td> </tr> </table>				<input checked="" type="checkbox"/> Organization List (ICS 203)	<input checked="" type="checkbox"/> Medical Plan (ICS 206)	<input type="checkbox"/> Finance	<input checked="" type="checkbox"/> Shift Ticket Example	<input checked="" type="checkbox"/> Weather Forecast	<input checked="" type="checkbox"/> Air Operations (ICS 220)	<input checked="" type="checkbox"/> Training Message	<input checked="" type="checkbox"/> Water Usage Plan	<input checked="" type="checkbox"/> Fire Behavior Forecast	<input checked="" type="checkbox"/> Assignment List (ICS 204)	<input checked="" type="checkbox"/> PIO Message	<input checked="" type="checkbox"/> Unit Log 214	<input checked="" type="checkbox"/> Safety Message	<input checked="" type="checkbox"/> Travel Map	<input checked="" type="checkbox"/> Fire Suppression Repair Plan	<input checked="" type="checkbox"/> Phonetic Alphabet	<input checked="" type="checkbox"/> Communications Plan (ICS 205)	<input type="checkbox"/> Archaeologist message	<input type="checkbox"/> Firing Checklist	<input type="checkbox"/> _____
<input checked="" type="checkbox"/> Organization List (ICS 203)	<input checked="" type="checkbox"/> Medical Plan (ICS 206)	<input type="checkbox"/> Finance	<input checked="" type="checkbox"/> Shift Ticket Example																				
<input checked="" type="checkbox"/> Weather Forecast	<input checked="" type="checkbox"/> Air Operations (ICS 220)	<input checked="" type="checkbox"/> Training Message	<input checked="" type="checkbox"/> Water Usage Plan																				
<input checked="" type="checkbox"/> Fire Behavior Forecast	<input checked="" type="checkbox"/> Assignment List (ICS 204)	<input checked="" type="checkbox"/> PIO Message	<input checked="" type="checkbox"/> Unit Log 214																				
<input checked="" type="checkbox"/> Safety Message	<input checked="" type="checkbox"/> Travel Map	<input checked="" type="checkbox"/> Fire Suppression Repair Plan	<input checked="" type="checkbox"/> Phonetic Alphabet																				
<input checked="" type="checkbox"/> Communications Plan (ICS 205)	<input type="checkbox"/> Archaeologist message	<input type="checkbox"/> Firing Checklist	<input type="checkbox"/> _____																				
<b>10. PREPARED BY (PLANNING SECTION CHIEF)</b> Jason Martin (T) 	<b>11. APPROVED BY (INCIDENT COMMANDER)</b> 																						

ORGANIZATION ASSIGNMENT LIST	
1. Incident Name <b>Cuesta Fire</b>	
2. Date 8/21/2015	3. Time 2200
4. Operational Period 8/22/15- 8/23/15 0700-0700	
Position	Name
5. Incident Commander and Staff	
Incident Commander	T. Derum / G. Heming / J. Veik (T) / D. Russell (T)
Deputy	P. Matteson / J. Harris
Safety Officer	B. Stangeland / J. Piccinini
Information Officer	S. Kaufmann
Liaison Officer	M. Bradley / D. Carreiro /
LE Officer	E. Phipps / S. Barney
6. Agency Representative	
County OES	R. Alsop
State OES	J. Clary
Red Cross	R. McMahon
CDCR	Sgt. B. Schnore
CCC	P. Lembke
PG&E	P. Perdeu
7. Planning Section	
Chief	S. Beach / J. Martin (T)
Resources Unit	D. Arbgast / D. Owens / J. Petersen
Situation Unit	E. Scovel / J. Taylor (T) / J. Pearl (T)
Documentation Unit	J. Patterson / J. Arthur (T)
Demobilization Unit	T. McGovern / T. Shevenall
Technical Specialists	
Crew Tech	E. Bakkela
Fire Suppression Repair	A. Peters
Training	R. Karlen / S. Hurdle (T)
GIS	D. Dresselhaus / T. Werle
FBAN	T. Chavez / S. Volmer
Imet	M. Mehle
Archaeologist	H. Dallas
8. Logistics Section	
Chief	J. Crawford / G. Pemberton / R. Ellis (T)
Deputy	D. Pedersen / R. Reynolds (T)
Supply Unit	M. Brandt
Facilities Unit	S. Burris / G. Randar (T)
Ground Support Unit	M. Esparza
Hired Equipment	L. Nielson / N. Daniel (T)
Communications Unit	A. Browne / J. Brooks (T)
Motel Coordinator	D. Muschetto
Medical Unit	J. Winnen / R. Clemens
Food Unit	B. Gillespie / D. Jones

9. Operations		
Chief	B. Weiser (Day Ops) M. Brown (Night Ops)	
Deputy	G. Gonzalez (T)	
A. Branch I -		
Branch Director	Ron Janssen (T)	
Division/Group	Div A/D/F	B. Owens / J. Segura (T)
Division/Group	Div H	R. Ceballos
Division/Group		
Division/Group		
B. Branch II - Division/Groups		
Branch Director	S. Lauderdale / N. Elmquist	
Division/Group	Div N	F. Camcho
Division/Group	Div O	L. Ermigarat
Division/Group	Div Y	J. Taylor
Division/Group	Div Z	T. Davis / L. Krenkel
Division/Group		
C. Branch		
Branch Director		
Deputy		
Division/Group		
D. Branch		
Branch Director		
Deputy		
Division/Group		
Division/Group		
Division/Group		
E. Contingency		
Division/Group	P. Venaris / D. Penery- Fowler (T)	
Division/Group		
Division/Group		
Division/Group		
F. Branch		
Division/Group		
G. Staging		
STAM	R. Smith (T) / S. Brown (T)	
G. Air Operations Branch		
Air Ops Branch Director	M. Gradek	
Air Support Group	G. Bradshaw	
Heli-Base Manager	T. Perkins	
10. Finance Section		
Chief	P. Peisch	
Deputy	G. Money	
Time Unit	L. Drexel / S. Beck (T)	
Procurement Unit	D. Irion / J. Flagg (T)	
Compensation/Claims Unit	K. Gullemin / P. Rotondaro	
Cost Unit	G. Huang / S. Cain	
Prepared by (Resource Unit Leader) Daniel Arbgast		

DIVISION ASSIGNMENT LIST			1. Branch		2. Division/Group		
			<b>I</b>		<b>A/D/F (Alpha/Delta)</b>		
3. Incident Name			4. Operational Period				
<b>CUESTA</b>			Date: <b>8/22-8/23</b> Time: <b>0700-0700</b>				
5. Operations Personnel							
Operations Chief		<b>B. Weiser / J. Abell (D) M. Brown (N)</b>		Division/Group Supervisor		<b>Barry Owens / Jorge Segura (T)</b>	
Branch Director		<b>Ron Janssen</b>		Branch Safety		<b>**Nick Nava / Doug Mccoun (T)</b>	
6. Resources Assigned this Period							
Strike Team/Task Force/ Resource Designator	Leader	Number Persons	Drop Off PT./Time	Pick Up PT./Time	On Line	Off Line	
<b>STC SLU 9341C</b>	<b>Jesse Ryan</b>	<b>16</b>	<b>DP6 0800</b>	<b>0700</b>	<input type="checkbox"/>	<input type="checkbox"/>	
<b>STC SBC 9322C</b>	<b>Robert Tanner</b>	<b>22</b>	<b>DP6 0800</b>	<b>0700</b>	<input type="checkbox"/>	<input type="checkbox"/>	
<b>**CRW CNG 7</b>	<b>Ken James</b>	<b>26</b>	<b>DP6 0800</b>	<b>1900</b>	<input type="checkbox"/>	<input type="checkbox"/>	
<b>**CRW CNG 8</b>	<b>Ed Locke</b>	<b>26</b>	<b>DP6 0800</b>	<b>1900</b>	<input type="checkbox"/>	<input type="checkbox"/>	
<b>W/T OES 61</b>	<b>Shaun Higgins</b>	<b>2</b>	<b>DP6 0800</b>	<b>0700</b>	<input type="checkbox"/>	<input type="checkbox"/>	
<b>W/T PVT E-27</b>	<b>Mark Aves</b>	<b>2</b>	<b>DP6 0800</b>	<b>0700</b>	<input type="checkbox"/>	<input type="checkbox"/>	
<b>**FALM O-339</b>		<b>2</b>	<b>DP6 0800</b>	<b>1900</b>	<input type="checkbox"/>	<input type="checkbox"/>	
<b>*EMTP</b>	<b>Todd Needle</b>	<b>1</b>	<b>DP6 0800</b>	<b>1900</b>	<input type="checkbox"/>	<input type="checkbox"/>	
<b>*FEMT</b>	<b>Bryan Nassour</b>	<b>1</b>	<b>DP6 0800</b>	<b>1900</b>	<input type="checkbox"/>	<input type="checkbox"/>	
					<input type="checkbox"/>	<input type="checkbox"/>	
					<input type="checkbox"/>	<input type="checkbox"/>	
					<input type="checkbox"/>	<input type="checkbox"/>	
7. Control Operations							
<b>Mop up 300ft.</b>							
<b>Tactical patrol.</b>							
<b>Remove Hazard Trees.</b>							
8. Special Instructions							
<b>*Branch Resource</b>							
<b>**12 Hour Resource</b>							
<b>Do not park within 50' of the railroad tracks</b>							
<b>Divisions shall ensure an accountability process for assigned personnel and that all assigned personnel receive a thorough briefing especially if they are pulled from staging or other division.</b>							
<b>Divisions, STL and other personnel that are dual qualified as SOFR's and or Fire line EMTP's and EMT's shall be identified and assume those responsibility in conjunctions with their divisional 204 assignment.</b>							
<b>Monitor personnel for signs of work fatigue. If noticed, take appropriate rest, hydration and nutrition measures.</b>							
9. Division/Group Communication Summary							
Function	Frequency	System	Channel	Function	Frequency	System	Channel
Command	<b>RX 151.2650 TX 159.3300 Tone 1</b>	King NIFC	<b>1 CDF CMD 2</b>	Line Medical	<b>RX/TX 156.0750</b>	King NIFC	<b>15 CALCORD</b>
Tactical Div/Group	<b>RX/TX 154.2725</b>	King NIFC	<b>3 V FIRE 24</b>	Air to Ground	<b>RX/TX 159.2850</b>	King NIFC	<b>14 CDF TAC 16</b>
Prepared by (Resource Unit Ldr.)			Approved by (Planning Sect. Ch.)		Date		Time
Daniel Arbgast			Jason Martin (T)		8-21-15		2100

<b>DIVISION ASSIGNMENT LIST</b>			1. Branch <b>I</b>	2. Division/Group <b>H (Hotel)</b>			
3. Incident Name <b>CUESTA</b>			4. Operational Period Date: <b>8/22-8/23</b> Time: <b>0700-0700</b>				
<b>5. Operations Personnel</b>							
Operations Chief		<b>B. Weiser / J. Abell (D) M. Brown (N)</b>		Division/Group Supervisor		<b>Robin Ceballos</b>	
Branch Director		<b>Ron Janssen</b>		Branch Safety		<b>**Nick Nava / Doug Mccoun (T)</b>	
<b>6. Resources Assigned this Period</b>							
Strike Team/Task Force/ Resource Designator	Leader	Number Persons	Drop Off PT./Time	Pick Up PT./Time	On Line	Off Line	
<b>**STF LAC 1143F</b>	<b>Stephen Cookus</b>	<b>14</b>	<b>DP 6 0800</b>	<b>1900</b>	<input type="checkbox"/>	<input type="checkbox"/>	
					<input type="checkbox"/>	<input type="checkbox"/>	
					<input type="checkbox"/>	<input type="checkbox"/>	
					<input type="checkbox"/>	<input type="checkbox"/>	
					<input type="checkbox"/>	<input type="checkbox"/>	
					<input type="checkbox"/>	<input type="checkbox"/>	
					<input type="checkbox"/>	<input type="checkbox"/>	
					<input type="checkbox"/>	<input type="checkbox"/>	
					<input type="checkbox"/>	<input type="checkbox"/>	
					<input type="checkbox"/>	<input type="checkbox"/>	
					<input type="checkbox"/>	<input type="checkbox"/>	
					<input type="checkbox"/>	<input type="checkbox"/>	
					<input type="checkbox"/>	<input type="checkbox"/>	
					<input type="checkbox"/>	<input type="checkbox"/>	
7. Control Operations <b>Tactical patrol.</b>							
8. Special Instructions *EMTP Todd Needle / FEMT Bryan Nassour assigned to Branch I **12 Hour Resource Divisions shall ensure an accountability process for assigned personnel and that all assigned personnel receive a thorough briefing especially if they are pulled from staging or other division. Divisions, STL and other personnel that are dual qualified as SOFR's and or Fire line EMTP's and EMT's shall be identified and assume those responsibility in conjunctions with their divisional 204 assignment. Monitor personnel for signs of work fatigue. If noticed, take appropriate rest, hydration and nutrition measures.							
<b>9. Division/Group Communication Summary</b>							
Function	Frequency	System	Channel	Function	Frequency	System	Channel
Command	<b>RX 151.2650 TX 159.3300 Tone 1</b>	King NIFC	<b>1 CDF CMD 2</b>	Line Medical	<b>RX/TX 156.0750</b>	King NIFC	<b>15 CALCORD</b>
Tactical Div/Group	<b>RX/TX 166.7250</b>	King NIFC	<b>6 NIFC TAC 5</b>	Air to Ground	<b>RX/TX 159.2850</b>	King NIFC	<b>14 CDF TAC 16</b>
Prepared by (Resource Unit Ldr.) Daniel Arbgast		Approved by (Planning Sect. Ch.) Jason Martin (T)			Date 8-21-2015		Time 2100

<b>DIVISION ASSIGNMENT LIST</b>			1. Branch <b>II</b>		2. Division/Group <b>N (November)</b> <b>page 1 of 2</b>		
3. Incident Name <b>CUESTA</b>			4. Operational Period Date: <b>8/22-8/23</b> Time: <b>0700-0700</b>				
<b>5. Operations Personnel</b>							
Operations Chief		<b>B. Weiser / J. Abell (D)</b> <b>M. Brown (N)</b>		Division/Group Supervisor		<b>Felix Camacho</b>	
Branch Director		<b>Shane Lauderdale /</b> <b>Nic Elmquist (Deputy)</b>		Branch Safety		<b>Bryan Farrell / Ken Sebastiani (T)</b>	
<b>6. Resources Assigned this Period</b>							
Strike Team/Task Force/ Resource Designator	Leader	Number Persons	Drop Off PT./Time	Pick Up PT./Time	On Line	Off Line	
<b>STC MVU 9330C</b>	<b>Kurt Zingheim</b>	<b>18</b>	<b>DP2 0800</b>	<b>0700</b>	<input type="checkbox"/>	<input type="checkbox"/>	
<b>STC RRU 9312C</b>	<b>Todd Hopkins</b>	<b>21</b>	<b>DP2 0800</b>	<b>0700</b>	<input type="checkbox"/>	<input type="checkbox"/>	
<b>***STC SBC 9323C</b>	<b>Kenneth Murray</b>	<b>22</b>	<b>DP2 0800</b>	<b>0700</b>	<input type="checkbox"/>	<input type="checkbox"/>	
<b>STG RRU 9374G</b>	<b>Kevin Meadows</b>	<b>31</b>	<b>DP2 0800</b>	<b>0700</b>	<input type="checkbox"/>	<input type="checkbox"/>	
<b>STG RRU 9375G</b>	<b>Jerry Averett</b>	<b>4</b>	<b>DP2 0800</b>	<b>0700</b>	<input type="checkbox"/>	<input type="checkbox"/>	
<b>STG BDU 9384G</b>	<b>John Clays</b>	<b>31</b>	<b>DP2 0800</b>	<b>0700</b>	<input type="checkbox"/>	<input type="checkbox"/>	
<b>**Rio Bravo IHC</b>	<b>Ryan Siddle</b>	<b>20</b>	<b>DP2 0800</b>	<b>1900</b>	<input type="checkbox"/>	<input type="checkbox"/>	
<b>**Mill Creek IHC</b>	<b>John Ellison</b>	<b>20</b>	<b>DP2 0800</b>	<b>1900</b>	<input type="checkbox"/>	<input type="checkbox"/>	
<b>DOZ BEU 4645</b>	<b>Dennis Link</b>	<b>2</b>	<b>DP2 0800</b>	<b>0700</b>	<input type="checkbox"/>	<input type="checkbox"/>	
<b>DOZ PVT E-84</b>	<b>Jesse Slotte</b>	<b>2</b>	<b>DP2 0800</b>	<b>0700</b>	<input type="checkbox"/>	<input type="checkbox"/>	
<b>W/T BBB 27</b>	<b>Albert Garibay</b>	<b>2</b>	<b>DP2 0800</b>	<b>0700</b>	<input type="checkbox"/>	<input type="checkbox"/>	
7. Control Operations <b>Go direct and secure line.</b>							
8. Special Instructions <b>**12 Hour Resource</b> Divisions shall ensure an accountability process for assigned personnel and that all assigned personnel receive a thorough briefing especially if they are pulled from staging or other division. Divisions, STL and other personnel that are dual qualified as SOFR's and or Fire line EMTP's and EMT's shall be identified and assume those responsibility in conjunctions with their divisional 204 assignment. Monitor personnel for signs of work fatigue. If noticed, take appropriate rest, hydration and nutrition measures. Establish a "Water Canyon Lookout" to support direct line construction in N and Z. Report weather to communications every hour. <b>***ALS Capability</b>							
<b>9. Division/Group Communication Summary</b>							
Function	Frequency	System	Channel	Function	Frequency	System	Channel
Command	<b>RX 151.2650</b> <b>TX 159.3300</b> <b>Tone 1</b>	King NIFC	<b>1</b> <b>CDF CMD 2</b>	Line Medical	<b>RX/TX</b> <b>156.0750</b>	King NIFC	<b>15</b> <b>CALCORD</b>
Tactical Div/Group	<b>RX/TX</b> <b>159.3075</b>	King NIFC	<b>7</b> <b>CDF TAC 27</b>	Air to Ground	<b>RX/TX</b> <b>159.2850</b>	King NIFC	<b>14</b> <b>CDF TAC 16</b>
Prepared by (Resource Unit Ldr.) <b>Daniel Arbcast</b>		Approved by (Planning Sect. Ch.) <b>Jason Martin (T)</b>			Date <b>8-21-15</b>	Time <b>2100</b>	

<b>DIVISION ASSIGNMENT LIST</b>	1. Branch <b>II</b>	2. Division/Group <b>N (November)</b> <b>page 2 of 2</b>
---------------------------------	------------------------	--

3. Incident Name <b>CUESTA</b>	4. Operational Period Date: <b>8/22-8/23</b> Time: <b>0700-0700</b>
-----------------------------------	--

5. Operations Personnel			
Operations Chief	B. Weiser / J. Abell (D) M. Brown (N)	Division/Group Supervisor	Felix Camacho
Branch Director	Shane Lauderdale / Nic Elmquist (Deputy)	Branch Safety	Bryan Farrell / Ken Sebastiani (T)

6. Resources Assigned this Period						
Strike Team/Task Force/ Resource Designator	Leader	Number Persons	Drop Off PT./Time	Pick Up PT./Time	On Line	Off Line
<b>W/T OES 62</b>	<b>Michael Korby</b>	<b>2</b>	<b>DP2 0800</b>	<b>0700</b>	<input type="checkbox"/>	<input type="checkbox"/>
<b>**W/T PVT E-44</b>	<b>Charles May</b>	<b>1</b>	<b>DP2 0800</b>	<b>1900</b>	<input type="checkbox"/>	<input type="checkbox"/>
<b>FALM O-340</b>		<b>2</b>	<b>DP2 0800</b>	<b>0700</b>	<input type="checkbox"/>	<input type="checkbox"/>
<b>EMTP</b>	<b>Justin Nuber</b>	<b>1</b>	<b>DP2 0800</b>	<b>0700</b>	<input type="checkbox"/>	<input type="checkbox"/>
<b>FEMT</b>	<b>Matthew Waters</b>	<b>1</b>	<b>DP2 0800</b>	<b>0700</b>	<input type="checkbox"/>	<input type="checkbox"/>
					<input type="checkbox"/>	<input type="checkbox"/>
					<input type="checkbox"/>	<input type="checkbox"/>
					<input type="checkbox"/>	<input type="checkbox"/>
					<input type="checkbox"/>	<input type="checkbox"/>
					<input type="checkbox"/>	<input type="checkbox"/>
					<input type="checkbox"/>	<input type="checkbox"/>

7. Control Operations  
**Go direct and secure line.**

8. Special Instructions  
**\*\*12 Hour Resource**  
Divisions shall ensure an accountability process for assigned personnel and that all assigned personnel receive a thorough briefing especially if they are pulled from staging or other division.  
Divisions, STL and other personnel that are dual qualified as SOFR's and or Fire line EMTP's and EMT's shall be identified and assume those responsibility in conjunctions with their divisional 204 assignment.  
Monitor personnel for signs of work fatigue. If noticed, take appropriate rest, hydration and nutrition measures.  
Establish a "Water Canyon Lookout" to support direct line construction in N and Z.  
Report weather to communications every hour.  
**\*\*\*ALS Capability**

9. Division/Group Communication Summary							
Function	Frequency	System	Channel	Function	Frequency	System	Channel
Command	RX 151.2650 TX 159.3300 Tone 1	King NIFC	1 CDF CMD 2	Line Medical	RX/TX 156.0750	King NIFC	15 CALCORD
Tactical Div/Group	RX/TX 159.3075	King NIFC	7 CDF TAC 27	Air to Ground	RX/TX 159.2850	King NIFC	14 CDF TAC 16

Prepared by (Resource Unit Ldr.) Daniel Arbcast	Approved by (Planning Sect. Ch.) Jason Martin (T)	Date 8-21-15	Time 2100
--	--	-----------------	--------------

<b>DIVISION ASSIGNMENT LIST</b>			1. Branch <b>II</b>		2. Division/Group <b>O (Oscar)</b>		
3. Incident Name <b>CUESTA</b>			4. Operational Period Date: <b>8/22-8/23</b> Time: <b>0700-0700</b>				
5. <b>Operations Personnel</b>							
Operations Chief		<b>B. Weiser / J. Abell (D) / M. Brown(N)</b>		Division/Group Supervisor		<b>Louis Ermigarat</b>	
Branch Director		<b>Shane Lauderdale/ Nic Elmquist (Deputy)</b>		Branch Safety		<b>Bryan Farrell / Ken Sebastiani (T)</b>	
6. <b>Resources Assigned this Period</b>							
Strike Team/Task Force/ Resource Designator	Leader	Number Persons	Drop Off PT./Time	Pick Up PT./Time	On Line	Off Line	
<b>STC TUU 9411C</b>	<b>Larry Harris</b>	<b>20</b>	<b>DP2 0800</b>	<b>0700</b>	<input type="checkbox"/>	<input type="checkbox"/>	
<b>***STC ORC 9328C</b>	<b>Tracy McClelland</b>	<b>25</b>	<b>DP2 0800</b>	<b>0700</b>	<input type="checkbox"/>	<input type="checkbox"/>	
<b>STG SLU 9395G</b>	<b>John Schlickhieser</b>	<b>39</b>	<b>DP2 0800</b>	<b>0700</b>	<input type="checkbox"/>	<input type="checkbox"/>	
<b>STG BDU 9370G</b>	<b>Alex Law</b>	<b>32</b>	<b>DP2 0800</b>	<b>0700</b>	<input type="checkbox"/>	<input type="checkbox"/>	
<b>STG TUU 9473G</b>	<b>Chuck Ray</b>	<b>27</b>	<b>DP2 0800</b>	<b>0700</b>	<input type="checkbox"/>	<input type="checkbox"/>	
<b>CRW VNC11</b>	<b>John Enneking</b>	<b>21</b>	<b>DP2 0800</b>	<b>0700</b>	<input type="checkbox"/>	<input type="checkbox"/>	
<b>DOZ TUU 4143</b>	<b>Randy Wilson</b>	<b>2</b>	<b>DP2 0800</b>	<b>0700</b>	<input type="checkbox"/>	<input type="checkbox"/>	
<b>DOZ VNC4</b>	<b>Scott Price</b>	<b>2</b>	<b>DP2 0800</b>	<b>0700</b>	<input type="checkbox"/>	<input type="checkbox"/>	
<b>W/T LAC73</b>	<b>David Mendoza</b>	<b>2</b>	<b>DP2 0800</b>	<b>0700</b>	<input type="checkbox"/>	<input type="checkbox"/>	
<b>W/T BVF 7891</b>	<b>Rene Torres</b>	<b>2</b>	<b>DP2 0800</b>	<b>0700</b>	<input type="checkbox"/>	<input type="checkbox"/>	
<b>**MAST PVT E166</b>	<b>Ed Woolery</b>	<b>1</b>	<b>DP2 0800</b>	<b>1900</b>	<input type="checkbox"/>	<input type="checkbox"/>	
<b>**AMB 7555</b>	<b>Thomas Birkenfeld</b>	<b>2</b>	<b>DP2 0800</b>	<b>1900</b>	<input type="checkbox"/>	<input type="checkbox"/>	
7. Control Operations <b>Construct and prep line to Joshua Canyon.</b>							
8. Special Instructions <b>**12 Hour Resource</b> Divisions shall ensure an accountability process for assigned personnel and that all assigned personnel receive a thorough briefing especially if they are pulled from staging or other division. Divisions, STL and other personnel that are dual qualified as SOFR's and or Fire line EMTP's and EMT's shall be identified and assume those responsibility in conjunctions with their divisional 204 assignment. Monitor personnel for signs of work fatigue. If noticed, take appropriate rest, hydration and nutrition measures. <b>***ALS Capability</b>							
9. <b>Division/Group Communication Summary</b>							
Function	Frequency	System	Channel	Function	Frequency	System	Channel
Command	<b>RX 151.2650</b> <b>TX 159.3300</b> <b>Tone 1</b>	King NIFC	<b>1</b> <b>CDF CMD 2</b>	Line Medical	<b>RX/TX</b> <b>156.0750</b>	King NIFC	<b>15</b> <b>CALCORD</b>
Tactical Div/Group	<b>RX/TX</b> <b>168.0500</b>	King NIFC	<b>8</b> <b>NIFC TAC 1</b>	Air to Ground	<b>RX/TX</b> <b>159.2850</b>	King NIFC	<b>14</b> <b>CDF TAC 16</b>
Prepared by (Resource Unit Ldr.) <b>Daniel Arbgast</b>		Approved by (Planning Sect. Ch.) <b>Jason Martin (T)</b>			Date <b>8-21-2015</b>		Time <b>2100</b>



<b>DIVISION ASSIGNMENT LIST</b>			1. Branch <b>II</b>		2. Division/Group <b>Y (Yankee)</b>		
3. Incident Name <b>CUESTA</b>			4. Operational Period Date: <b>8/22-8/23</b> Time: <b>0700-0700</b>				
5. Operations Personnel							
Operations Chief		<b>B. Weiser / J. Abell (D) M. Brown (N)</b>		Division/Group Supervisor		<b>Josh Taylor</b>	
Branch Director		<b>Shane Lauderdale / Nic Elmquist (Deputy)</b>		Branch Safety		<b>Bryan Farrell / Ken Sebastiani (T)</b>	
6. Resources Assigned this Period							
Strike Team/Task Force/ Resource Designator	Leader	Number Persons	Drop Off PT./Time	Pick Up PT./Time	On Line	Off Line	
<b>***CRW ORC Santiago</b>	<b>John Lamb</b>	<b>18</b>	<b>DP5 0800</b>	<b>0700</b>	<input type="checkbox"/>	<input type="checkbox"/>	
<b>CRW Cuesta 1</b>	<b>Jason Potts</b>	<b>17</b>	<b>DP5 0800</b>	<b>0700</b>	<input type="checkbox"/>	<input type="checkbox"/>	
<b>STL RRU 9318L</b>	<b>John White</b>	<b>6</b>	<b>DP5 0800</b>	<b>0700</b>	<input type="checkbox"/>	<input type="checkbox"/>	
<b>DOZ PVT E-86</b>	<b>Rodger Wheeler</b>	<b>2</b>	<b>DP5 0800</b>	<b>0700</b>	<input type="checkbox"/>	<input type="checkbox"/>	
<b>DOZ PVT E-129</b>	<b>JD Triffon</b>	<b>2</b>	<b>DP5 0800</b>	<b>0700</b>	<input type="checkbox"/>	<input type="checkbox"/>	
<b>**MAST PVT E-165</b>	<b>Ed Woolery</b>	<b>1</b>	<b>DP5 0800</b>	<b>1900</b>	<input type="checkbox"/>	<input type="checkbox"/>	
<b>**MAST PVT E-191</b>	<b>Patrick Moore</b>	<b>1</b>	<b>DP5 0800</b>	<b>1900</b>	<input type="checkbox"/>	<input type="checkbox"/>	
<b>**CHP TBD</b>			<b>DP5 0800</b>	<b>1900</b>	<input type="checkbox"/>	<input type="checkbox"/>	
<b>**CHP TBD</b>			<b>DP5 0800</b>	<b>1900</b>	<input type="checkbox"/>	<input type="checkbox"/>	
<b>HEQB</b>	<b>Jared Krum</b>	<b>1</b>	<b>DP5 0800</b>	<b>0700</b>	<input type="checkbox"/>	<input type="checkbox"/>	
					<input type="checkbox"/>	<input type="checkbox"/>	
					<input type="checkbox"/>	<input type="checkbox"/>	
					<input type="checkbox"/>	<input type="checkbox"/>	
7. Control Operations <b>Construct and improve line.</b> <b>Chippers to work around repeaters.</b>							
8. Special Instructions <b>Divisions shall ensure an accountability process for assigned personnel and that all assigned personnel receive a thorough briefing especially if they are pulled from staging or other division.</b> <b>Divisions, STL and other personnel that are dual qualified as SOFR's and or Fire line EMTP's and EMT's shall be identified and assume those responsibility in conjunctions with their divisional 204 assignment.</b> <b>Monitor personnel for signs of work fatigue. If noticed, take appropriate rest, hydration and nutrition measures.</b> <b>***ALS Capability</b> <b>**12 HR Resource</b>							
9. Division/Group Communication Summary							
Function	Frequency	System	Channel	Function	Frequency	System	Channel
Command	<b>RX 151.2650 TX 159.3300 Tone 1</b>	King NIFC	<b>1 CDF CMD 2</b>	Line Medical	<b>RX/TX 156.0750</b>	King NIFC	<b>15 CALCORD</b>
Tactical Div/Group	<b>RX/TX 168.6000</b>	King NIFC	<b>9 NIFC TAC 3</b>	Air to Ground	<b>RX/TX 159.2850</b>	King NIFC	<b>14 CDF TAC 16</b>
Prepared by (Resource Unit Ldr.) <b>Daniel Arbcast</b>		Approved by (Planning Sect. Ch.) <b>Jason Martin (T)</b>			Date <b>8-21-15</b>		Time <b>2100</b>

<b>DIVISION ASSIGNMENT LIST</b>	1. Branch <b>II</b>	2. Division/Group <b>Z (Zulu) page 1 of 2</b>
---------------------------------	------------------------	--

3. Incident Name <b>CUESTA</b>	4. Operational Period Date: <b>8/22-8/23</b> Time: <b>0700-0700</b>
-----------------------------------	--

5. Operations Personnel			
Operations Chief	<b>B. Weiss / J. Abell (D) / M. Brown (N)</b>	Division/Group Supervisor	<b>T. Davis / **J. Krenkel</b>
Branch Director	<b>Shane Lauderdale / Nic Elmquist (Deputy)</b>	Branch Safety	<b>Bryan Farrell / Ken Sebastiani (T)</b>

6. Resources Assigned this Period						
Strike Team/Task Force/Resource Designator	Leader	Number Persons	Drop Off PT./Time	Pick Up PT./Time	On Line	Off Line
<b>**ENG BKF 361</b>	<b>Robert Schultz</b>	<b>3</b>	<b>DP 5 0800</b>	<b>1900</b>	<input type="checkbox"/>	<input type="checkbox"/>
<b>**ENG LPF 343</b>	<b>Jeff Pena</b>	<b>5</b>	<b>DP 5 0800</b>	<b>1900</b>	<input type="checkbox"/>	<input type="checkbox"/>
<b>**ENG LPF 44</b>	<b>Mike Scott</b>	<b>5</b>	<b>DP 5 0800</b>	<b>1900</b>	<input type="checkbox"/>	<input type="checkbox"/>
<b>**ENG LPF 46</b>	<b>Nick Kostechko</b>	<b>5</b>	<b>DP 5 0800</b>	<b>1900</b>	<input type="checkbox"/>	<input type="checkbox"/>
<b>**ENG LPF 335</b>	<b>Steven Klosterman</b>	<b>5</b>	<b>DP 5 0800</b>	<b>1900</b>	<input type="checkbox"/>	<input type="checkbox"/>
<b>**ENG LPF 17</b>		<b>3</b>	<b>DP 5 0800</b>	<b>1900</b>	<input type="checkbox"/>	<input type="checkbox"/>
<b>STG TCU 9477G</b>	<b>Jeremy Silva</b>	<b>32</b>	<b>DP 5 0800</b>	<b>0700</b>	<input type="checkbox"/>	<input type="checkbox"/>
<b>STG TCU 9476G</b>	<b>Adam Ambriz</b>	<b>29</b>	<b>DP 5 0800</b>	<b>0700</b>	<input type="checkbox"/>	<input type="checkbox"/>
<b>**Arroyo Grande IHC</b>	<b>Michael Hickey</b>	<b>20</b>	<b>DP 5 0800</b>	<b>1900</b>	<input type="checkbox"/>	<input type="checkbox"/>
<b>**Springville IHC</b>	<b>Joaquin Medina</b>	<b>18</b>	<b>DP 5 0800</b>	<b>1900</b>	<input type="checkbox"/>	<input type="checkbox"/>
<b>**CRW LPF 1</b>	<b>Kevin Poyner</b>	<b>18</b>	<b>DP 5 0800</b>	<b>1900</b>	<input type="checkbox"/>	<input type="checkbox"/>
<b>**CRW LPF 7</b>	<b>Michael Shiffar</b>	<b>21</b>	<b>DP 5 0800</b>	<b>1900</b>	<input type="checkbox"/>	<input type="checkbox"/>
<b>CRW SLU Cam 21</b>	<b>Joe Barraza</b>	<b>16</b>	<b>DP 5 0800</b>	<b>0700</b>	<input type="checkbox"/>	<input type="checkbox"/>
<b>CRW SLU Cam 22</b>	<b>Timothy Davis</b>	<b>13</b>	<b>DP 5 0800</b>	<b>0700</b>	<input type="checkbox"/>	<input type="checkbox"/>

7. Control Operations  
**Go direct and secure line.**

8. Special Instructions  
**\*\* 12 hour resource.**  
Divisions shall ensure an accountability process for assigned personnel and that all assigned personnel receive a thorough briefing especially if they are pulled from staging or other division.  
Divisions, STL and other personnel that are dual qualified as SOFR's and or Fire line EMTP's and EMT's shall be identified and assume those responsibility in conjunctions with their divisional 204 assignment.  
Monitor personnel for signs of work fatigue. If noticed, take appropriate rest, hydration and nutrition measures.  
**Establish a Water Canyon "Lookout" To support direct line construction in Division.**  
**Report Weather to Communications every hour.**

9. Division/Group Communication Summary							
Function	Frequency	System	Channel	Function	Frequency	System	Channel
Command	<b>RX 151.2650 TX 159.3300 Tone 1</b>	King NIFC	<b>1 CDF CMD 2</b>	Line Medical	<b>RX/TX 156.0750</b>	King NIFC	<b>15 CALCORD</b>
Tactical Div/Group	<b>RX/TX 166.7750</b>	King NIFC	<b>10 NIFC TAC 6</b>	Air to Ground	<b>RX/TX 159.2850</b>	King NIFC	<b>14 CDF TAC 16</b>

Prepared by (Resource Unit Ldr.) <b>Daniel Arbgast</b>	Approved by (Planning Sect. Ch.) <b>Jason Martin (T)</b>	Date <b>8-21-15</b>	Time <b>2100</b>
---	---	------------------------	---------------------

<b>DIVISION ASSIGNMENT LIST</b>			1. Branch <b>II</b>		2. Division/Group <b>Z (Zulu) page 2 of 2</b>	
3. Incident Name <b>CUESTA</b>			4. Operational Period Date: <b>8/22-8/23</b> Time: <b>0700-0700</b>			
5. Operations Personnel						
Operations Chief		<b>B. Weiss / J. Abell (D) / M. Brown (N)</b>		Division/Group Supervisor		<b>T. Davis / **J. Krenkel</b>
Branch Director		<b>Shane Lauderdale / Nic Elmquist (Deputy)</b>		Branch Safety		<b>Bryan Farrell / Ken Sebastiani (T)</b>
6. Resources Assigned this Period						
Strike Team/Task Force/ Resource Designator	Leader	Number Persons	Drop Off PT./Time	Pick Up PT./Time	On Line	Off Line
<b>STL KRN 9361L</b>	<b>Jeff Raciot</b>	<b>2</b>	<b>DP 5 0800</b>	<b>0700</b>	<input type="checkbox"/>	<input type="checkbox"/>
<b>DOZ BEU 4641</b>	<b>John Blake</b>	<b>1</b>	<b>DP 5 0800</b>	<b>0700</b>	<input type="checkbox"/>	<input type="checkbox"/>
<b>DOZ PVT E-89</b>	<b>Randy Greenfield</b>	<b>2</b>	<b>DP 5 0800</b>	<b>0700</b>	<input type="checkbox"/>	<input type="checkbox"/>
<b>**W/T LPF 3</b>		<b>1</b>	<b>DP 5 0800</b>	<b>1900</b>	<input type="checkbox"/>	<input type="checkbox"/>
<b>W/T BRK 14</b>	<b>Ryan Weber</b>	<b>2</b>	<b>DP 5 0800</b>	<b>0700</b>	<input type="checkbox"/>	<input type="checkbox"/>
<b>W/T PVT E-26</b>		<b>2</b>	<b>DP 5 0800</b>	<b>0700</b>	<input type="checkbox"/>	<input type="checkbox"/>
<b>**W/T PVT E-183</b>	<b>Michael Kirkendall</b>	<b>2</b>	<b>DP 5 0800</b>	<b>1900</b>	<input type="checkbox"/>	<input type="checkbox"/>
<b>**MAST PVT E-100</b>		<b>1</b>	<b>DP 5 0800</b>	<b>1900</b>	<input type="checkbox"/>	<input type="checkbox"/>
<b>**MAST PVT E-101</b>	<b>John List</b>	<b>1</b>	<b>DP 5 0800</b>	<b>1900</b>	<input type="checkbox"/>	<input type="checkbox"/>
<b>**HEQB</b>	<b>Jason Bondshu</b>	<b>1</b>	<b>DP 5 0800</b>	<b>1900</b>	<input type="checkbox"/>	<input type="checkbox"/>
<b>**HEQB (T)</b>	<b>Garrett Bullis</b>	<b>1</b>	<b>DP 5 0800</b>	<b>1900</b>	<input type="checkbox"/>	<input type="checkbox"/>
<b>EMTP</b>	<b>Devon Hays</b>	<b>1</b>	<b>DP 5 0800</b>	<b>0700</b>	<input type="checkbox"/>	<input type="checkbox"/>
<b>FEMT</b>	<b>Jose Velazquez</b>	<b>1</b>	<b>DP 5 0800</b>	<b>0700</b>	<input type="checkbox"/>	<input type="checkbox"/>
7. Control Operations <b>Go direct and secure line.</b>						
8. Special Instructions <b>** 12 hour resource.</b> Divisions shall ensure an accountability process for assigned personnel and that all assigned personnel receive a thorough briefing especially if they are pulled from staging or other division. Divisions, STL and other personnel that are dual qualified as SOFR's and or Fire line EMTP's and EMT's shall be identified and assume those responsibility in conjunctions with their divisional 204 assignment. Monitor personnel for signs of work fatigue. If noticed, take appropriate rest, hydration and nutrition measures.  <b>Establish a Water Canyon "Lookout" To support direct line construction in Division.</b> <b>Report Weather to Communications every hour.</b>						
9. Division/Group Communication Summary						
Function	Frequency	System	Channel	Function	Frequency	System Channel
Command	<b>RX 151.2650</b> <b>TX 159.3300</b> <b>Tone 1</b>	King NIFC	<b>1</b> <b>CDF CMD 2</b>	Line Medical	<b>RX/TX</b> <b>156.0750</b>	King NIFC <b>15</b> <b>CALCORD</b>
Tactical Div/Group	<b>RX/TX</b> <b>166.7750</b>	King NIFC	<b>10</b> <b>NIFC TAC 6</b>	Air to Ground	<b>RX/TX</b> <b>159.2850</b>	King NIFC <b>14</b> <b>CDF TAC 16</b>
Prepared by (Resource Unit Ldr.) <b>Daniel Arbgast</b>		Approved by (Planning Sect. Ch.) <b>Jason Martin (T)</b>		Date <b>8-21-15</b>	Time <b>2100</b>	

<b>DIVISION ASSIGNMENT LIST</b>			1. Branch	2. Division/Group <b>Staging</b>			
3. Incident Name <b>CUESTA</b>			4. Operational Period Date: <b>8/22-8/23</b> Time: <b>0700-0700</b>				
<b>5. Operations Personnel</b>							
Operations Chief		<b>B. Weiser / J. Abell (D) / M. Brown (N)</b>		Staging Area Manager		<b>R. Smith (T) / S. Brown (T)</b>	
Branch Director				Branch Safety			
<b>6. Resources Assigned this Period</b>							
Strike Team/Task Force/ Resource Designator	Leader	Number Persons	Drop Off PT./Time	Pick Up PT./Time	On Line	Off Line	
<b>STC OES 4025C</b>	<b>Ken Mackey</b>		<b>Staging 0800</b>	<b>0700</b>	<input type="checkbox"/>	<input type="checkbox"/>	
<b>DOZ SCU 1640**</b>	<b>Dean Mullis</b>	<b>2</b>	<b>Staging 0800</b>	<b>0700</b>	<input type="checkbox"/>	<input type="checkbox"/>	
<b>DOZ PVT E-85**</b>	<b>Harland Leaverton</b>	<b>2</b>	<b>Staging 0800</b>	<b>0700</b>	<input type="checkbox"/>	<input type="checkbox"/>	
<b>W/T PVT E-63</b>	<b>Gary Ford</b>	<b>2</b>	<b>Staging 0800</b>	<b>0700</b>	<input type="checkbox"/>	<input type="checkbox"/>	
<b>AMB PVT E-152</b>	<b>Wolf, Hillary</b>	<b>2</b>	<b>Staging 0800</b>	<b>0700</b>	<input type="checkbox"/>	<input type="checkbox"/>	
					<input type="checkbox"/>	<input type="checkbox"/>	
					<input type="checkbox"/>	<input type="checkbox"/>	
					<input type="checkbox"/>	<input type="checkbox"/>	
					<input type="checkbox"/>	<input type="checkbox"/>	
					<input type="checkbox"/>	<input type="checkbox"/>	
					<input type="checkbox"/>	<input type="checkbox"/>	
					<input type="checkbox"/>	<input type="checkbox"/>	
					<input type="checkbox"/>	<input type="checkbox"/>	
					<input type="checkbox"/>	<input type="checkbox"/>	
					<input type="checkbox"/>	<input type="checkbox"/>	
					<input type="checkbox"/>	<input type="checkbox"/>	
7. Control Operations <b>**Available as I/A resource for local unit.</b> <b>Maintain a 2 minute response time.</b> <b>Keep track of all assigned resources.</b>							
8. Special Instructions							
<b>9. Division/Group Communication Summary</b>							
Function	Frequency	System	Channel	Function	Frequency	System	Channel
Command	<b>RX 151.2650</b> <b>TX 159.3300</b> <b>Tone 1</b>	King NIFC	<b>1</b> <b>CDF CMD 2</b>	Line Medical	<b>RX/TX</b> <b>156.0750</b>	King NIFC	<b>15</b> <b>CALCORD</b>
Tactical Div/Group	<b>RX/TX</b> <b>159.4725</b>	King NIFC	<b>13</b> <b>VTAC 14</b>	Air to Ground	<b>RX/TX</b> <b>159.2850</b>	King NIFC	<b>14</b> <b>CDF TAC 16</b>
Prepared by (Resource Unit Ldr.) <b>Daniel Arbgast</b>			Approved by (Planning Sect. Ch.) <b>Jason Martin (T)</b>		Date <b>8-21-2015</b>	Time <b>2100</b>	



<b>DIVISION ASSIGNMENT LIST</b>			1. Branch		2. Division/Group <b>Suppression Repair</b>		
3. Incident Name <b>CUESTA</b>			4. Operational Period Date: <b>8/22-8/23</b> Time: <b>0700-0700</b>				
5. <b>Operations Personnel</b>							
Operations Chief		<b>B. Weiser / J. Abell (D) M. Brown (N)</b>		Division/Group Supervisor		<b>Alan Peters</b>	
Branch Director				Branch Safety			
6. <b>Resources Assigned this Period</b>							
Strike Team/Task Force/ Resource Designator	Leader	Number Persons	Drop Off PT./Time	Pick Up PT./Time	On Line	Off Line	
<b>STG SLU 9396G</b>	<b>Wolfgang Quillin</b>	<b>31</b>	<b>Staging 0800</b>	<b>0700</b>	<input type="checkbox"/>	<input type="checkbox"/>	
<b>DOZ SLU 3441</b>	<b>Randy Justice</b>	<b>2</b>	<b>Staging 0800</b>	<b>0700</b>	<input type="checkbox"/>	<input type="checkbox"/>	
<b>DOZ SLU 3442</b>	<b>Ed Hurl</b>	<b>2</b>	<b>DP 3 0800</b>	<b>0700</b>	<input type="checkbox"/>	<input type="checkbox"/>	
<b>DOZ PVT E24</b>		<b>2</b>	<b>Staging 0800</b>	<b>0700</b>	<input type="checkbox"/>	<input type="checkbox"/>	
<b>DOZ PVT E92</b>	<b>Bill Welch</b>	<b>2</b>	<b>Staging 0800</b>	<b>0700</b>	<input type="checkbox"/>	<input type="checkbox"/>	
<b>**DOZ PVT E87</b>	<b>Mike Welch</b>	<b>2</b>	<b>DP 3 0800</b>	<b>1900</b>	<input type="checkbox"/>	<input type="checkbox"/>	
<b>**DOZ PVT E88</b>	<b>Randy Newby</b>	<b>2</b>	<b>DP 3 0800</b>	<b>1900</b>	<input type="checkbox"/>	<input type="checkbox"/>	
<b>**FOBS</b>	<b>Jeff Newby</b>	<b>1</b>	<b>Staging 0800</b>	<b>1900</b>	<input type="checkbox"/>	<input type="checkbox"/>	
<b>**FOBS</b>	<b>Andrew White</b>	<b>1</b>	<b>Staging 0800</b>	<b>1900</b>	<input type="checkbox"/>	<input type="checkbox"/>	
					<input type="checkbox"/>	<input type="checkbox"/>	
					<input type="checkbox"/>	<input type="checkbox"/>	
					<input type="checkbox"/>	<input type="checkbox"/>	
					<input type="checkbox"/>	<input type="checkbox"/>	
					<input type="checkbox"/>	<input type="checkbox"/>	
					<input type="checkbox"/>	<input type="checkbox"/>	
7. Control Operations <b>Evaluate fire suppression repair needs. Implement fire suppression repair plan.</b>							
8. Special Instructions							
9. <b>Division/Group Communication Summary</b>							
Function	Frequency	System	Channel	Function	Frequency	System	Channel
Command	<b>RX 151.2650 TX 159.3300 Tone 1</b>	King NIFC	<b>1 CDF CMD 2</b>	Line Medical	<b>RX/TX 156.0750</b>	King NIFC	<b>15 CALCORD</b>
Tactical Div/Group	<b>RX/TX 168.2500</b>	King NIFC	<b>11 CH 11</b>	Air to Ground	<b>RX/TX 159.2850</b>	King NIFC	<b>14 CDF TAC 16</b>
Prepared by (Resource Unit Ldr.) <b>Daniel Arbgast</b>			Approved by (Planning Sect. Ch.) <b>Jason Martin (T)</b>			Date <b>8-21-15</b>	Time <b>2100</b>



# FIRE WEATHER FORECAST



FORECAST NO: 3  
 PREDICTION FOR: 24 HR SHIFT  
 SHIFT DATE: Aug 22, 2015 @0700  
 TIME AND DATE  
 FORECAST ISSUED: Aug 21, 2015 2000 PDT

NAME OF FIRE: Cuesta Fire  
 UNIT: Los Padres NF  
 SIGNED: Matt Mehle *Matt Mehle*  
 Incident Meteorologist

**WEATHER DISCUSSION:** *Very little day to day change as onshore flow remains. Night and morning low clouds will be common with excellent humidity recoveries below 2000 ft. Above 2000 ft... recoveries will be moderate to possibly locally poor (<30%) for a few hours. Winds will be gusty during the afternoon and early evening. Temperatures will remain seasonably cool through Saturday, but building high pressure will bring a warming and drying trend on Sunday and early next week.*

**WEATHER FORECAST FOR SATURDAY:** \*\*\*\*HEADS UP FOR ERRATIC/GUSTY WINDS IN CANYONS\*\*\*\*

**WEATHER:** Morning low clouds, especially western slopes and lower elevations. Otherwise, mild and mostly sunny.

**TEMPERATURES:** Max Lower Elevations....76-83F; ridges....73-79F. **24 HR Trend** (little change)

**HUMIDITY:** Min Lower Elevation....30-40%; ridges....45-60%. **24 HR Trend** (little change)

**SLOPE/VALLEY** - Downslope/downvalley less than 4 mph in the morning becoming Upcanyon / Upslope 5 to 8 mph with gusts to 15 mph . Stronger aligned drainages.

**RIDGETOP-** Northerly 4 to 6 mph in the morning becoming west to southwest 5 to 10 mph in the afternoon. Gusts 18 mph in the afternoon.

**INVERSIONS/STABILITY:** Morning inversion (2200-2600FT) lifting 1000-1100 hrs with clouds dissipating.

**WEATHER FORECAST FOR SATURDAY NIGHT:**

**WEATHER:** Mostly clear in the evening with low clouds and patchy fog developing overnight.

**TEMPERATURES:** Min Lower Elevations...50-57F. Ridge....60-65F.

**HUMIDITY:** Max Lower Elevations...85-100%; Ridges...75-90%  
 (Above 2k ft recover early then drop 45-60%).

**20-FOOT WIND:**

**SLOPE/VALLEY** - Upslope 4 to 8 with gusts to 10 mph in the evening...becoming downcanyon/downslope to less than 5 mph. Locally stronger NW to SE drainages.

**RIDGETOP** - West 5 to 10 mph with gusts to 15 mph in the evening...becoming Northwest less than 4 to 8 mph overnight.

**INVERSIONS/STABILITY:** Marine inversions becoming establishing 1900-2100 with clouds rolling in.

**EXTENDED FORECAST:**

**SUNDAY...** Morning low clouds/fog. Otherwise, mostly sunny. Max temps...mid 70s to upper 80s. Min RH 25-50%. West and southwest winds 5 to 10 mph gusts up to 15. Strongest over ridges and upper slopes.

SUNRISE: 6:28 AM SUNSET: 7:44 PM



## Hourly Weather Observations

**Location:** Mt. Lowe Road (Div Z/O/Y)  
**Elevation:** 2620 ft.

# FIRE BEHAVIOR FORECAST

FORECAST NUMBER: 004	TYPE OF FIRE: SURFACE
FIRE NAME: CUESTA	OPERATIONAL PERIOD: 08/22/15 0700-0700
DATE ISSUED: August 21, 2015	TIME ISSUED: 20:00
UNIT: CAL-FIRE San Luis Obispo CA-SLU-008555	SIGNED: Typed/printed:  Tim Chavez (FBAN) Steve Volmer (FBAN-T)

## INPUTS

### WEATHER SUMMARY:

Morning inversion will cause smoke and haze to linger in the valleys and drainages, lifting by 1100. Temperatures will remain seasonable. The amount of night time Relative Humidity recovery is greatly dependent on location. Areas above the marine layer will see higher temperatures and lower relative humidity after midnight.

**Max. Temperatures** - Lower elev. 76-83 degrees Ridges 73-79 Degrees

**Min. Humidity** - Lower elev. 30-40% Ridges 45-60%

**Winds- Morning:** Downslope/Downvalley 4 mph. Ridgetops Northerly 4-6 mph.  
**Afternoon:** Upcanyon/Upslope 5-8 mph. Ridgetops West/Southwest 5-10 mph gusts to 18 mph.  
**Evening:** Downslope 5 mph. Ridgetops Northwest 4-8mph.

## OUTPUTS

### FIRE BEHAVIOR

#### GENERAL:

- The Eastern divisions, and elevations above 1,800 ft will heat up and dry out first. Watch the Southwest brush slopes to become active should spot fires become established.
- Fires will continue to smolder throughout the early portion of the shift, becoming more active after 1100 when the marine layer burns off.
- Overnight and early morning fire intensity will be dependent on the depth of the marine layer.
- Expect erratic winds in the area to the East of the FAA Radio Facility due to the "Horseshoe" drainage found around the "2400 Mountain", especially in the Joshua Cabin area.

#### SPECIFIC:

**All Divisions: Spot fires outside established containment lines or new starts...**

**Flame Lengths-** Up to 7 ft. in Grass, Up to 20 ft. in Brush, Up to 80ft from the tops of torching trees.

**Rate of Spread-** Up to 40 feet/minute in Grass, Up to 90 feet/minute in Brush

**Spotting Distances-** Up to .5 miles in Grass/Brush, Up to .2 miles from Torching Trees

**Probability of Ignition-** Unshaded Fuels **75%** at the peak of the burn period;

#### AIR OPERATIONS:

Expect clean air by 0900 over the Eastern portion of the fire, the Western side should clear off by 1100. Mixing heights will again rise to 5,000 AGL during peak daytime heating. Anticipate terrain induced turbulence in areas with complex topography around the main drainages.

## SAFETY

**WATCH OUT #13...On a hillside where rolling material can ignite fuel below.**

**The HUMAN factor is a major ignition source. Be aware of your work and parking conditions.**

**Place Look-Outs in areas that can clearly see into drainage bottoms to monitor fire and weather.**





# SAFETY MESSAGE

## CUESTA



CA-SLU-008555  
AUGUST 22, 2015 0700-0700

### ENVIROMENTAL HAZARDS

THE FIRE AS SETTLED DOWN AND 'CRITTERS' ARE BECOMING ACTIVE

#### Watch Out for Bees, Bears and Poison Oak

- Bee hives can become disturbed during suppression repair and mop-up
- Bears and mountain lions have been sighted in the fire area
- Poison Oak is thick in most work areas

#### Mitigation

- Wear PPE to protect skin exposure to poison oak
- Treat skin exposed to poison oak as quickly as possible
- Be on the lookout for uncovering a "sleeping dog"

### ACCOUNTABILITY

MANAGERS AND SUPERVISORS RESPONSIBILITY

#### Watch Out

- Complacency
- Fatigue
- Attitude

#### Mitigation

- Monitor physical and mental conditions of personnel
- Ensure personnel take appropriate breaks when performing work assignments
- If it doesn't look right, ask the question, "should I do something about it?"

### DRIVING/TRAFFIC

NIOSH FIRE FIGHTER FATALITY DATA PLACES DRIVING AS THE SECOND LEADING CAUSE OF FIRE FIGHTER FATALITIES

#### Watch Out

- Very narrow, steep roads exist throughout the fire area
- High speed traffic on main highway when entering and exiting incident base
- Entering Highway 101 from fire road is hazardous

#### Mitigation

- Use safety and hazard light as needed
- Use caution entering and exiting Camp San Luis
- Maintain safe speeds and don't follow the vehicle in front too close

Jack Piccinini

  
Safety Officer

S  
A  
F  
E  
T  
Y

S  
A  
F  
E  
T  
Y

S  
A  
F  
E  
T  
Y

I  
T  
'  
S  
U  
P  
P  
O  
R  
T  
Y  
O  
U  
!  
!  
!  
!  
!

# AIR OPERATIONS SUMMARY ICS-220

## 1. INCIDENT NAME:

Cuesta

08/22/15

## 2. OPERATIONAL PERIOD DATE:

7:01

20:14

## Shuttdown

6:31

## Sunrise

19:44

## Sunset

1700

## Time Prepared

### 3. REMARKS (Safety Notes, Hazards, Air Operations Special Equipment, etc.)

All GPS data to be Collected in Degrees, Minutes, Decimal Minutes Format.

*AVOID Aerial Application of Retardant or Foam within 300' of Waterways, Bodies of Water, etc. If Retardant or Foam is Dropped Within These Areas, Immediately Notify the AOB and Provide the Lat / Long, estimated Number of Gallons and a Map Detailing The Area*

**TRACK ALL RETARDANT AND WATER DROP LOCATIONS AND GALLONS DROPPED**

Helibase 9000 Yerba Buena Rd. Santa Margarita

### 4. MEDEVAC Aircraft:

ORCO 3

Request # A - 78

Radius: 5 NM

Altitude: 8,000 MSL

Centerpoint: Lat N35 19.01 Long W120 37.16

NOTAMS: 5/4674 122.925

Julie Stewart (503) 808-6728 (503) 780-0097

<http://tfr.faa.gov/tfr2/list.html>

See Medical Plan For Additional Info

6. PERSONNEL	Name	Phone	7. FREQUENCIES			Tone	8. FIXED-WING (# Avail / Type/ Make-Model / FAA # / Base(s))		
AOBD	Mark Gradek	707 889-4303	Air / Air FIXED-WING	AM	FM				
ATGS	Paso Robles AAB	805 238-1878	Air / Air ROTARY WING	118.5750	167.5750		Airtankers		
HLCO	Stacy Hamilton	559 824-2678	AIR / GROUND		159.2850	192.8	Leadplanes		
ASGS	Greg Bradshaw	949 887-2841	COMMAND Tx		159.3300	110.9			
HEBIM	Tim Perkins	949 702-3868	COMMAND Rx		151.2650	103.5	ATGS		
HLCO	Matt Mihalco	805 610-146	DECK		168.3500				
			Take Off / Landing @ HB-TOLC	122.8500			Other		
			CALCORD - MEDICAL		<b>156.0750</b>				
			AIRGUARD-Emergency Only		<b>168.6250</b>				

### 9. HELICOPTERS (Use Additional Sheets As Necessary)

FAA #	TYPE	MAKE/MODEL	HELIBASE	AVAIL	START	REMARKS	FAA #	TYPE	MAKE/MODEL	HELIBASE	AVAIL	START	REMARKS
H792	1	S-64	STM	700	800		ORCO 3	2	UH1-H	STM			24hr Hoist Rescue
H715	1	S-64	STM	700	800								
H530	2	B205	STM	700	800	Initial Attack							
3HL	2	B212	STM	700	800	Standard							
H554	2	UH1-H	STM	700	800	Agency							
6PJ	2	B214	STM	700	800	Standard							
H523	2	B205	STM	700	800	Agency							
1SG	3	Bell 206	STM	700	800	Helico/Recon							
4TV	3	Astar	STM	700	800	Helico/Recon							
FAA #	TYPE	MAKE/MODEL	HELIBASE	AVAIL	START	REMARKS	FAA #	TYPE	MAKE/MODEL	HELIBASE	AVAIL	START	REMARKS



INCIDENT RADIO COMMUNICATIONS PLAN		Incident Name			Date/Time Prepared			Operational Period Date/Time			
CUESTA		08/21/15 1534 hrs.			08/22/15 0700 TO 08/23/15 0700						
Ch #	Function	Channel Name/Trunked Radio System Talkgroup	Assignment	RX Freq	N or W	RX Tone/NAC	TX Freq	N or W	Tx Tone/NAC	Mode A, D or M	Remarks
1	Command	CDF CMD 2	All Divisions	151.2650N		103.5	159.3300N		110.9	A	CDF C2 Tone 1 Mt. Lowe
2											
3	Tactical	V FIRE 24	Div A-D-F	154.2725N		156.7	154.2725N		156.7	A	Branch I
4											
5											
6	Tactical	NIFC TAC 5	Div H	166.7250N			166.7250N			A	Branch I
7	Tactical	CDF TAC 27	Div N	159.3075N		192.8	159.3075N		192.8	A	Branch II/Contingency
8	Tactical	NIFC TAC 1	Div O	168.0500N			168.0500N			A	Branch II/Contingency
9	Tactical	NIFC TAC 3	Div Y	168.6000N			168.6000N			A	Branch II/Contingency
10	Tactical	NIFC TAC 6	Div Z	166.7750N			166.7750N			A	Branch II/Contingency
11	Tactical	Ch 11	Suppression/Repair	168.2500N			168.2500N			A	NIFC TAC 7
12											
13	Tactical	V TAC 14	Staging/Briefing	159.4725N		156.7	159.4725N		156.7	A	Branch I
14	Air To Ground	CDF TAC 16	All Divisions	159.2850N		192.8	159.2850N		192.8	A	TONE 16
15	Coordination	CALCORD	All Divisions	156.0750N		156.7	156.0750N		156.7	A	MEDICAL COORDINATION
16	Emergency	GUARD	All Divisions	168.6250N			168.6250N		110.9	A	AIR GUARD
17											
18											
19											
20	Emergency	GUARD	All Divisions	168.6250N			168.6250N		110.9	A	AIR GUARD

Prepared By (Communications Unit)   
 Austin Browne (COML) John Brooks COML-T  
 Incident Location  
 Santa Margarita, San Luis Obispo County California

The convention calls for frequency lists to show four digits after the decimal place, followed by either an "N" or a "W", depending on whether the frequency is narrow or wide band. Mode refers to either "A" or "D" indicating analog or digital (e.g. Project 25) or "M" indicating mixed mode. All channels are shown as if programmed in a control station, mobile or portable radio. Repeater and base stations must be programmed with the Rx and Tx reversed.

Air Guard must be in the last channel of every plan (168.6250, PL 110.9 on TX only) Once 205 is complete, email it to [com205@fire.ca.gov](mailto:com205@fire.ca.gov) or fax to the local ECC and ask them to email it for you.  
 ICS 205 Excel

# MEDICAL PLAN (ICS 206)

<b>1. Incident Name:</b> CUESTA	<b>2. Operational Period:</b>	Date From: 8-22-15 Time From: 07:00	Date To: 8-23-15 Time To: 07:00
------------------------------------	-------------------------------	--	------------------------------------

3. Medical Aid Stations:			
Name	Location	Contact Number(s)/Frequency	Paramedics on Site?
MERT	BASE CAMP (BEHIND FEEDING AREA)	562-708-9639	RN & MD

4. Transportation (indicate air or ground):			
Ambulance Service	Location	Contact Number(s)/Frequency	Level of Service
SAN LUIS AMBULANCE M-42	CUESTA STAGING	562-708-9605	ALS
ORANGE COUNTY COPTER 3 (24 HOUR HOIST)	CUESTA HELIBASE	949-584-3090	ALS
CALSTAR 7	SANTA MARIA AIRPORT	805-547-9331	ALS

5. Hospitals:							
Hospital Name	Address, Latitude & Longitude if Helipad	Contact Number(s)/Frequency	Travel Time		Trauma Center	Burn Center	Helipad
			Air	Ground			
SIERRA VISTA REGIONAL	1010 MURRAY ST SAN LUIS OBISPO N 35 17.53 W120 39.91	805-546-7600	10 MIN	10 MIN	YES Level: 3	NO	YES
FRENCH HOSPITAL	1911 JOHNSON AVE SAN LUIS OBISPO	805-543-5353		12 MIN	NO	NO	NO
TWIN CITIES COMMUNITY	1100 LAS TABLES TEMPLETON N 35 33.30 W120 43.15	805-434-4550	20 MIN	15 MIN	NO	NO	YES
SANTA BARBARA COTTAGE HOSPITAL	320 WEST PUEBLO ST SANTA BARBARA N 34 25.81 W 119 43.37	805-682-7111	22 MIN	60 MIN	YES Level: 2	NO	YES
COMMUNITY REGIONAL MC	2883 FRESNO ST. FRESNO N 36 44.50 W 119 47.04	559-459-7277	60 MIN	120 MN	YES LEVEL: 1	YES	YES

**6. Special Medical Emergency Procedures:**

**LINE EMERGENCY:**  
Crew Supervisor to contact Division Supervisor with patient complaint/condition and location.

- Division Supervisor contacts:
  1. Line EMT at nearest Drop Point
  2. Communications Unit
- Communications Unit contacts:
  1. Ground EMS resource on Fire Line
  2. Operations
  3. Safety
  4. Medical Unit
- Division Supervisor or designee will serve as point of contact and run medical emergency utilizing CALCORD for IWI and only for duration needed.
- Communication Unit will clear command channel for emergency traffic as needed and only for time needed.

**BASE CAMP EMERGENCY**  
Contact Medical Unit with patient complaint/condition and location. Medical Staff will respond to stabilize incident:

- Medical Unit contacts:
  1. Communications
  2. Safety
  3. Logistics
  4. Operations
  5. Crew Supervisor
  6. Comps/Claims

**INJURY REPORTING PROCEDURES**

CHIEF COMPLAINT \_\_\_\_\_  
 LOCATION OF PATIENT \_\_\_\_\_  
 TRANSPORT REQUEST BY: AIR \_\_\_ GROUND \_\_\_  
 DIVISION \_\_\_\_\_ CREW \_\_\_\_\_  
 POINT OF PICKUP \_\_\_\_\_  
 LAT \_\_\_\_\_ LONG \_\_\_\_\_  
 IS EMT WITH THE PATIENT: YES \_\_\_ NO \_\_\_  
 AGE \_\_\_\_\_  
 SEX: MALE \_\_\_ FEMALE \_\_\_

**ALL EMERGENCIES**  
**Secure the area and identify witnesses for later investigation. Keep an accurate log of events.**

**MEDICAL UNIT LEADER CELL (714) 287-4296**

✓ Check box if aviation assets are utilized for rescue. If assets are used, coordinate with Air Operations.

7. Prepared by (Medical Unit Leader): Name: JESSE WINNEN	Signature:
8. Approved by (Safety Officer): Name: BRENT STANGELAND	Signature:

ICS 206	IAP Page _____	Date/Time: 8-21-15 16:30
---------	----------------	--------------------------

What you fill out is in Blue ink 12 HOUR RESOURCE EXAMPLE

EMERGENCY SHIFT TICKET and EVALUATION FORM						Contractor Name (PRINT)	
The responsible Government Officer will update this form each day or shift						DOE EQUIPMENT	
Incident or Project Name <b>FIREHILL</b>		Incident Number <b>CAHU005638</b>		Request Number <b>E-123</b>		Operator #1 (Full Name) <b>JOHN DOE</b>	
Agreement Number <b>ABC-012345-00</b>		Equipment Model / Type <b>DOZER D6 TYPE II</b>		Licence Number (SE number OK) <b>N/A or actual Lic #</b>		Operator #2 (Full Name) <b>_____</b>	
Equipment Make <b>CATERPILLAR</b>		Serial Number (last six of Vin# OK) <b>1H3456</b>		Licence Number (SE number OK) <b>N/A or actual Lic #</b>		Operator Furnished By: <input checked="" type="checkbox"/> Contractor <input type="checkbox"/> Government	
Equipment Use		Equipment Status		Operating Supplies Furnished By:		Equipment Status	
Date		Time		(Circle) Hours / Days / Miles		Operating Supplies Furnished By: <input checked="" type="checkbox"/> Contractor <input type="checkbox"/> Government	
Mo / Day	Start	Stop	Work	Assignment		Equipment Status <input checked="" type="checkbox"/> Inspected <input type="checkbox"/> Under Agreement <input type="checkbox"/> Released by Government <input type="checkbox"/> Withdrawn by Contractor	
9/9	0001	0700	7	OFF SHIFT		Remarks <b>ONE OPERATOR</b>	
9/9	0701	1900	12	DIV XYZ			
9/9	1901	2400	5	OFF SHIFT			
Vendor Rating						Govt. Rep. Name and Position (PRINT)	
Poor* Avg. Good Exc. N/A						<b>Joe Fire Captian DIVS XYZ</b>	
Met Performance Expectations						Govt. Rep. Signature	
Equip. in Safe Working Condition						<i>Joe Fire Captian</i>	
Personnel Skill Level						Contractor Signature	
Personnel Operate Safely						<i>John Doe</i>	
Personnel's Cooperation Level						Date	
Overall Performance						Time	
* NOTE: Any rating of POOR requires explanation or comment.						CALFIRE 297	
**Final evaluation or for more documentation, use an ICS Form 230 or equivalent.						(Rev 3-2011)	

What you fill out is in Blue ink 24 HOUR RESOURCE EXAMPLE

EMERGENCY SHIFT TICKET and EVALUATION FORM						Contractor Name (PRINT)	
The responsible Government Officer will update this form each day or shift						DOE EQUIPMENT	
Incident or Project Name <b>FIREHILL</b>		Incident Number <b>CASLU0085555</b>		Request Number <b>E-321</b>		Operator #1 (Full Name) <b>JOHN DOE</b>	
Agreement Number <b>CBA-543210-00</b>		Equipment Model / Type <b>TRANSPORT/18 WHEEL 3S</b>		Licence Number (SE number OK) <b>18WLS4R</b>		Operator #2 (Full Name) <b>EXTRA HELP</b>	
Equipment Make <b>KENWORTH</b>		Serial Number (last six of Vin# OK) <b>HK543210</b>		Licence Number (SE number OK) <b>18WLS4R</b>		Operator Furnished By: <input checked="" type="checkbox"/> Contractor <input type="checkbox"/> Government	
Equipment Use		Equipment Status		Operating Supplies Furnished By:		Equipment Status	
Date		Time		(Circle) Hours / Days / Miles		Operating Supplies Furnished By: <input checked="" type="checkbox"/> Contractor <input type="checkbox"/> Government	
Mo / Day	Start	Stop	Work	Assignment		Equipment Status <input checked="" type="checkbox"/> Inspected <input type="checkbox"/> Under Agreement <input type="checkbox"/> Released by Government <input type="checkbox"/> Withdrawn by Contractor	
9/9	0700	2400	7	DIV X		Remarks <b>TWO OPERATORS Hauled in Dozer E-23</b>	
9/10	0001	0700	17	DIV X			
Vendor Rating						Govt. Rep. Name and Position (PRINT)	
Poor* Avg. Good Exc. N/A						<b>Joe Fire Captian DIVS XYZ</b>	
Met Performance Expectations						Govt. Rep. Signature	
Equip. in Safe Working Condition						<i>Joe Fire Captian</i>	
Personnel Skill Level						Contractor Signature	
Personnel Operate Safely						<i>Extra Help</i>	
Personnel's Cooperation Level						Date	
Overall Performance						Time	
* NOTE: Any rating of POOR requires explanation or comment.						CALFIRE 297	
**Final evaluation or for more documentation, use an ICS Form 230 or equivalent.						(Rev 3-2011)	



## PUBLIC INFORMATION SECTION



# SOCIAL MEDIA POLICY

**Incident Information Line: (805) 543-2444**

**Incident Media Line: (562) 619-7467**

**MEDIA** - The California State Penal Code Section 409.5(d) allows the news media to enter scenes of disaster, riot, or civil disturbance. Properly identified members of the news media should not be restricted from entering locations specified within the code. However, this does not include crime scenes, and does not imply that the news media may interfere with incident operations while they are in the areas of concern. If entering such a location that is hazardous, they should be advised; media access cannot be prevented for safety reasons unless their presence would impede mitigation of the incident or the disturbing of evidence.

- The Media is NOT permitted on private property without the property owner's permission.
- If approached and questioned by the media and/or the public, talk about your assignment or task at hand. If need be direct the questioning party to the incident PIO.
- Do not speculate or give opinions.
- There is no such thing as an "off the record" comment.

**INCIDENT SOCIAL MEDIA POLICY**, – Public agencies, the media, as well as the public are increasingly using social media. This form of communication continues to grow rapidly in order to supply the instant gratification needs of society. All resources assigned to this incident will adhere to the Incident Social Media Policy.

There will be no posting of:

- Inappropriate information or materials
- No opinions
- No endorsements
- Do not post inappropriate pictures or videos
- If you are uncertain, don't post

**PICTURES AND VIDEO OF INCIDENT** – Media no longer means the news/broadcast industry but now refers to anyone that has the capability to shoot video and/or photographs, and post them onto social media in a matter of minutes. Unfortunately we have seen some instances of video or photographs that have depicted unsafe, unprofessional or embarrassing circumstances, which are a serious breach of ethics. When this happens it reflects poorly on all that are attached to this incident. Posting an inappropriate video, photo, or blog comment could have unwanted effects. It may be unsafe to shoot photos or video and a firefighter who is concentrating on a camera can't be looking up, down and all around.

**LOST AND FOUND** – The Information Section will manage Lost and Found items for the incident. If you have lost an item, leave your contact information and what you have lost at the Information Section. If you have found an item on the incident, bring the item to the Information Section with your contact information.

**MAIL SERVICE** – The Information Section will assist you in getting items mailed from the incident as well as receiving letters and packages.



# DEMOB

CUESTA FIRE  
CA – SLU – 008555

- Resources must Check-In prior to the Demob process.
- In order to be deemed excess, supervisors must submit an ICS #213 to the Resources Unit.
- Resources report to Demob at the times posted on the tentative Demob list, which is posted around the Incident Base.
- Prior to reporting to Demob, Please return all supplies and equipment.
- Resources will get signatures from the following units:
  - Motels
  - Supply
  - Ground Support
  - Training (If they have a trainee)
  - Communications
  - Documentation
  - Time
  - Demob





**FIRE SUPPRESSION REPAIR & REHABILITATION PLAN  
CUESTA INCIDENT: CA-SLU-8555**



August 21, 2015

Agency Contacts: LPF -- Kevin Cooper (805-459-4281); CAL FIRE -- Alan Peters (805-903-3406)

Fire Suppression Repair (RESP) is the repair of damage resulting directly from fire suppression activities, primarily the construction of control lines. Rehabilitation is closely related and involves mitigation of potential adverse environmental effects from wildfire. Collectively, this effort uses the nickname "Rehab". The "Rehab Plan" below details the measures necessary to address the mutual concerns of CAL FIRE, which is responsible for SRA, and of the Los Padres National Forest (LPF), which oversees FRA. Site-specific tactics and strategies developed may be different based on each jurisdictions responsibilities and objectives.

**Instructions for suppression repair during mop-up**

When operationally feasible, dozer operators and/or hand crews shall install waterbreaks (waterbars) on all dozer lines as well as secondary access roads while performing mop-up operations. Berms taller than 1 foot shall be pulled and spread out to the pre-incident contour.

Scattered trash shall be collected and back-hauled to staging areas, drop points and base camp.

**Inventory and Mapping**

Suppression personnel shall note potential rehab needs and report them to the Rehab Group leader. Please collect GPS data and download as soon as possible to the GISS trailer.

**Outside of Wilderness Area Boundary**

- Install waterbreaks while crews and dozers are actively onsite on roads, trails, and handlines damaged by fire suppression. Waterbreaks shall have proper angle and open outlets to insure effective drainage. Waterbar spacing should vary depending on slope and proximity to streams.
- Repair fences damaged by suppression efforts.
- Slash from felled trees adjacent to Mt. Lowe Road and main ranch roads shall be chipped or piled for burning.

**Within Wilderness Area Boundary**

- Specifications for repair of dozer lines are being developed by READ personnel.
- Document locations of retardant/foam into surface water (Trout Ck, Water Cyn). Notify Rehab Group supervisor.

**Staging Areas/Safety Zones/Helisports/ Drop Points**

- Remove debris deposited during suppression activities, including flagging and signs.
- Install waterbreaks.

**Roads**

- Abate dust on Mt. Lowe Road and on heavily used ranch roads.
- Re-contour inside ditches on Mt. Lowe Road to ensure proper drainage to concrete cross-drains.
- Clean culverts and drainage facilities plugged with soil and debris deposited during suppression activities.
- Remove outside berms created during suppression activities and incorporate into road surface.

**Watercourses**

- All slash, loose soil and debris deposited into watercourses during suppression activities shall be removed and stabilized.

**Archaeological or Historic Sites**

- Notify appropriate Archaeologist:
  - LPF -- Steve Galbraith (805-729-5587)
  - CAL FIRE -- Herb Dallas (951-840-0004)

**Waterbreak/Waterbar/Cross Drain spacing**

Line or Road Gradient (%)	0-10%	11-25%	26-50%	>50%
Spacing	100'	100'	50'	50'

Waterbreaks shall be cut diagonally with a minimum depth of 6" into existing grade with a 6" berm for a minimum height of 12". Outlets shall be open and directed into non-erodible material, into the green where feasible.

## ***TRAINING SPECIALIST MESSAGE***

A Training Specialist is available for trainees on the incident. We are located downtown next to the cloning trailer.

All federal, state and local government agency trainees working on position task books will need to register with the Incident Training Specialist in order to receive proper credit for your assignment.

Please make sure you check in to start your training packet. Additionally, check out with us PRIOR to starting the DEMOB process.

Performance Evaluations will be required to complete the process.

***Training Specialist***  
***Ron Karlen and Steve Hurdle***

# TRAVEL MAP

Cuesta Incident  
CA-SLU-008555  
Aug. 22, 2015

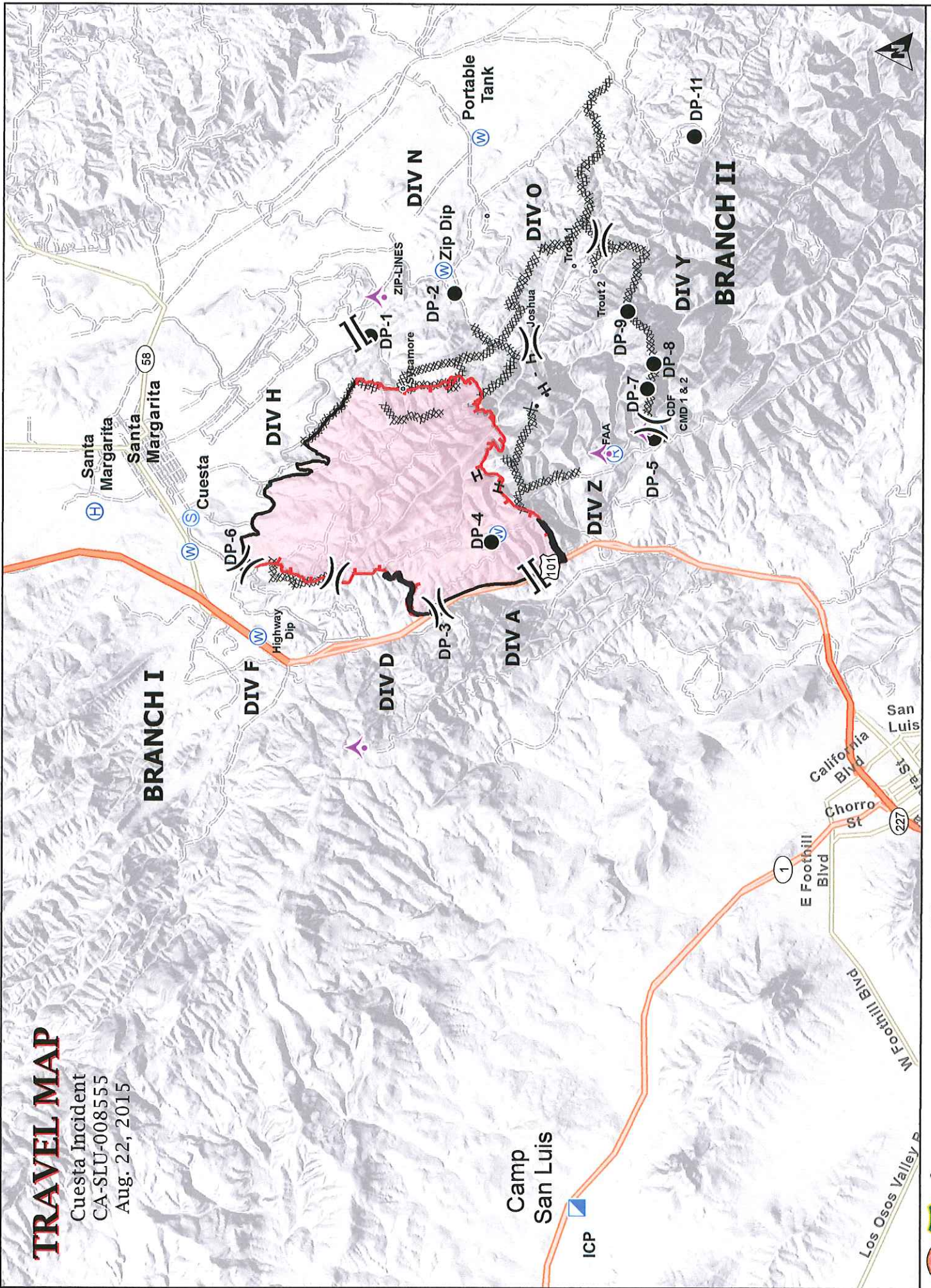

10 Miles

5

2.5

0

ICP

Id Name

- 1 COMMS
- 2 Finance
- 3 Time
- 4 Safety
- 5 Medical Unit
- 6 CAL OES
- 7 COMM/Clone
- 8 Copy Service
- 9 Demob/Check-in
- 10 Accomodations
- 11 SITL
- 12 GIS
- 13 PLANS
- 14 REED/SREP/FBAN
- 15 OPS
- 16 IC
- 17 MERT
- 18 PIO
- 20 Fuel
- 21 Ground Support
- 22 Ice/Lunch
- 23 Shower
- 24 Laundry
- 25 Supply
- 26 Feeding
- 30 Briefing
- 40 Free Sleeping
- 50 Overhead Parking
- 51 Engine Parking
- 52 Crew Busses
- 53 Dozer
- 60 CDRC Shower
- 61 CDRC Laundry
- 62 Female CDRC Sleeping

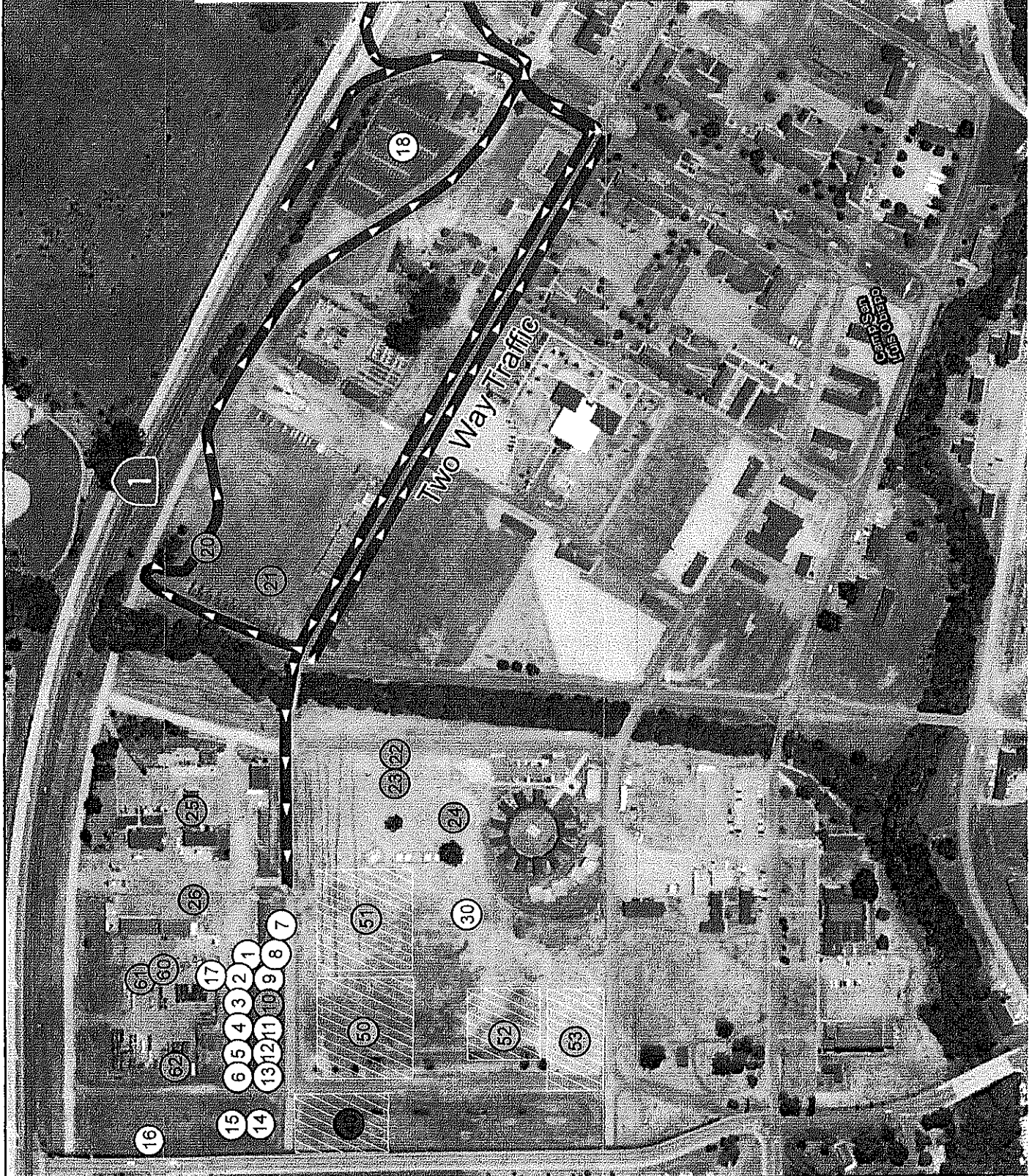

Camp San Luis Obispo - Base Camp Map  
 Cuesta Incident  
 CA-SLU-008555



## International Phonetic Alphabet

---

A	..	Alpha	N	..	November
B	....	Bravo	O	....	Oscar
C	.....	Charlie	P	.....	Papa
D	....	Delta	Q	.....	Quebec
E	.	Echo	R	....	Romeo
F	.....	Foxtrot	S	...	Sierra
G	....	Golf	T	-	Tango
H	....	Hotel	U	....	Uniform
I	..	India	V	.....	Victor
J	.....	Juliet	W	....	Whiskey
K	....	Kilo	X	.....	X-ray
L	.....	Lima	Y	.....	Yankee
M	..	Mike	Z	....	Zulu

# CAL FIRE

## INCIDENT MANAGEMENT TEAM

### WATER USAGE PLAN

#### *California Drought Emergency*

The following shall be considered and implemented by all fire resources as a means to provide maximum efficiencies when utilizing water resources, while minimizing the impacts to private and public water supplies. Accountability shall be maintained for all water supplies that are utilized and care should be applied to ensure proper replacement and/or reimbursement to the supplier/ owner.

#### **Fireline personnel-** (During mop up operations)

- Use of Pencil Hose and Garden Nozzles with Shut-Offs.
- Use of Back pumps.
- Dry Mop-up and consolidation of heavy fuels to areas where they can burn out safely
- Locate/ Relocate Firelines to lighter fuels or natural barriers when safe.
- Set up and use portable tanks in anticipation of longer transport times for Water Tenders.
- Use of foams, gels and other water enhancers.
- Evaluate need to mop up in excess of 200 feet from fireline

#### **Road Maintenance and Repair-**

- Monitor and water roads only when and where needed.
- Water when most effective (evening and nights).
- Use chemical treatments when available (Magchloride, Omni bind ect).
- Consider use of tertiary or treated water (sp)

#### **Aviation Operations-**

- Use of Gels, Foams and Retardants. Set up portable plants.
- Consider Blivits and Pencil hose for interior mop up operations as opposed to numerous bucket drops.
- Establish and use pre-use agreements for existing and known water sources.
- Use large watershed dip sites when able. Minimize use of small, static ponds and lakes.
- Maintain accountability of water used and locations of dip sites.
- Evaluate need for interior bucket drops

#### **Private Water Supplies-**

- Notify property owner as early as possible.
- Minimize usage and develop alternative water supplies when and where appropriate.
- Track usage (meter, 214 form) and develop a plan to replace water.
- Make arrangements for reimbursement and damage claims if needed.

#### **Public/ Municipal Water Supplies-**

- Notify Agency as soon as possible and request a representative to the incident.
- Identify fill areas and request metering devices. Place on incident map.
- Use alternative or reclaimed water sources when available. Place on incident map.
- Make arrangements for reimbursement and damage claims if needed.

#### **Management and Supervision-**

- Use leaders intent and establish Water Conservation as an Management Objective.
- Consider complexity of water use on incidents. Establish a Water Supply Group Supervisor to coordinate additional resources to support the incident needs.
- Complete the Water Usage Report daily and turn in to Finance
- Review this check list and brief daily.

# CAL FIRE INCIDENT MANAGEMENT TEAM WATER USAGE LOG

DATE: \_\_\_\_\_

Division / Group: \_\_\_\_\_

AGENCY ID / VENDOR: \_\_\_\_\_

I.e., Strike Team 1110C, Acme Water Tenders

REQUEST # \_\_\_\_\_

**TURN INTO FINANCE DAILY**

WATER SOURCE LOCATION	Hydrant	Open source i.e. pond	Tank	Gallons Used	Property Owner / Contact Number if known **

**\*\*Please note if you made contact with property owner and their contact.  
(Use reverse side if needed.)**  
Information: \_\_\_\_\_

The intent of this document is intended to track, record and validated the amount of water used on a incident. It's not intended to review the performance of equipment using the water on an incident.





