

INCIDENT ACTION PLAN

SOBERANES

CA-BEU-003422 PNKG7Z (1502)



OPERATIONAL PERIOD

MONDAY-TUESDAY, SEPTEMBER 26-27, 2016
0700-0700 HOURS

Maps

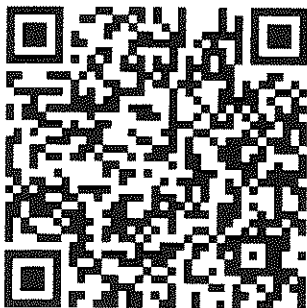

Fire weather



RAWS

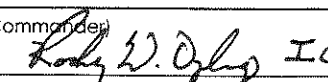

INCIDENT OBJECTIVES	1. Incident Name Soberanes	2. Date 09/25/2016	3. Time 2200
4. Operational Period DAY / NIGHT September 26-27, 2016 0700 - 0700 Hours			
5. General Control Objectives for the Incident (include alternatives) Management Objectives <ul style="list-style-type: none"> • Provide for the safety of all responders and the public by utilizing national Risk Management Standards and the implementation of appropriate mitigations. • Reduce firefighter exposure by only engaging fire assignments with the highest probability of success. • Engage cooperators and stakeholders to jointly provide for the defense of communities, infrastructure and economic interests. • Utilize local resource specialists to identify and protect sensitive sites and cultural resource values by minimizing impacts from suppression operations. • Maintain and enhance community, County, State, National Forest and stakeholder relationships through accurate and timely dissemination of information. • Assess and implement suppression repair needs, where appropriate in coordination with the Resource Advisor following agency policy. • Manage incident costs effectively for the values at risk through regular and ongoing cost analysis. Control Objectives Keep Fire <ul style="list-style-type: none"> • East of the Coast Ridge Road. • North of Nacimiento-Fergusson Road. • West of Carmel Valley and Reliz Canyon. • South of current containment lines in Branches II and III. 			
6. Weather Forecast for Operational Period <ul style="list-style-type: none"> • Hot and dry conditions will continue today as high pressure dominates over the local area. • General winds will be SE around 10 mph with gusts to 20 mph becoming NNW 4-6 mph gusts to 15 mph in the late afternoon. • Very poor overnight humidity recovery midslope and higher with a prominent thermal belt. 			
7. General Safety Message <ul style="list-style-type: none"> • Maintain focus on the task at hand. Give clear briefings, and conduct daily after action reviews to continually improve your situational awareness. 			
8. Attachments (mark if attached)			
<input checked="" type="checkbox"/> Organizational List ICS 203 <input checked="" type="checkbox"/> Weather Forecast <input checked="" type="checkbox"/> Divisional Assignment Lists ICS 204	<input checked="" type="checkbox"/> Air Operations Summary ICS 220 <input checked="" type="checkbox"/> Safety Message <input checked="" type="checkbox"/> Medical Plan ICS 206	<input checked="" type="checkbox"/> Communications Plan ICS 205 <input checked="" type="checkbox"/> Maps and Messages <input checked="" type="checkbox"/> Unit Log ICS 214	
9. Prepared by (Planning Section Chief) David Gerboth  PSC	10. Approved by (Incident Commander) Rocky W. Opliger  ICT1		

ORGANIZATION ASSIGNMENT LIST	
1. Incident Name	
Soberanes Fire	
2. Date 09/25/2016	3. Time 2200
4. Operational Period 09/26/2016 0700 MON to 09/27/2016 0700 TUES	
5. Incident Commander and Staff	
Position	Name
Incident Commander	Rocky W. Opliger
Deputy	Scott Vail / Rich Nieto (T)
Safety Officer	Dan Snow / Jason Winbigler (T) / Curt Schwarm (T) John Kraushaar
Safety Officer (East)	Fredrick Way
Information Officer	Sean Collins / Frank Mosbacher
Human Resources	Shawn Holden [Molera] / Alan Seago [Rana] / Cathleen Thompson (T)
Liaison Officer	Sam Wilbanks (T) / Steve Anderson (T)
6. Agency Representative	
Agency	Name
USFS Agency Admin	Bob Baird
CAL FIRE Agency Admin	Brennan Blue
USFS Agency Admin Rep	Tim Short / Dave Martin
CAL OES	Gary Humphrey / Cory Zander
Monterey County OES	Dick Bower
Monterey PRPD	Caine Carmarillo / Joseph Narvaez
California Highway Patrol	Rob Kaczor
California State Parks	Sean James
Big Sur Fire Brigade	Martha Karstens / Frank Pinney
CA Conservation Corp	Ben Herbert / Fresno CCC [Liggett]
SACC	Tony Collins
7. Planning Section	
Position	Name
Chief	Dave Gerboth / Thomas Marchant (T) / Dan Michael
Resources Unit	Mike Vetti / Joe Scuri [Rana] / Gina Bald [Molera] Bobby Cahal / Mike Finnerty Jeremy Camacho (T)
Situation Unit	Mike Hoose / Lyle Koegler / Tad Moreloch Damian Guillian (T) / Jennifer Erickson (T) Brian Wilson (T) / Steve Foreman [Liggett] / Brian Glass [Liggett]
Documentation	Rex Crabtree
Demobilization	Art Curley / Jeffery Dematteis / Ed Paul
Fire Behavior Analyst	Mike Crook [Liggett] / Dan Mindar Diondray Wiley (T)
Training Specialist	Robert Rivelle / Dennis Martin (T) Shawn Holden [Liggett]
GIS Specialist	Christopher Barrett / Matt Eister Liam Crist-Dwyer / Annette Navarre Alex Heeren (T) /
Technology Support	James Whiteside / Charlene Jumper Sherry Degroot (T) / Cheryl DeShazer (T) Michael Lako (T)
IMET	Julia Ruthford / Jon Bonk [Liggett] / Angie Enyedi (T)
Air Resource Advisor	Jennifer Croft / Kathleen Stewart (T)
Resource Advisor	Bill Goodman / Cedar Drake
8. Logistic Section	
Position	Name
Chief	Ross Peckinpah / Cheryl Raines
Supply Unit	Martie Hale
Facilities Unit	Robert Griffith / Mark Ratekin Ryan Diquilio [Liggett]
Ground Support	Tom O'Connell / Ron Brewer (T) Jeff Burch (T) [Liggett]
Communications	Sai Bonilla / Chris Baker / Kevin Janes Nick Luby [Liggett]
Food Unit	Mike Chapman / Sue Zahn (T) Laura Roundine [Rana]

Medical	Eric Williams / Doug Stuart / Scott Phillips [Rana] Ty Johnson [Liggett]	
Security	Fred Workman / Frank Antos / Mark Snyder [Molera]	
9. Operations Section		
Ops Section Chief (East)	Kit Bailey	
Ops Section Chief (West)	Pat Titus / Kyle Jacobson	
Ops Section Chief (Night)	Robert Laeng / Jake Cagle (T)	
Planning Ops	Brian Rhodes / Jason Clawson (T)	
Branch (East)		
Branch	III	
Branch	Steve Murphy	
Division	J / K	Mark Patino / Nick Stanzak Todd Mott (T)
Division	L	Christopher Linane / Jake Garate (T)
Division	M	Bill King / Steve Miranda (T)
Division	AA	Matthew James
Group	Tassajara SDG	Trenton Prins / Brandon Dethlefs (T)
Group	East SDG	Patrick Bell / Hunter Bell (T)
Group	North Repair	Timothy Ernst / Sean Perkins (T)
Group	South Repair	Brent Kaiser / Gregory Cox (T)
Group	Road East	Andrew Bernard / Joseph Fansler (T)
Branch (East)		
Branch	IV	
Branch	Dave Pereira [Liggett] Mike Tucker (T) [Liggett]	
Division	CC	Rick Cowell / Sean Wishart (T)
Division	GG	Nick Bunch / Bruce Steinberg Bruce Jackson (T)
Group	Repair Group	Robbie Benoit / Geoff Schultz (T) Bruce Jackson (T)
Branch (West)		
Branch	VII	
Branch	Robert Bertolina / Belinda Plummer (T)	
Division	West Repair	Jeff Dupras / Arturo Gasdik (T)
Night Operations		
Branch		
Division	J / K / L	Joseph Tieso
Division	M / AA	Dale Middleton
Division	CC / GG	Ryan Johnston
Staging		
Staging	Toro Staging	(STAM) Robin Ace
Air Operations Branch		
Air Ops Branch Director	Ty Miller	
Dep Air Ops Branch Director	Kerry Koskela	
Air Support Supervisor	Jim Stratton	
Helibase Manager (Ranch)	Don Clark	
Helibase Manager (Miller)	Marty Woods	
Helicopter Coordinator	Eric Haskins	
Air Attack Supervisor	Gary Monday / Dave Philips	
10. Finance Section		
Position	Name	
Chief	Sherri Bennett / Judy Reynolds (T)	
Time Unit	Loni Holt / Sheila Miner Kris Armstrong (T)	
Cost	Vicki Wilson / Mark Courson	
Procurement Unit	Paul Wood (T) / Craig Ericson (T)	
Compensation Unit / Claims	Scott Parsons / Tracy Nicholson	
Prepared by (Resource Unit Leader) Jeremy Camacho (T)		



Soberanes Fire Weather Forecast East Operational Area



Forecast Info &
Spot Forecasts

FORECAST NO: 65

NAME OF FIRE: Soberanes

PREDICTION FOR: 0700 Mon. - 0700 Tue.

UNIT: CA-BEU/LPF-MRD

SHIFT DATE: Monday, Sept 26th, 2016

SIGNED: Jon Bonk/Julia Ruthford

TIME AND DATE

Incident Meteorologists

FORECAST ISSUED: 2000 hrs. 9/25/16

Julia's Cell (Toro): (971) 221-6728

WEATHER DISCUSSION: Strong upper ridge remains over the region today. Surface thermal trough (low pressure) will become positioned over the fire area for several hours this afternoon before moving over the Salinas and Central valleys by late this afternoon. Expect far less wind than yesterday but winds will still battle out for a dominant direction on the ridges. Additionally, a well-mixed boundary layer will allow smoke column development up to 12,000 feet with a potential for shallow pyrocumulus capping. Little change in ridge conditions with another night of very poor humidity recovery around 10%. Most east side valley locations may not see much recovery either possibly staying warm and as dry as 30-35% humidity overnight.

WEATHER FORECAST FOR TODAY: **** Continued Very Hot and Dry ****

WEATHER: Hot, dry and sunny. Shallow pyrocumulus development is possible on columns that reach 12,000 ft.

TEMPERATURES: Highs in the mid-80s to low 90s ridges and upper 90s to mid-100s valleys. (3-5 degrees warmer).

HUMIDITY: 5-9% lowest valleys. 10-14% elsewhere (down 3-5%).

20 FT WINDS:

RIDGETOP / UPPER SLOPE – Southeast winds 8-12 mph with gusts to 20 mph shifting northwest 4-6 mph with gusts to 15 around 1500 hrs.

LOWER SLOPE / VALLEY – Upslope winds 3 to 5 mph developing mid-morning then becoming up-valley 8 to 11 mph with gust 15 to 20 mph in the afternoon.

INLAND MARINE LAYER: None.

Haines: 5

WEATHER FORECAST FOR TONIGHT:

WEATHER: Clear.

TEMPERATURES: Lows 55 to 60 in the valleys and in the upper 70s thermal belt and ridges. (5 to 8 degrees warmer).

HUMIDITY: Ridge/Thermal Belt: 8 to 14%. Valleys: Around 30%.

20 FT WINDS:

RIDGETOP / UPPER SLOPE – Northwest winds 5-7 mph with gusts to 15 mph shifting northeast 3-6 mph with gusts to 12 mph around 0200 hours.

LOWER SLOPE/VALLEY – Down-slope winds 2 to 4 mph becoming down-valley 4 to 8 mph after midnight.

Inland Marine Layer: None.

Thermal Belt: 3000 feet.

EXTENDED FORECAST: Strong high pressure will persist Tuesday for continued hot and dry weather with very strong thermal belts and consistently poor night time humidity recoveries. Winds will become more onshore out of the northwest starting Tuesday afternoon then gradually strengthen Wednesday and Thursday. Winds shift back to the west and southwest ahead of a dry cold front. The cold front will push through Friday bringing the potential for strong winds with low humidity. Temperatures will cool significantly Saturday and Sunday, however, breezy northerly winds will continue.

EAST	FIRE BEHAVIOR FORECAST		EAST		
FORECAST NUMBER: 65		TYPE OF FIRE Wildfire			
FIRE NAME: Soberanes East Operational Area		OPERATIONAL PERIOD 9-26-2016 24 HOUR SHIFT			
DATE ISSUED 9-25-2016		TIME ISSUED 2030 HOURS			
UNIT CA-BEU-003422		SIGNED Mike Crook \s\ FBAN			
INPUTS					
*** Wind Summary ***					
DAY: RIDGETOP: 0600 SE then NW 8-12mph G20		SLOPE/VALLEY: 0600-0900 Down-valley 2-4mph... 0900-1900 Upslope/Up-valley 4-6mph G15			
NIGHT: RIDGETOP: 1800 NW then E 5-7mph G15		SLOPE/VALLEY: 2000-0600 4-8mph G12 Thermal Belt 3000 ft			
FIRE BEHAVIOR					
GENERAL					
<u>LOCAL THRESHOLDS – WATCH OUTS</u>					
Combinations of any of these threshold factors can greatly increase fire behavior:					
Thresholds:		20' wind Over 7mph	RH Less Than 17%	Temperatures Over 98°	10hr fuel Less than 6%
Forecasted	Ridges	8-12mph	10-14%	87°	4-6%
	Valleys	8-11mph	5-9%	103°	3-5%
Coastal Sage Scrub fuel, primarily chamise and button brush, have seasonally low live fuel moisture for this time of year. Fire continues to burn in areas burned by both the 1999 Kirk and 2008 Basin Fires, and further south in fuels burned only once by the 2008 Basin fire. Snags, skeleton brush and heavy downed fuel are abundant.					
Probability of ignition : Day: Shaded 70% Unshaded 90%					
Night: 60%					
SPECIFIC					
<u>BRANCH III, IV</u>					
Most of the local critical thresholds will be met again today. Winds will not be as strong today as they were yesterday. Where there is still higher concentrations of heat in the interior it is possible to see extreme fire behavior with rapid upslope runs and the buildup of a plume. Where the heat is isolated an occasional flare-up and short upslope run could occur. Spotting distances will be < 1/10 th mile.					
Tonight will be dry and remain fairly warm, especially in and above the thermal belt. Where there is concentrations of heat interior it will be possible to have extreme fire behavior with rapid upslope and downslope runs. Most of the areas where there is isolated heat expect creeping and smoldering with an isolated flare-up.					
AIR OPERATIONS					
VFR conditions expected through the operational period.					
SAFETY					
Standard Firefighting Order # 2 is key today: Know what you fire is doing at all times. Although this fire has exhibited little activity in recent days, it is not out. Hot stump holes, creeping duff fire, and fire-weakened snags and trees remain. Remain alert for these and other potentially hazardous phenomena.					

WEST

FIRE BEHAVIOR FORECAST

WEST

FORECAST NUMBER: 65

TYPE OF FIRE: Wildfire

FIRE NAME: Soberanes West Operational Area

OPERATIONAL PERIOD: Monday, 9/26/2016

DATE ISSUED: September 25, 2016

TIME ISSUED: 2000

UNIT: CA-BEU-LPF-MRD

SIGNED: Dan Mindar FBAN

INPUTS

Wind Summary

Day- Ridge Top: ESE 6-9 mph, Gusting 14 mph. Around 1000 SW 5-7 mph gusting 10 mph then increasing SW 9-12 mph gusting to 18 mph after 1200

Slope/Valley: Downslope 3-5 mph through 0900, then up valley/up slope 6-8 mph. Gusts 12 mph in the afternoon.

Night- Ridge Top: ENE 5-8 mph Gusting 13 mph.

Slope/Valley: Down Canyon 3-5 mph gusts to 8 mph.

Local Thresholds- Watch Outs

Combinations of any of these threshold factors may greatly increase fire behavior.

Thresholds:		20' wind Over 7mph	RH Less Than 17%	Temperatures Over 98°	10hr fuel Less than 6%
Forecast	Ridges	9-12mph	7-10%	85-89°	2-4%
	Valleys	6-8mph	10-14%	88-92°	3-6%

(See Weather Forecast for details)

FIRE BEHAVIOR

Coastal Sage shrub fuel moisture, primarily chamise and button brush are running below seasonal averages. Abundant dead fuels remain from the 1999 Kirk and 2008 Basin fires. Many drainage bottoms did not burn during these previous fires and contain deep duff under timber and brush.

10-hour fuels yesterday 3% Coastal Ridge.

Probability of Ignition: 75-80%

SPECIFIC

Branch VII: Another hot dry day to test hot spots in Higgins Creek drainage. The fire has the potential to burn out an entire basin in just a couple of hours or less if positioned near the bottom. Spread will be up slope up drainage. Brush fuel type will exhibit flame lengths near 10 feet.

AIR OPERATIONS:

No known impacts to aviation.

SAFETY:

Your heads are in mop up and suppression rehab. Be prepared to shift to initial attack if new activity emerges. Talk about how you would configure and approach a spreading fire.

Don't take life too seriously. You'll never get out of it alive.

Division/Group Assignment List (ICS 204 WF)

1. Incident Name:			3.			
SOBERANES			III		J / K	
2. Operational Period:						
Date/Time From: 09/26/2016 0700 MON		Date/Time To: 09/27/2016 0700 TUE				
4. Operations Personnel						
EAST OPERATIONS CHIEF KIT BAILEY (9/26)			BRANCH DIRECTOR STEVE MURPHY (9/26)			
DIVISION/GROUP SUPERVISOR M. PATINO (9/26), N. STANZAK (9/29) TODD MOTT (10/4) (T)			AIR ATTACK SUPERVISOR GARY MONDAY (10/2) DAVE PHILLIPS (10/1)			
5. Resources Assigned this Period						
Strike Team / Task Force / Resource Designator	LWD	Leader	Number Persons	Drop Off PT./Time	Pick Up PT./Time	
CRW2IA PACIFIC OASIS 7A C-10206	09/29	BRANDON BERRY	20	RANA/0700	RANA/1900	
ENG6 S/T 2350F E-10666	09/28	DAN SCHINDLER	20	RANA/0700	RANA/1900	
ENG3 NOD 3230 E-10804	09/30	JAMES BUTLER	4	RANA/0700	RANA/1900	
ENG4 UPF 24 E-10798	10/03	BRAD HARDESTY	6	RANA/0700	RANA/1900	
WTT2 SNF 2 E-10591	09/26	JUSTIN R LINDHOLM	2	RANA/0700	RANA/1900	
WTT2 LPF 4 E-10662	09/28	LAUREN BUSHEY	2	RANA/0700	RANA/1900	
FOBS O-11016	09/27	STEVE SCHEID	1	RANA/0700	RANA/1900	
FOBS O-10963	09/26	PAUL MANDOLINI (T)	1	RANA/0700	RANA/1900	
FEMP O-11366	10/06	GARY JOHNSON	1	RANA/0700	RANA/1900	
FEMP O-11370	10/06	NICHOLAS Y STEPANIAN	1	RANA/0700	RANA/1900	
REAF O-11362	10/08	JAMES HEINTZ	1	RANA/0700	RANA/1900	
SOFR O-11146	09/29	LUCAS LAMBERT	1	RANA/0700	RANA/1900	
REAF O-11363	10/08	CEDAR DRAKE	1	RANA/0700	RANA/1900	
REAF O-11225	10/03	WILLIAM GOODMAN	1			
8. Division/Group Communication Summary						
Function	Channel	RX Frequency N/W	RX Tone/NAC	TX Frequency N/W	TX Tone/NAC	Mode
TACTICAL VTAC 11	12	151.1375N	156.7	151.1375N	156.7	A
MEDICAL CALCORD	15	156.0750N	156.7	156.0750N	156.7	A
AIR TO GROUND TAC	14	159.2700N	192.8	159.2700N	192.8	A
EMERGENCY GUARD	16	168.6250N		168.625N	110.9	A
9. Prepared By (Resource Unit Leader)			Approved By (Planning Section Chief)		Date	Time
MIKE FINNERTY			DAVE GERBOTH		09/25/2016	2200

Division/Group Assignment List (ICS 204 WF)

1. Incident Name:			3.			
SOBERANES			III		J/K	
2. Operational Period:						
Date/Time From: 09/26/2016 0700 MON		Date/Time To: 09/27/2016 0700 TUE				
4. Operations Personnel						
EAST OPERATIONS CHIEF		KIT BAILEY (9/26)		BRANCH DIRECTOR		STEVE MURPHY (9/26)
DIVISION/GROUP SUPERVISOR		M. PATINO (9/26), N. STANZAK (9/29) TODD MOTT (10/4) (T)		AIR ATTACK SUPERVISOR		GARY MONDAY (10/2) DAVE PHILLIPS (10/1)
5. Resources Assigned this Period						
Strike Team / Task Force / Resource Designator		LWD	Leader	Number Persons	Drop Off PT./Time	Pick Up PT./Time
6. Control Operations/Work Assignments:						
<ul style="list-style-type: none"> • Hold, mop up and secure where safe to do so on containment lines within division. • Coordinate and support adjacent divisions as needed with resource requests. 						
7. Special Instructions:						
<ul style="list-style-type: none"> • REMS1 and REMS2 are assigned to East Operations. • SOF2 Lambert is assigned to Divisions J/K and L. • READ's Goodman, Drake, and Heinz will be working in DIV J/K, GG, N. • Backhaul all excess equipment off of division. • Please be mindful of your driving habits, other drivers, and road conditions. We've had several incidents and near misses along our routes and roadways. • Pay attention to current conditions and drive appropriately. Slow down. Avoid distractions.... Lights on, Belts on, Brains on. 						
8. Division/Group Communication Summary						
Function	Channel	RX Frequency N/W	RX Tone/NAC	TX Frequency N/W	TX Tone/NAC	Mode
TACTICAL VTAC 11	12	151.1375N	156.7	151.1375N	156.7	A
MEDICAL CALCORD	15	156.0750N	156.7	156.0750N	156.7	A
AIR TO GROUND TAC	14	159.2700N	192.8	159.2700N	192.8	A
EMERGENCY GUARD	16	168.6250N		168.625N	110.9	A
9. Prepared By (Resource Unit Leader)			Approved By (Planning Section Chief)		Date	Time
MIKE FINNERTY			DAVE GERBOTH		09/25/2016	2200

Division/Group Assignment List (ICS 204 WF)

1. Incident Name:			3.			
SOBERANES			Branch: III		Division/Group: L	
2. Operational Period:						
Date/Time From: 09/26/2016 0700 MON		Date/Time To: 09/27/2016 0700 TUE				
4. Operations Personnel						
EAST OPERATIONS CHIEF KIT BAILEY (9/26)		BRANCH DIRECTOR STEVE MURPHY (9/26)				
DIVISION/GROUP SUPERVISOR CHRIS LINANE (10/1) JAKE GARATE (9/29) (T)		AIR ATTACK SUPERVISOR		GARY MONDAY (10/2) DAVE PHILLIPS (10/1)		
5. Resources Assigned this Period						
Strike Team / Task Force / Resource Designator		LWD	Leader	Number Persons	Drop Off PT./Time	Pick Up PT./Time
CRW2IA COBRAS 1 C-10200		09/29	FRANCISCO PALAZUELOS	19	RANA/0700	RANA/1900
CRW2IA BOISE CREW 3 C-10219		10/04	DAVID MCCARVILLE	18	RANA/0700	RANA/1900
ENG3 S/T 6631C E-10664		09/28	ISAAC BAEZA	27	RANA/0700	RANA/1900
ENG6 S/T 5054F E-10667		09/28	MANUAL DAFONTE	11	RANA/0700	RANA/1900
DOZ2 VENTANA #2 E-10321		09/27	BRYCE NASON	1	RANA/0700	RANA/1900
SKG2 LET ER BUCK E-10054		09/29	STEVE LASSEN	1	RANA/0700	RANA/1900
WTT2 CNF 222 E-10449		09/27	RYAN GONZALEZ	2	RANA/0700	RANA/1900
WTS1 FIRELINE SUPPORT E-10438		10/09	MATT MICHAELS	1	RANA/0700	RANA/1900
TFLD O-11034		09/29	JORGE AMAYA	1	RANA/0700	RANA/1900
TFLD (T) O-10959		09/29	CURTIS MATTHEWS	1	RANA/0700	RANA/1900
TFLD O-11192		10/01	CHAD HYATT	1	RANA/0700	RANA/1900
FOBS O-11233		10/01	DAVID CELAYA	1	RANA/0700	RANA/1900
FOBS (T) O-11072		09/28	RACHAEL HANSEN	1	RANA/0700	RANA/1900
FEMP O-11365		10/06	NICK RUBIN	1	RANA/0700	RANA/1900
FEMT O-11042		09/26	PHIL FAULDING	1	RANA/0700	RANA/1900
8. Division/Group Communication Summary						
Function	Channel	RX Frequency N/W	RX Tone/NAC	TX Frequency N/W	TX Tone/NAC	Mode
TACTICAL NIFC T7	7	168.2500N		168.2500N		A
MEDICAL CALCORD	15	156.0750N	156.7	156.0750N	156.7	A
AIR TO GROUND TAC	14	159.2700N	192.8	159.2700N	192.8	A
EMERGENCY GUARD	16	168.6250N		168.625N	110.9	A
9. Prepared By (Resource Unit Leader)			Approved By (Planning Section Chief)		Date	Time
MIKE FINNERTY			DAVE GERBOTH		09/25/2016	2200

Division/Group Assignment List (ICS 204 WF)

1. Incident Name:			3.			
SOBERANES			Branch: III		Division/Group: L	
2. Operational Period:						
Date/Time From: 09/26/2016 0700 MON		Date/Time To: 09/27/2016 0700 TUE				
4. Operations Personnel						
EAST OPERATIONS CHIEF KIT BAILEY (9/26)		BRANCH DIRECTOR STEVE MURPHY (9/26)				
DIVISION/GROUP SUPERVISOR CHRIS LINANE (10/1) JAKE GARATE (9/29) (T)		AIR ATTACK SUPERVISOR GARY MONDAY (10/2) DAVE PHILLIPS (10/1)				
5. Resources Assigned this Period						
Strike Team / Task Force / Resource Designator	LWD	Leader	Number Persons	Drop Off PT./Time	Pick Up PT./Time	
6. Control Operations/Work Assignments:						
<ul style="list-style-type: none"> Hold, mop up and secure where safe to do so on containment lines within division. Coordinate and support adjacent divisions as needed with resource requests. 						
7. Special Instructions:						
<ul style="list-style-type: none"> REMS1 and REMS2 are assigned to East Operations. SOF2 Lambert is assigned to Divisions J/K and L. READ's Piper and Keeler will be working in DIV's L, M. Backhaul all excess equipment off of division. Identify and report all UTV's being utilized on Divisions to Branch. Please be mindful of your driving habits, other drivers, and road conditions. We've had several incidents and near misses along our routes and roadways. Pay attention to current conditions and drive appropriately. Slow down. Avoid distractions.... Lights on, Belts on, Brains on. 						
8. Division/Group Communication Summary						
Function	Channel	RX Frequency N/W	RX Tone/NAC	TX Frequency N/W	TX Tone/NAC	Mode
TACTICAL NIFC T7	7	168.2500N		168.2500N		A
MEDICAL CALCORD	15	156.0750N	156.7	156.0750N	156.7	A
AIR TO GROUND TAC	14	159.2700N	192.8	159.2700N	192.8	A
EMERGENCY GUARD	16	168.6250N		168.625N	110.9	A
9. Prepared By (Resource Unit Leader)		Approved By (Planning Section Chief)		Date	Time	
MIKE FINNERTY		DAVE GERBOTH		09/25/2016	2200	

Division/Group Assignment List (ICS 204 WF)

1. Incident Name:			3.			
SOBERANES			Branch:		Division/Group:	
2. Operational Period:			III		M	
Date/Time From: 09/26/2016 0700	MON	Date/Time To: 09/27/2016 0700	TUE			
4. Operations Personnel						
EAST OPERATIONS CHIEF		KIT BAILEY (9/26)		BRANCH DIRECTOR		
				STEVE MURPHY (9/26)		
DIVISION/GROUP SUPERVISOR		BILL KING (10/5) STEVEN MIRANDA (10/5) (T)		AIR ATTACK SUPERVISOR		
				GARY MONDAY (10/2) DAVE PHILLIPS (10/1) (T)		
5. Resources Assigned this Period						
Strike Team / Task Force / Resource Designator		LWD	Leader	Number Persons	Drop Off PT./Time	Pick Up PT./Time
CRW1 BEAR DIVIDE C-10227		10/04	BRIAN ANDERSON	20	RANA/0700	RANA/1900
CRW1 WOLF CREEK IHC C-10209		09/29	JAKE GARATE	21	RANA/0700	RANA/1900
CRW1 BRECKENRIDGE IHC C-10230		10/06	JAMES ROBERTSON	20	RANA/0700	RANA/1900
CRW1 PIKE IHC C-10229		10/06	JOHN ALLBRIGHT	22	RANA/0700	RANA/1900
CRW1 MAD RIVER IHC C-10238		10/06	CHARLES HAIR	21	RANA/0700	RANA/1900
CRW2IA GRAYBACK FORESTRY 5A C-10237		10/05	DON GABBARD	20	RANA/0700	RANA/1900
CRW2IA PACIFIC OASIS 8A C-10220		10/03	DONOVAN CULP	20	RANA/0700	RANA/1900
CRW2 COBRAS 3 C-10207		09/29	BRIAN BULL	22	RANA/0700	RANA/1900
CRW2 BIG HORN C-10215		10/01	ROMALDO NAVARRO	23	RANA/0700	RANA/1900
ENG3 S/T 2142C E-10748		10/03	JEFF VELIQUETTE	22	RANA/0700	RANA/1900
DO22 ANF 1 E-10614		09/28	DANIEL PAUL GALLANT	3	RANA/0700	RANA/1900
DO22 NORTHSTATE 4056 E-10657		09/29	TIM ANDRES	1	RANA/0700	RANA/1900
WTT1 OES 41 E-10757		10/04	MATT BELLECI	2	RANA/0700	RANA/1900
WTS2 BEN'S TRUCK & EQUIP E-10655		09/29	MATHEW MEIER	1	RANA/0700	RANA/1900
WTS2 LITTLE BIG MAN #2 E-10656		09/29	THOMAS STROTHER	1	RANA/0700	RANA/1900
WTS2 PARGETT E-10653		09/29	ROLAND STONE	1	RANA/0700	RANA/1900
TFLD O-11115		09/30	JUSTIN BAXTER	1	RANA/0700	RANA/1900
TFLD (T) O-10957		09/27	STEVEN DEAN	1	RANA/0700	RANA/1900
TFLD O-11400		10/08	JESSE KNOX	1	RANA/0700	RANA/1900
FALMC NORTH ZONE 22 O-11129		09/28	THOMAS NEALY	2	RANA/0700	RANA/1900
8. Division/Group Communication Summary						
Function	Channel	RX Frequency N/W	RX Tone/NAC	TX Frequency N/W	TX Tone/NAC	Mode
TACTICAL R5 T6	9	168.2375N		168.2375N		A
MEDICAL CALCORD	15	156.0750N	156.7	156.0750N	156.7	A
AIR TO GROUND TAC	14	159.2700N	192.8	159.2700N	192.8	A
EMERGENCY GUARD	16	168.6250N		168.625N	110.9	A
9. Prepared By (Resource Unit Leader)			Approved By (Planning Section Chief)		Date	Time
MIKE FINNERTY			DAVID GERBOTH		09/25/2016	2200

Division/Group Assignment List (ICS 204 WF)

1. Incident Name:			3.			
SOBERANES			Branch:	Division/Group:		
2. Operational Period:			III	M		
Date/Time From: 09/26/2016 0700 MON		Date/Time To: 09/27/2016 0700 TUE				
4. Operations Personnel						
EAST OPERATIONS CHIEF		KIT BAILEY (9/26)		BRANCH DIRECTOR		STEVE MURPHY (9/26)
DIVISION/GROUP SUPERVISOR		BILL KING (10/5) STEVEN MIRANDA (10/5) (T)		AIR ATTACK SUPERVISOR		GARY MONDAY (10/2) DAVE PHILLIPS (10/1) (T)
5. Resources Assigned this Period						
Strike Team / Task Force / Resource Designator		LWD	Leader	Number Persons	Drop Off PT./Time	Pick Up PT./Time
FALMC GONZALEZ O-11131		09/29	JESSE GONZALEZ	2	RANA/0700	RANA/1900
FALMC VOLCANO CREEK O-11132		09/29	CHRIS BLAIR	2	RANA/0700	RANA/1900
FEMP O-11281		10/03	JUSTIN MARTIN	1	RANA/0700	RANA/1900
FEMT O-10945		10/01	RUSTY EHRLER	1	RANA/0700	RANA/1900
FEMP O-11368		10/06	THOMAS WATSON	1	RANA/0700	RANA/1900
FEMT O-11421		10/06	MICHAEL J COLEY	1	RANA/0700	RANA/1900
SOF2 O-11106		09/29	JAMES CHARD	1	RANA/0700	RANA/1900
6. Control Operations/Work Assignments:						
<ul style="list-style-type: none"> • Hold, mop up and secure where safe to do so on containment lines within division. • Coordinate and support adjacent divisions as needed with resource requests. 						
7. Special Instructions:						
<ul style="list-style-type: none"> • REMS1 and REMS2 are assigned to East Operations. • SOF2 James Chard is assigned to Divisions M and A/A. • READ's Piper and Keeler will be working in DIV's L, M. • Backhaul all excess equipment off of division. • Identify and report all UTV's being utilized on Divisions to Branch. • Please be mindful of your driving habits, other drivers, and road conditions. We've had several incidents and near misses along our routes and roadways. • Pay attention to current conditions and drive appropriately. Slow down. Avoid distractions.... Lights on, Belts on, Brains on. 						
8. Division/Group Communication Summary						
Function	Channel	RX Frequency N/W	RX Tone/NAC	TX Frequency N/W	TX Tone/NAC	Mode
TACTICAL R5 T6	9	168.2375N		168.2375N		A
MEDICAL CALCORD	15	156.0750N	156.7	156.0750N	156.7	A
AIR TO GROUND TAC	14	159.2700N	192.8	159.2700N	192.8	A
EMERGENCY GUARD	16	168.6250N		168.625N	110.9	A
9. Prepared By (Resource Unit Leader)			Approved By (Planning Section Chief)		Date	Time
MIKE FINNERTY			DAVID GERBOTH		09/25/2016	2200

Division/Group Assignment List (ICS 204 WF)

1. Incident Name:			3.			
SOBERANES			Branch: III		Division/Group: AA	
2. Operational Period:						
Date/Time From: 09/26/2016 0700 MON		Date/Time To: 09/27/2016 0700 TUE				
4. Operations Personnel						
EAST OPERATIONS CHIEF KIT BAILEY (9/28)		BRANCH DIRECTOR STEVE MURPHY (9/28)				
DIVISION/GROUP SUPERVISOR MATTHEW JAMES (10/3)		AIR ATTACK SUPERVISOR GARY MONDAY (10/2) DAVE PHILLIPS (10/1)				
5. Resources Assigned this Period						
Strike Team / Task Force / Resource Designator		LWD	Leader	Number Persons	Drop Off PT./Time	Pick Up PT./Time
CRW2IA COBRAS 2 C-10214		09/27	ARTURO ZEPEDA	20	RANA/0700	RANA/1900
CRW2IA GE FORESTRY 7B C-10203		09/29	HUGO NIETO	20	RANA/0700	RANA/1900
ENG3 S/T 1620C E-10663		09/28	KURT M YEAROUT	27	RANA/0700	RANA/1900
WTS1 NORTHSTATE 324 E-10740		10/01	MAURICE RHODES	1	RANA/0700	RANA/1900
FEMP O-10847		09/28	JIM FREY	1	RANA/0700	RANA/1900
FEMT O-11374		10/06	DREW KOSTAL	1	RANA/0700	RANA/1900
6. Control Operations/Work Assignments:						
<ul style="list-style-type: none"> • Hold, mop up and secure where safe to do so on containment lines within division. • Coordinate and support adjacent divisions as needed with resource requests. 						
7. Special Instructions:						
<ul style="list-style-type: none"> • REMS1 and REMS2 are assigned to East Operations. • SOF2 James Chard is assigned to Divisions M and A/A. • Backhaul all excess equipment off of division. • Identify and report all UTV's being utilized on Divisions to Branch. • Please be mindful of your driving habits, other drivers, and road conditions. We've had several incidents and near misses along our routes and roadways. • Pay attention to current conditions and drive appropriately. Slow down. Avoid distractions.... Lights on, Belts on, Brains on. 						
8. Division/Group Communication Summary						
Function	Channel	RX Frequency N/W	RX Tone/NAC	TX Frequency N/W	TX Tone/NAC	Mode
TACTICAL R5 T4	8	166.5500N		166.5500N		A
MEDICAL CALCORD	15	156.0750N	156.7	156.0750N	156.7	A
AIR TO GROUND TAC	14	159.2700N	192.8	159.2700N	192.8	A
EMERGENCY GUARD	16	168.6250N		168.625N	110.9	A
9. Prepared By (Resource Unit Leader)			Approved By (Planning Section Chief)		Date	Time
MIKE FINNERTY			DAVE GERBOTH		09/25/2016	2200

Division/Group Assignment List (ICS 204 WF)

1. Incident Name:			3.			
SOBERANES			Branch:		Division/Group:	
2. Operational Period:			III		TASSAJARA SDG	
Date/Time From: 09/26/2016 0700 MON		Date/Time To: 09/27/2016 0700 TUE				
4. Operations Personnel						
EAST OPERATIONS CHIEF		KIT BAILEY (9/26)		BRANCH DIRECTOR		STEVE MURPHY (9/26)
DIVISION/GROUP SUPERVISOR		TRENTON PRINS (10/3) BRANDON DETHLEFS (9/26) (T)		AIR ATTACK SUPERVISOR		GARY MONDAY (10/2) DAVE PHILLIPS (10/1)
5. Resources Assigned this Period						
Strike Team / Task Force / Resource Designator		LWD	Leader	Number Persons	Drop Off PT./Time	Pick Up PT./Time
CRW1 ALPINE IHC C-10210		10/01	PAUL CERDA	21	RANA/0700	RANA/1900
CRW1 ZIGZAG IHC C-10243		10/08	DIEGO MENDIOLA	20	RANA/0700	RANA/1900
CRW1 BAKER RIVER IHC C-10244		10/02	KURT RANTA	20	RANA/0700	RANA/1900
CRW1 RIO BRAVO IHC C-10245		10/01	JIMMIE ROCHA	20	RANA/0700	RANA/1900
ENG3 S/T 3660C E-10684		09/30	RAYMOND TORRES	27	RANA/0700	RANA/1900
ENG6 S/T 5008F E-10686		09/29	JAVIER LARA	18	RANA/0700	RANA/1900
ENG6 LUR 8160 E-10723		10/01	KEITH A MAYER	3	RANA/0700	RANA/1900
FRONT END LOADER E-10781		10/06	JOHN RICKER	1	RANA/0700	RANA/1900
TFLD O-11114		09/29	RANDY FOLAND	1	RANA/0700	RANA/1900
TFLD O-10713		09/27	ISAIAH FISCHER	1	RANA/0700	RANA/1900
THSP O-11175		09/30	BRIAN PISAREK	1	RANA/0700	RANA/1900
FFT2 O-11425		10/06	TAYLOR SIEMAN	1	RANA/0700	RANA/1900
FEMP O-11039		09/27	SHAUN DAVIS	1	RANA/0700	RANA/1900
FEMT O-11043		09/26	DAVID WARD	1	RANA/0700	RANA/1900
6. Division/Group Communication Summary						
Function	Channel	RX Frequency N/W	RX Tone/NAC	TX Frequency N/W	TX Tone/NAC	Mode
TACTICAL VFIRE 25	10	154.2875N	156.7	154.2875N	156.7	A
MEDICAL CALCORD	15	156.0750N	156.7	156.0750N	156.7	A
AIR TO GROUND TAC	14	159.2700N	192.8	159.2700N	192.8	A
EMERGENCY GUARD	16	168.6250N		168.625N	110.9	A
9. Prepared By (Resource Unit Leader)			Approved By (Planning Section Chief)		Date	Time
MIKE FINNERTY			DAVE GERBOTH		09/25/2016	2200

Division/Group Assignment List (ICS 204 WF)

1. Incident Name:		3.				
SOBERANES		Branch: III		Division/Group: TASSAJARA SDG		
2. Operational Period:						
Date/Time From: 09/26/2016 0700 MON		Date/Time To: 09/27/2016 0700 TUE				
4. Operations Personnel						
EAST OPERATIONS CHIEF		KIT BAILEY (9/26)		BRANCH DIRECTOR		STEVE MURPHY (9/26)
DIVISION/GROUP SUPERVISOR		TRENTON PRINS (10/3) BRANDON DETHLEFS (9/26) (T)		AIR ATTACK SUPERVISOR		GARY MONDAY (10/2) DAVE PHILLIPS (10/1)
5. Resources Assigned this Period						
Strike Team / Task Force / Resource Designator		LWD	Leader	Number Persons	Drop Off PT./Time	Pick Up PT./Time
6. Control Operations/Work Assignments:						
<ul style="list-style-type: none"> Be prepared to implement structure defense plans as appropriate. Continue containment efforts in Church Ranch. Backhaul unnecessary equipment. 						
7. Special Instructions:						
<ul style="list-style-type: none"> REMS1 and REMS2 are assigned to East Operations. SOFR Ron Lemos is assigned to Divisions East SDG and Tassajara SDG.. Backhaul all excess equipment off of division. Identify and report all UTV's being utilized on Divisions to Branch. Please be mindful of your driving habits, other drivers, and road conditions. We've had several incidents and near misses along our routes and roadways. Pay attention to current conditions and drive appropriately. Slow down. Avoid distractions.... Lights on, Belts on, Brains on. 						
8. Division/Group Communication Summary						
Function	Channel	RX Frequency N/W	RX Tone/NAC	TX Frequency N/W	TX Tone/NAC	Mode
TACTICAL VFIRE 25	10	154.2875N	156.7	154.2875N	156.7	A
MEDICAL CALCORD	15	156.0750N	156.7	156.0750N	156.7	A
AIR TO GROUND TAC	14	159.2700N	192.8	159.2700N	192.8	A
EMERGENCY GUARD	16	168.6250N		168.625N	110.9	A
9. Prepared By (Resource Unit Leader)			Approved By (Planning Section Chief)		Date	Time
MIKE FINNERTY			DAVE GERBOTH		09/25/2016	2200

Division/Group Assignment List (ICS 204 WF)

1. Incident Name:			3.			
SOBERANES			Branch: III		Division/Group: EAST SDG	
2. Operational Period:						
Date/Time From: 09/26/2016 0700 MON		Date/Time To: 09/27/2016 0700 TUE				
4. Operations Personnel						
EAST OPERATIONS CHIEF KIT BAILEY (9/28)		BRANCH DIRECTOR STEVE MURPHY (9/28)				
DIVISION/GROUP SUPERVISOR PATRICK BELL (9/28) HUNTER BELL (9/30) (T)		AIR ATTACK SUPERVISOR GARY MONDAY (10/2) DAVE PHILLIPS (10/1)				
5. Resources Assigned this Period						
Strike Team / Task Force / Resource Designator	LWD	Leader	Number Persons	Drop Off PT./Time	Pick Up PT./Time	
ENG3 S/T 2329C E-10746	10/03	TODD SKRABAK	22	RANA/0700	RANA/1900	
ENG3 S/T 2870C E-10745	10/03	THOMAS BAKER	22	RANA/0700	RANA/1900	
WTT2 DUST BUSTERS E-10134	09/29	KEN FOSTER	1	RANA/0700	RANA/1900	
FEMP O-11369	10/02	EDUARDO STARY	1	RANA/0700	RANA/1900	
FEMP O-11367	10/02	ANDREW CRANE	1	RANA/0700	RANA/1900	
SOFR O-11148	09/28	RON LEMOS	1	RANA/0700	RANA/1900	
6. Control Operations/Work Assignments:						
<ul style="list-style-type: none"> • Continue to prep and secure structures for firing operations. • Be prepared to implement structure defense plans as appropriate. 						
7. Special Instructions:						
<ul style="list-style-type: none"> • REMS1 and REMS2 are assigned to East Operations. • SOFR Ron Lemos is assigned to Divisions East SDG and Tassajara SDG. • Backhaul all excess equipment off of division. • Please be mindful of your driving habits, other drivers, and road conditions. We've had several incidents and near misses along our routes and roadways. • Pay attention to current conditions and drive appropriately. Slow down. Avoid distractions.... Lights on, Belts on, Brains on. 						
8. Division/Group Communication Summary						
Function	Channel	RX Frequency N/W	RX Tone/NAC	TX Frequency N/W	TX Tone/NAC	Mode
TACTICAL VFIRE 25	10	154.2875N	156.7	154.2875N	156.7	A
MEDICAL CALCORD	15	156.0750N	156.7	156.0750N	156.7	A
AIR TO GROUND TAC	14	159.2700N	192.8	159.2700N	192.8	A
EMERGENCY GUARD	16	168.6250N		168.625N	110.9	A
9. Prepared By (Resource Unit Leader)		Approved By (Planning Section Chief)		Date	Time	
MIKE FINNERTY		DAVE GERBOTH		09/25/2016	2200	

Division/Group Assignment List (ICS 204 WF)

1. Incident Name:			3.			
SOBERANES			Branch: III		Division/Group: NORTH REPAIR GROUP	
2. Operational Period:						
Date/Time From: 09/26/2016 0700 MON		Date/Time To: 09/27/2016 0700 TUE				
4. Operations Personnel						
EAST OPERATIONS CHIEF		KIT BAILEY (9/28)		BRANCH DIRECTOR		STEVE MURPHY (9/26)
DIVISION/GROUP SUPERVISOR		TIM ERNST (10/3) SEAN PERKINS (10/3) (T)		AIR ATTACK SUPERVISOR		GARY MONDAY (10/2) DAVE PHILLIPS (10/1) (T)
5. Resources Assigned this Period						
Strike Team / Task Force / Resource Designator		LWD	Leader	Number Persons	Drop Off PT./Time	Pick Up PT./Time
CRW2IA GE FORESTRY 8C C-10236		10/03	PEDRO CHAPARRO	20	RANA/0700	RANA/1900
CRW2IA SRV 14 C-10205		09/29	RODOLFO CERVANTES SR	20	RANA/0700	RANA/1900
ENG6 PATROL 11 E-10724		10/01	GENE HICKS	2	RANA/0700	RANA/1900
DOZ2 BENNETT E-10777		10/06	SAM BENNETT	2	RANA/0700	RANA/1900
EXCA2 WALBERG 315 E-10671		09/30	ALEX DOMINGO	1	RANA/0700	RANA/1900
EXCA2 WALBERG E-10669		09/30	GARY LAWLESS	1	RANA/0700	RANA/1900
WTT2 CNF 245 E-10626		09/28	MACHO ROSA	2	RANA/0700	RANA/1900
TFLD O-11404		10/08	PAMELA MESSAL	1	RANA/0700	RANA/1900
HEQB O-11409		10/08	RITTER BETHEL	1	RANA/0700	RANA/1900
HEQB O-11410		10/08	RIGOBERTO FLORES	1	RANA/0700	RANA/1900
HEQB (T) O-11429		10/08	BRENT CORKISH	1	RANA/0700	RANA/1900
SOF2 O-11105		09/29	HOWARD MCGUIRE	1	RANA/0700	RANA/1900
FEMP O-10854		09/26	BRUNO MISSIO	1	RANA/0700	RANA/1900
FEMT O-10927		09/26	JOHN ALEXIOU	1	RANA/0700	RANA/1900
REAF O-11147		10/02	ALICIA BONSKOWSKI	1	RANA/0700	RANA/1900
REAF O-11149		10/02	STACY MANSON	1	RANA/0700	RANA/1900
REAF O-11229		10/03	CLIFF PIPER	1	RANA/0700	RANA/1900
8. Division/Group Communication Summary						
Function	Channel	RX Frequency N/W	RX Tone/NAC	TX Frequency N/W	TX Tone/NAC	Mode
TACTICAL R5 T6	9	168.2375N		168.2375N		A
MEDICAL CALCORD	15	156.0750N	156.7	156.0750N	156.7	A
AIR TO GROUND TAC	14	159.2700N	192.8	159.2700N	192.8	A
EMERGENCY GUARD	16	168.6250N		168.625N	110.9	A
9. Prepared By (Resource Unit Leader)			Approved By (Planning Section Chief)		Date	Time
MIKE FINNERTY			DAVE GERBOTH		09/25/2016	2200

Division/Group Assignment List (ICS 204 WF)

1. Incident Name:			3.			
SOBERANES			III	Division/Group:		
2. Operational Period:				NORTH REPAIR GROUP		
Date/Time From: 09/26/2016 0700 MON		Date/Time To: 09/27/2016 0700 TUE				
4. Operations Personnel						
EAST OPERATIONS CHIEF		KIT BAILEY (9/28)		BRANCH DIRECTOR		STEVE MURPHY (9/26)
DIVISION/GROUP SUPERVISOR		TIM ERNST (10/3) SEAN PERKINS (10/3) (T)		AIR ATTACK SUPERVISOR		GARY MONDAY (10/2) DAVE PHILLIPS (10/1) (T)
5. Resources Assigned this Period						
Strike Team / Task Force / Resource Designator		LWD	Leader	Number Persons	Drop Off PT./Time	Pick Up PT./Time
6. Control Operations/Work Assignments:						
<ul style="list-style-type: none"> • Begin to assess and implement suppression repair as directed by resource adviser, Branch III, and East Operations. 						
7. Special Instructions:						
<ul style="list-style-type: none"> • REMS1 and REMS2 are assigned to East Operations. • Backhaul all excess equipment off of division. • Identify and report all UTV's being utilized on Divisions to Branch. • Please be mindful of your driving habits, other drivers, and road conditions. We've had several incidents and near misses along our routes and roadways. • Pay attention to current conditions and drive appropriately. Slow down. Avoid distractions.... Lights on, Belts on, <u>Brains on.</u> 						
8. Division/Group Communication Summary						
Function	Channel	RX Frequency N/W	RX Tone/NAC	TX Frequency N/W	TX Tone/NAC	Mode
TACTICAL R5 T6	9	168.2375N		168.2375N		A
MEDICAL CALCORD	15	156.0750N	156.7	156.0750N	156.7	A
AIR TO GROUND TAC	14	159.2700N	192.8	159.2700N	192.8	A
EMERGENCY GUARD	16	168.6250N		168.625N	110.9	A
9. Prepared By (Resource Unit Leader)			Approved By (Planning Section Chief)		Date	Time
MIKE FINNERTY			DAVE GERBOTH		09/25/2016	2200

Division/Group Assignment List (ICS 204 WF)

1. Incident Name:			3.			
SOBERANES			III	Branch:		Division/Group:
2. Operational Period:						SOUTH REPAIR GROUP
Date/Time From: 09/26/2016 0700 MON		Date/Time To: 09/27/2016 0700 TUE				
4. Operations Personnel						
EAST OPERATIONS CHIEF KIT BAILEY (9/26)		BRANCH DIRECTOR STEVE MURPHY (9/26)				
DIVISION/GROUP SUPERVISOR BRENT KAISER (10/8) GREGORY COX (10/8) (T)		AIR ATTACK SUPERVISOR GARY MONDAY (10/2) DAVE PHILLIPS (10/1) (T)				
5. Resources Assigned this Period						
Strike Team / Task Force / Resource Designator		LWD	Leader	Number Persons	Drop Off PT./Time	Pick Up PT./Time
CRW2IA GE FORESTRY 8B C-10221		10/04	ESTEBAN GONZALEZ	20	RANA/0700	RANA/1900
CRW2IA ZUNI AGENCY #2 C-10217		10/04	CARMEN GOSEYUN	20	RANA/0700	RANA/1900
DOZ2 BLATNIK E-10774		10/04	JOHN BLATNIK	1	RANA/0700	RANA/1900
EXCA VARIAN U1360 E-10676		09/28	GREG VARIAN	1	RANA/0700	RANA/1900
TFLD O-11403		10/08	RICK MARINELLI	1	RANA/0700	RANA/1900
TFLD (T) O-11423		10/08	CINDY PETRICH	1	RANA/0700	RANA/1900
HEQB O-11408		10/02	TROY MACKEY	1	RANA/0700	RANA/1900
ENG6 NM J3 CONTRACTING #8 E-10283		10/01	REID BARNEY	3	RANA/0700	RANA/1900
WTS2 INDIHAR #028 E-10654		10/08	MATT MICHAELS	1		
FEMP O-10853		09/26	ERIC SCHROTH	1	RANA/0700	RANA/1900
FEMT O-11422		10/07	JEFF TOMERLIN	1	RANA/0700	RANA/1900
READ O-11224		10/04	KEVIN KEELER	1	RANA/0700	RANA/1900
ARCH O-10994		09/26	ANN BROWN	1	RANA/0700	RANA/1900
ARCH O-11013		10/13	JOSHUA MASSEY	1	RANA/0700	RANA/1900
6. Division/Group Communication Summary						
Function	Channel	RX Frequency N/W	RX Tone/NAC	TX Frequency N/W	TX Tone/NAC	Mode
TACTICAL CDF T1	11	151.2575N	192.8	151.2575N	192.8	A
MEDICAL CALCORD	15	156.0750N	156.7	156.0750N	156.7	A
AIR TO GROUND TAC	14	159.2700N	192.8	159.2700N	192.8	A
EMERGENCY GUARD	16	168.6250N		168.625N	110.9	A
9. Prepared By (Resource Unit Leader)			Approved By (Planning Section Chief)		Date	Time
MIKE FINNERTY			DAVE GERBOTH		09/25/2016	2200

Division/Group Assignment List (ICS 204 WF)

1. Incident Name:		3.				
SOBERANES		III		SOUTH REPAIR GROUP		
2. Operational Period:						
Date/Time From: 09/26/2016 0700	MON	Date/Time To: 09/27/2016 0700	TUE			
4. Operations Personnel						
EAST OPERATIONS CHIEF	KIT BAILEY (9/26)		BRANCH DIRECTOR		STEVE MURPHY (9/26)	
DIVISION/GROUP SUPERVISOR	BRENT KAISER (10/8) GREGORY COX (10/8) (T)		AIR ATTACK SUPERVISOR		GARY MONDAY (10/2) DAVE PHILLIPS (10/1) (T)	
5. Resources Assigned this Period						
Strike Team / Task Force / Resource Designator	LWD	Leader	Number Persons	Drop Off PT./Time	Pick Up PT./Time	
6. Control Operations/Work Assignments:						
<ul style="list-style-type: none"> Begin to assess and implement suppression repair as directed by resource adviser, Branch III, and East Operations. 						
7. Special Instructions:						
<ul style="list-style-type: none"> REMS1 and REMS2 are assigned to East Operations. Backhaul all excess equipment off of division. Identify and report all UTV's being utilized on Divisions to Branch. Please be mindful of your driving habits, other drivers, and road conditions. We've had several incidents and near misses along our routes and roadways. Pay attention to current conditions and drive appropriately. Slow down. Avoid distractions.... Lights on, Belts on, Brains on. 						
8. Division/Group Communication Summary						
Function	Channel	RX Frequency N/W	RX Tone/NAC	TX Frequency N/W	TX Tone/NAC	Mode
TACTICAL CDF T1	11	151.2575N	192.8	151.2575N	192.8	A
MEDICAL CALCORD	15	156.0750N	156.7	156.0750N	156.7	A
AIR TO GROUND TAC	14	159.2700N	192.8	159.2700N	192.8	A
EMERGENCY GUARD	16	168.6250N		168.625N	110.9	A
9. Prepared By (Resource Unit Leader)		Approved By (Planning Section Chief)		Date	Time	
MIKE FINNERTY		DAVE GERBOTH		09/25/2016	2200	

Division/Group Assignment List (ICS 204 WF)

1. Incident Name:			3.			
SOBERANES			IV		Division/Group: ROAD GROUP EAST	
2. Operational Period:						
Date/Time From: 09/26/2016 0700 MON		Date/Time To: 09/27/2016 0700 TUE				
4. Operations Personnel						
OPERATIONS CHIEF		ROBERT LAENG (10/6) JAKE CAGLE (9/26) (T)		BRANCH DIRECTOR		DAVID PEREIRA (9/26) MICHAEL TUCKER (9/26)
DIVISION/GROUP SUPERVISOR		ANDREW BERNARD (10/3) JOSEPH FANSLER (10/2) (T)		AIR ATTACK SUPERVISOR		GARY MONDAY (10/2) DAVE PHILLIPS (10/1)
5. Resources Assigned this Period						
Strike Team / Task Force / Resource Designator		LWD	Leader	Number Persons	Drop Off PT./Time	Pick Up PT./Time
GRAD ROEN E-10300		10/04	LENNY BERTAGNOLLI	1	RANA/1800	RANA/0600
GRAD HUMPHREY E-10480		10/02	RONALD HUMPHREY	1	RANA/1800	RANA/0600
WTS2 NORTHSTATE E-10763		10/03	RANDY HERMAN	1	RANA/1800	RANA/0600
WTS2 BAY AREA E-10761		10/03	MATTHEW STEWART	1	RANA/1800	RANA/0600
WTS2 RIVER OAK 2 E-10760		10/03	JASON ALEXANDER	1	RANA/1800	RANA/0600
WTS2 NORTHSTATE E-10500		10/03	DARRYL PRUITT	1	RANA/1800	RANA/0600
WTS2 49ER E-10437		09/27	DICK SASSER	1	RANA/1800	RANA/0600
TFLD C-10202.1		09/29	JONAH GLADNEY	1	RANA/1800	RANA/0600
TFLD O-11401		10/03	MARC J RUDKIN	1	RANA/1800	RANA/0600
6. Control Operations/Work Assignments:						
<ul style="list-style-type: none"> • Continue improvements along roads within Branch III and IV. • Coordinate all work with Divisions in Branch III. 						
7. Special Instructions:						
<ul style="list-style-type: none"> • REMS1 and REMS2 are assigned to East Operations. • Please be mindful of your driving habits, other drivers, and road conditions. We've had several incidents and near misses along our routes and roadways. • Pay attention to current conditions and drive appropriately. Slow down. Avoid distractions.... Lights on, Belts on, Brains on. • Identify and report all UTV's being utilized on Divisions to Branch. 						
8. Division/Group Communication Summary						
Function	Channel	RX Frequency N/W	RX Tone/NAC	TX Frequency N/W	TX Tone/NAC	Mode
TACTICAL VFIRE 25	10	154.2875N	156.7	154.2875N	156.7	A
MEDICAL CALCORD	15	156.0750N	156.7	156.0750N	156.7	A
AIR TO GROUND TAC	14	159.2700N	192.8	159.2700N	192.8	A
EMERGENCY GUARD	16	168.6250N		168.6250N	110.9	A
9. Prepared By (Resource Unit Leader)			Approved By (Planning Section Chief)		Date	Time
BOBBY CAHAL			DAVE GERBOTH		09/25/2016	2200

Division/Group Assignment List (ICS 204 WF)

1. Incident Name:			3.			
SOBERANES			Branch: IV		Division/Group: CC	
2. Operational Period:						
Date/Time From: 09/26/2016 0700 MON		Date/Time To: 09/27/2016 0700 TUE				
4. Operations Personnel						
EAST OPERATIONS CHIEF		KIT BAILEY (9/28)		BRANCH DIRECTOR		DAVID PEREIRA (9/28) MIKE TUCKER (9/28) (T)
DIVISION/GROUP SUPERVISOR		RICK COWELL (9/28) SEAN WISHART (10/2) (T)		AIR ATTACK SUPERVISOR		GARY R MONDAY (10/2) DAVE PHILLIPS (10/1)
5. Resources Assigned this Period						
Strike Team / Task Force / Resource Designator		LWD	Leader	Number Persons	Drop Off PT./Time	Pick Up PT./Time
CRW1 TEXAS CANYON IHC C-10242		10/01	JOHN ARMSTRONG	20	LIGGETT/0700	LIGGETT/1900
CRW1 UKONOM IHC C-10196		09/29	KEITH SMITH	19	LIGGETT/0700	LIGGETT/1900
CRW2IA SIUSLAW C-10213		09/26	CHUCK CROSS	20	LIGGETT/0700	LIGGETT/1900
ENG6 S/T 4065F E-10685		09/29	STEVE KOVACS	18	LIGGETT/0700	LIGGETT/1900
WTT1 OES 22 E-10756		10/03	GUY HOPES	2	LIGGETT/0700	LIGGETT/1900
WTT2 INF 21 E-10023		09/29	LUCAS HURLEY	2	LIGGETT/0700	LIGGETT/1900
TFLD O-11203		10/02	NICOLAS ADAMSON	1	LIGGETT/0700	LIGGETT/1900
HEQB O-11198		10/02	MICHAEL LESLIE	1	LIGGETT/0700	LIGGETT/1900
HEQB O-10977		10/03	FRANK LEE	1	LIGGETT/0700	LIGGETT/1900
HEQB (T) O-10328		10/08	THOMAS KROCK	1	LIGGETT/0700	LIGGETT/1900
FOBS O-10859		09/28	RYAN WEBSTER	1	LIGGETT/0700	LIGGETT/1900
FOBS O-11180		10/01	CHARLES BRICKEY	1	LIGGETT/0700	LIGGETT/1900
FEMP O-10921		09/30	RYAN VALLELUNGA	1	LIGGETT/0700	LIGGETT/1900
FEMP O-10712		09/26	DAVID CRADDOCK	1	LIGGETT/0700	LIGGETT/1900
FEMP O-11280		10/03	TONY GIACOMINI	1	LIGGETT/0700	LIGGETT/1900
FEMT O-10922		09/29	RICK PARKER	1	LIGGETT/0700	LIGGETT/1900
SOF2 O-11085		09/30	BOB HICKOK	1	LIGGETT/0700	LIGGETT/1900
SOF2 O-11394		10/08	LARRY WADE	1	LIGGETT/0700	LIGGETT/1900
SOFR O-11399		10/08	NATHAN LEATHERMAN	1	LIGGETT/0700	LIGGETT/1900
8. Division/Group Communication Summary						
Function	Channel	RX Frequency N/W	RX Tone/NAC	TX Frequency N/W	TX Tone/NAC	Mode
TACTICAL VTAC 11	12	151.1375N	156.7	151.1375N	156.7	A
MEDICAL-CALCORD	15	156.0750N	156.7	156.0750N	156.7	A
AIR TO GROUND TAC	14	159.2700N	192.8	159.2700N	192.8	A
EMERGENCY-GUARD	16	168.6250N		168.625N	110.9	A
9. Prepared By (Resource Unit Leader)		Approved By (Planning Section Chief)			Date	Time
DANIEL MICHAEL		DAVE GERBOTH			09/25/2016	2200

Division/Group Assignment List (ICS 204 WF)

1. Incident Name:			3.			
SOBERANES			Branch: IV		Division/Group: CC	
2. Operational Period:						
Date/Time From: 09/26/2016 0700 MON		Date/Time To: 09/27/2016 0700 TUE				
4. Operations Personnel						
EAST OPERATIONS CHIEF		KIT BAILEY (9/28)		BRANCH DIRECTOR		DAVID PEREIRA (9/28) MIKE TUCKER (9/28) (T)
DIVISION/GROUP SUPERVISOR		RICK COWELL (9/28) SEAN WISHART (10/2) (T)		AIR ATTACK SUPERVISOR		GARY R MONDAY (10/2) DAVE PHILLIPS (10/1)
5. Resources Assigned this Period						
Strike Team / Task Force / Resource Designator		LWD	Leader	Number Persons	Drop Off PT./Time	Pick Up PT./Time
6. Control Operations/Work Assignments:						
<ul style="list-style-type: none"> • Patrol, mop up and secure containment lines within division where safe to do so. • Continue direct line tactics along fire's edge to the west, continue progress and distance where safe to do so. • Backhaul unnecessary equipment within division. 						
7. Special Instructions:						
<ul style="list-style-type: none"> • REMS1 and REMS2 are assigned to East Operations. • SOF2 Rob Hickock, SOF2 Larry Wade, and SOFR Nathan Leatherman are assigned to Divisions CC and GG. • Division/Group Supervisor validate apportionment with Mark Courson at (805) 445-5073 between 0830 and 1100. • Please be mindful of your driving habits, other drivers, and road conditions. We've had several incidents and near misses along our routes and roadways. • Pay attention to current conditions and drive appropriately. Slow down. Avoid distractions.... Lights on, Belts on, Brains on. • Identify and report all UTV's being utilized on Divisions to Branch. 						
8. Division/Group Communication Summary						
Function	Channel	RX Frequency N/W	RX Tone/NAC	TX Frequency N/W	TX Tone/NAC	Mode
TACTICAL VTAC 11	12	151.1375N	156.7	151.1375N	156.7	A
MEDICAL-CALCORD	15	156.0750N	156.7	156.0750N	156.7	A
AIR TO GROUND TAC	14	159.2700N	192.8	159.2700N	192.8	A
EMERGENCY-GUARD	16	168.6250N		168.625N	110.9	A
9. Prepared By (Resource Unit Leader)			Approved By (Planning Section Chief)		Date	Time
DANIEL MICHAEL			DAVE GERBOTH		09/25/2016	2200

Division/Group Assignment List (ICS 204 WF)

1. Incident Name:			3.			
SOBERANES			IV		GG	
2. Operational Period:						
Date/Time From: 09/26/2016 0700 MON		Date/Time To: 09/27/2016 0700 TUE				
4. Operations Personnel						
EAST OPERATIONS CHIEF		KIT BAILEY (9/28)		BRANCH DIRECTOR		DAVE PEREIRA (9/28) MIKE TUCKER (9/28) (T)
DIVISION/GROUP SUPERVISOR		NICK BUNCH 9/28 B. STEINBERG (9/30) BRUCE JACKSON (9/30) (T)		AIR ATTACK SUPERVISOR		GARY MONDAY (10/2) DAVE PHILLIPS (10/1)
5. Resources Assigned this Period						
Strike Team / Task Force / Resource Designator		LWD	Leader	Number Persons	Drop Off PT./Time	Pick Up PT./Time
CRW2IA GE FORESTRY 7C C-10218		10/04	TOVAR ARMANDO	20	LIGGETT/0700	LIGGETT/1900
ENG3 LPF 319 E-10652		09/27	JAMES HUGHES	5	LIGGETT/0700	LIGGETT/1900
ENG3 LNF 81 E-10805		10/08	MATTHEW PRENTISS	5	LIGGETT/0700	LIGGETT/1900
ENG3 ENF 333 E-10806		10/08	RYAN WAGGONER	7	LIGGETT/0700	LIGGETT/1900
ENG3 PNF 323 E-10807		10/08	CLAYTON BECK	5	LIGGETT/0700	LIGGETT/1900
ENG4 FHA 441 E-10797		10/03	KARL MOSHO	3	LIGGETT/0700	LIGGETT/1900
ENG4 9542 E-10799		10/02	LYLE MCKINNON	5	LIGGETT/0700	LIGGETT/1900
ENG6 LKR 84 E-10524		09/30	REX HAMBLY	2	LIGGETT/0700	LIGGETT/1900
ENG6 FWF 654 E-10795		10/01	PRESTON T BRIDGES	4	LIGGETT/0700	LIGGETT/1900
ENG6 FIRESTORM 9903 E-10800		10/08	TACOMA MANUEL	3	LIGGETT/0700	LIGGETT/1900
DOZ2 MOOSIOS E-10452		10/04	LOUIS MOOSIOS	2	LIGGETT/0700	LIGGETT/1900
WTS2 KRITZ E-10131		10/05	DAVID HARVEY	1	LIGGETT/0700	LIGGETT/1900
TFLD O-11000		10/02	TIM WILSON	1	LIGGETT/0700	LIGGETT/1900
TFLD O-11402		10/02	JACOB WILLIAMS	1	LIGGETT/0700	LIGGETT/1900
TFLD O-11398		10/02	KEITH MCMILLEN	1	LIGGETT/0700	LIGGETT/1900
FOBS O-11234		10/01	KENNETH VAN WIG	1	LIGGETT/0700	LIGGETT/1900
FOBS (T) O-11112		10/02	RYDER JONES	1	LIGGETT/0700	LIGGETT/1900
8. Division/Group Communication Summary						
Function	Channel	RX Frequency N/W	RX Tone/NAC	TX Frequency N/W	TX Tone/NAC	Mode
TACTICAL R5 T4	8	166.5500N		166.5500N		A
MEDICALMEDICAL-	15	156.0750N	156.7	156.0750N	156.7	A
AIR TO GROUND TAC	14	159.2700N	192.8	159.2700N	192.8	A
EMERGENCY	16	168.6250N		168.625N	110.9	A
9. Prepared By (Resource Unit Leader)			Approved By (Planning Section Chief)		Date	Time
MIKE VETTI			DAVE GERBOTH		09/25/2016	2200

Division/Group Assignment List (ICS 204 WF)

1. Incident Name:			3.			
SOBERANES			IV	GG		Branch:
						Division/Group:
2. Operational Period:						
Date/Time From: 09/26/2016 0700 MON		Date/Time To: 09/27/2016 0700 TUE				
4. Operations Personnel						
EAST OPERATIONS CHIEF		KIT BAILEY (9/28)		BRANCH DIRECTOR		DAVE PEREIRA (9/28) MIKE TUCKER (9/28) (T)
DIVISION/GROUP SUPERVISOR		NICK BUNCH 9/28 B. STEINBERG (9/30) BRUCE JACKSON (9/30) (T)		AIR ATTACK SUPERVISOR		GARY MONDAY (10/2) DAVE PHILLIPS (10/1)
5. Resources Assigned this Period						
Strike Team / Task Force / Resource Designator		LWD	Leader	Number Persons	Drop Off PT./Time	Pick Up PT./Time
FEMP O-11186		09/30	RYAN SCHLEIGER	1	LIGGETT/0700	LIGGETT/1900
FEMP O-11284		10/03	PATRICK DOTSON	1	LIGGETT/0700	LIGGETT/1900
FEMP O-11372		10/06	TODD LESIEUR	1	LIGGETT/0700	LIGGETT/1900
FEMT O-11270		10/02	SCOTT BLANDFORD	1	LIGGETT/0700	LIGGETT/1900
6. Control Operations/Work Assignments:						
<ul style="list-style-type: none"> Monitor fire spread in relation to values at risk within the Division. Begin backhaul of unnecessary equipment and supplies within the division. 						
7. Special Instructions:						
<ul style="list-style-type: none"> Avoid ground disturbance in areas marked with Seibert Stakes. REMS1 and REMS2 are assigned to East Operations. SOF2 Rob Hickock, SOF2 Larry Wade, and SOFR Nathan Leatherman are assigned to Divisions CC and GG. Please be mindful of your driving habits, other drivers, and road conditions. We've had several incidents and near misses along our routes and roadways. Pay attention to current conditions and drive appropriately. Slow down. Avoid distractions.... Lights on, Belts on, Brains on. Identify and report all UTV's being utilized on Divisions to Branch. 						
8. Division/Group Communication Summary						
Function	Channel	RX Frequency N/W	RX Tone/NAC	TX Frequency N/W	TX Tone/NAC	Mode
TACTICAL R5 T4	8	166.5500N		166.5500N		A
MEDICALMEDICAL-	15	156.0750N	156.7	156.0750N	156.7	A
AIR TO GROUND TAC	14	159.2700N	192.8	159.2700N	192.8	A
EMERGENCY	16	168.6250N		168.625N	110.9	A
9. Prepared By (Resource Unit Leader)			Approved By (Planning Section Chief)		Date	Time
MIKE VETTI			DAVE GERBOTH		09/25/2016	2200

Division/Group Assignment List (ICS 204 WF)

1. Incident Name:			3.			
SOBERANES			IV		REPAIR GROUP	
2. Operational Period:						
Date/Time From: 09/26/2016 0700 MON		Date/Time To: 09/27/2016 0700 TUE				
4. Operations Personnel						
EAST OPERATIONS CHIEF KIT BAILEY (9/28)		BRANCH DIRECTOR DAVE PEREIRA (9/28) MIKE TUCKER (9/28) (T)				
DIVISION/GROUP SUPERVISOR ROBBIE BENOIT (09/30) GEOFF SCHULTZ (T) (9/26)		AIR ATTACK SUPERVISOR GARY MONDAY (10/2) DAVE PHILLIPS (10/1)				
5. Resources Assigned this Period						
Strike Team / Task Force / Resource Designator		LWD	Leader	Number Persons	Drop Off PT./Time	Pick Up PT./Time
CRW2IA SRV 12 C-10204		09/29	ARMANDO MENDOZA	20	LIGGETT/0700	LIGGETT/1900
ENG6 MTR 5161 E-10530		09/29	DENNIS BARCUS	4	LIGGETT/0700	LIGGETT/1900
ENG6 AR E651 E-10520		10/07	MATTHEW FERGUSON	3	LIGGETT/0700	LIGGETT/1900
ENG6 SUNDANCE 603 E-10803		10/07	DAVID BUCKMASTER	3	LIGGETT/0700	LIGGETT/1900
ENG6 J3CONTRACTING A13308 07 E-10801		10/08	JACOB VAVRICKA	3	LIGGETT/0700	LIGGETT/1900
MAST2 NORTHSTATE 186 E-10792		10/06	CRAIG HEADRICK	1	LIGGETT/0700	LIGGETT/1900
MAST2 MCKELLAR TREE E-10793		10/08	BRETT STRONG	2	LIGGETT/0700	LIGGETT/1900
TFLD O-10760		09/26	DON SHOEMAKER	1	LIGGETT/0700	LIGGETT/1900
TFLD O-11196		10/01	GEORGE CORREA	1	LIGGETT/0700	LIGGETT/1900
HEQB O-11406		09/29	CHARLES SIMMONS	1	LIGGETT/0700	LIGGETT/1900
HEQB (T) O-11407		09/29	DOUG SHAFFER	1	LIGGETT/0700	LIGGETT/1900
HEQB O-11405		10/06	PAUL JOSEPH PELLEGRINI	1	LIGGETT/0700	LIGGETT/1900
HEQB O-11412		10/03	AUSTIN STYLER	1	LIGGETT/0700	LIGGETT/1900
FEMP O-11286		10/03	MATT DEPOLO	1	LIGGETT/0700	LIGGETT/1900
FEMP O-11287		10/03	DAVE WOODS	1	LIGGETT/0700	LIGGETT/1900
SOF2 O-11082		09/29	BOB GREENFIELD	1	LIGGETT/0700	LIGGETT/1900
REAF O-11150		10/02	JONATHAN FREEMAN	1	LIGGETT/0700	LIGGETT/1900
REAF O-11226		10/02	DYLAN MCCOY	1	LIGGETT/0700	LIGGETT/1900
ARCH O-11012		10/13	EMERY MANUEL	1	LIGGETT/0700	LIGGETT/1900
8. Division/Group Communication Summary						
Function	Channel	RX Frequency N/W	RX Tone/NAC	TX Frequency N/W	TX Tone/NAC	Mode
TACTICAL NIFC T7	7	168.2500N		168.2500N		A
MEDICAL CALCORD	15	156.0750N	156.7	156.0750N	156.7	A
AIR TO GROUND TAC	14	159.2700N	192.8	159.2700N	192.8	A
EMERGENCY GUARD	16	168.6250N		168.6250N	110.9	A
9. Prepared By (Resource Unit Leader)			Approved By (Planning Section Chief)		Date	Time
DANIEL MICHAEL			DAVE GERBOTH		09/25/2016	2200

Division/Group Assignment List (ICS 204 WF)

1. Incident Name:		3.				
SOBERANES		IV		REPAIR GROUP		
2. Operational Period:						
Date/Time From: 09/26/2016 0700 MON	Date/Time To: 09/27/2016 0700 TUE					
4. Operations Personnel						
EAST OPERATIONS CHIEF	KIT BAILEY (9/28)	BRANCH DIRECTOR	DAVE PEREIRA (9/28) MIKE TUCKER (9/28) (T)			
DIVISION/GROUP SUPERVISOR	ROBBIE BENOIT (09/30) GEOFF SCHULTZ (T) (9/26)	AIR ATTACK SUPERVISOR	GARY MONDAY (10/2) DAVE PHILLIPS (10/1)			
5. Resources Assigned this Period						
Strike Team / Task Force / Resource Designator	LWD	Leader	Number Persons	Drop Off PT./Time	Pick Up PT./Time	
6. Control Operations/Work Assignments:						
<ul style="list-style-type: none"> Continue to implement the mastication work within the contingency line in Branch IV. Assess suppression repairs needs within the division. 						
7. Special Instructions:						
<ul style="list-style-type: none"> Avoid ground disturbance in areas marked with Seibert Stakes. Backhaul all excess equipment off of Division. REMS1 and REMS2 are assigned to East Operations. Please be mindful of your driving habits, other drivers, and road conditions. We've had several incidents and near misses along our routes and roadways. Pay attention to current conditions and drive appropriately. Slow down. Avoid distractions.... Lights on, Belts on, Brains on. Identify and report all UTVs being utilized on Divisions to Branch. 						
8. Division/Group Communication Summary						
Function	Channel	RX Frequency N/W	RX Tone/NAC	TX Frequency N/W	TX Tone/NAC	Mode
TACTICAL NIFC T7	7	168.2500N		168.2500N		A
MEDICAL CALCORD	15	156.0750N	156.7	156.0750N	156.7	A
AIR TO GROUND TAC	14	159.2700N	192.8	159.2700N	192.8	A
EMERGENCY GUARD	16	168.6250N		168.6250N	110.9	A
9. Prepared By (Resource Unit Leader)		Approved By (Planning Section Chief)		Date	Time	
DANIEL MICHAEL		DAVE GERBOTH		09/25/2016	2200	

Division/Group Assignment List (ICS 204 WF)

1. Incident Name:			3.			
SOBERANES			VII		WEST REPAIR	
2. Operational Period:						
Date/Time From: 09/26/2016 0700	MON	Date/Time To: 09/27/2016 0700	TUE			
4. Operations Personnel						
WEST OPERATIONS CHIEF		PAT TITUS (9/28)		BRANCH DIRECTOR		
				ROBERT BERTOLINA (9/28) BELINDA J PLUMMER (9/28) (T)		
DIVISION/GROUP SUPERVISOR		JEFF DUPRAS (9/28) ARTURO GASDIK (9/26) (T)		AIR ATTACK SUPERVISOR		
				GARY MONDAY (10/2) DAVE PHILLIPS (10/1)		
5. Resources Assigned this Period						
Strike Team / Task Force / Resource Designator		LWD	Leader	Number Persons	Drop Off PT./Time	Pick Up PT./Time
CRW1 PALOMAR IHC C-10211		09/29	STAN HILL	19	MOLERA/0600	MOLERA/1800
CRW1 ARROYO GRANDE IHC C-10197		09/29	MICHAEL HICKEY	20	MOLERA/0600	MOLERA/1800
CRW2IA ASI ARDEN 6A C-10224		10/04	JEFFERY HARRISON	20	MOLERA/0600	MOLERA/1800
ENG3 STF E43 E-10528		09/29	REBECCA SANDS	5	MOLERA/0600	MOLERA/1800
ENG3 MNF 42 E-10808		10/08	ANDREW J QUICK	5	MOLERA/0600	MOLERA/1800
DOZ2 VARIAN CONSTRUCTION E-10507		09/28	MICHAEL MCDONALD	1	MOLERA/0600	MOLERA/1800
DOZ2 VENTANA RANCH 119 E-10697		10/08	TOM NASON	1	MOLERA/0600	MOLERA/1800
EXCA2 WYATT 16 E-10668		09/30	ADRIAN FUKUDA	1	MOLERA/0600	MOLERA/1800
EXCA2 GRAHAM E-10670		10/01	CLAYTON GRAHAM	1	MOLERA/0600	MOLERA/1800
EXCA GRAHAM E-10057		10/01	ROGER BROWN	2	MOLERA/0600	MOLERA/1800
MAST BORDGES TIMBER 2 E-10396		09/29	TIM BORDGES	1	MOLERA/0600	MOLERA/1800
MAST BORDGES TIMBER 1 E-10395		09/29	JERRY BALIEW	1	MOLERA/0600	MOLERA/1800
WTT2 BDF 232 E-10627		09/28	RAMON HERRERA	2	MOLERA/0600	MOLERA/1800
WTT2 STF 42 E-10585		09/26	JON CROWE	2	MOLERA/0600	MOLERA/1800
WTS2 DUST BUSTERS E-10476		10/01	BRIAN SCOTT	1	MOLERA/0600	MOLERA/1800
WTS2 DUST BUSTERS E-10161		09/27	FRANKIE LOPEZ	1	MOLERA/0600	MOLERA/1800
TFLD O-11109		09/30	MEL TENNESON	1	MOLERA/0600	MOLERA/1800
TFLD O-11193		09/30	SKY NELSON	1	MOLERA/0600	MOLERA/1800
TFLD O-11194		10/01	RALPH SWEENEY	1	MOLERA/0600	MOLERA/1800
HEQB O-11197		10/01	JAMES RUST	1	MOLERA/0600	MOLERA/1800
8. Division/Group Communication Summary						
Function	Channel	RX Frequency N/W	RX Tone/NAC	TX Frequency N/W	TX Tone/NAC	Mode
TACTICAL NIFC T3	7	168.6000N		168.6000N		A
MEDICAL CALCORD	15	156.0750N	156.7	156.0750N	156.7	A
AIR TO GROUND TAC	14	159.2700N	192.8	159.2700N	192.8	A
EMERGENCY GUARD	16	168.6250N		168.6250N	110.9	A
9. Prepared By (Resource Unit Leader)			Approved By (Planning Section Chief)		Date	Time
BOBBY CAHAL			DAVE GERBOTH		09/25/2016	2200

Division/Group Assignment List (ICS 204 WF)

1. Incident Name:			3.			
SOBERANES			Branch: VII		Division/Group: WEST REPAIR	
2. Operational Period:						
Date/Time From: 09/26/2016 0700 MON		Date/Time To: 09/27/2016 0700 TUE				
4. Operations Personnel						
WEST OPERATIONS CHIEF		PAT TITUS (9/28)		BRANCH DIRECTOR		ROBERT BERTOLINA (9/28) BELINDA J PLUMMER (9/28) (T)
DIVISION/GROUP SUPERVISOR		JEFF DUPRAS (9/28) ARTURO GASDIK (9/26) (T)		AIR ATTACK SUPERVISOR		GARY MONDAY (10/2) DAVE PHILLIPS (10/1)
5. Resources Assigned this Period						
Strike Team / Task Force / Resource Designator		LWD	Leader	Number Persons	Drop Off PT./Time	Pick Up PT./Time
HEQB (T) O-11299		10/03	MICHAEL WEST	1	MOLERA/0600	MOLERA/1800
FOBS O-11018		09/27	ROBERT MARSHALL	1	MOLERA/0600	MOLERA/1800
FOBS O-11181		10/01	ROBERT GILLESPIE	1	MOLERA/0600	MOLERA/1800
FOBS (T) O-11205		09/30	JAMES HEALY	1	MOLERA/0600	MOLERA/1800
FEMP O-11151		09/29	JEFFREY DACPANO	1	MOLERA/0600	MOLERA/1800
FEMP O-11364		10/05	ZACHARY BROWN	1	MOLERA/0600	MOLERA/1800
FEMP O-11283		10/03	DAVID WILLIAMS	1	MOLERA/0600	MOLERA/1800
FEMP O-11279		10/03	CHRIS CINCOTTA	1	MOLERA/0600	MOLERA/1800
SOF2 O-11104		09/29	BARRY HOGGE	1	MOLERA/0600	MOLERA/1800
SOF2 O-11396		10/08	CRAIG MARTIN	1	MOLERA/0600	MOLERA/1800
REAF O-10996		10/12	DAVID BATES	1	MOLERA/0600	MOLERA/1800
REAF O-11227		10/02	MICHAEL BOROWSKI	1	MOLERA/0600	MOLERA/1800
REAF O-11228		10/02	MATT DAIGLE	1	MOLERA/0600	MOLERA/1800
ARCH O-10995		10/03	ROBERT WEAVER	1	MOLERA/0600	MOLERA/1800
8. Division/Group Communication Summary						
Function	Channel	RX Frequency N/W	RX Tone/NAC	TX Frequency N/W	TX Tone/NAC	Mode
TACTICAL NIFC T3	7	168.6000N		168.6000N		A
MEDICAL CALCORD	15	156.0750N	156.7	156.0750N	156.7	A
AIR TO GROUND TAC	14	159.2700N	192.8	159.2700N	192.8	A
EMERGENCY GUARD	16	168.6250N		168.6250N	110.9	A
9. Prepared By (Resource Unit Leader)			Approved By (Planning Section Chief)		Date	Time
BOBBY CAHAL			DAVE GERBOTH		09/25/2016	2200

Division/Group Assignment List (ICS 204 WF)

1. Incident Name:			3.			
SOBERANES			Branch:		Division/Group:	
2. Operational Period:			VII		WEST REPAIR	
Date/Time From: 09/26/2016 0700 MON		Date/Time To: 09/27/2016 0700 TUE				
4. Operations Personnel						
WEST OPERATIONS CHIEF		PAT TITUS (9/28)		BRANCH DIRECTOR		ROBERT BERTOLINA (9/28) BELINDA J PLUMMER (9/28) (T)
DIVISION/GROUP SUPERVISOR		JEFF DUPRAS (9/28) ARTURO GASDIK (9/26) (T)		AIR ATTACK SUPERVISOR		GARY MONDAY (10/2) DAVE PHILLIPS (10/1)
5. Resources Assigned this Period						
Strike Team / Task Force / Resource Designator		LWD	Leader	Number Persons	Drop Off PT./Time	Pick Up PT./Time
6. Control Operations/Work Assignments:						
<ul style="list-style-type: none"> Patrol, hold, mop up and secure where safe to do so along Coast Ridge Road. Continue to assess and implement repair as directed by Resource Advisers and West Operations. 						
7. Special Instructions:						
<ul style="list-style-type: none"> Backhaul all excess equipment off of the division. West REMS O-11386 with dedicated FEMP O-11152 and FEMP O-11187 are assigned to West Operations SOF2 Howard McGuire assigned to N/UU and SS. READ's Goodman, Drake, and Heinz will be working in DIV J/K, GG, N. Please be mindful of your driving habits, other drivers, and road conditions. We've had several incidents and near misses along our routes and roadways. Pay attention to current conditions and drive appropriately. Slow down. Avoid distractions.... Lights on, Belts on, Brains on. Identify and report all UTV's being utilized on divisions to Branch. Use VTACH 14 to call out mile markers on all west Divisions. Report directly to Branch VII. Validate apportionment with Dave Dukart (805) 698-2541 between 0830 and 1100 hrs. 						
8. Division/Group Communication Summary						
Function	Channel	RX Frequency N/W	RX Tone/NAC	TX Frequency N/W	TX Tone/NAC	Mode
TACTICAL NIFC T3	7	168.6000N		168.6000N		A
MEDICAL CALCORD	15	156.0750N	156.7	156.0750N	156.7	A
AIR TO GROUND TAC	14	159.2700N	192.8	159.2700N	192.8	A
EMERGENCY GUARD	16	168.6250N		168.6250N	110.9	A
9. Prepared By (Resource Unit Leader)			Approved By (Planning Section Chief)		Date	Time
BOBBY CAHAL			DAVE GERBOTH		09/25/2016	2200

NIGHT OPERATIONAL PERIOD

SEPTEMBER 26-27, 2016

1800 – 0600 HOURS

Division/Group Assignment List (ICS 204 WF)

1. Incident Name:			3.			
SOBERANES			Branch:		Division/Group:	
2. Operational Period:			NIGHT		NIGHT J / K / L	
Date/Time From: 09/26/2016 0700 MON		Date/Time To: 09/27/2016 0700 TUE				
4. Operations Personnel						
OPERATIONS CHIEF		ROBERT LAENG (10/6) JAKE CAGLE (9/28) (T)		DIVISION/GROUP SUPERVISOR		JOSEPH TIESO (10/2)
AIR ATTACK SUPERVISOR		GARY MONDAY (10/2) DAVE PHILLIPS (10/1)		BRANCH DIRECTOR		
5. Resources Assigned this Period						
Strike Team / Task Force / Resource Designator		LWD	Leader	Number Persons	Drop Off PT./Time	Pick Up PT./Time
CRW2IA GFP ENTERPRISES 6D C-10223		10/05	MICHAEL FLEEK	20	RANA/1800	RANA/0600
ENG6 S/T 5184F E-10622		09/28	MIKE PAVONE	17	RANA/1800	RANA/0600
ENG6 S/T 3300F E-10721		10/02	WADE HARRISON	14	RANA/1800	RANA/0600
FEMP O-11153		09/29	MATT PETERS	1	RANA/1800	RANA/0600
FEMP O-11371		10/06	SEAN CAVAVAUGH	1	RANA/1800	RANA/0600
SOFR O-11340		10/04	DAVID MCFEE	1	RANA/1800	RANA/0600
6. Control Operations/Work Assignments:						
<ul style="list-style-type: none"> Hold, mop up and secure where safe to do so on containment lines within division. Coordinate and support adjacent divisions as needed with resource requests. 						
7. Special Instructions:						
<ul style="list-style-type: none"> Back haul all excessive equipment off of the division. Please be mindful of your driving habits, other drivers, and road conditions. We've had several incidents and near misses along our routes and roadways. Pay attention to current conditions and drive appropriately. Slow down. Avoid distractions.... Lights on, Belts on, Brains on. Identify and report all UTV's being utilized on Divisions to Branch. Use VTACH 14 to call out mile markers on all west Divisions. 						
8. Division/Group Communication Summary						
Function	Channel	RX Frequency N/W	RX Tone/NAC	TX Frequency N/W	TX Tone/NAC	Mode
TACTICAL VTAC 11	12	151.1375N	156.7	151.1375N	156.7	A
MEDICAL CALCORD	15	156.0750N	156.7	156.0750N	156.7	A
AIR TO GROUND TAC	14	159.2700N	192.8	159.2700N	192.8	A
EMERGENCY GUARD	16	168.6250N		168.625N	110.9	A
9. Prepared By (Resource Unit Leader)			Approved By (Planning Section Chief)		Date	Time
BOBBY CAHAL			DAVE GERBOTH		09/25/2016	2200

Division/Group Assignment List (ICS 204 WF)

1. Incident Name:			3.			
SOBERANES			Branch:		Division/Group:	
2. Operational Period:			NIGHT		NIGHT M / AA	
Date/Time From: 09/26/2016 0700	MON	Date/Time To: 09/27/2016 0700	TUE			
4. Operations Personnel						
OPERATIONS CHIEF		ROBERT LAENG (10/6) JAKE CAGLE (9/28) (T)		BRANCH DIRECTOR		
DIVISION/GROUP SUPERVISOR		DALE MIDDLETON (9/26)		AIR ATTACK SUPERVISOR		
				GARY MONDAY (10/2) DAVE PHILLIPS (10/1)		
5. Resources Assigned this Period						
Strike Team / Task Force / Resource Designator	LWD	Leader	Number Persons	Drop Off PT./Time	Pick Up PT./Time	
CRW2IA SRV 7 C-10201	09/29	CARL MCDERMOTTROE	21	RANA/1800	RANA/0600	
CRW2IA SCORPIONS 6 C-10199	09/29	WALTER MEDINA	19	RANA/1800	RANA/0600	
ENG3 S/T 5606C E-10747	10/03	CARLOS CABANAS	26	RANA/1800	RANA/0600	
ENG3 S/T 6614C E-10665	09/29	LINCOLN PETERS	26	RANA/1800	RANA/0600	
ENG6 S/T 1400F E-10620	09/28	RON ROBERTS	17	RANA/1800	RANA/0600	
DOZ2 DENIS DOZER E-10775	10/06	MATT BORLAND	2	RANA/1800	RANA/0600	
DOZ2 CAROTHERS DOZER E-10776	10/06	JOEL CAROTHERS	2	RANA/1800	RANA/0600	
WTT1 OES 21 E-10755	10/03	MICHAEL STORNETTA	2	RANA/1800	RANA/0600	
ARBOR DVBE SERVICES INC. E-10496	09/26	TOM TAYLOR	1	RANA/1800	RANA/0600	
WTS2 HERTZIG E-10518	10/07	DARCY ENGLE	1	RANA/1800	RANA/0600	
FEMP O-11282	10/03	CHISTOPHER VILLASENOR	1	RANA/1800	RANA/0600	
FEMP O-10928	09/28	JED MATCHEM	1	RANA/1800	RANA/0600	
6. Control Operations/Work Assignments:						
<ul style="list-style-type: none"> Hold, mop up and secure where safe to do so on containment lines within division. Continue indirect dozer line operation around the slop over. Coordinate and support adjacent divisions as needed with resource requests. 						
8. Division/Group Communication Summary						
Function	Channel	RX Frequency N/W	RX Tone/NAC	TX Frequency N/W	TX Tone/NAC	Mode
TACTICAL R5 T6	9	168.2375N		168.2375N		A
MEDICAL CALCORD	15	156.0750N	156.7	156.0750N	156.7	A
AIR TO GROUND TAC	14	159.2700N	192.8	159.2700N	192.8	A
EMERGENCY GUARD	16	168.6250N		168.6250N	110.9	A
9. Prepared By (Resource Unit Leader)			Approved By (Planning Section Chief)		Date	Time
BOBBY CAHAL			DAVE GERBOTH		09/25/2016	2200

Division/Group Assignment List (ICS 204 WF)

1. Incident Name:		3.	
SOBERANES		Branch:	Division/Group:
2. Operational Period:		NIGHT	NIGHT M / AA
Date/Time From: 09/26/2016 0700 MON	Date/Time To: 09/27/2016 0700 TUE		
4. Operations Personnel			
OPERATIONS CHIEF	ROBERT LAENG (10/6) JAKE CAGLE (9/28) (T)	BRANCH DIRECTOR	
DIVISION/GROUP SUPERVISOR	DALE MIDDLETON (9/26)	AIR ATTACK SUPERVISOR	GARY MONDAY (10/2) DAVE PHILLIPS (10/1)

7. Special Instructions:

- **Back haul all excessive equipment off of the division.**
- Please be mindful of your driving habits, other drivers, and road conditions. We've had several incidents and near misses along our routes and roadways.
- Pay attention to current conditions and drive appropriately. Slow down. Avoid distractions.... **Lights on, Belts on, Brains on.**
- Identify and report all UTV's being utilized on Divisions to Branch.
- Use VTACH 14 to call out mile markers on all west Divisions.
- Division/Group Supervisors to track and validate apportionment with Mark Courson at (805) 445-5073 between 0830-1100.

8. Division/Group Communication Summary

Function	Channel	RX Frequency N/W	RX Tone/NAC	TX Frequency N/W	TX Tone/NAC	Mode
TACTICAL R5 T6	9	168.2375N		168.2375N		A
MEDICAL CALCORD	15	156.0750N	156.7	156.0750N	156.7	A
AIR TO GROUND TAC	14	159.2700N	192.8	159.2700N	192.8	A
EMERGENCY GUARD	16	168.6250N		168.6250N	110.9	A

9. Prepared By (Resource Unit Leader)	Approved By (Planning Section Chief)	Date	Time
BOBBY CAHAL	DAVE GERBOTH	09/25/2016	2200

Division/Group Assignment List (ICS 204 WF)

1. Incident Name:			3.			
SOBERANES			Branch:		Division/Group:	
2. Operational Period:			NIGHT		NIGHT CC / GG	
Date/Time From: 09/26/2016 0700	MON	Date/Time To: 09/27/2016 0700	TUE			
4. Operations Personnel						
OPERATIONS CHIEF		ROBERT LAENG (10/6) JAKE CAGLE (9/28) (T)		BRANCH DIRECTOR		
DIVISION/GROUP SUPERVISOR		RYAN JOHNSTON (9/28)		AIR ATTACK SUPERVISOR		
				GARY MONDAY (10/02) DAVE PHILLIPS (10/1)		
5. Resources Assigned this Period						
Strike Team / Task Force / Resource Designator	LWD	Leader	Number Persons	Drop Off PT./Time	Pick Up PT./Time	
CRW1 KLAMATH IHC C-10189	09/30	JOHNNY L CLEM	19	RANA/1800	RANA/0600	
CRW2IA WILLAMETTE C-10202	09/29	JONAH GLADNEY	21	RANA/1800	RANA/0600	
CRW2IA CENTRAL OR #6 C-10222	10/04	ISAIAH SALSKY	20	RANA/1800	RANA/0600	
CRW2IA FIRESTORM 4 C-10239	10/03	JAMES RAMIREZ	20	RANA/1800	RANA/0600	
CRW2IA DIAMOND FIRE15A C-10240	10/04	BILLY SMITH	20	RANA/1800	RANA/0600	
ENG3 S/T 3676C E-10683	09/29	ADAM DUMMER	26	RANA/1800	RANA/0600	
ENG3 S/T 4279C E-10771	10/04	ERIK KOMULA	20	RANA/1800	RANA/0600	
WTT2 ANF 222 E-10661	09/29	ANGEL ACOSTA	2	RANA/1800	RANA/0600	
WTS2 BENNETT E-10130	10/05	JONATHON ZAVALA	1	RANA/1800	RANA/0600	
TFLD O-11202	10/02	ZANE BROWN	1	RANA/1800	RANA/0600	
FEMP O-11285	10/03	MATTHEW LUCAS	1	RANA/1800	RANA/0600	
FEMT O-11269	10/02	JOBEE FARRER	1	RANA/1800	RANA/0600	
SOF2 O-11084	09/29	CHARLES SEVERSON	1	RANA/1800	RANA/0600	
6. Control Operations/Work Assignments:						
<ul style="list-style-type: none"> • Hold, mop up and secure where safe to do so on containment lines within division. • Coordinate and support adjacent divisions as needed with resource requests. • Continue firing operations as needed per Night Operations. 						
8. Division/Group Communication Summary						
Function	Channel	RX Frequency N/W	RX Tone/NAC	TX Frequency N/W	TX Tone/NAC	Mode
TACTICAL R5 T4	8	166.5500N		166.5500N		A
MEDICAL-CALCORD	15	156.0750N	156.7	156.0750N	156.7	A
AIR TO GROUND TAC	14	159.2700N	192.8	159.2700N	192.8	A
EMERGENCY GUARD	16	168.6250N		168.6250N	110.9	A
9. Prepared By (Resource Unit Leader)		Approved By (Planning Section Chief)		Date	Time	
BOBBY CAHAL		DAVE GERBOTH		09/25/2016	2200	

Division/Group Assignment List (ICS 204 WF)

1. Incident Name:			3.			
SOBERANES			Branch:	Division/Group:		
2. Operational Period:			NIGHT		NIGHT CC / GG	
Date/Time From:		Date/Time To:				
09/26/2016 0700	MON	09/27/2016 0700	TUE			
4. Operations Personnel						
OPERATIONS CHIEF	ROBERT LAENG (10/6) JAKE CAGLE (9/28) (T)		BRANCH DIRECTOR			
DIVISION/GROUP SUPERVISOR	RYAN JOHNSTON (9/28)		AIR ATTACK SUPERVISOR	GARY MONDAY (10/02) DAVE PHILLIPS (10/1)		
7. Special Instructions:						
<ul style="list-style-type: none"> Back haul all excessive equipment off of the division. Please be mindful of your driving habits, other drivers, and road conditions. We've had several incidents and near misses along our routes and roadways. Pay attention to current conditions and drive appropriately. Slow down. Avoid distractions.... Lights on, Belts on, Brains on. Identify and report all UTV's being utilized on Divisions to Branch. Use VTACH 14 to call out mile markers on all west Divisions. Avoid ground disturbance in areas marked with Siebert Stakes in Division GG. 						
8. Division/Group Communication Summary						
Function	Channel	RX Frequency N/W	RX Tone/NAC	TX Frequency N/W	TX Tone/NAC	Mode
TACTICAL R5 T4	8	166.5500N		166.5500N		A
MEDICAL-CALCORD	15	156.0750N	156.7	156.0750N	156.7	A
AIR TO GROUND TAC	14	159.2700N	192.8	159.2700N	192.8	A
EMERGENCY GUARD	16	168.6250N		168.6250N	110.9	A
9. Prepared By (Resource Unit Leader)			Approved By (Planning Section Chief)		Date	Time
BOBBY CAHAL			DAVE GERBOTH		09/25/2016	2200

Division/Group Assignment List (ICS 204 WF)

1. Incident Name:		3.				
SOBERANES		Branch:		Division/Group:		
2. Operational Period:		TORO STAGING				
Date/Time From: 09/26/2016 0700 MON	Date/Time To: 09/27/2016 0700 TUE					
4. Operations Personnel						
EAST OPERATIONS CHIEF	KIT BAILEY (9/26)	BRANCH DIRECTOR				
AIR ATTACK SUPERVISOR	GARY MONDAY (10/2) DAVE PHILIPS (10/1)	STAGING MANAGER		ROBIN ACE (9/28)		
5. Resources Assigned this Period						
Strike Team / Task Force / Resource Designator	LWD	Leader	Number Persons	Drop Off PT./Time	Pick Up PT./Time	
6. Control Operations/Work Assignments:						
<ul style="list-style-type: none"> Maintain 5 minute readiness. Monitor radio traffic and maintain availability by cell phone. Report directly to Planning OPS. 						
7. Special Instructions:						
<ul style="list-style-type: none"> Please be mindful of your driving habits, other drivers, and road conditions. We've had several incidents and near misses along our routes and roadways. Pay attention to current conditions and drive appropriately. Slow down. Avoid distractions.... Lights on, Belts on, <u>Brains on.</u> 						
8. Division/Group Communication Summary						
Function	Channel	RX Frequency N/W	RX Tone/NAC	TX Frequency N/W	TX Tone/NAC	Mode
COMMAND	2	167.1500N		172.1375N	136.5	A
MEDICAL CALCORD	15	156.0750N	156.7	156.0750N	156.7	A
EMERGENCY GUARD	16	168.6250N		168.6250N	110.9	A
9. Prepared By (Resource Unit Leader)		Approved By (Planning Section Chief)		Date	Time	
JEREMY CAMACHO		DAVE GERBOTH		09/25/2016	2200	

AIR OPERATIONS SUMMARY
ICS 220

Prepared By: Ty Miller AOB

Prepared Date: 09/25/2016

Prepared Time: 2000

1. INCIDENT NAME: Soberanes Fire	2. OPS PERIOD DATE: 09/26/2016	START TIME: 0700	END TIME: 2100	SUNRISE: 0658	SUNSET: 1856
---	---------------------------------------	-------------------------	-----------------------	----------------------	---------------------

<p>3. REMARKS (Safety Notes, Hazards, Air Operations Special Equipment, etc.): Track all dipsite locations/number of dips/gallons taken. Track all drop locations/number of drops/gallons dropped. All GPS data to be collected in DEGREES, DECIMAL MINUTES format. AVOID Aerial Application of Retardant/Foam/Agent within 300' of Waterways, Bodies of Water, etc. If Retardant/Foam/Agent is dropped within these areas immediately notify the AOB and provide the following information: Lat/Long, estimated number of gallons and a map detailing the area. Helitorch Module is located at Tassajara Torch Base. Fly with Transponder 1255.</p> <p>Air Attack Briefing 132.0250 AM</p> <p>For scheduling recon flights contact Ranch HB communications @ 925-407-6353</p> <p>All rotor wing aircraft will be on the ground at 1900.</p> <p>TUSI Advisory 126.200 for restricted airspace.</p>	<p>4. Helibase Information: Name: Ranch Helibase Latitude: 36 26.133 Longitude: 121 37.871</p> <p>Name: Miller Helibase / MRB Latitude: 36 14.753 Longitude: 121 25.811</p> <p>Name: Tassajara TB Latitude: 36 24.008 Longitude: 121 34.812</p>
<p>5. TFR's: Request #: A-10129 Polygon: NM Altitude: 9000' MSL</p> <p>NOTAMS: 6/9747 Frequency: 119.1250</p> <p>http://tfr.faa.gov/tfr2/list.html</p>	

6. PERSONNEL	NAME	PHONE #	7. FREQUENCIES	TX	7. TONE	RX	7. TONE	AM/FM	8. MEDIVAC SHIP INFORMATION
AOBD	Ty Miller	907-460-7530	A/G Command	159.4500	192.8 (16)	159.4500	192.8 (16)	FM	Name: 1SH H-407 Day: Night
Deputy AOB	Kerry Koskela	559-359-2122							Name: 1SH H-407 Make/Model: B3 Astar / UH-1H
ASGS - Ranch HB	Jim Stratton	760-207-4325	A/G Tactical	159.2700	192.8 (16)	159.2700	192.8 (16)	FM	Location: Hunter Liggett
Ranch Helibase		925-407-6353 831-659-0220							Request Procedure for this
HEB1 - Ranch	Don Clark	928-245-2539							Aircraft. See Medical Plan.
Miller Helibase		925-588-6678							
ASGS - Miller HB	Rob Rodgers	775-315-6199	A/A Primary	119.1250		119.1250			N371SH - Short haul
HEB2 - Miller	Marty Woods	775-315-6199							On 0600 - 2000
Miller Retardant Plant		831-674-5689	A/A Secondary	123.8750		123.8750			H-407 - Hoist capable
HTMG	John Kaisersatt	805-878-4755	AIR TACTICS	169.0875		169.0875			On 1900 - 0900
HLCO	Eric Haskens	909-553-4702	TOLC	123.0250		123.0250		AM	
ATGS	Gary Monday	805-504-5874	DECK	168.3500		168.3500		FM	
ATGS	Dave Phillips	209-770-0517	Air Guard	168.6250	110.9 (1)	168.6250		FM	

9. Aircraft

HELICOPTERS

FAA N#	T	MAKE/ MODEL	BASE	START	AVAIL	REMARKS	FAA N#	T	MAKE/MODEL	BASE	STAR T	AVAIL	REMARKS
N45917 HT-784	1	S-61V CWN	Ranch	0700	0800	A-10044 Siller	N505WW	3	Astar	Toro	0700	0800	A-10050 Recon CWN
N802PJ	1	UH-60A CWN	Ranch	0700	0800	A-10022 PJ	N383SH	3	Bell 206 L3	Toro	0700	0800	A-10211 Recon/IR CWN
N1043T	1	S-61 CWN	Ranch	0700	0800	A-10054 Croman	N911FS	3	Bell 407	Ranch	0700	0800	A-10032 HLCO CWN
N471CH	1	CH-47 EU	Ranch	0700	0800	A-10243	N818MC	3	Astar	Ranch	0700	0800	A-10143 Recon EU
N2FH	1	S-70 EU	Ranch	0700	0800	A-10244							
CFXFT	1	K-Max EU	Ranch	0700	0800	A-10089 Heliquet	N205HQ H-530	2	Bell 205-A1++	Miller	0700	0800	A-10067 EU
N218AC H-736	1	S-64E EU	Miller	0700	0800	A-10113 Erickson	N205WW H-527	2	Bell 205-A1++	Ranch	0700	0800	A-10027 Heli/Burn
N4035S H-783	1	S-64E EU	Miller	0700	0800	A-10023 Siller	N205BT H-517	2	Bell 205 A1++	Ranch	0700	0800	A-10142 PSD EU
							N205TK	2	Bell 205 A1++	Ranch	0700	0800	A-10047 PSD CWN
							N205GH	2	UH-1H	Ranch	0700	0800	A-10048 Rest. CWN
							N107Z H-507	2	Bell 209	Ranch	0700	0800	A-10193

FIXED WING

N108SA	1	690A	MRY	0700	0800	A-10175							
N690RA AA07	1	690A	MRY	0700	0800	A-10021							

Missions:	Aircraft	AVAIL	Departure Point	Destination
Air Attack		0800	MRY (Monterey)	Fire
Bucket Support	Varies	0800	Ranch HB	Fire
Cargo	T-2, T-3	0800	Ranch HB	Fire
PAX	T-2, T-3	0800	Ranch HB, ICP	Fire
MEDIVAC	H-407/1SH	2400hr	Hunter Liggett	As Directed
Recon/Mapping	T-3	0800	Ranch HB, ICP	Fire
Ocean Dipping Ships	T-1, T-2, T-3	0800	Ranch HB	Fire
Retardant & Lead Plane	Varies	Varies	Various Tanker Bases	Fire
Aerial Ignition	H-527	0800	Tassajara HB	Fire
IA within TFR		0800	Ranch HB	As Directed
Initial Attack Assistance	Varies	0800	Ranch HB	As requested

Provide Tactical Aerial Support

Bucket support requested by Ops, Branch, Division or Air Attack

Type 2 or Type 3 Helicopter as requested

Type 2 or Type 3 Helicopter as requested

Request through ICP Communications & MEDL on Command Repeater. Give location: lat/long if known. Check Medical plan/IAP.

As requested/TAC IR mapping.

UH-60 2JP, S-61 43T, K-Max XET, UH-1H 5GH, Bell 205 H-515, Bell 407 7AC & 1FS, Astar 8MW.

Request through Air Attack via Initial Air/Ground. Give location and ground contact.

Coordinate operations with OPS and Firing Module

Aircraft to be available for IA within TFR. IA missions within TFR are requested thru OPS or Air Attack. Notify LP Dispatch

Will be requested through LP Dispatch.

Soberanes Fire – Safety Message

INCIDENT #CA-BEU-003422

DATE: 9-26/27-16 TIME: 0700-0700 Day/Night

Day and Night Mop-Up Operations

- Balance the risk of exposure to hazards against the mop-up objective potentially achieved.
- Evaluate areas for hazard trees and locate stump holes/ash pits for avoidance.
- Monitor fatigue; and stay hydrated. Take breaks to increase rest where appropriate.
- Use caution where you park or stage, especially in timbered areas.
- Use available time for briefings on terrain, fuels, and potential fire behavior, especially if the resources are new to the area.
- Follow “Look Up, Look Down, Look Around” procedures (IRPG p. 3-4).

Planning for Safety

- Working in high-risk environments requires effective planning to protect personnel from the hazards they may face.
- You should have tactical, safety and communication plans which work in concert with one another.
- Each plan should include primary, alternate, contingency, and emergency components which are known by all personnel.
- Changing from your primary plan should be a red flag that your safety may become compromised.

Driving Safely with Civilian Traffic

- Maintain a safe following distance and allow space for cars to pass.
- Be diligent in using your mirrors as cars may be passing you.
- Use turnouts when available to let cars pass.
- Stay calm; we are not part of their race.
- Maintain a heightened level of awareness around blind corners.
- Watch out for park visitors that stop to take photos, and block the roadway.
- ***Slow down, slow down, and slow down!***

Hydration and Heat Stress

- Drink water before, during and after shifts
- Carry up to 6 quarts to drink while on the line.
- Drink three quarts of water for each quart of electrolyte replacement.
- Be alert for signs of heat stress in yourself and others.
- Monitor mental status after any stumbling episodes.
- Don't dilute liquid electrolyte replacement drinks with water.
- Take “cool down breaks” as possible.

Prepared by:

Team 4 Safety Group



INCIDENT RISK ANALYSIS SOBERANES FIRE CA-BEU-003422 (ICS 215a) Day/Night Shift

DIV/BR	HAZARDOUS ACTIONS / CONDITIONS	MITIGATIONS / WARNINGS / REMEDIES
ALL	TRAFFIC HAZARDS AND DRIVING	<ul style="list-style-type: none"> • Use caution while driving on all incident roads. • Watch for other vehicles (Distracted Drivers), rocks and debris on the roadway. • Heavy local traffic on Highway 1 & Carmel Valley roads during shift changes. • Drive defensively! Expect the unexpected around every curve. • Drive with headlights on; use chock blocks, keep windshields clean; look before backing; and use backers when available. • Roads are narrow with steep drop-offs, we're not in a hurry. • Know that the flagging on the side of Coast Ridge road indicates a false berm/soft shoulder created by a dozer.
ALL	WEATHER AND FIRE BEHAVIOR	<ul style="list-style-type: none"> • Weather becoming very hot and dry. Beware of increasing fire activity. • Stay hydrated. Monitor resources for heat related illness. • Watch out for increasing winds in the afternoon hours. • Communicate any observed changes in weather and fire behavior. • Maintain adequate escape routes and safety zones. Set trigger points. • Expect the unexpected with drought stricken fuels at critically low fuel moistures • Historical trends indicate changes in the fire environment support large fire growth.
Tassajara CC	LINE CONSTRUCTION	<ul style="list-style-type: none"> • Conduct thorough briefing for all personnel involved (inside rear cover IRPG). • Ensure LCES in place prior to engagement (IRPG p. 6). • Establish adequate safety zones (IRPG p.7) and escape routes. • Use Downhill Line Checklist (IRPG p. 8). • Use "Look Up, Look Down, Look Around" procedures (IRPG p. 2-3) • Utilize Risk Management Process (IRPG p.1).
ALL	MOP-UP	<ul style="list-style-type: none"> • Evaluate areas for hazard trees and locate stump holes for avoidance. • Monitor fatigue, shorten shifts to increase rest where appropriate. • Provide motivation to workers to maintain situational awareness and avoid complacency. • Evaluate mop up distances against what is safe and necessary. • Review and follow "Look Up, Look Down, Look Around" procedures (IRPG p. 3-4). • Survey your work area; what hazards exist, and how can we mitigate those hazards.
ALL	COMMUNICATIONS	<ul style="list-style-type: none"> • Share your Situational Awareness with those who also have a need. • Radio Communications may be poor in some areas. Use human repeaters. • Ensure all personnel are familiar with the incident communications plan. The Soberanes Fire is using 2 different groups. Ensure you are using the proper one. • Don't be afraid to over communicate. • Ensure everyone gets a proper and thorough briefing, and know who you are working for.
ALL	AVIATION OPERATIONS	<ul style="list-style-type: none"> • Use risk analysis to determine if any given flight is necessary. • Use air to ground tactical freq. when assigned a specific aircraft. • Use air to ground command freq. to communicate with air attack. • Use concise statements & clock directions when directing aircraft IRPG pg. 57. • Maintain good separation between ground forces & water/retardant drops. • Review and Follow "Aviation Watch-Out Situations" on page 44, IRPG. • Remember visibility changes minute by minute here on the Soberanes Fire.
ALL	HEAVY EQUIPMENT OPERATIONS	<ul style="list-style-type: none"> • Ensure communications are established with operators. • Use hand signals if other communications are unavailable. • Maintain a 50'-100' exclusion area around equipment. • When in timber increase distance to 2.5 times the height of the tress. • Never work below or behind heavy equipment.
ALL	ENVIRONMENTAL HAZARDS	<ul style="list-style-type: none"> • Keep alert for wildlife, cattle, rattlesnakes, bees, and insects. • Watch footing and hand placement around rocks. • Determine if any personnel under your control are allergic to bee stings. • Ensure all personnel can identify Poison Oak in work and camp areas. • Identify employees who are highly receptive to poison oak and minimize their exposure. • Utilize line medics at the earliest appearance of allergic reactions.
BR III IV	STRUCTURE PROTECTION	<ul style="list-style-type: none"> • Review Structure Protection; IRPG pages 12-16. • Do not commit to stay at a structure unless the area around the structure represents an adequate safety zone. • Set trigger points to disengage and allow adequate time to relocate to primary and secondary safety zones. • Look for propane tanks and other hazardous materials.

<p>INCIDENT NAME:</p> <p>Soberanes Fire</p>	<p>Operational Period: 0700-0700</p> <p>September 26-27, 2016</p>	
	<p>DATE AND TIME PREPARED:</p> <p>September 25, 2016 1200 hours</p>	

MEDICAL PLAN ICS 206	1. INCIDENT NAME Soberanes	2. DATE PREPARED Sept 25, 2016	3. TIME PREPARED 1900	4. OPERATIONAL PERIOD Sept 26, 2016 0700-0700
---------------------------------	--------------------------------------	-----------------------------------	--------------------------	---

5. INCIDENT MEDICAL AID STATIONS

MEDICAL AID STATIONS	LOCATION	PARAMEDICS	
		YES	NO
Frontline Medical	Molera Camp / Liggett Camp / Rana Camp	X	
Medical Trailer	Soberanes ICP, Toro Park		X

6. TRANSPORTATION

A. AIR AMBULANCES

NAME	LOCATION	PHONE	PARAMEDICS	
			YES	NO
Wenatchee Copter 1 SH 0600-2000	Fort Hunter Liggett	Command to communications		X
KRN 407 1900-0900	Fort Hunter Liggett	Command to communications	X	

B. GROUND AMBULANCES

NAME	LOCATION and PHONE NUMBER	PARAMEDICS	
		YES	NO
MCRFD M5563 (Incident Dedicated)	Rana Camp 24 hr. Command	X	
AMR M66 (Incident Dedicated)	Big Sur 24 hr. Command	X	
AMR M24, M35, M36 (Non- Dedicated)	Big Sur / Soledad / King City 9-1-1	X	
FHL Fire Department (Non- Dedicated)	Fort Hunter Liggett 9-1-1	X	

7. HOSPITALS

NAME	ADDRESS	TRAVEL TIME		PHONE	HELIPAD		BURN CTR	
		AIR	GRND		YES	NO	YES	NO
		Natividad Medical Center (Level 2 Trauma)	1441 Constitution Blvd Salinas, Ca 93906 N 36 41.85 W 121 38.07		15m	75m	(831) 424-9461	X
Santa Clara Valley Medical Center (Level 1 Trauma)	751 Bascom Ave San Jose, Ca 95128 N 37 18.85 W 121 56.05	25m	2 hrs	(408) 885-6912	X		X	
CHOMP	23625 Holman Highway Monterey, Ca 93942	N/A	30m	(831) 624-1945		X		X
MEE Memorial Hospital	300 Canal St King City, Ca N 36 12.33 W 121 07.95	15m	1 hr. 45m	(831) 385-7220	X			X

8. MEDICAL EMERGENCY PROCEDURES

LINE MEDICAL EMERGENCY:

Crew Supervisor contact Division Supervisor/Operations with patient complaint, condition and location.
 Division Supervisor/Operations contacts Communication:

- Division Supervisor/Operations to use "injury or incident communication protocol" on next page
- Division Supervisor/Operations will run medical emergency on command channel
- Communications will contact the Medical Unit Leader on Command channel.
- Medical Unit Leader will:
 1. Have communications dispatch ground/air transport resources
 2. Notify receiving hospital of injury status.
 3. Develop primary and contingency transport plan
 4. Notify Incident Commander, Safety, Logistics and Operations

CAMP MEDICAL EMERGENCY:

Contact Communications with patient complaint/condition and location, via LOGs Net

- Medical Unit contacts:
 - Safety
 - Logistics
 - Operations
- Medical Unit Leader will:
 1. Contact Communications to dispatch ground/air transport resources
 2. Notify receiving hospital of injury status
 3. Develop primary and contingency transport plan

206 ICS	9. PREPARED BY: (Medical Unit Leader) Doug Stuart (MEDL) <i>[Signature]</i> Eric Williams (MEDL) <i>[Signature]</i>	10. REVIEWED BY: (Safety Officer) CIIMT 4 Safety Officer (SOF1) <i>[Signature]</i> <i>[Signature]</i>
----------------	---	---

Injury or Incident Communications Protocol

DECLARE: Medical Emergency or Non-emergency Medical transport

Best transport method: (circle) Ambulance Helicopter Vehicle

Location: (Div. & Lat / Long) _____

GPS Format: WGS84 Degrees, Decimal, Minutes

Situation _____

Any special equipment required _____

Number of injured _____ Type of injuries _____

Closest pick up point (DP, Helispot) _____

Level of consciousness _____ Resp. _____ Pulse _ BP _____ Weight _
(alert & oriented x 1-4)

Injury _____ Agency (No Names) _____

Medical History/Allergies _____

Air Transportation Triage

	<i>Ground or Air Ambulance to Hosp.</i>	<i>Transport to Med Unit</i>
<i>Mechanism</i>	<i>Hit by a falling tree or large branch Fall of 10' or more Insect bite with shortness of breath Signs of heat stroke (hot, dry, disoriented) Burn Injury greater than 1% body area</i>	<i>Minor dehydration Cut or laceration with bleeding controlled Minor bites and Stings Minor burns</i>
<i>Area Injured</i>	<i>Significant Blunt or Penetrating Trauma to Head, Neck, Chest, Abdomen or pelvis Any Arm or Leg fracture above the Joint</i>	<i>Minor blunt trauma Minor penetrating trauma Extremity sprains and strains Simple fracture below elbow or knee</i>
<i>Symptoms</i>	<i>Disoriented Chest Pain <u>or</u> Shortness of Breath Weak or absent radial pulse Pale, cold and sweating</i>	<i>Alert and oriented No shortness of breath Good pulses</i>

If air or ground ambulance is DELAYED:

Package and transport patient to rendezvous with ambulance. Re-route EMS helicopter to rendezvous point as appropriate.

If Declaring an "Incident within the Incident"

The closest DIVS will respond to manage the incident. They are responsible for giving an accurate size up, ensuring scene safety, setting priorities and initiating an appropriate response.

The closest Safety Officer and Line EMS will respond to the scene to assist the Branch Director or DIVS. Secure site and begin initial investigation when situation is stabilized.

INCIDENT RADIO COMMUNICATIONS PLAN		Incident Name WEST OPERATIONS BRANCHES VII (DPH radio Group 14)			Date/Time Prepared 9/25 /2016 1900HRS.	Operational Period Date/Time 9/26-27 /2016 0700 - 0700			
Ch #	Function	Channel Name/Trunked Radio System Talkgroup	Assignment	RX Freq N or W	RX Tone/NAC	TX Freq N or W	Tx Tone/NAC	Mode A, D or M	Remarks
1	COMMAND	C10 Lighthouse	ALL DIVISIONS	170.4125N		165.9625N	136.5	A	ALL REPEATERS LINKED
2	COMMAND	C34 Double Cone	ALL DIVISIONS	170.0875N		162.1875N	136.5	A	IN BRANCHES VI & VIII/VIII
3	COMMAND	C40 Ander' Peak	ALL DIVISIONS	163.1500N		172.8125N	136.5	A	AND BACK TO ICP
4	COMMAND							A	
5	COMMAND	C21 Junip. Serra	ALL DIVISIONS	166.3125N		172.6750N	136.5	A	
6	TACTICAL	NIFC T2		168.2000N		168.2000N		A	
7	TACTICAL	NIFC T3	WEST REPAIR	168.6000N		168.6000N		A	
8	TACTICAL	NIFC T1		168.0500N		168.0500N		A	
9	TACTICAL	VFIRE 26		154.3025N	156.7	154.3025N	156.7	A	
10	TACTICAL	SPEC A		151.1450N	192.8	151.1450N	192.8	A	
11	TACTICAL	CDF T1		151.2575N	192.8	151.2575N	192.8	A	
12	TACTICAL	VTAC 14		159.4725N	156.7	159.4725N	156.7	A	North Coast Ridge Road Traffic Control
13	A/G CMD	A/G CMD	ALL DIVISIONS	159.4500N	192.8	159.4500N	192.8	A	
14	A/G TAC	A/G TAC	ALL DIVISIONS	159.2700N	192.8	159.2700N	192.8	A	
15	MEDICAL	CALCORD	ALL DIVISIONS	156.0750N	156.7	156.0750N	156.7	A	MEDICAL COORDINATION
16	EMERGENCY	GUARD	ALL DIVISIONS	168.6250N		168.6250N	110.9	A	AIR GUARD
17									
18									
19									
20									

Prepared By (Communications Unit)
 Sal Bonilla Jr. / Chris Baker COML 4 PHONE 831-464-9674

SB

Incident Location
 5 MILES SOUTH OF CARMEL, GARRAPATA STATE PARK, MONTEREY CALIFORNIA

The convention calls for frequency lists to show four digits after the decimal place, followed by either an "N" or a "W", depending on whether the frequency is narrow or wide band. Mode refers to either "A" or "D" indicating analog or digital (e.g. Project 25) or "M" indicating mixed mode. All channels are shown as if programmed in a control station, mobile or portable radio. Repeater and base stations must be programmed with the RX and TX reversed.

Air Guard must be in the last channel of every plan (168.6250, PL 110.9 on TX only) Once 205 is complete, email it to com205@fire.ca.gov or fax to the local ECC and ask them to email it for you.
 ICS 205 Excel

INCIDENT RADIO COMMUNICATIONS PLAN		Incident Name EAST OPERATIONS BRANCHES III, IV (DPH radio Group 13)			Date/Time Prepared 9/25 /2016 1900HRS.		Operational Period Date/Time 9/26-27 /2016 0700 - 0700		
Ch #	Function	Channel Name/Trunked Radio System Talkgroup	Assignment	RX Freq N or W	RX Tone/NAC	TX Freq N or W	TX Tone/NAC	Mode A, D or M	Remarks
1	COMMAND	C35 Junip. Serra	ALL DIVISIONS	172.5500N		164.8625N	136.5	A	All Repeaters Linked
2	COMMAND	C33 Chews Rdg.	ALL DIVISIONS	167.1500N		172.1375N	136.5	A	in Branches III & IV
3	COMMAND	C37 SKY RANCH	ALL DIVISIONS	163.0750N		172.7500N	136.5	A	and back to ICP
4	COMMAND	C-4 MILLER	ALL DIVISIONS	166.6125N		168.4000N	136.5	A	
5	COMMAND	C8 Black Butte	ALL DIVISIONS	169.5375N		164.7125N	136.5	A	
6	COMMAND	C-9 PINYON PK	ALL DIVISIONS	170.0125N		165.2500N	136.5	A	
7	TACTICAL	NIFC T7	L, REPAIR GROUP	168.2500N		168.2500N		A	
8	TACTICAL	R5 T4	GG, AA	166.5500N		166.5500N		A	NIGHT CC/GG
9	TACTICAL	R5 T6	M., NORTH REPAIR GROUP	168.2375N		168.2375N		A	NIGHT M/AA
10	TACTICAL	VFIRE 25	EAST SDG, ROAD GRP EAST, TASSAJARA SDG	154.2875N	156.7	154.2875N	156.7	A	
11	TACTICAL	CDF T1	SOUTH REPAIR GROUP	151.2575N	192.8	151.2575N	192.8	A	
12	TACTICAL	VTAC 11	CC, J/K	151.1375N	156.7	151.1375N	156.7	A	NIGHT J/K/L
13	A/G CMD	A/G CMD	ALL DIVISIONS	159.4500N	192.8	159.4500N	192.8	A	
14	A/G TAC	A/G TAC	ALL DIVISIONS	159.2700N	192.8	159.2700N	192.8	A	
15	MEDICAL	CALCORD	ALL DIVISIONS	156.0750N	156.7	156.0750N	156.7	A	MEDICAL COORDINATION
16	EMERGENCY	GUARD	ALL DIVISIONS	168.6250N		168.6250N	110.9	A	AIR GUARD
17									
18									
19									
20									

Prepared By (Communications Unit) *[Signature]*

Sai Bonilla Jr. / Chris Baker COML 4 Ph 831-484-9674

Incident Location

5 MILES SOUTH OF CARMEL, GARRAPATA STATE PARK, MONTEREY CALIFORNIA

The convention calls for frequency lists to show four digits after the decimal place, followed by either an "N" or a "W", depending on whether the frequency is narrow or wide band. Mode refers to either "A" or "D" indicating analog or digital (e.g. Project 25) or "M" indicating mixed mode. All channels are shown as if programmed in a control station, mobile or portable radio. Repeater and base stations must be programmed with the RX and TX reversed.

Air Guard must be in the last channel of every plan (168.6250, PL 110.9 on TX only) Once 205 is complete, email it to com205@fire.ca.gov or fax to the local ECC and ask them to email it for you. ICS 205 Excel

**PLEASE SEE OR CALL PERSONNEL TIME AS SOON AS POSSIBLE TO CLEAR UP YOUR PAY ISSUES!!
PHONE# 925-588-6691**

C-10196	UKONOM IHC	9/21	NEED DETAILS FOR POSTING KEVIN COLLINS' DEMOB
C-10197	ARROYO GRANDE CREW	9/17	NEED JUSTIFICATION FOR MISSED MEAL BREAK
O-11389	NICK STANZAK	9/23	NEED JUSTIFICATION FOR MISSED MEAL BREAK
O-11415	Todd C. Mott	9/23	NEED JUSTIFICATION FOR MISSED MEAL BREAK
O-11293	Michael Bobic	9/22	NEED JUSTIFICATION FOR MISSED MEAL BREAK
E-10799	ENG-9542	9/23	NEED JUSTIFICATION FOR MISSED MEAL BREAK
C-10196	UKONOM	9/15	PER OSC1 B.RHODES CORRECT CTR'S 16+
C-10217	ZUNI IA	9/22,23,24	PER OSC1 B.RHODES CORRECT CTR'S 16+
C-10202	WILLAMETTE	9/16	PER OSC1 B.RHODES CORRECT CTR'S 16+
E-10614	ANF DZ1	9/20	PER OSC1 B.RHODES CORRECT CTR'S 16+
E-10661	ANF WT22	9/17	PER OSC1 B.RHODES CORRECT CTR'S 16+

<u>FINANCE HELP @ RANA CAMP</u>	<u>FINANCE HELP @ FORT HUNTER LIGGETT</u>
MARY WEST & ERIC SCHLUMPF	TRACY NICHOLSON

HINTS AND GUIDELINES FOR EQUIPMENT MANAGEMENT

Officials responsible for **ordering and/or directing the use of the equipment are responsible** for ensuring the following tasks are completed on all equipment assigned to the incident.

Rental Equipment Use Record (Shift Ticket): These must be completed in proper increment (hours, miles, days, and off-shift) and turned in daily by the equipment supervisor/manager at the end of the shift. Ask contractor for a copy of their agreement to verify how their equipment is paid and if they don't have a copy then get with Equipment Time Unit in Finance at first opportunity. Sign your name **and print** your name and title. Indicate in the remarks where/what the assignment was for the day (ie. Initial attack, Division X, Staging)

- **Hourly rate** – nearest quarter hour.
- **Daily rate** – by calendar day except for first and last day. Post hours on shift daily.
- **Mileage rate** – nearest mile. Show hours on shift for person operating.

Management of the Equipment: If no longer needed place equipment off shift or identify as excess through your section chief so they can coordinate with plans and finance to ensure documents are closed out properly. Provide notice to the contractor in writing on a General Msg. Form and have contractor sign as acknowledging notification.

Document operator hours to monitor for Work/Rest compliance. DO NOT request/allow contractor to work a double shift without verifying with Finance to see if they were hired with 1 or 2 operators. If only 1 operator then there needs to be documentation on file to support a rate change to double shift approved by a section chief or above.

TIME UNDER HIRE: If a shift ticket hasn't been started prior to the equipment being assigned to you, begin the initial time from when equipment began travel to the incident. Equipment is under hire from time they began travel to incident and return to point of hire. Verify with ROSS.

Work time is when equipment is actually working, wheels are rolling or main engine is running and a responsible official has ordered the use of. Off shift is when no operator is available, equipment is broken down or is not required for an assignment.



EQUIPMENT HIRED BY THE HOUR with an operator is either on or off shift according to the agreement. For each calendar day equipment is under hire for at least 8 hrs the government will pay not less than the Minimum Daily Guarantee. If equipment is under hire for less than 8 hrs the amount earned for that day will be not less than ½ of the Minimum Daily Guarantee unless agreement specifies differently.

EQUIPMENT HIRED ON A DAILY RATE needs hours under hire recorded on the first and last day of an incident. Payment is made based upon full days or 50% of the daily rate for periods less than 8 hours, which apply only to the first and last day of an incident.

EQUIPMENT HIRED BY THE MILE needs hours under hire recorded on all days to determine the applicable minimum daily payment as well as the number of miles.

AD HIRES are to be tracked on a Crew Time Report for hours worked.

SEE ATTACHED EXAMPLES:

EMERGENCY EQUIPMENT SHIFT TICKET						E-101010	
NOTE: The responsible Government Officer will update this form each day or shift and make initial and final equipment inspections.							
1. AGREEMENT NUMBER AG-9991-B-9911				2. CONTRACTOR (name) Dozer Enterprises			
3. INCIDENT OR PROJECT NAME Soberanes			4. INCIDENT NUMBER 003422		5. OPERATOR (name) Frank Smith		
6. EQUIPMENT MAKE Dozer			7. EQUIPMENT MODEL CAT D5		8. OPERATOR FURNISHED BY <input checked="" type="checkbox"/> CONTRACTOR <input type="checkbox"/> GOVERNMENT		
9. SERIAL NUMBER HE97164			10. LICENSE NUMBER 112233		11. OPERATING SUPPLIES FURNISHED BY <input checked="" type="checkbox"/> CONTRACTOR (wet) <input type="checkbox"/> GOVERNMENT (dry)		
12. DATE MO/DAY/YR 9/25/16		13. EQUIPMENT USE HOURS/DAYS/MILES (circle one)		14. REMARKS (released, down time and cause, problems, etc.) Transport (George John) 92164 start 92458 end 294 total			
START	STOP	WORK	SPECIAL				
0600	1200	6	Travel				
	1230	1830	6	On shift			
	1900	2200	3		15. EQUIPMENT STATUS <input checked="" type="checkbox"/> a. Inspected and under agreement <input type="checkbox"/> b. Released by Government <input type="checkbox"/> c. Withdrawn by Contractor		
						16. INVOICE POSTED BY (Recorder's initials)	
17. CONTRACTOR'S OR AUTHORIZED AGENT'S SIGNATURE 				18. GOVERNMENT OFFICER'S SIGNATURE 		19. DATE SIGNED 9/26/16	

FINANCE

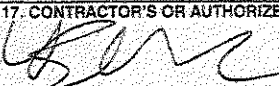
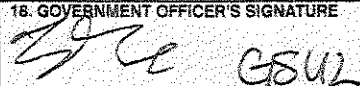
EMERGENCY EQUIPMENT SHIFT TICKET						E-99114	
NOTE: The responsible Government Officer will update this form each day or shift and make initial and final equipment inspections.							
1. AGREEMENT NUMBER AG-1111-C-9949				2. CONTRACTOR (name) Drives All Over			
3. INCIDENT OR PROJECT NAME Soberanes			4. INCIDENT NUMBER 003422		5. OPERATOR (name) Tim Joe		
6. EQUIPMENT MAKE Ford Pickup			7. EQUIPMENT MODEL 1500		8. OPERATOR FURNISHED BY <input checked="" type="checkbox"/> CONTRACTOR <input type="checkbox"/> GOVERNMENT		
9. SERIAL NUMBER VX1010			10. LICENSE NUMBER 123456		11. OPERATING SUPPLIES FURNISHED BY <input checked="" type="checkbox"/> CONTRACTOR (wet) <input type="checkbox"/> GOVERNMENT (dry)		
12. DATE MO/DAY/YR 9/25/16		13. EQUIPMENT USE HOURS/DAYS/MILES (circle one)		14. REMARKS (released, down time and cause, problems, etc.) start 9167 end 9496 329 total			
START	STOP	WORK	SPECIAL				
0600	1200		Daily Rate				
	1230	1700					
	1730	2200		15. EQUIPMENT STATUS <input checked="" type="checkbox"/> a. Inspected and under agreement <input type="checkbox"/> b. Released by Government <input type="checkbox"/> c. Withdrawn by Contractor			
						16. INVOICE POSTED BY (Recorder's initials)	
17. CONTRACTOR'S OR AUTHORIZED AGENT'S SIGNATURE 				18. GOVERNMENT OFFICER'S SIGNATURE 		19. DATE SIGNED 9/26/16	

FINANCE

IIBMHB 2016 - PERSONNEL CHAPTER 10

AD Casuals

If casual is assigned to a different position qualification during assignment (as documented on SF-261, CTR), adjust the pay rate to the appropriate rate for that position. Note on Casual Hire Form and OF-288.

Meal Periods (Actual Hours Worked Employees)

Compensable meal periods are the exception, not the rule (5 CFR 551.411 (c) 36 and 29 CFR 785.19 (a))

Personnel assigned to the fireline may be compensated for their meal period if all of the following conditions are met:

- The fire is not controlled, **and**
- The Operations Section Chief makes a decision that it is critical to the effort of controlling the fire that personnel remain at their post of duty and continue to work as they eat, **and**
- The compensable meal break is approved by the supervisor at the next level and it is documented in remarks on the CTR, SF-261.

In those situations where all other incident support personnel cannot be relieved from performing work and must remain at a post of duty, a meal period may be recorded as time worked for which compensation shall be allowed and documented in remarks block on the CTR, SF-261.

For personnel in support positions, and fireline personnel after control of the fire, a meal period of at least 30 minutes must be ordered and taken for each work shift (e.g., a minimum 30 minute break for shifts of 8 hours or more). All meal periods unless justified in remarks must be shown as a 30 minute break.

Local Government responding under CFAA follow their department policy and guidelines regarding hours and meal breaks.

On-Shift Time

On-shift time includes a combination of actual work, ordered standby, and compensable travel. On-shift time has a specific start and ending time and is recorded as clock hours. Each resource is responsible for ensuring they are meeting their 2/1 Work Rest Ratio and/or getting approval in advance from their supervisor and completing a Work Rest/Mitigation form to be approved by IC.

If you have any questions for Finance please call:

EQUIPMENT: 916-591-9012

PERSONNEL: 925-588-6691



Human Resources Message

COMMUNICATION

Components in Communication:

- ✦ The sender -- must present the message clearly
- ✦ The context for the message - how the message is delivered by the sender and also involves non-verbal communication
- ✦ The receiver -- must listen carefully and intently and ask for clarity if needed
- ✦ The chosen delivery method - based on the most effective way to convey the meaning of the message
- ✦ The content of the message - should be clear and understandable

Your HR Specialists:

At Molera: Shawn Holden, (916) 215-8324,
and Cathleen Thompson HRSP(T), (707) 853-4243.

At Rana: Alan Seago, (707) 315-6537.

At Toro: Deputy IC Scott Vail is performing HR duties.

Waterbaring:

6 D's of Waterbars!

- ❖ **DISTANCE:** Depending on slope and erosion potential (how much soil a hard rain will carry) the spacing **BETWEEN** the waterbars.

Gradient	Moderate Erosion Hazard Spacing (feet)	High Erosion Hazard Spacing (feet)
1% - 10%	200	150
11% - 25%	150	100
26% - 50%	100	75
>50%	75	50

- ❖ **DIAGONAL:** Dig waterbars at a 45° to 55° to help prevent them from acting as check dams and filling with sediment.
- ❖ **DIRECTION:** Direct them into the **GREEN** if possible, but make sure to follow the natural flow the water will take.
- ❖ **DIVERT:** Move the water **OFF** the fire line so that it does not erode the land.
- ❖ **DISCHARGE:** Make sure there is an **OPENING** at the end of the waterbar.
- ❖ **DISSIPATE:** Drain the water into something that will **BREAK UP ENERGY** flow such as rocks or brush or place debris to prevent erosion off of the fireline.
- ❖ **DURABLE:** Dig the trench deep enough that it will **LAST** at least until the line is revegetated (years not weeks).

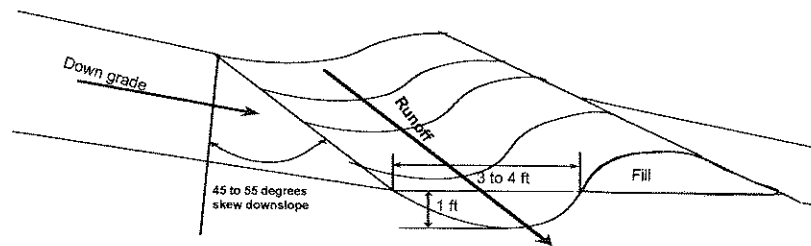

Typical Water Bar

Per Chris Park, RRSNF Hydrologist

Soberanes Fire Trainee/Trainer Data Form

Training Specialists: John Fakehany 818.962.6465
Shawn Holden 916.215.8324
Dennis Martin 707.479.8421
Robert Rivelle 707.498.1761

- All Incident trainees, including those on Firefighting Modules, at your earliest opportunity complete this form and see the Training Specialist. Bring your taskbook and qualification card. One Training Specialist is covering Rana and Fort Hunter Liggett and a drop box has been set up for this Data Form drop off. If you're located at Molera Camp, you can drop this form off with the Training Specialist at the Training trailer. These Camps will forward your Trainee Data Form to Toro ICP.
- As you begin DEMOB at Toro ICP, close your training package. To close your training package bring:
1) A performance rating from your trainer. (ICS 225)
2) Your task book that has as many entries as possible by your Trainer.

Trainee Data

Trainee Name: _____ ICS Trainee Position: _____
Request Number (O, C, E): _____ Agency Designator (Example: CA-ANF): _____
Cell # While on Incident: _____ Date Assigned: _____

Training Records Mailed To: (Fire Chief, Training Officer)

Name: _____ Title: _____
Name of Agency/Unit: _____
Agency/Unit Address: _____
City: _____ State: _____ Zip Code: _____ Phone: _____

Trainee Prerequisites

1. Possesses valid Red Card or agency certification card? Yes No
2. Trainee has current position task book issued by home unit? Yes No
-

Trainer/Evaluator Data

Trainer / Evaluator Name: _____ ICS position on fire: _____

Home Unit: _____

City: _____ State: _____

Cell # While on Incident: _____

What do you need/want to accomplish on this incident:

09/26/2016

TENTATIVE RELEASE

SOBERANES US-CA-BEU-003422

CREWS

C-10208	0700	(HC2)	CRW2 PIMA 1
C-10189	0800	(HC1)	CRW1 KLAMATH IHC

EQUIPMENT

E-10174	0600	(TENT)	TENT - T3 - JEFF ABEL
E-10563	0600	(ENG3)	ENG3 CNF 32
E-10572	0600	(ENG3)	ENG3 ANF 19
E-10564	0630	(ENG3)	ENG3 CNF 348
E-10565	0630	(ENG3)	ENG3 CNF 29
E-10772	0700	(ES3)	ENG3 S/T 4104C
E-10438	0730	(WTS1)	WTS1 FIRELINE SUPPORT
E-10574	0730	(DOZ2)	DOZ2 LPF 4
E-10575	0730	(DOZ2)	DOZ2 LPF 3
E-10019	0800	(TRLR)	CAMP IN THE BOX - TYPE 2 -
E-10072	0800	(HNDW)	HANDWASHING STATION
E-10571	0800	(ES3)	ENG3 S/T 4660C
E-10759	0800	(WTT1)	WTT1 OES 31
E-10802	0800	(ENG6)	ENG6 ANTHIS 325
E-10758	0830	(WTT1)	WTT2 OES 42
E-10773	0900	(ES3)	ENG3 S/T 4136C
E-10516	0930	(WTS2)	WTS2 HERTZIG
E-10457	1000	(WTS2)	WTS2 HERTZIG
E-10682	1000	(WTS3)	WTS3 LITTLE BIG MAN #1
E-10201	1200	(GWT3)	GRAY WATER TRUCK - T3 - JEFF
E-10291	1200	(POT3)	POTABLE WATER TRUCK - T3 -
E-10503	1200	(GEN)	GENERATOR 25KW-ABLE FIRE

09/25/2016

21:05:56

Revision Date: 12/19/2011

09/26/2016

TENTATIVE RELEASE

SOBERANES US-CA-BEU-003422

E-10631	1200	(LITE)	UNITED RENTALS
OVERHEAD			
O-11062	0600	(RADO)	BURGESS, SCOTT A
O-10919	0700	(THSP)	BAKER, CHARLY
O-10996	0700	(REAF)	BATES, DAVID
O-10966	0700	(TFLD)	BELL, TROY
O-10982	0700	(IMET)	BONK, JONATHAN THOMAS
O-10958	0700	(TFLD)	BUNCE, CRAIG
O-11015	0700	(FOBS)	CARREON, TERESA
O-10983	0700	(IMET)	CLAPP, JASON
O-11020	0700	(EQPM)	CRADDOCK, JEREMY M
O-11006	0700	(HEQB)	CRAWFORD, ADAM
O-10956	0700	(TFLD)	EDMONSON, RYAN
O-11392	0700	(DIVS)	GREGORY, SPENCER
O-10918	0700	(THSP)	HALLER, WADE
O-10960	0700	(HEQB)	KENNEY, SEAN
O-10964	0700	(TFLD)	MAGUIRE, TROY
O-10980	0700	(DIVS)	MIDDLETON, DALE
O-10979	0700	(DIVS)	NELSEN, TROY
O-10961	0700	(HEQB)	O'SHEA, EVAN
O-10886	0700	(HMGB)	OBST, JOSIAH
O-10865	0700	(MEDL)	PEARSON, KARL
O-10932	0700	(PROC)	TINSLEY, DONALD F
O-11002	0700	(HEQB)	VAN GUNDY, BRENT
O-10433	0700	(STEN)	WHITE, DAN
O-11003	0800	(HEQB)	CHILD, BRANDYN
O-10835	0800	(HEQB)	JACK, RENEE

09/25/2016

21:05:56

Revision Date: 12/19/2011

09/26/2016

TENTATIVE RELEASE

SOBERANES US-CA-BEU-003422

O-11018	0800	(FOBS)	MARSHALL, ROBERT
O-11057	1200	(FDUL)	DURHAM, DENNIS
O-10916	1200	(FBAN)	MINDAR, DANIEL G
O-11191	1200	(TFLD)	WOLLEBAEK, LANCE
O-11021	2000	(ORDM)	WEBB, DELLA MARIE

09/25/2016

21:05:56

Revision Date: 12/19/2011

09/27/2016

TENTATIVE RELEASE

SOBERANES US-CA-BEU-003422

CREWS

C-10213 0700 (HC2I) CRW2IA SIUSLAW

OVERHEAD

O-10927	0700	(FEMT)	ALEXIOU, JOHN
O-11086	0700	(PIOF)	ASHMEAD, PHYLLIS K
O-10738	0700	(PIO2)	BRIGGS, ELAYN
O-10883	0700	(HECM)	BROCKMAN, MICHAEL
O-10994	0700	(ARCH)	BROWN, ANN
O-11026	0700	(DIVS)	COWELL, RICK
O-10712	0700	(FEMP)	CRADDOCK, DAVID
O-10957	0700	(TFLD)	DEAN, STEVEN
O-11042	0700	(FEMT)	FAULDING, PHIL
O-10953	0700	(DIVS)	GASDIK, ARTURO
O-11023	0700	(SEC2)	HERSEY, PATRICK
O-11126	0700	(PIO1)	KLIEST, STEVEN MICHAEL
O-10998	0700	(GISS)	LOVE, TIMOTHY
O-10963	0700	(TFLD)	MANDOLINI, PAUL
O-11025	0700	(OPBD)	METCALF, NEIL
O-10854	0700	(FEMP)	MISSIO, BRUNO
O-11136	0700	(PIO2)	NOLAN, LUCINDA M
O-10981	0700	(DIVS)	PATINO, MARK
O-11040	0700	(FEMP)	PERICIC, DEAN
O-10925	0700	(PIO2)	REID, BRENTWOOD
O-10853	0700	(FEMP)	SCHROTH, ERIC
O-10954	0700	(DIVS)	SCHULTZ, GEOFF
O-10760	0700	(TFLD)	SHOEMAKER, DON

09/25/2016 21:05:56

Revision Date: 12/19/2011

09/27/2016

TENTATIVE RELEASE

SOBERANES US-CA-BEU-003422

O-10747	0700	(RCDM)	SIEWERT, ERIC
O-11043	0700	(FEMT)	WARD, DAVID W
O-10995	0700	(ARCH)	WEAVER, ROBERT
O-11005	0700	(SOF2)	WINBIGLER, JASON
O-10976	0700	(HMGB)	WOODS, MARTY

09/25/2016

21:05:56

Revision Date: 12/19/2011

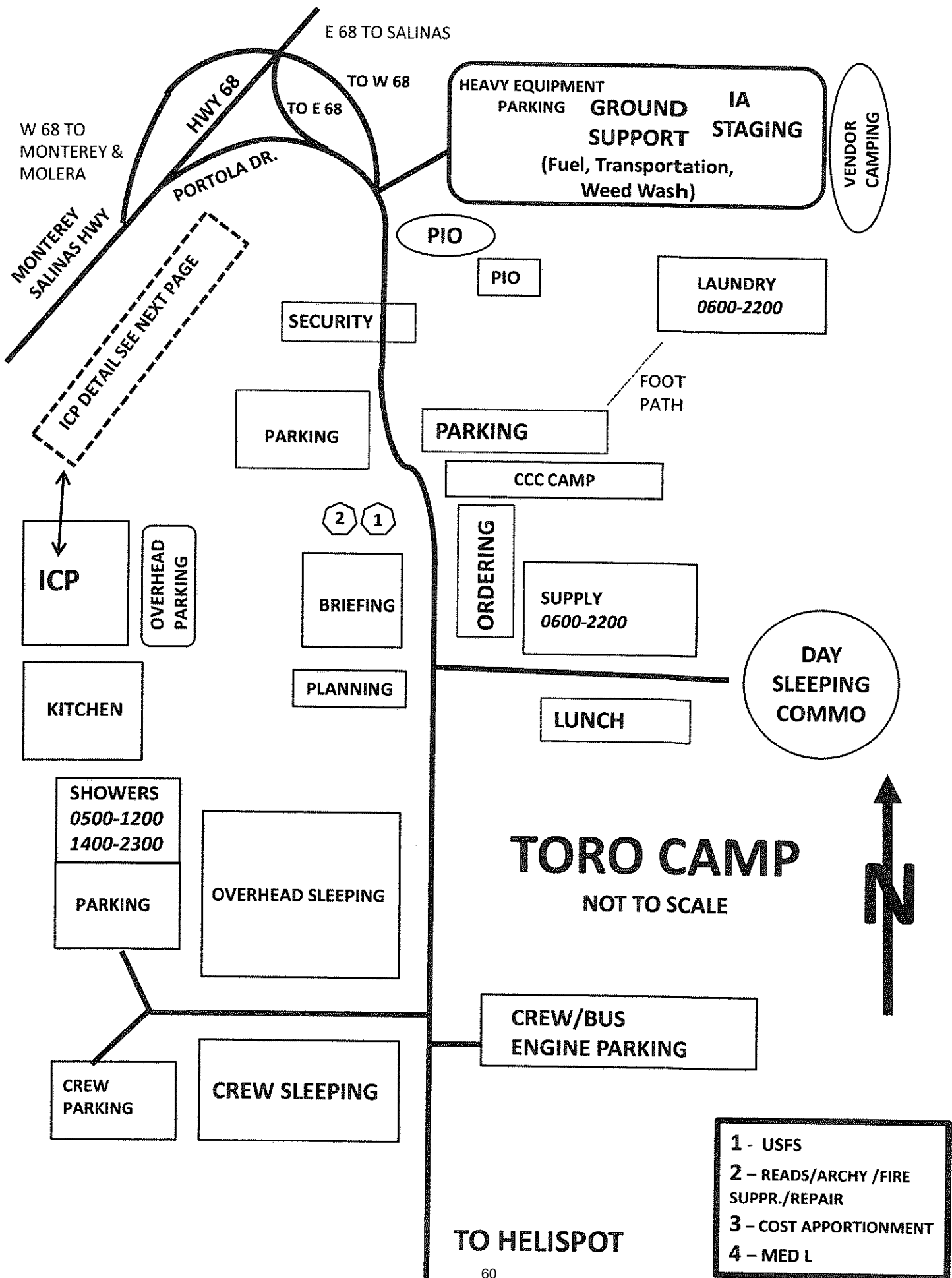

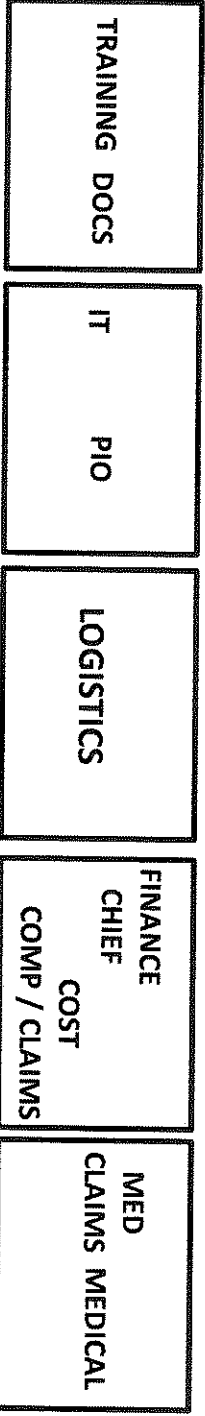
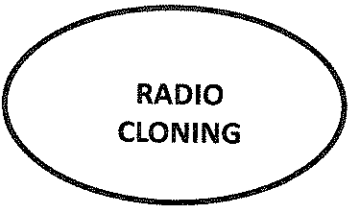
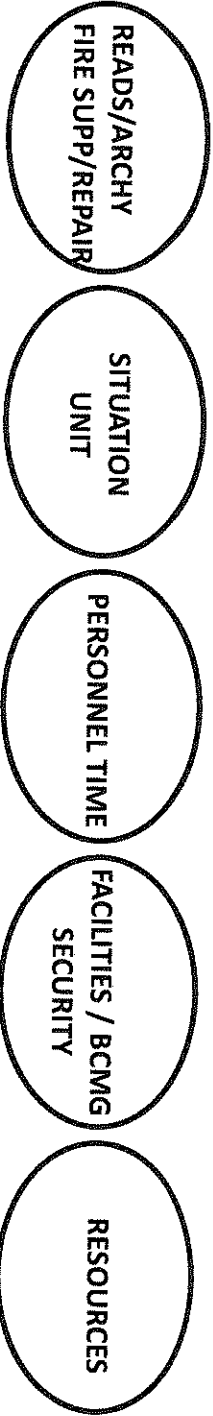
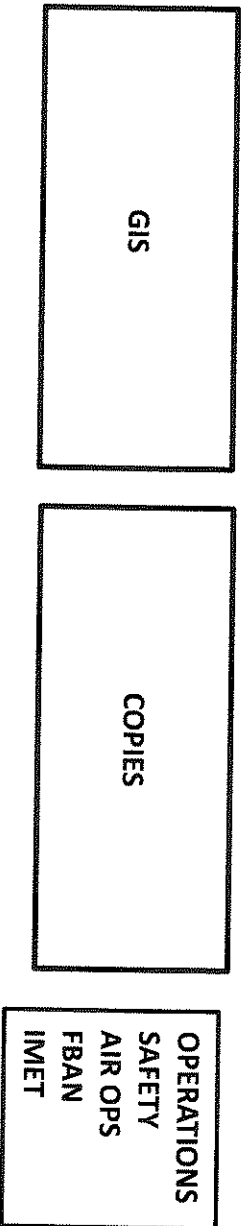

MAIN STREET
NOT TO SCALE

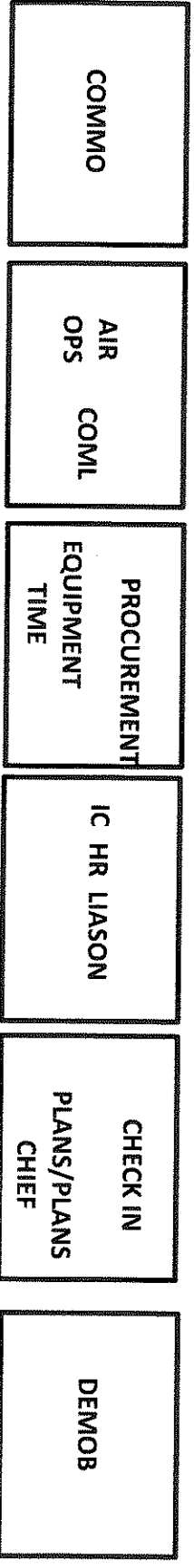

TORO PARK ICP MAP

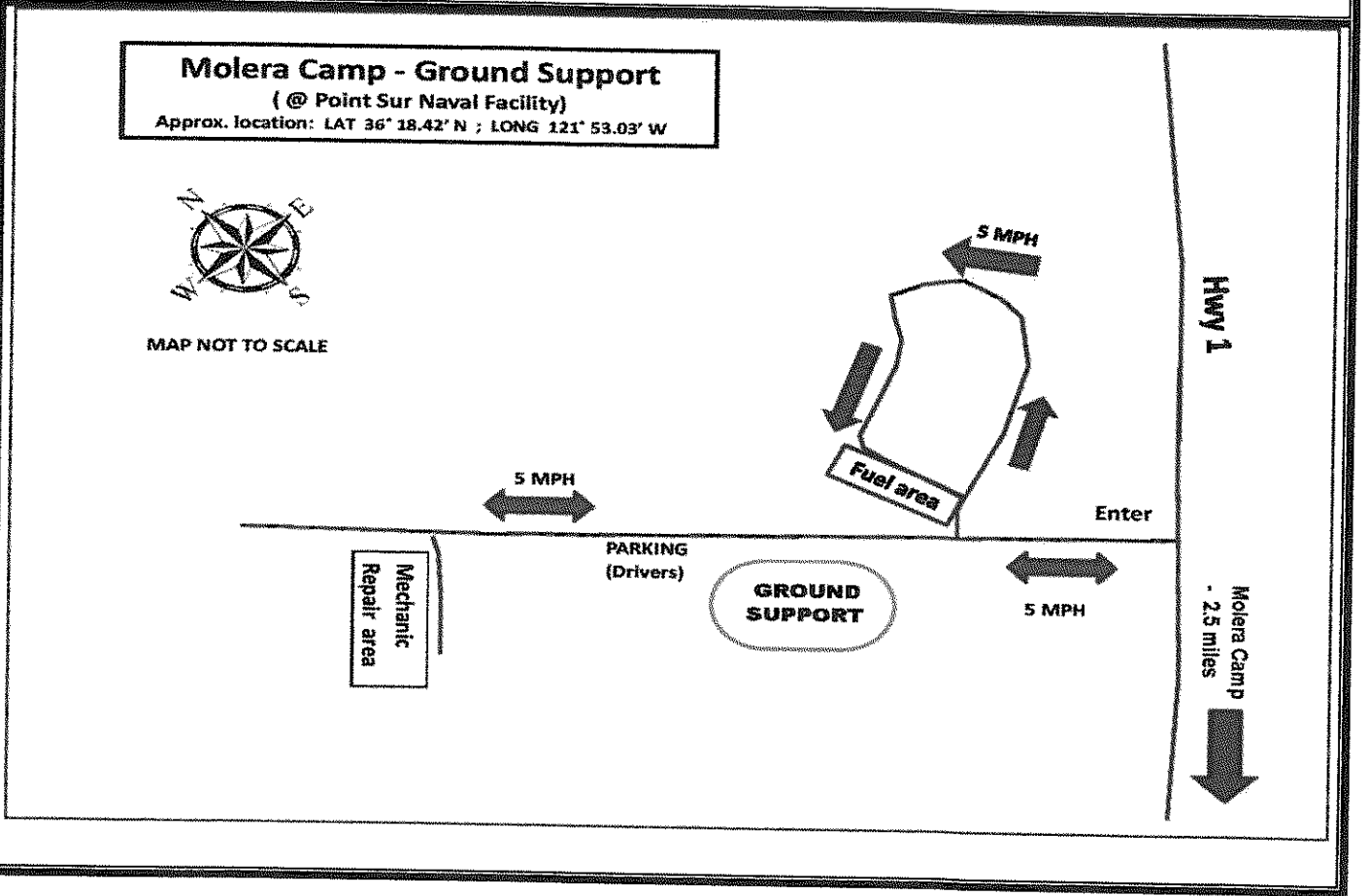
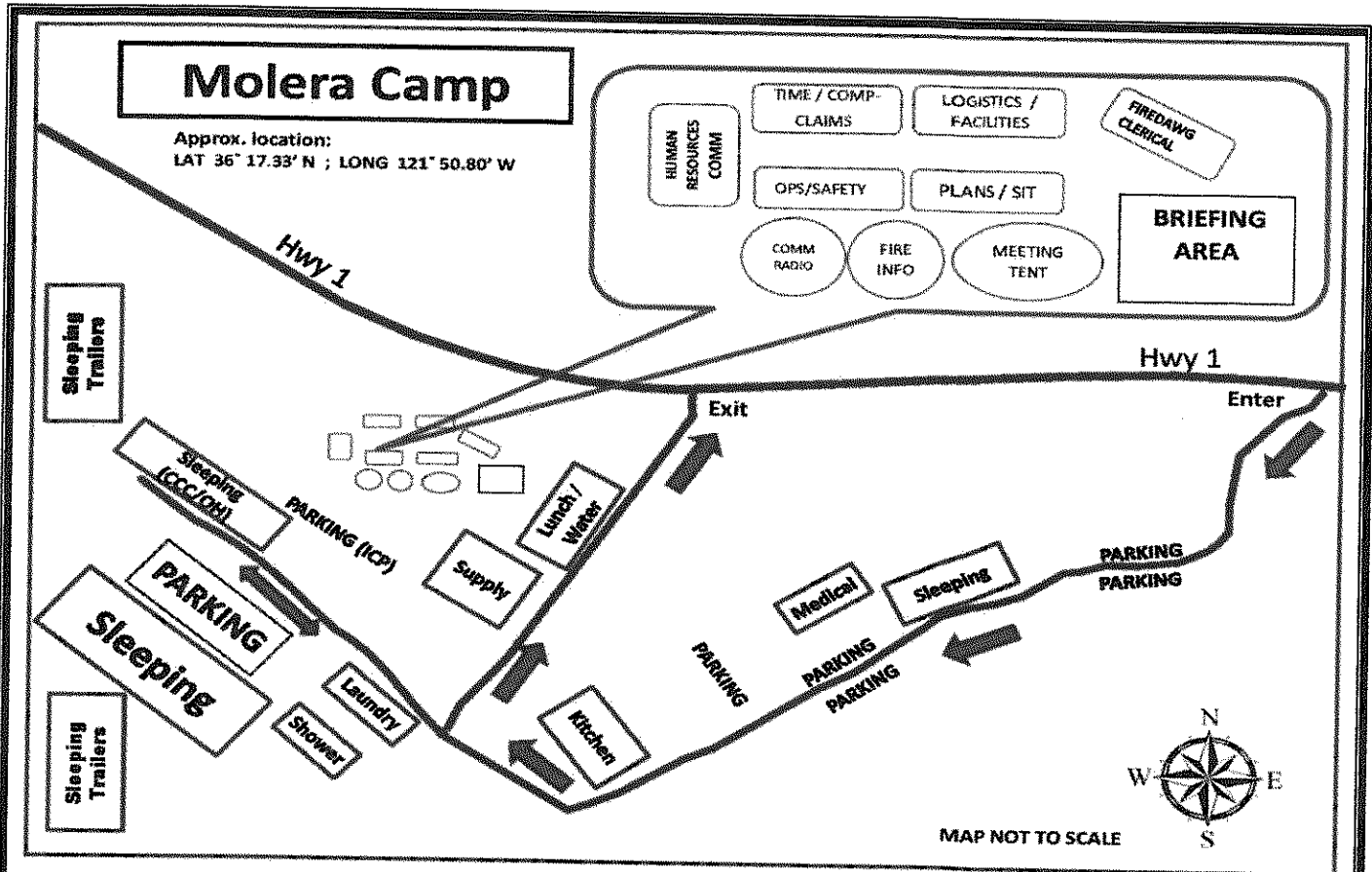

Liggett Spike Camp Directional Map

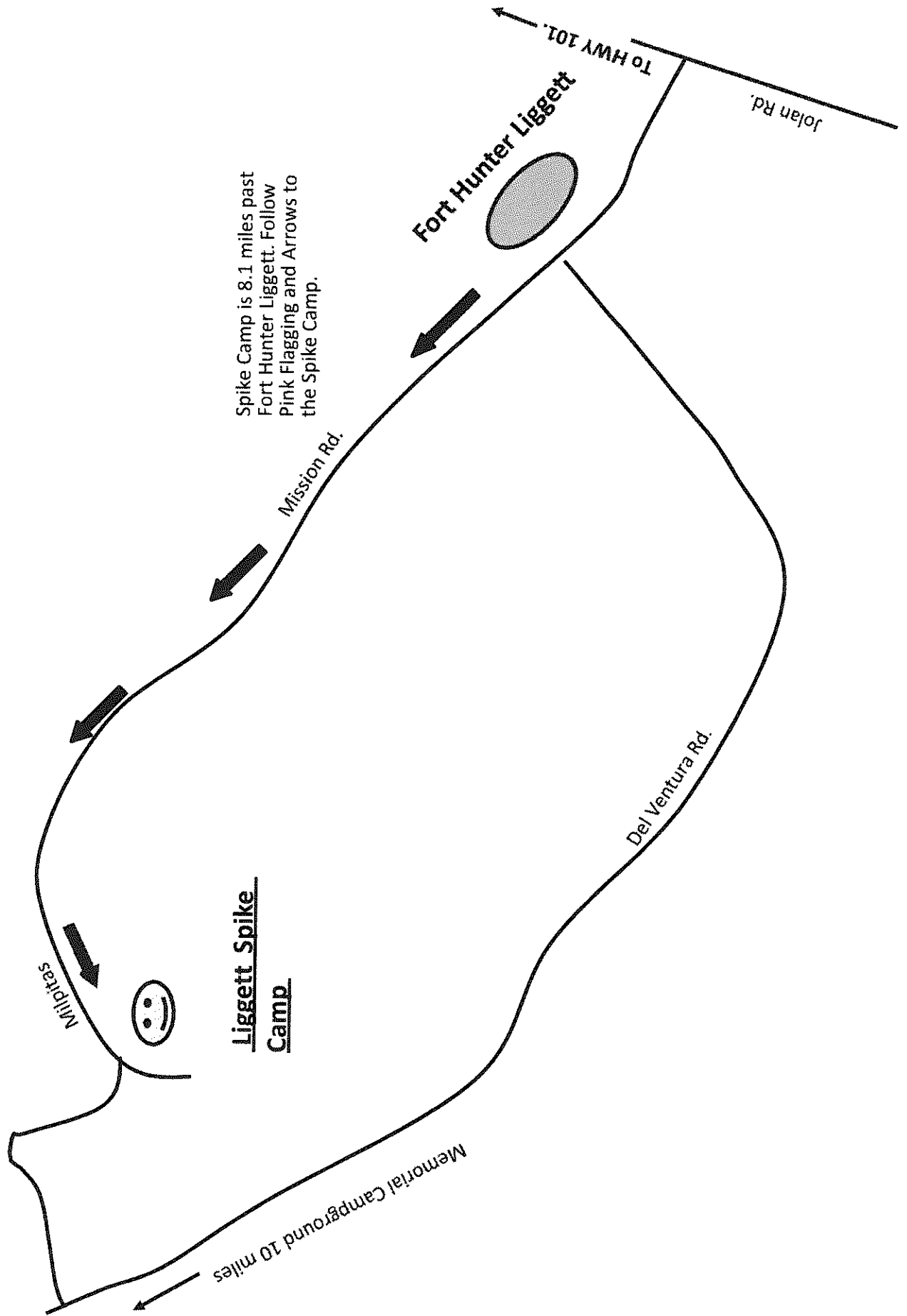

Fort Hunter Liggett Spike

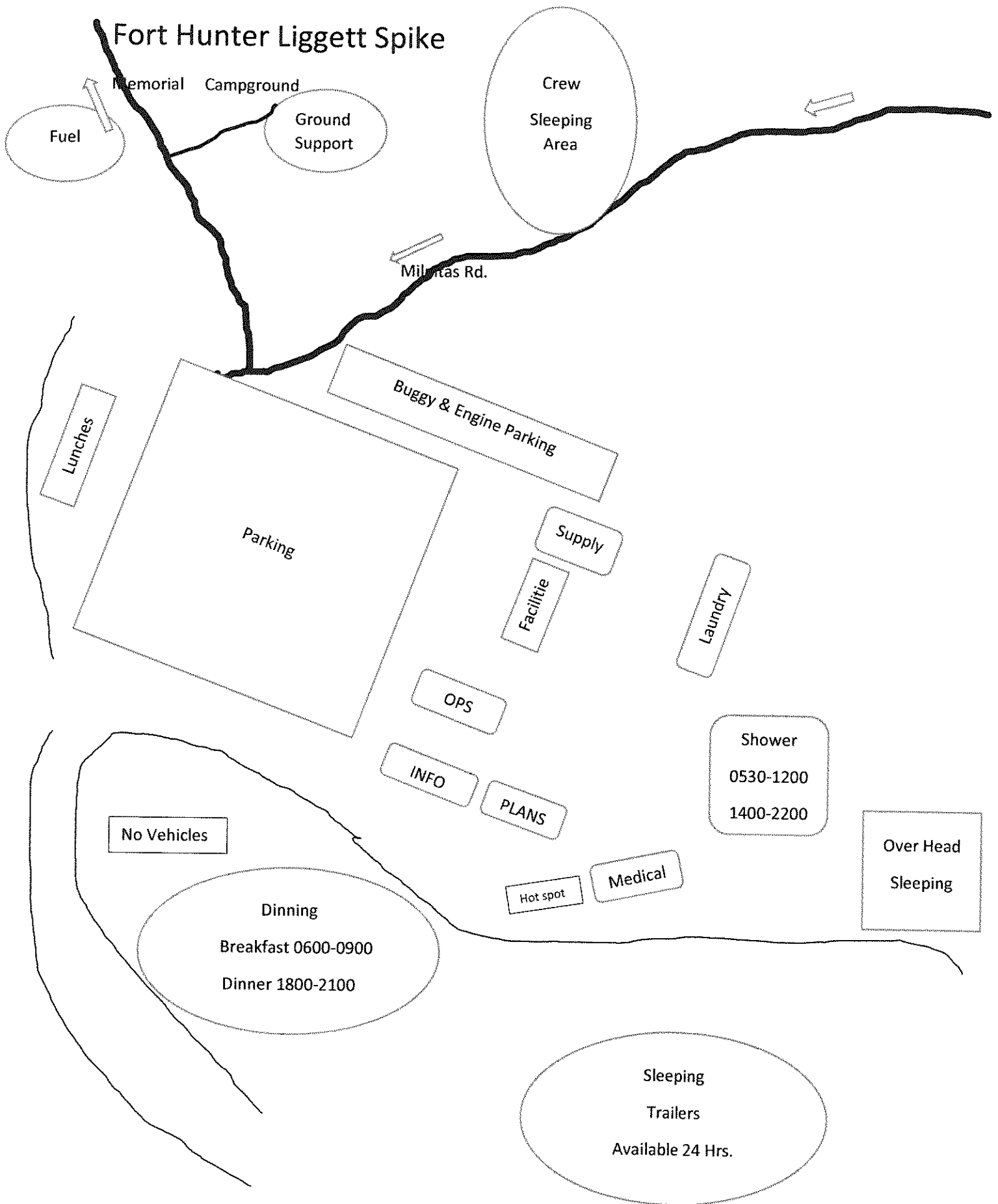

RANA CAMP

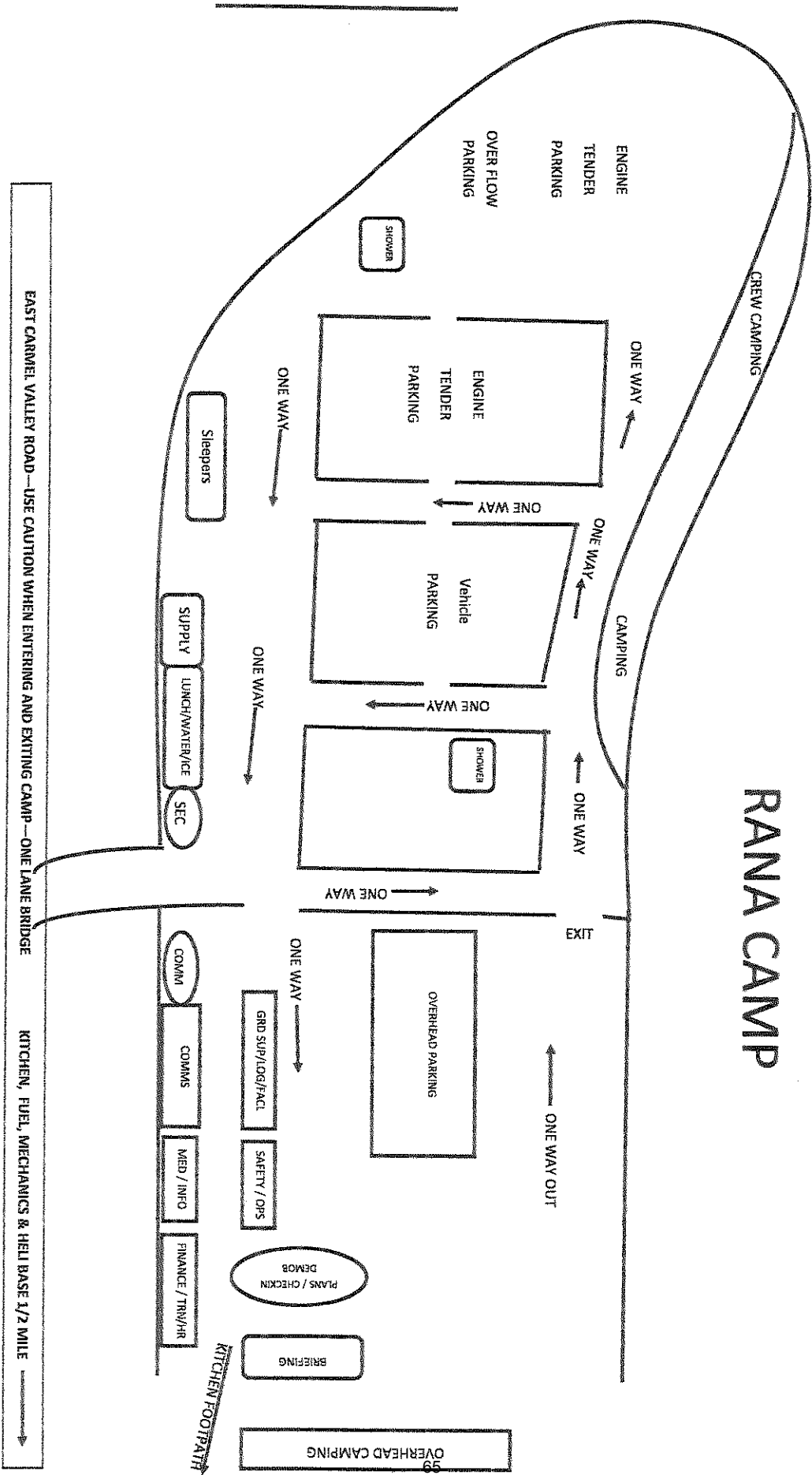

UNIT LOG	1. Incident Name Soberanes Fire	2. Date Prepared	3. Time Prepared
-----------------	---	------------------	------------------

4. Unit Name/Designators	5. Unit Leader (Name and Position)	6. Operational Period	
--------------------------	------------------------------------	-----------------------	--

7. Personnel Roster Assigned

Name	ICS Position	Home Base

8. Activity Log

Time	Major Events

9. Prepared by (Name and Position)

TIME	MAJOR EVENTS
2141CS 5-80	9. PREPARED BY (NAME AND POSITION)