

INCIDENT ACTION PLAN

SOBERANES

CA-BEU-003422 PNKG7Z (1502)



OPERATIONAL PERIOD

WEDNESDAY, SEPTEMBER 28, 2016
0700-1900 HOURS

Maps

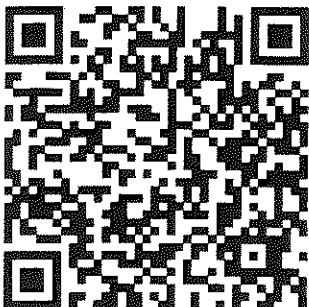



Fire weather



RAWS

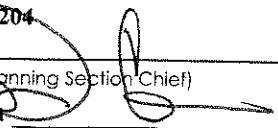

INCIDENT OBJECTIVES	1. Incident Name Soberanes	2. Date 09/27/2016	3. Time 2200
4. Operational Period WEDNESDAY September 28, 2016 0700 - 1900 Hours			
5. General Control Objectives for the Incident (include alternatives) Management Objectives <ul style="list-style-type: none"> • Provide for the safety of all responders and the public by utilizing national Risk Management Standards and the implementation of appropriate mitigations. • Reduce firefighter exposure by only engaging fire assignments with the highest probability of success. • Engage cooperators and stakeholders to jointly provide for the defense of communities, infrastructure and economic interests. • Utilize local resource specialists to identify and protect sensitive sites and cultural resource values by minimizing impacts from suppression operations. • Maintain and enhance community, County, State, National Forest and stakeholder relationships through accurate and timely dissemination of information. • Assess and implement suppression repair needs, where appropriate in coordination with the Resource Advisor following agency policy. • Manage incident costs effectively for the values at risk through regular and ongoing cost analysis. Control Objectives Keep Fire <ul style="list-style-type: none"> • East of the Coast Ridge Road. • North of Nacimiento-Fergusson Road. • West of Carmel Valley and Reliz Canyon. • South of current containment lines in Branches II and III. 			
6. Weather Forecast for Operational Period <ul style="list-style-type: none"> • Temperatures will cool slightly today as the marine layer begins to deepen but it will still be rather warm over much of the fire area. Relative humidity will continue to be low, falling into the mid teens to upper single digits in the afternoon. Strong thermal belts will form again overnight at mid-slope and higher. Light SE winds will turn SW and increase in the afternoon. 			
7. General Safety Message <ul style="list-style-type: none"> • Maintain focus on the task at hand. Give clear briefings, and conduct daily after action reviews to continually improve your situational awareness. 			
8. Attachments (mark if attached)			
<input checked="" type="checkbox"/> Organizational List ICS 203	<input checked="" type="checkbox"/> Air Operations Summary ICS 220	<input checked="" type="checkbox"/> Communications Plan ICS 205	
<input checked="" type="checkbox"/> Weather Forecast	<input checked="" type="checkbox"/> Safety Message	<input checked="" type="checkbox"/> Maps and Messages	
<input checked="" type="checkbox"/> Divisional Assignment Lists ICS 204	<input checked="" type="checkbox"/> Medical Plan ICS 206	<input checked="" type="checkbox"/> Unit Log ICS 214	
9. Prepared by (Planning Section Chief) David Gerboth  <i>PSA</i>	10. Approved by (Incident Commander) Rocky W. Opliger 		

ORGANIZATION ASSIGNMENT LIST

1. Incident Name
Soberanes Fire

2. Date **09/27/2016** 3. Time **2200**

4. Operational Period
WEDNESDAY, September 28, 2016 0700 – 1900 HRS

5. Incident Commander and Staff

Position	Name
Incident Commander	Rocky W. Opliger
Deputy	Scott Vail / Rich Nieto (T)
Safety Officer	John Kraushaar / Curt Schwarm (T)
Safety Officer (East)	Fredrick Way
Information Officer	Sean Collins / Frank Mosbacher
Human Resources	Shawn Holden / Alan Seago [Rana] Cathleen Thompson (T)
Liaison Officer	Sam Wilbanks (T) / Steve Anderson (T)

6. Agency Representative

Agency	Name
USFS Agency Admin	Bob Baird
CAL FIRE Agency Admin	Brennan Blue
USFS Agency Admin Rep	Tim Short
CAL OES	Gary Humphrey / Cory Zander
Monterey County OES	Dick Bower
Monterey PRPD	Caine Carmarillo / Joseph Narvaez
California Highway Patrol	Rob Kaczor
California State Parks	Sean James
Big Sur Fire Brigade	Martha Karstens / Frank Pinney
CA Conservation Corp	Ben Herbert / Fresno CCC [Liggett]
SACC	Tony Collins

7. Planning Section

Position	Name
Chief	Dave Gerboth / Dan Michael (T)
Resources Unit	Mike Vetti / Joe Scuri [Rana] / Gina Bald Bobby Cahal / Mike Finnerty / Jeremy Camacho (T)
Situation Unit	Mike Hoose / Lyle Koegler / Tad Moreloch [Rana] Damian Guillian (T) / Jennifer Erickson (T) Brian Wilson (T) / Steve Foreman [Liggett] Brian Glass [Liggett]
Documentation	Rex Crabtree
Demobilization	Art Curley / Jeffery Dematteis / Ed Paul
Fire Behavior Analyst	Mike Crook [Liggett] / Diondray Wiley (T)
Training Specialist	Robert Rivelle / Dennis Martin (T) John Fakechany (T)
GIS Specialist	Christopher Barrett / Matt Eister / Liam Crist-Dwyer Annette Navarre / Alex Heeren (T)
Technology Support	James Whiteside / Charlene Jumper Sherry Degroot (T) / Cheryl DeShazer (T) Michael Laxo (T) / Heather Wiskow
IMET	Julia Ruthford / Angie Enyedi (T) Kurt Van Speybroek [Rana]
Air Resource Advisor	Jennifer Croft / Sean Luchs (T)
Resource Advisor	Cedar Drake / James Heintz

8. Logistics Section

Position	Name
Chief	Ross Peckinpah / Cheryl Raines
Supply Unit	Martie Hale
Facilities Unit	Robert Griffith / Mark Ratekin / Ryan Diquilio [Liggett]
Ground Support	Tom O'Connell / Ron Brewer (T) / Jeff Burch (T) [Liggett]
Communications	Sal Bonilla / Kevin Janes / Nick Luby
Food Unit	Mike Chapman / Sue Zahn (T) / Laura Roundine [Rana]
Medical	Eric Williams / Doug Stuart / Devon Haggie [Rana] Ty Johnson / Jason Barker (T)
Security	Fred Workman

9. Operations Section

Ops Section Chief (East)	Kit Bailey
Ops Section Chief (West)	Pat Titus
Planning Ops	Brian Rhodes / Kyle Jacobson (T)

Branch (East)		II
Branch		Steve Murphy
Division	J / K	Nick Stanzak / Todd Mott (T)
Division	L	Christopher Linane / Jake Garate (T)
Division	M	Bill King / Steve Miranda (T)
Division	AA	Matthew James
Group	Tassajara SDG	Trenton Prins / Brandon Dethlefs (T)
Group	North Repair	Timothy Ernst / Brent Kaiser Gregory Cox (T) / Sean Perkins (T)
Group	Road East	Andrew Bernard / Joseph Fansler (T)

Branch (East)		IV
Branch		Dave Pereira [Liggett] Mike Tucker (T) [Liggett]
Division	CC	Rick Cowell / Sean Wishart (T)
Division	GG	Nick Bunch / Bruce Jackson (T)
Group	South Repair	Robbie Benoit

Branch (West)		VII
Branch		
Group	West Repair	Jeff Dupras

Staging		
Staging	Toro Staging	(STAM) Robin Ace

Air Operations Branch

Air Ops Branch Director	Ty Miller
Dep Air Ops Branch Director	Kerry Koskela
Air Support Supervisor	Jim Stratton
Helibase Manager (Ranch)	Don Clark
Helicopter Coordinator	Eric Haskins
Air Attack Supervisor	Gary Monday / Dave Philips

10. Finance Section

Position	Name
Chief	Sherri Bennett / Judy Reynolds (T)
Time Unit	Loni Holt / Sheila Miner Kris Armstrong (T)
Cost	Vicki Wilson / Mark Courson
Procurement Unit	Paul Wood (T) / Craig Ericson (T)
Compensation Unit / Claims	Scott Parsons / Tracy Nicholson

Prepared by (Resource Unit Leader) Mike Vetti



Soberanes Fire Weather Forecast



Forecast information & SPOT forecasts

FORECAST NO: 67

NAME OF FIRE: Soberanes

PREDICTION FOR: 0700 Wed - 0700 Thu
SHIFT DATE: Wednesday Sept 28, 2016

UNIT: CA-BEU/LPF MRD
SIGNED: Julia Ruthford

TIME AND DATE
FORECAST ISSUED: 2000 9/27/16

Julia Ruthford
Incident Meteorologists
Julia Ruthford (Toro) – Cell 971-221-6728
Kurt Van Speybroeck (Rana) – Cell 817-771-0741

Weather Discussion: Onshore flow will gradually deepen the marine layer along the coast today as the upper level ridge begins to weaken and shift east. For the fire area, the impacts of the deepening marine layer will be minimal today with temperatures cooling slightly but conditions still remaining warm and dry. Winds along the coast and on ridges will begin the day relatively light and out of the south to southeast then shift to the southwest late morning and increase through the afternoon. Ridge winds will turn northwesterly by late afternoon or early evening. In lower, more protected drainages terrain driven slope and valley circulations will dominate.

WEATHER FORECAST for Today:

East Side Operations	Valley / Lower Slope	Ridgetop / Upper Slope
Weather	Hot, Sunny, Dry.	Sunny. Continued Warm and Dry.
High Temperatures	90-100	80-90
Lowest Humidity	8-11%	10-15%
20 ft Winds	Down drainage 3-5 mph through 0900. Becoming up-valley/up-slope 4 to 7 mph late morning then 8-10 mph gusts to 15-20 mph in the afternoon.	SSE 5-10 mph early...becoming SW 10-15 mph by late morning and gusting to 20-25 mph in the afternoon. Winds becoming NW late afternoon or early evening.

Inland Marine Layer: None.

Haines: 4

West Side Operations	Valley / Lower Slope	Ridgetop / Upper Slope
Weather	Hot, Sunny, Dry.	Sunny. Continued Warm and Dry.
High Temperatures	85-90	80-85
Lowest Humidity	10-14% increasing to 15 to 20% in the afternoon.	14-17%
20 ft Winds	Down drainage 3-5 mph until 0900. Becoming SW 10-15 mph with gusts 20-25 mph afternoon turning NW.	SE 5-10 mph early. Becoming SW 10-15 mph by mid-morning with gusts 20-25 mph developing around noon. Winds turning NW in the afternoon.

Marine Layer: Around 500 ft in the morning increasing to 1000 ft in the afternoon.

Haines: 4

WEATHER FORECAST for Tonight: Mostly clear with some low stratus along the coast with the marine layer around 1000 ft. Minimum temperatures 55 to 60 except around 70 along ridges. RHs increasing to 30 to 45% at lower elevations...highest in west side valleys, but remaining or falling back to around 15% from mid-slope to ridges overnight. West wind 10 to 15 mph along ridges in the evening shifting SE 5 to 7 mph overnight. Terrain driven down-slope/down-valley winds 4 – 8 mph lower down.

EXTENDED FORECAST for Thursday through Tuesday: The marine layer will gradually deepen as an upper trough approaches from the northwest gradually cooling temperatures. Increasing humidities will begin influencing the lowest elevations of the fire area Thursday night, although relative humidities mid slope and higher will remain drier in the 15 to 20% range. Winds will become more consistently west to southwest Thursday then turn northwesterly and increase in strength as a dry cold front pushes across the area late in the day Friday. Breezy northwest winds with cooler temperatures and higher relative humidities are expected to continue through this weekend as a series of upper level troughs swing through the Pacific Northwest. Conditions will begin to gradually warm again around Tuesday as an upper level ridge begins building over the Pacific to west of California.

FIRE BEHAVIOR FORECAST

FORECAST NUMBER: 66	TYPE OF FIRE Wildfire
FIRE NAME: Soberanes East/West Operational Area	OPERATIONAL PERIOD 9-28-2016 24 HOUR SHIFT
DATE ISSUED 9-27-2016	TIME ISSUED 2030 HOURS
UNIT CA-BEU-003422	SIGNED Mike Crook FBAN Diondray Wiley FBANt

INPUTS

*** Wind Summary ***

<p>EAST RIDGETOP: Early SSE 5-10 becoming SW 10-15 Late morning G20-25 in the afternoon.</p>	<p>SLOPE/VALLEY: Down drainage 3-5 through 0800 Becoming up valley/up slope 4-7 Late morning 8-10 G15-20 in the afternoon.</p>
<p>WEST RIDGETOP: Early SE 5-10 becoming SW 10-15 By midmorning with G20-25 developing around noon</p>	<p>SLOPE/VALLEY: Down drainage 3-5 through 0900 Becoming SW 10-15 G20-25 in the afternoon.</p>

FIRE BEHAVIOR

GENERAL

LOCAL THRESHOLDS – WATCH OUTS

Combinations of any of these threshold factors can greatly increase fire behavior:

Thresholds:		20' wind Over 7mph	RH Less Than 17%	Temperatures Over 98°	10hr fuel Less than 6%
Forecasted	Ridges	10-15mph	10-15%	90°	4-5%
	Valleys	8-10mph	8-11%	100°	4-6%

Coastal Sage Scrub fuel, primarily chamise and button brush, have seasonally low live fuel moisture for this time of year. Fire continues to burn in areas burned by both the 1999 Kirk and 2008 Basin Fires, and further south in fuels burned only once by the 2008 Basin fire. Snags, skeleton brush and heavy downed fuel are abundant.

Probability of ignition: Day: **Shaded 60%** **Unshaded 90%**
Night: **60%**

SPECIFIC

BRANCH III, IV

Slightly cooler, but still very dry conditions today. Expect to get smokes popping up from isolated heat within the fire perimeter. The potential is still there for large fire growth, but the probability is low due to minimal active fire perimeter.

West Operational area may have some creeping and smoldering within Higgins Creek area where there is still heat.

East Operational area will continue to have smoke pop up where there is heat. Expect creeping and smoldering where there is still scattered heat. Within the Church Ranch area there will be active fire behavior within the fire perimeter between Pine Valley and Tasajara Drainage where the fire continues to burn. There will likely be upslope rapid runs. It is possible for plumes to develop, but they will be short lived. Spotting distances in this area >1/10th mile.

AIR OPERATIONS

VFR conditions expected through the operational period.

SAFETY

REVIEW RULES OF ENGAGEMENT AND PLAN ACCORDINGLY

Division/Group Assignment List (ICS 204 WF)

1. Incident Name:			3.			
SOBERANES			Branch: III		Division/Group: J / K	
2. Operational Period:						
Date/Time From: 09/28/2016 0700 WED		Date/Time To: 09/28/2016 1900 WED				
4. Operations Personnel						
EAST OPERATIONS CHIEF KIT BAILEY (9/28)		BRANCH DIRECTOR STEVE MURPHY (9/28)				
DIVISION/GROUP SUPERVISOR NICKOLAS STANZAK (9/29) TODD MOTT (10/3) (T)		AIR ATTACK SUPERVISOR GARY MONDAY (10/2) DAVE PHILLIPS (10/1)				
5. Resources Assigned this Period						
Strike Team / Task Force / Resource Designator	LWD	Leader	Number Persons	Drop Off PT./Time	Pick Up PT./Time	
CRW2IA PACIFIC OASIS 7A C-10206	09/29	BRANDON BERRY	20	RANA/0700	RANA/1900	
ENG6 S/T 2350F E-10666	09/28	DAN SCHINDLER	20	RANA/0700	RANA/1900	
ENG3 NOD 3230 E-10804	09/30	JAMES BUTLER	4	RANA/0700	RANA/1900	
ENG4 UPF 24 E-10798	10/03	BRAD HARDESTY	6	RANA/0700	RANA/1900	
WTT2 LPF 4 E-10662	09/28	LAUREN BUSHEY	2	RANA/0700	RANA/1900	
FEMP O-11366	10/06	GARY JOHNSON	1	RANA/0700	RANA/1900	
FEMP O-11370	10/06	NICHOLAS Y STEPANIAN	1	RANA/0700	RANA/1900	
SOFR O-11146	09/29	LUCAS LAMBERT	1	RANA/0700	RANA/1900	
SOF2 O-11084	09/29	CHARLES SEVERSON	1	RANA/0700	RANA/1900	
6. Control Operations/Work Assignments:						
<ul style="list-style-type: none"> • Hold, mop up and secure where safe to do so on containment lines within division. • Backhaul unnecessary equipment. 						
7. Special Instructions:						
<ul style="list-style-type: none"> • REMS #1 and FEMPs Stary and Crane are assigned to East Operations. • REMS #2 and FEMPs Warrick and Odebralski are assigned to East Operations. • SOF2's Lambert and Severson are assigned to Divisions J/K and L. • Backhaul all excess equipment off of division. 						
8. Division/Group Communication Summary						
Function	Channel	RX Frequency N/W	RX Tone/NAC	TX Frequency N/W	TX Tone/NAC	Mode
TACTICAL VTAC 11	12	151.1375N	156.7	151.1375N	156.7	A
MEDICAL CALCORD	15	156.0750N	156.7	156.0750N	156.7	A
AIR TO GROUND TAC	14	159.2700N	192.8	159.2700N	192.8	A
EMERGENCY GUARD	16	168.6250N		168.625N	110.9	A
9. Prepared By (Resource Unit Leader)		Approved By (Planning Section Chief)		Date	Time	
MIKE FINNERTY		DAVE GERBOTH		09/27/2016	2200	

Division/Group Assignment List (ICS 204 WF)

1. Incident Name:		3.				
SOBERANES		Branch:	Division/Group:			
2. Operational Period:		III	L			
Date/Time From: 09/28/2016 0700 WED	Date/Time To: 09/28/2016 1900 WED					
4. Operations Personnel						
EAST OPERATIONS CHIEF	KIT BAILEY (9/28)	BRANCH DIRECTOR	STEVE MURPHY (9/28)			
DIVISION/GROUP SUPERVISOR	CHRIS LINANE (10/1) JAKE GARATE (9/29) (T)	AIR ATTACK SUPERVISOR	GARY MONDAY (10/2) DAVE PHILLIPS (10/1)			
5. Resources Assigned this Period						
Strike Team / Task Force / Resource Designator	LWD	Leader	Number Persons	Drop Off PT./Time	Pick Up PT./Time	
CRW2IA COBRAS 1 C-10200	09/29	FRANCISCO PALAZUELOS	19	RANA/0700	RANA/1900	
CRW2IA BOISE CREW 3 C-10219	10/04	DAVID MCCARVILLE	18	RANA/0700	RANA/1900	
ENG3 S/T 6631C E-10664	09/28	ISAAC BAEZA	27	RANA/0700	RANA/1900	
ENG6 S/T 5054F E-10667	09/28	MANUAL DAFONTE	11	RANA/0700	RANA/1900	
SKG2 LET ER BUCK E-10054	09/29	STEVE LASSEN	1	RANA/0700	RANA/1900	
WTS1 FIRELINE SUPPORT E-10438	10/09	MATT MICHAELS	1	RANA/0700	RANA/1900	
WTT2 CNF 222 E-10449	10/11	GUZMAN EDUARDO	2	RANA/0700	RANA/1900	
TFLD O-11034	09/29	JORGE AMAYA	1	RANA/0700	RANA/1900	
TFLD (T) O-10959	09/29	CURTIS MATTHEWS	1	RANA/0700	RANA/1900	
HEQB O-11111	09/29	ESTEVAN VASQUEZ	1	RANA/0700	RANA/1900	
FEMP O-11365	10/06	NICK RUBIN	1	RANA/0700	RANA/1900	
FEMT O-11042	10/03	PHIL FAULDING	1	RANA/0700	RANA/1900	
8. Division/Group Communication Summary						
Function	Channel	RX Frequency N/W	RX Tone/NAC	TX Frequency N/W	TX Tone/NAC	Mode
TACTICAL NIFC T7	7	168.2500N		168.2500N		A
MEDICAL CALCORD	15	156.0750N	156.7	156.0750N	156.7	A
AIR TO GROUND TAG	14	159.2700N	192.8	159.2700N	192.8	A
EMERGENCY GUARD	16	168.6250N		168.625N	110.9	A
9. Prepared By (Resource Unit Leader)		Approved By (Planning Section Chief)		Date	Time	
MIKE FINNERTY		DAVE GERBOTH		09/27/2016	2200	

Division/Group Assignment List (ICS 204 WF)

1. Incident Name:		3.				
SOBERANES		Branch: III		Division/Group: L		
2. Operational Period:						
Date/Time From: 09/28/2016 0700 WED		Date/Time To: 09/28/2016 1900 WED				
4. Operations Personnel						
EAST OPERATIONS CHIEF KIT BAILEY (9/28)		BRANCH DIRECTOR STEVE MURPHY (9/28)				
DIVISION/GROUP SUPERVISOR CHRIS LINANE (10/1) JAKE GARATE (9/29) (T)		AIR ATTACK SUPERVISOR GARY MONDAY (10/2) DAVE PHILLIPS (10/1)				
5. Resources Assigned this Period						
Strike Team / Task Force / Resource Designator	LWD	Leader	Number Persons	Drop Off PT./Time	Pick Up PT./Time	
6. Control Operations/Work Assignments:						
<ul style="list-style-type: none"> Hold, mop up and secure where safe to do so on containment lines within division. Backhaul unnecessary equipment. 						
7. Special Instructions:						
<ul style="list-style-type: none"> REMS #1 and FEMPs Stary and Crane are assigned to East Operations. REMS #2 and FEMPs Warrick and Odebralski are assigned to East Operations. SOF2's Lambert and Severson are assigned to Divisions J/K and L. Backhaul all excess equipment off of division. Identify and report all UTV's being utilized on Divisions to Branch. 						
8. Division/Group Communication Summary						
Function	Channel	RX Frequency N/W	RX Tone/NAC	TX Frequency N/W	TX Tone/NAC	Mode
TACTICAL NIFC T7	7	168.2500N		168.2500N		A
MEDICAL CALCORD	15	156.0750N	156.7	156.0750N	156.7	A
AIR TO GROUND TAC	14	159.2700N	192.8	159.2700N	192.8	A
EMERGENCY GUARD	16	168.6250N		168.625N	110.9	A
9. Prepared By (Resource Unit Leader)		Approved By (Planning Section Chief)		Date	Time	
MIKE FINNERTY		DAVE GERBOTH		09/27/2016	2200	

Division/Group Assignment List (ICS 204 WF)

1. Incident Name:			3.			
SOBERANES			Branch: III		Division/Group: M	
2. Operational Period:						
Date/Time From: 09/28/2016 0700 WED		Date/Time To: 09/28/2016 1900 WED				
4. Operations Personnel						
EAST OPERATIONS CHIEF KIT BAILEY (9/28)		BRANCH DIRECTOR STEVE MURPHY (9/28)				
DIVISION/GROUP SUPERVISOR BILL KING (10/5) STEVEN MIRANDA (10/5) (T)		AIR ATTACK SUPERVISOR GARY MONDAY (10/2) DAVE PHILLIPS (10/1)				
5. Resources Assigned this Period						
Strike Team / Task Force / Resource Designator	LWD	Leader	Number Persons	Drop Off PT./Time	Pick Up PT./Time	
CRW1 BEAR DIVIDE C-10227	10/04	BRIAN ANDERSON	20	RANA/0700	RANA/1900	
CRW1 WOLF CREEK IHC C-10209	09/29	JAKE GARATE	21	RANA/0700	RANA/1900	
CRW1 BRECKENRIDGE IHC C-10230	10/06	JAMES ROBERTSON	20	RANA/0700	RANA/1900	
CRW1 PIKE IHC C-10229	10/06	JOHN ALLBRIGHT	22	RANA/0700	RANA/1900	
CRW1 MAD RIVER IHC C-10238	10/06	CHARLES HAIR	21	RANA/0700	RANA/1900	
CRW2IA PACIFIC OASIS 8A C-10220	10/03	DONOVAN CULP	20	RANA/0700	RANA/1900	
CRW2 COBRAS 3 C-10207	09/29	BRIAN BULL	22	RANA/0700	RANA/1900	
CRW2 BIG HORN C-10215	10/01	ROMALDO NAVARRO	23	RANA/0700	RANA/1900	
CHIP TOUGH EQPT E-10816	10/11	JOSHUA ROBERTS	1	RANA/0700	RANA/1900	
WTT1 OES 22 E-10756	10/03	GUY HOPES	2	RANA/0700	RANA/1900	
WTS2 LITTLE BIG MAN #2 E-10656	09/29	THOMAS STROTHER	1	RANA/0700	RANA/1900	
WTS2 PARGETT E-10653	09/29	ROLAND STONE	1	RANA/0700	RANA/1900	
TFLD O-11115	09/30	JUSTIN BAXTER	1	RANA/0700	RANA/1900	
TFLD O-11400	10/08	JESSE KNOX	1	RANA/0700	RANA/1900	
FEMP O-11281	10/03	JUSTIN MARTIN	1	RANA/0700	RANA/1900	
FEMT O-10945	10/01	RUSTY EHRLER	1	RANA/0700	RANA/1900	
FEMP O-11368	10/06	THOMAS WATSON	1	RANA/0700	RANA/1900	
FEMT O-11421	10/06	MICHAEL J COLEY	1	RANA/0700	RANA/1900	
SOF2 O-11106	09/29	JAMES CHARD	1	RANA/0700	RANA/1900	
SOFR O-11340	10/04	DAVID MCFEE	1	RANA/0700	RANA/1900	
8. Division/Group Communication Summary						
Function	Channel	RX Frequency N/W	RX Tone/NAC	TX Frequency N/W	TX Tone/NAC	Mode
TACTICAL R5 T6	9	168.2375N		168.2375N		A
MEDICAL CALCORD	15	156.0750N	156.7	156.0750N	156.7	A
AIR TO GROUND TAC	14	159.2700N	192.8	159.2700N	192.8	A
EMERGENCY GUARD	16	168.6250N		168.625N	110.9	A
9. Prepared By (Resource Unit Leader)		Approved By (Planning Section Chief)		Date	Time	
MIKE FINNERTY		DAVID GERBOTH		09/27/2016	2200	

Division/Group Assignment List (ICS 204 WF)

1. Incident Name:		3.				
SOBERANES		Branch:		Division/Group:		
2. Operational Period:		III		M		
Date/Time From: 09/28/2016 0700	WED	Date/Time To: 09/28/2016 1900	WED			
4. Operations Personnel						
EAST OPERATIONS CHIEF	KIT BAILEY (9/28)	BRANCH DIRECTOR	STEVE MURPHY (9/28)			
DIVISION/GROUP SUPERVISOR	BILL KING (10/5) STEVEN MIRANDA (10/5) (T)	AIR ATTACK SUPERVISOR	GARY MONDAY (10/2) DAVE PHILLIPS (10/1)			
5. Resources Assigned this Period						
Strike Team / Task Force / Resource Designator	LWD	Leader	Number Persons	Drop Off PT./Time	Pick Up PT./Time	
6. Control Operations/Work Assignments:						
<ul style="list-style-type: none"> Hold, mop up and secure where safe to do so on containment lines within division. Coordinate and support adjacent divisions as needed with resource requests. Backhaul unnecessary equipment. 						
7. Special Instructions:						
<ul style="list-style-type: none"> DIVS validate apportionment with Mark Courson at 805-445-5073 between 0830-1100hrs. REMS #1 and FEMPs Stary and Crane are assigned to East Operations. REMS #2 and FEMPs Warrick and Odebralski are assigned to East Operations. SOFR McFee and SOF2 James Chard is assigned to Divisions M and A/A. Backhaul all excess equipment off of division. Identify and report all UTV's being utilized on Divisions to Branch. 						
8. Division/Group Communication Summary						
Function	Channel	RX Frequency N/W	RX Tone/NAC	TX Frequency N/W	TX Tone/NAC	Mode
TACTICAL R5 T6	9	168.2375N		168.2375N		A
MEDICAL CALCORD	15	156.0750N	156.7	156.0750N	156.7	A
AIR TO GROUND TAC	14	159.2700N	192.8	159.2700N	192.8	A
EMERGENCY GUARD	16	168.6250N		168.625N	110.9	A
9. Prepared By (Resource Unit Leader)		Approved By (Planning Section Chief)		Date	Time	
MIKE FINNERTY		DAVID GERBOTH		09/27/2016	2200	

Division/Group Assignment List (ICS 204 WF)

1. Incident Name:		3.				
SOBERANES		Branch:		Division/Group:		
2. Operational Period:		III		AA		
Date/Time From: 09/28/2016 0700	WED	Date/Time To: 09/28/2016 1900	WED			
4. Operations Personnel						
EAST OPERATIONS CHIEF	KIT BAILEY (9/28)		BRANCH DIRECTOR	STEVE MURPHY (9/28)		
DIVISION/GROUP SUPERVISOR	MATTHEW JAMES (10/3)		AIR ATTACK SUPERVISOR	GARY MONDAY (10/2) DAVE PHILLIPS (10/1)		
5. Resources Assigned this Period						
Strike Team / Task Force / Resource Designator	LWD	Leader	Number Persons	Drop Off PT./Time	Pick Up PT./Time	
CRW2IA GE FORESTRY 7B C-10203	09/29	HUGO NIETO	20	RANA/0700	RANA/1900	
ENG3 S/T 1620C E-10663	09/28	KURT M YEAROUT	27	RANA/0700	RANA/1900	
WTS1 NORTHSTATE 324 E-10740	10/01	MAURICE RHODES	1	RANA/0700	RANA/1900	
FEMP O-10847	09/28	JIM FREY	1	RANA/0700	RANA/1900	
FEMT O-11374	10/06	DREW KOSTAL	1	RANA/0700	RANA/1900	
6. Control Operations/Work Assignments:						
<ul style="list-style-type: none"> • Hold, mop up and secure where safe to do so on containment lines within division. • Backhaul unnecessary equipment. 						
7. Special Instructions:						
<ul style="list-style-type: none"> • REMS #1 and FEMPs Stary and Crane are assigned to East Operations. • REMS #2 and FEMPs Warrick and Odebralski are assigned to East Operations. • SOFR McFee and SOF2 James Chard is assigned to Divisions M and A/A. • Backhaul all excess equipment off of division. • Identify and report all UTV's being utilized on Divisions to Branch. 						
8. Division/Group Communication Summary						
Function	Channel	RX Frequency N/W	RX Tone/NAC	TX Frequency N/W	TX Tone/NAC	Mode
TACTICAL R5 T4	8	166.5500N		166.5500N		A
MEDICAL CALCORD	15	156.0750N	156.7	156.0750N	156.7	A
AIR TO GROUND TAC	14	159.2700N	192.8	159.2700N	192.8	A
EMERGENCY GUARD	16	168.6250N		168.625N	110.9	A
9. Prepared By (Resource Unit Leader)		Approved By (Planning Section Chief)		Date	Time	
MIKE FINNERTY		DAVE GERBOTH		09/27/2016	2200	

Division/Group Assignment List (ICS 204 WF)

1. Incident Name:		3.				
SOBERANES		Branch:	Division/Group:			
2. Operational Period:		III	TASSAJARA SDG			
Date/Time From: 09/28/2016 0700 WED	Date/Time To: 09/28/2016 1900 WED					
4. Operations Personnel						
EAST OPERATIONS CHIEF	KIT BAILEY (9/28)	BRANCH DIRECTOR	STEVEN MURPHY (9/28)			
DIVISION/GROUP SUPERVISOR	TRENTON PRINS (10/3) BRANDON DETHLEFS (9/28) (T)	AIR ATTACK SUPERVISOR	GARY MONDAY (10/2) DAVE PHILLIPS (10/1)			
5. Resources Assigned this Period						
Strike Team / Task Force / Resource Designator	LWD	Leader	Number Persons	Drop Off PT./Time	Pick Up PT./Time	
CRW1 ALPINE IHC C-10210	10/01	PAUL CERDA	21	RANA/0700	RANA/1900	
CRW1 ZIGZAG IHC C-10243	10/08	DIEGO MENDIOLA	20	RANA/0700	RANA/1900	
CRW1 BAKER RIVER IHC C-10244	10/02	KURT RANTA	20	RANA/0700	RANA/1900	
CRW1 RIO BRAVO IHC C-10245	10/01	JIMMIE ROCHA	20	RANA/0700	RANA/1900	
ENG3 S/T 3660C E-10684	09/30	RAYMOND TORRES	27	RANA/0700	RANA/1900	
ENG6 S/T 5008F E-10686	09/29	JAVIER LARA	18	RANA/0700	RANA/1900	
ENG6 LUR 8160 E-10723	10/01	KEITH A MAYER	3	RANA/0700	RANA/1900	
FRONT END LOADER E-10781	10/06	JOHN RICKER	1	RANA/0700	RANA/1900	
TFLD O-11114	09/29	RANDY FOLAND	1	RANA/0700	RANA/1900	
THSP O-11175	09/30	BRIAN PISAREK	1	RANA/0700	RANA/1900	
FFT2 O-11425	10/06	TAYLOR SIEMANN	1	RANA/0700	RANA/1900	
FEMP O-10930	09/28	DUSTIN KUNTZ	1	RANA/0700	RANA/1900	
FEMT O-11422	10/07	JEFF TOMERLIN	1	RANA/0700	RANA/1900	
SOFR O-11148	09/28	RON LEMOS	1	RANA/0700	RANA/1900	
SOF2 O-11394	10/08	LARRY WADE	1	RANA/0700	RANA/1900	
8. Division/Group Communication Summary						
Function	Channel	RX Frequency N/W	RX Tone/NAC	TX Frequency N/W	TX Tone/NAC	Mode
TACTICAL VFIRE 25	10	154.2875N	156.7	154.2875N	156.7	A
MEDICAL CALCORD	15	156.0750N	156.7	156.0750N	156.7	A
AIR TO GROUND TAC	14	159.2700N	192.8	159.2700N	192.8	A
EMERGENCY GUARD	16	168.6250N		168.625N	110.9	A
9. Prepared By (Resource Unit Leader)		Approved By (Planning Section Chief)		Date	Time	
MIKE FINNERTY		DAVE GERBOTH		09/27/2016	2200	

Division/Group Assignment List (ICS 204 WF)

1. Incident Name:		3.				
SOBERANES		Branch: III		Division/Group: TASSAJARA SDG		
2. Operational Period:						
Date/Time From: 09/28/2016 0700 WED		Date/Time To: 09/28/2016 1900 WED				
4. Operations Personnel						
EAST OPERATIONS CHIEF		KIT BAILEY (9/28)		BRANCH DIRECTOR STEVEN MURPHY (9/28)		
DIVISION/GROUP SUPERVISOR		TRENTON PRINS (10/3) BRANDON DETHLEFS (9/28) (T)		AIR ATTACK SUPERVISOR GARY MONDAY (10/2) DAVE PHILLIPS (10/1)		
5. Resources Assigned this Period						
Strike Team / Task Force / Resource Designator	LWD	Leader	Number Persons	Drop Off PT./Time	Pick Up PT./Time	
6. Control Operations/Work Assignments:						
<ul style="list-style-type: none"> Be prepared to implement structure defense plans as appropriate. Backhaul unnecessary equipment. 						
7. Special Instructions:						
<ul style="list-style-type: none"> REMS #1 and FEMPs Stary and Crane are assigned to East Operations. REMS #2 and FEMPs Warrick and Odebralski are assigned to East Operations. Backhaul all excess equipment off of division. Identify and report all UTV's being utilized on Divisions to Branch. 						
8. Division/Group Communication Summary						
Function	Channel	RX Frequency N/W	RX Tone/NAC	TX Frequency N/W	TX Tone/NAC	Mode
TACTICAL VFIRE 25	10	154.2875N	156.7	154.2875N	156.7	A
MEDICAL CALCORD	15	156.0750N	156.7	156.0750N	156.7	A
AIR TO GROUND TAC	14	159.2700N	192.8	159.2700N	192.8	A
EMERGENCY GUARD	16	168.6250N		168.625N	110.9	A
9. Prepared By (Resource Unit Leader)		Approved By (Planning Section Chief)		Date	Time	
MIKE FINNERTY		DAVE GERBOTH		09/27/2016	2200	

Division/Group Assignment List (ICS 204 WF)

1. Incident Name:			3.			
SOBERANES			Branch: III		Division/Group: NORTH REPAIR GROUP	
2. Operational Period:						
Date/Time From: 09/28/2016 0700 WED		Date/Time To: 09/28/2016 1900 WED				
4. Operations Personnel						
EAST OPERATIONS CHIEF		KIT BAILEY (9/28)		BRANCH DIRECTOR		STEVE MURPHY (9/28)
DIVISION/GROUP SUPERVISOR		TIM ERNST (10/3), BRETT KAISER (10/8) G. COX (10/8) (T), D.PERKINS (10/3) (T)		AIR ATTACK SUPERVISOR		GARY MONDAY (10/2) DAVE PHILLIPS (10/1)
5. Resources Assigned this Period						
Strike Team / Task Force / Resource Designator		LWD	Leader	Number Persons	Drop Off PT./Time	Pick Up PT./Time
CRW2IA GE FORESTRY 8C C-10236		10/03	PEDRO CHAPARRO	20	RANA/0700	RANA/1900
CRW2IA GE FORESTRY 8B C-10221		10/04	ESTEBAN GONZALEZ	20	RANA/0700	RANA/1900
ENG6 PATROL 11 E-10724		10/01	GENE HICKS	2	RANA/0700	RANA/1900
ENG6 NM J3 CONTRACTING #8 E-10283		10/01	REID BARNEY	3	RANA/0700	RANA/1900
DOZ2 BENNETT E-10777		10/06	SAM BENNETT	2	RANA/0700	RANA/1900
DOZ2 DENIS DOZER E-10775		10/06	MATT BORLAND	2	RANA/0700	RANA/1900
DOZ2 CAROTHERS DOZER E-10776		10/06	JOEL CAROTHERS	2	RANA/0700	RANA/1900
EXCA2 WALBERG 315 E-10671		09/30	ALEX DOMINGO	1	RANA/0700	RANA/1900
EXCA2 WALBERG E-10669		09/30	GARY LAWLESS	1	RANA/0700	RANA/1900
EXCA VARIAN U1360 E-10676		10/02	MIKE EVENSON	1	RANA/0700	RANA/1900
EXCA GRAHAM E-10057		10/01	ROGER BROWN	2	RANA/0700	RANA/1900
WTT2 CNF 245 E-10626		09/28	MACHO ROSA	2	RANA/0700	RANA/1900
TFLD O-11404		10/08	PAMELA MESSAL	1	RANA/0700	RANA/1900
TFLD O-11195		09/30	HUNTER BELL	1	RANA/0700	RANA/1900
TFLD O-11403		10/08	RICK MARINELLI	1	RANA/0700	RANA/1900
TFLD (T) O-11423		10/08	CINDY PETRICH	1	RANA/0700	RANA/1900
HEQB O-11409		10/08	RITTER BETHEL	1	RANA/0700	RANA/1900
HEQB O-11410		10/08	RIGOBERTO FLORES	1	RANA/0700	RANA/1900
HEQB O-11408		10/02	TROY MACKEY	1	RANA/0700	RANA/1900
HEQB (T) O-11429		10/08	BRENT CORKISH	1	RANA/0700	RANA/1900
8. Division/Group Communication Summary						
Function	Channel	RX Frequency N/W	RX Tone/NAC	TX Frequency N/W	TX Tone/NAC	Mode
TACTICAL CDF T1	11	151.2575N	192.8	151.2575N	192.8	A
MEDICAL CALCORD	15	156.0750N	156.7	156.0750N	156.7	A
AIR TO GROUND TAC	14	159.2700N	192.8	159.2700N	192.8	A
EMERGENCY GUARD	16	168.6250N		168.625N	110.9	A
9. Prepared By (Resource Unit Leader)			Approved By (Planning Section Chief)		Date	Time
MIKE FINNERTY			DAVE GERBOTH		09/27/2016	2200

Division/Group Assignment List (ICS 204 WF)

1. Incident Name:		3.				
SOBERANES		Branch:	Division/Group:			
2. Operational Period:		III	NORTH REPAIR GROUP			
Date/Time From:	Date/Time To:					
09/28/2016 0700 WED	09/28/2016 1900 WED					
4. Operations Personnel						
EAST OPERATIONS CHIEF	KIT BAILEY (9/28)	BRANCH DIRECTOR	STEVE MURPHY (9/28)			
DIVISION/GROUP SUPERVISOR	TIM ERNST (10/3), BRETT KAISER (10/8) G. COX (10/8) (T), D.PERKINS (10/3) (T)	AIR ATTACK SUPERVISOR	GARY MONDAY (10/2) DAVE PHILLIPS (10/1)			
5. Resources Assigned this Period						
Strike Team / Task Force / Resource Designator	LWD	Leader	Number Persons	Drop Off PT./Time	Pick Up PT./Time	
6. Control Operations/Work Assignments:						
<ul style="list-style-type: none"> • Assess and implement suppression repair as directed by resource adviser, Branch III. 						
7. Special Instructions:						
<ul style="list-style-type: none"> • Report to Branch III. • REMS #1 and FEMPs Stary and Crane are assigned to East Operations. • REMS #2 and FEMPs Warrick and Odebralski are assigned to East Operations. • Backhaul all excess equipment off of division. • Identify and report all UTV's being utilized on Divisions to Branch. 						
8. Division/Group Communication Summary						
Function	Channel	RX Frequency N/W	RX Tone/NAC	TX Frequency N/W	TX Tone/NAC	Mode
TACTICAL CDF T1	11	151.2575N	192.8	151.2575N	192.8	A
MEDICAL CALCORD	15	156.0750N	156.7	156.0750N	156.7	A
AIR TO GROUND TAC	14	159.2700N	192.8	159.2700N	192.8	A
EMERGENCY GUARD	16	168.6250N		168.625N	110.9	A
9. Prepared By (Resource Unit Leader)		Approved By (Planning Section Chief)		Date	Time	
MIKE FINNERTY		DAVE GERBOTH		09/27/2016	2200	

Division/Group Assignment List (ICS 204 WF)

1. Incident Name:		3.				
SOBERANES		Branch:	Division/Group:			
2. Operational Period:		III	ROAD GROUP EAST			
Date/Time From: 09/28/2016 0700	WED	Date/Time To: 09/28/2016 1900	WED			
4. Operations Personnel						
EAST OPERATIONS CHIEF	KIT BAILEY (9/28)	BRANCH DIRECTOR	STEVE MURPHY (9/28)			
DIVISION/GROUP SUPERVISOR	ANDREW BERNARD (10/3) JOSEPH FANSLER (10/2) (T)	AIR ATTACK SUPERVISOR	GARY MONDAY (10/2) DAVE PHILLIPS (10/1)			
5. Resources Assigned this Period						
Strike Team / Task Force / Resource Designator	LWD	Leader	Number Persons	Drop Off PT./Time	Pick Up PT./Time	
GRAD ROEN E-10300	10/04	LENNY BERTAGNOLLI	1	RANA/1800	RANA/0600	
GRAD HUMPHREY E-10480	10/02	RONALD HUMPHREY	1	RANA/1800	RANA/0600	
WTT2 DUST BUSTERS E-10134	09/29	KEN FOSTER	1	RANA/1800	RANA/0600	
WTS2 NORTHSTATE E-10763	10/03	RANDY HERMAN	1	RANA/1800	RANA/0600	
WTS2 NORTHSTATE E-10500	10/03	DARRYL PRUITT	1	RANA/1800	RANA/0600	
WTS2 BAY AREA E-10761	10/03	MATTHEW STEWART	1	RANA/1800	RANA/0600	
WTS2 RIVER OAK 2 E-10760	10/03	JASON ALEXANDER	1	RANA/1800	RANA/0600	
WTS2 INDIHAR #028 E-10654	10/08	PHILLIP INDIHAR	1	RANA/1800	RANA/0600	
TFLD C-10202.1	09/29	JONAH GLADNEY	1	RANA/1800	RANA/0600	
TFLD O-11192	10/01	CHAD HYATT	1	RANA/1800	RANA/0600	
6. Control Operations/Work Assignments:						
<ul style="list-style-type: none"> Continue improvements along roads within Branch III and IV. Coordinate all work with Divisions in Branch III and IV. 						
7. Special Instructions:						
<ul style="list-style-type: none"> REMS #1 and FEMPs Stary and Crane are assigned to East Operations. REMS #2 and FEMPs Warrick and Odebralski are assigned to East Operations. Please be mindful of your driving habits, other drivers, and road conditions. We've had several incidents and near misses along our routes and roadways. 						
8. Division/Group Communication Summary						
Function	Channel	RX Frequency N/W	RX Tone/NAC	TX Frequency N/W	TX Tone/NAC	Mode
TACTICAL GDF T1	11	151.2575N	192.8	151.2575N	192.8	A
MEDICAL CALGORD	15	156.0750N	156.7	156.0750N	156.7	A
AIR TO GROUND TAC	14	159.2700N	192.8	159.2700N	192.8	A
EMERGENCY GUARD	16	168.6250N		168.6250N	110.9	A
9. Prepared By (Resource Unit Leader)		Approved By (Planning Section Chief)		Date	Time	
BOBBY CAHAL		DAVE GERBOTH		09/27/2016	2200	

Division/Group Assignment List (ICS 204 WF)

1. Incident Name:			3.			
SOBERANES			IV		CC	
2. Operational Period:						
Date/Time From: 09/28/2016 0700	WED	Date/Time To: 09/28/2016 1900	WED			
4. Operations Personnel						
EAST OPERATIONS CHIEF		KIT BAILEY (9/28)		BRANCH DIRECTOR		DAVID PEREIRA (9/28) MIKE TUCKER (9/28) (T)
DIVISION/GROUP SUPERVISOR		RICK COWELL (9/28) SEAN WISHART (10/2) (T)		AIR ATTACK SUPERVISOR		GARY R MONDAY (10/2) DAVE PHILLIPS (10/1)
5. Resources Assigned this Period						
Strike Team / Task Force / Resource Designator	LWD	Leader	Number Persons	Drop Off PT./Time	Pick Up PT./Time	
CRW1 TEXAS CANYON IHC C-10242	10/01	JOHN ARMSTRONG	20	LIGGETT/0700	RANA/1900	
CRW1 UKONOM IHC C-10196	09/29	KEITH SMITH	19	LIGGETT/0700	RANA/1900	
WTT2 INF 21 E-10023	09/29	LUCAS HURLEY	2	LIGGETT/0700	RANA/1900	
HEQB O-11198	10/02	MICHAEL LESLIE	1	LIGGETT/0700	RANA/1900	
FOBS O-10859	09/28	RYAN WEBSTER	1	LIGGETT/0700	RANA/1900	
FOBS O-11180	10/01	CHARLES BRICKEY	1	LIGGETT/0700	RANA/1900	
FEMP O-10921	09/30	RYAN VALLELUNGA	1	LIGGETT/0700	RANA/1900	
FEMT O-10922	09/29	RICK PARKER	1	LIGGETT/0700	RANA/1900	
SOF2 O-11085	09/30	BOB HICKOK	1	LIGGETT/0700	RANA/1900	
6. Control Operations/Work Assignments:						
<ul style="list-style-type: none"> • Patrol, mop up and secure containment lines within division where safe to do so. • Continue direct line tactics along fire's edge to the west; continue progress and distance where safe to do so. • Backhaul unnecessary equipment and supplies within the division. 						
7. Special Instructions:						
<ul style="list-style-type: none"> • REMS #1 and FEMPs Stary and Crane are assigned to East Operations. • REMS #2 and FEMPs Warrick and Odebralski are assigned to East Operations. • SOF2 Rob Hickock is assigned to Divisions CC and GG. • ARCH Manuel and REAFs Freeman and McCoy are assigned to Branch IV. • Division/Group Supervisor validate apportionment with Mark Courson at (805) 445-5073 between 0830 and 1100. • Identify and report all UTV's being utilized on Divisions to Branch. 						
8. Division/Group Communication Summary						
Function	Channel	RX Frequency N/W	RX Tone/NAC	TX Frequency N/W	TX Tone/NAC	Mode
TACTICAL VTAC 11	12	151.1375N	156.7	151.1375N	156.7	A
MEDICAL-CALCORD	15	156.0750N	156.7	156.0750N	156.7	A
AIR TO GROUND TAC	14	159.2700N	192.8	159.2700N	192.8	A
EMERGENCY-GUARD	16	168.6250N		168.625N	110.9	A
9. Prepared By (Resource Unit Leader)			Approved By (Planning Section Chief)		Date	Time
MIKE VETTI			DAVE GERBOTH		09/27/2016	2200

Division/Group Assignment List (ICS 204 WF)

1. Incident Name:				3.		
SOBERANES				IV	GG	
2. Operational Period:						
Date/Time From: 09/28/2016 0700 WED		Date/Time To: 09/28/2016 1900 WED				
4. Operations Personnel						
EAST OPERATIONS CHIEF KIT BAILEY (9/28)			BRANCH DIRECTOR DAVE PEREIRA (9/28) MIKE TUCKER (9/28) (T)			
DIVISION/GROUP SUPERVISOR NICK BUNCH 9/28 BRUCE JACKSON (9/30) (T)			AIR ATTACK SUPERVISOR GARY MONDAY (10/2) DAVE PHILLIPS (10/1)			
5. Resources Assigned this Period						
Strike Team / Task Force / Resource Designator		LWD	Leader	Number Persons	Drop Off PT./Time	Pick Up PT./Time
ENG3 LNF 81 E-10805		10/08	MATTHEW PRENTISS	5	LIGGETT/0700	RANA/1900
ENG3 ENF 333 E-10806		10/08	RYAN WAGGONER	7	LIGGETT/0700	RANA/1900
ENG3 PNF 323 E-10807		10/08	CLAYTON BECK	5	LIGGETT/0700	RANA/1900
ENG6 LKR 84 E-10524		09/30	REX HAMBLY	2	LIGGETT/0700	RANA/1900
ENG6 FWF 654 E-10795		10/01	PRESTON T BRIDGES	4	LIGGETT/0700	RANA/1900
ENG6 FIRESTORM 9903 E-10800		10/08	TACOMA MANUEL	3	LIGGETT/0700	RANA/1900
WTS2 KRITZ E-10131		10/05	DAVID HARVEY	1	LIGGETT/0700	RANA/1900
TFLD O-11000		10/02	TIM WILSON	1	LIGGETT/0700	RANA/1900
FOBS O-11234		10/01	KENNETH VAN WIG	1	LIGGETT/0700	RANA/1900
FOBS (T) O-11112		10/02	RYDER JOES	1	LIGGETT/0700	RANA/1900
FEMP O-11186		09/30	RYAN SCHLEIGER	1	LIGGETT/0700	RANA/1900
FEMT O-11270		10/02	SCOTT BLANDFORD	1	LIGGETT/0700	RANA/1900
6. Control Operations/Work Assignments:						
<ul style="list-style-type: none"> • Monitor fire spread in relation to values at risk within the Division. • Backhaul unnecessary equipment and supplies within the division. 						
7. Special Instructions:						
8. Division/Group Communication Summary						
Function	Channel	RX Frequency N/W	RX Tone/NAC	TX Frequency N/W	TX Tone/NAC	Mode
TACTICAL R5 T4	8	166.5500N		166.5500N		A
MEDICAL - CALCORD	15	156.0750N	156.7	156.0750N	156.7	A
AIR TO GROUND TAC	14	159.2700N	192.8	159.2700N	192.8	A
EMERGENCY	16	168.6250N		168.625N	110.9	A
9. Prepared By (Resource Unit Leader)			Approved By (Planning Section Chief)		Date	Time
GINA BALD			DAVE GERBOTH		09/27/2016	2200

Division/Group Assignment List (ICS 204 WF)

1. Incident Name:			3.			
SOBERANES			IV	GG		
2. Operational Period:						
Date/Time From:	09/28/2016 0700	WED	Date/Time To:	09/28/2016 1900	WED	
4. Operations Personnel						
EAST OPERATIONS CHIEF	KIT BAILEY (9/28)		BRANCH DIRECTOR	DAVE PEREIRA (9/28) MIKE TUCKER (9/28) (T)		
DIVISION/GROUP SUPERVISOR	NICK BUNCH 9/28 BRUCE JACKSON (9/30) (T)		AIR ATTACK SUPERVISOR	GARY MONDAY (10/2) DAVE PHILLIPS (10/1)		
7. Special Instructions:						
<ul style="list-style-type: none"> Avoid ground disturbance in areas marked with Seibert Stakes. REMS #1 and FEMPs Stary and Crane are assigned to East Operations. REMS #2 and FEMPs Warrick and Odebralski are assigned to East Operations. SOF2 Rob Hickock is assigned to Divisions CC and GG. ARCH Manuel and REAFs Freeman and McCoy are assigned to Branch IV. Identify and report all UTV's being utilized on Divisions to Branch. 						
8. Division/Group Communication Summary						
Function	Channel	RX Frequency N/W	RX Tone/NAC	TX Frequency N/W	TX Tone/NAC	Mode
TACTICAL R5 T4	8	166.5500N		166.5500N		A
MEDICAL - CALCORD	15	156.0750N	156.7	156.0750N	156.7	A
AIR TO GROUND TAC	14	159.2700N	192.8	159.2700N	192.8	A
EMERGENCY	16	168.6250N		168.625N	110.9	A
9. Prepared By (Resource Unit Leader)			Approved By (Planning Section Chief)		Date	Time
GINA BALD			DAVE GERBOTH		09/27/2016	2200

Division/Group Assignment List (ICS 204 WF)

1. Incident Name:		3.				
SOBERANES		IV	Branch:			
2. Operational Period:			Division/Group:			
Date/Time From: 09/28/2016 0700 WED		Date/Time To: 09/28/2016 1900 WED		SOUTH REPAIR GROUP		
4. Operations Personnel						
EAST OPERATIONS CHIEF KIT BAILEY (9/28)		BRANCH DIRECTOR DAVE PEREIRA (9/28) MIKE TUCKER (9/28) (T)				
DIVISION/GROUP SUPERVISOR ROBBIE BENOIT (09/30) GEOFF SCHULTZ (9/29)		AIR ATTACK SUPERVISOR GARY MONDAY (10/2) DAVE PHILLIPS (10/1)				
5. Resources Assigned this Period						
Strike Team / Task Force / Resource Designator	LWD	Leader	Number Persons	Drop Off PT./Time	Pick Up PT./Time	
CRW2IA SRV 12 C-10204	09/29	ARMANDO MENDOZA	20	LIGGETT/0700	RANA/1900	
CRW2IA GE FORESTRY 7C C-10218	10/04	TOVAR ARMANDO	20	LIGGETT/0700	RANA/1900	
ENG6 MTR 5161 E-10530	09/29	DENNIS BARCUS	4	LIGGETT/0700	RANA/1900	
ENG6 AR E651 E-10520	10/07	MATTHEW FERGUSON	3	LIGGETT/0700	RANA/1900	
DOZ2 MOOSIOS E-10452	10/03	LOUIS MOOSIOS	2	LIGGETT/0700	RANA/1900	
DOZ2 DENIS DOZER E-10775	10/06	MATT BORLAND	2	LIGGETT/0700	RANA/1900	
DOZ2 CAROTHERS DOZER E-10776	10/06	JOEL CAROTHERS	2	LIGGETT/0700	RANA/1900	
EXCA GRAHAM E-10057	10/01	ROGER BROWN	2	LIGGETT/0700	RANA/1900	
MAST2 NORTHSTATE 186 E-10792	10/06	CRAIG HEADRICK	1	LIGGETT/0700	RANA/1900	
MAST2 MCKELLAR TREE E-10793	10/08	BRETT STRONG	2	LIGGETT/0700	RANA/1900	
TFLD O-11196	10/01	GEORGE CORREA	1	LIGGETT/0700	RANA/1900	
HEQB O-11398	10/02	KEITH MCMILLEN	1	LIGGETT/0700	RANA/1900	
HEQB O-11406	09/29	CHARLES SIMMONS	1	LIGGETT/0700	RANA/1900	
HEQB O-11405	10/06	PAUL PELLEGRINI	1	LIGGETT/0700	RANA/1900	
HEQB O-11412	10/03	AUSTIN STYLER	1	LIGGETT/0700	RANA/1900	
HEQB (T) O-10328	10/08	THOMAS KROCK	1	LIGGETT/0700	RANA/1900	
HEQB (T) O-11407	09/29	DOUG SHAFFER	1	LIGGETT/0700	RANA/1900	
FEMP O-11286	10/03	MATT DEPOLO	1	LIGGETT/0700	RANA/1900	
FEMP O-11287	10/03	DAVE WOODS	1	LIGGETT/0700	RANA/1900	
SOF2 O-11082	09/29	BOB GREENFIELD	1	LIGGETT/0700	RANA/1900	
8. Division/Group Communication Summary						
Function	Channel	RX Frequency N/W	RX Tone/NAC	TX Frequency N/W	TX Tone/NAC	Mode
TACTICAL CDF T1	11	151.2575N	192.8	151.2575N	192.8	A
MEDICAL CALCORD	15	156.0750N	156.7	156.0750N	156.7	A
AIR TO GROUND TAC	14	159.2700N	192.8	159.2700N	192.8	A
EMERGENCY GUARD	16	168.6250N		168.6250N	110.9	A
9. Prepared By (Resource Unit Leader)		Approved By (Planning Section Chief)		Date	Time	
MIKE VETTI		DAVE GERBOTH		09/27/2016	2200	

Division/Group Assignment List (ICS 204 WF)

1. Incident Name:			3.			
SOBERANES			IV	Branch:		Division/Group:
2. Operational Period:				SOUTH REPAIR GROUP		
Date/Time From: 09/28/2016 0700 WED		Date/Time To: 09/28/2016 1900 WED				
4. Operations Personnel						
EAST OPERATIONS CHIEF		KIT BAILEY (9/28)		BRANCH DIRECTOR		DAVE PEREIRA (9/28) MIKE TUCKER (9/28) (T)
DIVISION/GROUP SUPERVISOR		ROBBIE BENOIT (09/30) GEOFF SCHULTZ (9/29)		AIR ATTACK SUPERVISOR		GARY MONDAY (10/2) DAVE PHILLIPS (10/1)
5. Resources Assigned this Period						
Strike Team / Task Force / Resource Designator	LWD	Leader	Number Persons	Drop Off PT./Time	Pick Up PT./Time	
SOFR O-11399	10/08	NATHAN LEATHERMAN	1	LIGGETT/0700	RANA/1900	
ARCH O-11012	10/13	EMERY MANUEL	1	LIGGETT/0700	RANA/1900	
REAF O-11150	10/02	JONATHAN FREEMAN	1	LIGGETT/0700	RANA/1900	
REAF O-11226	10/02	DYLAN MCCOY	1	LIGGETT/0700	RANA/1900	
6. Control Operations/Work Assignments:						
<ul style="list-style-type: none"> ▪ Assess and implement suppression repair as directed by Resource Advisors and Branch IV. 						
7. Special Instructions:						
<ul style="list-style-type: none"> ▪ Report to Branch IV. ▪ REMS #1 and FEMPs Stary and Crane are assigned to East Operations. ▪ REMS #2 and FEMPs Warrick and Odebralski are assigned to East Operations. ▪ ARCH Manuel and REAFs Freeman and McCoy are assigned to Branch IV. ▪ Backhaul all excess equipment off of Division. ▪ Identify and report all UTVs being utilized on Divisions to Branch. 						
8. Division/Group Communication Summary						
Function	Channel	RX Frequency N/W	RX Tone/NAC	TX Frequency N/W	TX Tone/NAC	Mode
TACTICAL CDF T1	11	151.2575N	192.8	151.2575N	192.8	A
MEDICAL CALCORD	15	156.0750N	156.7	156.0750N	156.7	A
AIR TO GROUND TAC	14	159.2700N	192.8	159.2700N	192.8	A
EMERGENCY GUARD	16	168.6250N		168.6250N	110.9	A
9. Prepared By (Resource Unit Leader)			Approved By (Planning Section Chief)		Date	Time
MIKE VETTI			DAVE GERBOTH		09/27/2016	2200

Division/Group Assignment List (ICS 204 WF)

1. Incident Name:			3.			
SOBERANES			Branch: VII		Division/Group: WEST REPAIR	
2. Operational Period:						
Date/Time From: 09/28/2016 0700 WED		Date/Time To: 09/28/2016 1900 WED				
4. Operations Personnel						
WEST OPERATIONS CHIEF		PAT TITUS (9/28)		DIVISION/GROUP SUPERVISOR		
				JEFF DUPRAS (9/28)		
AIR ATTACK SUPERVISOR						
		GARY MONDAY (10/2) DAVE PHILLIPS (10/1)				
5. Resources Assigned this Period						
Strike Team / Task Force / Resource Designator	LWD	Leader	Number Persons	Drop Off PT./Time	Pick Up PT./Time	
CRW1 PALOMAR IHC C-10211	09/29	STAN HILL	19	MOLERA/0600	MOLERA/1800	
CRW1 ARROYO GRANDE IHC C-10197	09/29	MICHAEL HICKEY	20	MOLERA/0600	MOLERA/1800	
CRW2IA ASI ARDEN 6A C-10224	10/04	JEFFERY HARRISON	20	MOLERA/0600	MOLERA/1800	
ENG3 STF E43 E-10528	09/29	REBECCA SANDS	5	MOLERA/0600	MOLERA/1800	
ENG3 MNF 42 E-10808	10/08	ANDREW J QUICK	5	MOLERA/0600	MOLERA/1800	
DOZ2 VENTANA RANCH 119 E-10697	10/08	ROBIN MULLNIX	1	MOLERA/0600	MOLERA/1800	
EXCA2 WYATT 16 E-10668	09/30	ADRIAN FUKUDA	1	MOLERA/0600	MOLERA/1800	
EXCA2 GRAHAM E-10670	10/01	CLAYTON GRAHAM	1	MOLERA/0600	MOLERA/1800	
MAST BORDGES TIMBER 2 E-10396	09/29	TIM BORDGES	1	MOLERA/0600	MOLERA/1800	
MAST BORDGES TIMBER 1 E-10395	09/29	JERRY BALIEW	1	MOLERA/0600	MOLERA/1800	
AMBU AMR 66 E-10315	10/03		2	MOLERA/0600	MOLERA/1800	
WTT2 BDF 232 E-10627	09/28	RAMON HERRERA	2	MOLERA/0600	MOLERA/1800	
WTS2 DUST BUSTERS E-10476	10/01	BRIAN SCOTT	1	MOLERA/0600	MOLERA/1800	
TFLD O-11109	09/30	MEL TENNESON	1	MOLERA/0600	MOLERA/1800	
TFLD O-11193	09/30	SKY NELSON	1	MOLERA/0600	MOLERA/1800	
TFLD O-11194	10/01	RALPH SWEENEY	1	MOLERA/0600	MOLERA/1800	
HEQB O-11197	10/01	JAMES RUST	1	MOLERA/0600	MOLERA/1800	
HEQB (T) O-11299	10/03	MICHAEL WEST	1	MOLERA/0600	MOLERA/1800	
FOBS O-11181	10/01	ROBERT GILLESPIE	1	MOLERA/0600	MOLERA/1800	
FOBS (T) O-11205	09/30	JAMES HEALY	1	MOLERA/0600	MOLERA/1800	
8. Division/Group Communication Summary						
Function	Channel	RX Frequency N/W	RX Tone/NAC	TX Frequency N/W	TX Tone/NAC	Mode
TACTICAL NIFC T3	7	168.6000N		168.6000N		A
MEDICAL CALCORD	15	156.0750N	156.7	156.0750N	156.7	A
AIR TO GROUND TAC	14	159.2700N	192.8	159.2700N	192.8	A
EMERGENCY GUARD	16	168.6250N		168.6250N	110.9	A
9. Prepared By (Resource Unit Leader)		Approved By (Planning Section Chief)		Date	Time	
BOBBY CAHAL		DAVE GERBOTH		09/27/2016	2200	

Division/Group Assignment List (ICS 204 WF)

1. Incident Name:			3.			
SOBERANES			Branch: VII		Division/Group: WEST REPAIR	
2. Operational Period:						
Date/Time From: 09/28/2016 0700 WED		Date/Time To: 09/28/2016 1900 WED				
4. Operations Personnel						
WEST OPERATIONS CHIEF		PAT TITUS (9/28)		DIVISION/GROUP SUPERVISOR		JEFF DUPRAS (9/28)
AIR ATTACK SUPERVISOR		GARY MONDAY (10/2) DAVE PHILLIPS (10/1)				
5. Resources Assigned this Period						
Strike Team / Task Force / Resource Designator	LWD	Leader	Number Persons	Drop Off PT./Time	Pick Up PT./Time	
FEMP O-11151	09/29	JEFFREY DACPANO	1	MOLERA/0600	MOLERA/1800	
FEMP O-11364	10/05	ZACHARY BROWN	1	MOLERA/0600	MOLERA/1800	
FEMP O-11283	10/03	DAVID WILLIAMS	1	MOLERA/0600	MOLERA/1800	
FEMP O-11279	10/03	CHRIS CINCOTTA	1	MOLERA/0600	MOLERA/1800	
SOF2 O-11396	10/08	CRAIG MARTIN	1	MOLERA/0600	MOLERA/1800	
SOF2 O-11104	09/29	BARRY HOGGE	1	MOLERA/0600	MOLERA/1800	
ARCH O-10995	10/03	ROBERT WEAVER	1	MOLERA/0600	MOLERA/1800	
REAF O-11228	10/02	MATT DAIGLE	1	MOLERA/0600	MOLERA/1800	
REAF O-11227	10/02	MICHAEL BOROWSKI	1	MOLERA/0600	MOLERA/1800	
6. Control Operations/Work Assignments:						
<ul style="list-style-type: none"> • Patrol and mop up where safe. • Continue to assess and implement suppression repair as directed by Resource Advisers and West Operations. 						
7. Special Instructions:						
<ul style="list-style-type: none"> • Backhaul all excess equipment off of the division. • READ's Goodman, Drake, and Heinz will be working in DIV J/K, GG, N. • Use VTAC 14 to call out mile markers on all west Divisions. • Report directly to West Repair Group. • Validate apportionment with Dave Dukart (805) 698-2541 between 0830 and 1100 hrs. 						
8. Division/Group Communication Summary						
Function	Channel	RX Frequency N/W	RX Tone/NAC	TX Frequency N/W	TX Tone/NAC	Mode
TACTICAL NIFC T3	7	168.6000N		168.6000N		A
MEDICAL CALCORD	15	156.0750N	156.7	156.0750N	156.7	A
AIR TO GROUND TAC	14	159.2700N	192.8	159.2700N	192.8	A
EMERGENCY GUARD	16	168.6250N		168.6250N	110.9	A
9. Prepared By (Resource Unit Leader)			Approved By (Planning Section Chief)		Date	Time
BOBBY CAHAL			DAVE GERBOTH		09/27/2016	2200

Division/Group Assignment List (ICS 204 WF)

1. Incident Name:				3.			
SOBERANES				Branch:		Division/Group:	
2. Operational Period:				TORO STAGING			
Date/Time From: 09/28/2016 0700 WED		Date/Time To: 09/28/2016 1900 WED					
4. Operations Personnel							
EAST OPERATIONS CHIEF		KIT BAILEY (9/28)		AIR ATTACK SUPERVISOR		GARY MONDAY (10/2) DAVE PHILIPS (10/1)	
STAGING MANAGER		ROBIN ACE (9/28)					
5. Resources Assigned this Period							
Strike Team / Task Force / Resource Designator		LWD	Leader	Number Persons	Drop Off PT./Time	Pick Up PT./Time	
6. Control Operations/Work Assignments:							
<ul style="list-style-type: none"> Maintain 5 minute readiness. Monitor radio traffic and maintain availability by cell phone. Report directly to Planning OPS. 							
7. Special Instructions:							
8. Division/Group Communication Summary							
Function	Channel	RX Frequency N/W	RX Tone/NAC	TX Frequency N/W	TX Tone/NAC	Mode	
COMMAND	2	167.1500N		172.1375N	136.5	A	
MEDICAL CALCORD	15	156.0750N	156.7	156.0750N	156.7	A	
EMERGENCY GUARD	16	168.6250N		168.6250N	110.9	A	
9. Prepared By (Resource Unit Leader)			Approved By (Planning Section Chief)			Date	
BOBBY CAHAL			DAVE GERBOTH			09/27/2016	
						Time	
						2200	

AIR OPERATIONS SUMMARY
ICS 220

Prepared By: *Ty Miller* **Ty Miller AOBD**

Prepared Date: **09/27/2016**

Prepared Time: **2000**

1. INCIDENT NAME: Soberanes Fire	2. OPS PERIOD DATE: 09/28/2016	START TIME: 0700	END TIME: 2100	SUNRISE: 0700	SUNSET: 1853
---	---------------------------------------	-------------------------	-----------------------	----------------------	---------------------

<p>3. REMARKS (Safety Notes, Hazards, Air Operations Special Equipment, etc.): Track all dipsite locations/number of dips/gallons taken. Track all drop locations/number of drops/gallons dropped. All GPS data to be collected in DEGREES, DECIMAL MINUTES format. AVOID Aerial Application of Retardant/Foam/Agent within 300' of Waterways, Bodies of Water, etc. If Retardant/Foam/Agent is dropped within these areas immediately notify the AOBD and provide the following information: Lat/Long, estimated number of gallons and a map detailing the area. Fly with Transponder 1255.</p> <p>Air Attack Briefing 132.0250 AM (A-10002)</p> <p>For scheduling recon flights contact Ranch HB communications @ 925-407-6353</p> <p>All rotor wing aircraft will be on the ground at 1900.</p> <p>TUSI Advisory 126.200 for restricted airspace.</p>	<p>4. Helibase Information: Name: Ranch Helibase Latitude: 36 26.133 Longitude: 121 37.871</p> <p>Name: Miller Helibase / MRB Latitude: 36 14.753 Longitude: 121 25.811</p>
<p>5. TFR's: Request #: A-10129 Polygon: NM Altitude: 9000' MSL</p> <p>NOTAMS: 6/9747 Frequency: 119.1250</p> <p>http://tfr.faa.gov/tfr2/list.html</p>	

6. PERSONNEL	NAME	PHONE #	7. FREQUENCIES			TX	TONE	RX	TONE	AM/FM	8. MEDIVAC SHIP INFORMATION	
			A/G Command	A/G Tactical	A/A Primary						A/A Secondary	AIR TACTICS
AOBD	Ty Miller	907-460-7530	A/G Command	A/G Tactical	A/A Primary	A/A Secondary	AIR TACTICS	TOLC	DECK	Air Guard	Name	Make/Model: B3 Astar / UH-1H
Deputy AOBD	Kerry Koskela	559-359-2122									Request Procedure for this	Location: Hunter Liggett
ASGS	Jim Stratton	760-207-4325									Aircraft. See Medical Plan.	
Ranch Helibase		925-407-6353 831-659-0220										
HEB1 - Ranch	Don Clark	928-245-2539										
Miller Retardant Plant	Will remain open	831-674-5689	A/A Primary				A-10004	119.1250	192.8 (16)	FM	N371SH - Short haul	On 0700 - 1900
HLCO	Eric Haskins	909-553-4702	AIR TACTICS				A-10004	169.0875	192.8 (16)	FM	H-407 - Hoist capable	On 1900 - 0900
ATGS	Gary Monday	805-504-5874	TOLC					123.0250		AM	Release date and time is	Thursday 0900.
ATGS	Val Linch	661-487-2636	DECK					168.3500		FM		
			Air Guard				110.9 (1)	168.6250	192.8 (16)	FM		

9. Aircraft

HELICOPTERS

FAA N#	T	MAKE/ MODEL	BASE	START	AVAIL	REMARKS	FAA N#	T	MAKE/MODEL	BASE	START	AVAIL	REMARKS
N613CK	1	SH-61 EU	Ranch	0700	0800	A-10254 Croman	N505WW	3	Astar	Toro	0700	0800	A-10050 Recon CWN
N4035S H-783	1	S-64E EU	Ranch	0700	0800	A-10023 Siller	N383SH	3	Bell 206 L3	Toro	0700	0800	A-10211 Recon/IR CWN
N471CH	1	CH-47 EU	Ranch	0700	0800	A-10243 Columbia	N911FS	3	Bell 407	Ranch	0700	0800	A-10032 HLCO CWN
N2FH	1	S-70 EU	Ranch	0700	0800	A-10244 Firehawk							
CFXFT	1	K-Max EU	Ranch	0700	0800	A-10089 Heliquest	N205HQ H-530	2	Bell 205-A1++	Miller	0700	0800	A-10067 EU
N1043T	1	S-61 CWN	Ranch	0700	0800	A-10054 Croman	N205WW H-527	2	Bell 205-A1++	Ranch	0700	0800	A-10027 Heli/Burn
							N205BT H-517	2	Bell 205 A1++	Ranch	0700	0800	A-10142 PSD EU
							N689H	2	Bell 205++	Ranch	0700	0800	A-10255 Rappel
							N107Z H-507	2	Bell 209	Ranch	0700	0800	A-10193

FIXED WING

N108SA	1	690A	MRY	0700	0800	A-10175							
N690RA AA07	1	690A	MRY	0700	0800	A-10021							

Missions:	Aircraft	AVAIL	Departure Point	Destination
Air Attack		0800	MRY (Monterey)	Fire
Bucket Support	Varies	0800	Ranch HB	Fire
Cargo	T-2, T-3	0800	Ranch HB	Fire
PAX	T-2, T-3	0800	Ranch HB, ICP	Fire
MEDIVAC	H-407/1SH	2400hr	Hunter Liggett	As Directed
Recon/Mapping	T-3	0800	Ranch HB, ICP	Fire
Retardant & Lead Plane	Varies	Varies	Various Tanker Bases	Fire
IA within TFR		0800	Ranch HB	As Directed
Initial Attack Assistance	Varies	0800	Ranch HB	As requested

Provide Tactical Aerial Support

Bucket support requested by Ops, Branch, Division or Air Attack

Type 2 or Type 3 Helicopter as requested

Type 2 or Type 3 Helicopter as requested

Request through ICP Communications & MEDL on Command Repeater. Give location: lat/long if known. Check Medical plan/IAP.

As requested/7AC(3SH) IR mapping.

Request through Air Attack via Initial Air/Ground. Give location and ground contact.

Aircraft to be available for IA within TFR. IA missions within TFR are requested thru OPS or Air Attack. Notify LP Dispatch

Will be requested through LP Dispatch.

SOBERANES SAFETY MESSAGE

INCIDENT: Soberanes #CA-BEU-003442

DATE: 9/28/16

Time: 0700-1900

HAZARD AND RISK

What's the Difference?

HAZARD: is any condition that may cause injury, damage or illness.

RISK: is the combination of severity of injury and the probability of an accident or mishap occurring.

*Think of a leaning snag. That is the hazard. It doesn't present any risk until people or equipment enter the area. What are the current hazards in your work area today? How are you managing **YOUR** risk?*

Stop, Think, Talk...Act

"Everyone goes home safely every day."- T. Tidwell

MY SAFETY

An important aspect of risk management is an individual's responsibility for one's own health & safety. Even with the best supervision, each individual firefighter will occasionally be required to make personal decisions concerning their safety.

- Remain fit for duty.
- Utilize personal protective equipment.
 - Follow safe work practices.
- Ensure instructions are clearly understood.
- Maintain situational awareness at all times.

Do not expect someone else to be responsible for your safety. Take it upon yourself to make "My Safety" your number one priority.

DEMOB

- Ensure that you have enough rest to satisfy the 2-to-1 work/rest ratio.
- No single driver will drive more than 10 hours (behind the wheel) within a duty day.
- Multiple drivers in a single vehicle may drive up to the duty-day limitation, provided no driver exceeds the individual driving time limitation of 10 hours.
- A driver shall only drive if they have had 8 consecutive hours off duty before beginning shift.
- If you are tired, stop and take a short break.
- A passenger should remain awake during the hours of darkness to increase the safety factor.
- Before departing, take a minute to ensure the windshield is clean and that the floor of the vehicle is free of possible rolling materials.



Prepared by: Team 4 Safety Group

INCIDENT RISK ANALYSIS

SOBERANES FIRE CA-BEU-003422

(ICS 215a) Day/Night Shift

DIV/BR	HAZARDOUS ACTIONS / CONDITIONS	MITIGATIONS / WARNINGS / REMEDIES
ALL	TRAFFIC HAZARDS AND DRIVING	<ul style="list-style-type: none"> • Use caution while driving on all incident roads. • Drive defensively! Expect the unexpected around every curve. • Watch for other vehicles, distracted drivers, rocks and debris on the roadway. • Beware of heavy local traffic on Carmel Valley Road, Hwy. 68 and Hwy. 1. • Drive with headlights on; wear seatbelts, use chock blocks, keep windshields clean, look before backing; and use backers when available. • Roads are narrow with steep drop-offs. • Flagging on the side of North Coast Ridge road indicates a false berm or soft shoulder created by heavy equipment.
ALL	WEATHER AND FIRE BEHAVIOR	<ul style="list-style-type: none"> • Weather remains hot and dry. Beware of the potential for Extreme Fire Behavior. Stay hydrated. Monitor resources for heat related illness. • Watch out for increased winds in the afternoon hours. • Communicate any observed changes in weather and fire behavior. • Maintain adequate escape routes and safety zones. Set trigger points. • Expect the unexpected with drought stricken fuels at critically low fuel moistures. • Historical trends indicate changes in the fire environment support large fire growth.
Tassajara CC	LINE CONSTRUCTION	<ul style="list-style-type: none"> • Conduct thorough briefings for all personnel involved (inside rear cover IRPG). • Ensure LCES in place prior to engagement (IRPG p. 6). • Establish adequate safety zones (IRPG p.7) and escape routes. • Use Downhill Line Checklist (IRPG p. 8). • Use "Look Up, Look Down, Look Around" procedures (IRPG p. 2-3) • Utilize Risk Management Process (IRPG p.1).
ALL	MOP-UP	<ul style="list-style-type: none"> • Evaluate areas for hazard trees and locate stump holes for avoidance. • Monitor fatigue, adjust shifts to increase rest where appropriate. • Provide motivation to workers to maintain situational awareness and avoid complacency. • Evaluate mop up distances against what is safe and necessary. • Review and follow "Look Up, Look Down, Look Around" procedures (IRPG p. 3-4). • Survey your work area. Assess the hazards and implement appropriate mitigations.
ALL	COMMUNICATIONS	<ul style="list-style-type: none"> • Share your Situational Awareness with those who also have a need. • Radio Communications may be poor in some areas. Use human repeaters. • Ensure all personnel are familiar with the incident communications plan. The Soberanes Fire is using 2 different groups. Ensure you are using the proper one. • Don't be afraid to over communicate. • Ensure everyone gets a proper and thorough briefing. • Know who you are working for.
ALL	AVIATION OPERATIONS	<ul style="list-style-type: none"> • Use risk analysis to determine if any given flight is necessary. • Use air to ground tactical frequency when assigned a specific aircraft. • Use air to ground command frequency to communicate with air attack. • Use concise statements & clock directions when directing aircraft IRPG pg. 57. • Maintain good separation between ground forces & water/retardant drops. • Review and follow "Aviation Watch-Out Situations" on page 44, IRPG. • Remember visibility changes minute by minute here on the Soberanes Fire.
ALL	HEAVY EQUIPMENT OPERATIONS	<ul style="list-style-type: none"> • Ensure communications are established with operators. • Use hand signals if other communications are unavailable. • Maintain a 50'-100' exclusion area around equipment. • When in timber, increase distance to 2.5 times the height of the tress. • Never work below or behind heavy equipment.
ALL	ENVIRONMENTAL HAZARDS	<ul style="list-style-type: none"> • Keep alert for wildlife, cattle, rattlesnakes, bees, and insects. • Watch footing and hand placement around rocks. • Determine if any personnel under your control are allergic to bee stings. • Ensure all personnel can identify poison oak in work and camp areas. • Identify employees who are highly receptive to poison oak and minimize their exposure. • Utilize line medics at the earliest appearance of allergic reactions.
BR III IV	STRUCTURE PROTECTION	<ul style="list-style-type: none"> • Review Structure Protection; IRPG pages 12-16. • Do not commit to stay at a structure unless the area around the structure represents an adequate safety zone. • Set trigger points to disengage and allow adequate time to relocate to primary and secondary safety zones. • Look for propane tanks and other hazardous materials.

INCIDENT NAME:

Soberanes Fire

Operational Period: 0700-1900

September 28, 2016

DATE AND TIME PREPARED:

September 27, 2016 1200 hours



MEDICAL PLAN ICS 206	1. INCIDENT NAME Soberanes	2. DATE PREPARED Sept 27, 2016	3. TIME PREPARED 1900	4. OPERATIONAL PERIOD Sept 28, 2016 0700-0700
	5. INCIDENT MEDICAL AID STATIONS			

MEDICAL AID STATIONS	LOCATION	PARAMEDICS	
		YES	NO
Frontline Medical	Molera Camp / Liggett Camp / Rana Camp	X	
Medical Trailer	Soberanes ICP, Toro Park		X

6. TRANSPORTATION

A. AIR AMBULANCES

NAME	LOCATION	PHONE	PARAMEDICS	
			YES	NO
Wenatchee Copter 1 SH 0600-2000	Fort Hunter Liggett	Command to communications		X
KRN 407 1900-0900	Fort Hunter Liggett	Command to communications	X	

B. GROUND AMBULANCES

NAME	LOCATION and PHONE NUMBER	PARAMEDICS	
		YES	NO
MCRFD M5563 (Incident Dedicated)	Rana Camp 24 hr. Command	X	
AMR M66 (Incident Dedicated)	Big Sur 24 hr. Command	X	
AMR M24, M35, M36 (Non- Dedicated)	Big Sur / Soledad / King City 9-1-1	X	
FHL Fire Department (Non- Dedicated)	Fort Hunter Liggett 9-1-1	X	

7. HOSPITALS

NAME	ADDRESS	TRAVEL TIME		PHONE	HELIPAD		BURN CTR	
		AIR	GRND		YES	NO	YES	NO
Natividad Medical Center (Level 2 Trauma)	1441 Constitution Blvd Salinas, Ca 93906 N 36 41.85 W 121 38.07	15m	75m	(831) 424-9461	X			X
Santa Clara Valley Medical Center (Level 1 Trauma)	751 Bascom Ave San Jose, Ca 95128 N 37 18.85 W 121 56.05	25m	2 hrs	(408) 885-6912	X		X	
CHOMP	23625 Holman Highway Monterey, Ca 93942	N/A	30m	(831) 624-1945		X		X
MEE Memorial Hospital	300 Canal St King City, Ca N 36 12.33 W 121 07.95	15m	1 hr. 45m	(831) 385-7220	X			X

8. MEDICAL EMERGENCY PROCEDURES

LINE MEDICAL EMERGENCY:

Crew Supervisor contact Division Supervisor/Operations with patient complaint, condition and location.

Division Supervisor/Operations contacts Communication:



- Division Supervisor/Operations to use "injury or incident communication protocol" on next page
- Division Supervisor/Operations will run medical emergency on command channel
- Communications will contact the Medical Unit Leader on Command channel.
- Medical Unit Leader will:
 1. Have communications dispatch ground/air transport resources
 2. Notify receiving hospital of injury status.
 3. Develop primary and contingency transport plan
 4. Notify Incident Commander, Safety, Logistics and Operations

CAMP MEDICAL EMERGENCY:

Contact Communications with patient complaint/condition and location, via LOGs Net

- Medical Unit contacts:
 - Safety
 - Logistics
 - Operations
- Medical Unit Leader will:
 1. Contact Communications to dispatch ground/air transport resources
 2. Notify receiving hospital of injury status
 3. Develop primary and contingency transport plan

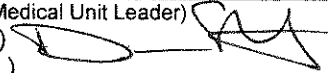
206 ICS

9. PREPARED BY: (Medical Unit Leader)
Doug Stuart (MEDL) 
Eric Williams (MEDL) 

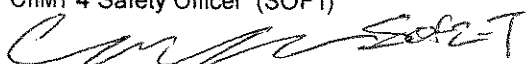
10. REVIEWED BY: (Safety Officer)
CIIMT 4 Safety Officer (SOF1)

Injury or Incident Communications Protocol

DECLARE: Medical Emergency or Non-emergency Medical transport

Best transport method: (circle) Ambulance Helicopter Vehicle

Location: (Div. & Lat / Long) _____

GPS Format: WGS84 Degrees, Decimal, Minutes

Situation _____

Any special equipment required _____

Number of injured _____ Type of injuries _____

Closest pick up point (DP, Helispot) _____

Level of consciousness _____ Resp. _____ Pulse _____ BP _____ Weight _____
 (alert & oriented x 1-4)

Injury _____ Agency (No Names) _____

Medical History/Allergies _____

Air Transportation Triage

	<i>Ground or Air Ambulance to Hosp.</i>	<i>Transport to Med Unit</i>
<i>Mechanism</i>	<i>Hit by a falling tree or large branch Fall of 10' or more Insect bite with shortness of breath Signs of heat stroke (hot, dry, disoriented) Burn Injury greater than 1% body area</i>	<i>Minor dehydration Cut or laceration with bleeding controlled Minor bites and Stings Minor burns</i>
<i>Area Injured</i>	<i>Significant Blunt or Penetrating Trauma to Head, Neck, Chest, Abdomen or pelvis Any Arm or Leg fracture above the Joint</i>	<i>Minor blunt trauma Minor penetrating trauma Extremity sprains and strains Simple fracture below elbow or knee</i>
<i>Symptoms</i>	<i>Disoriented Chest Pain or Shortness of Breath Weak or absent radial pulse Pale, cold and sweating</i>	<i>Alert and oriented No shortness of breath Good pulses</i>

If air or ground ambulance is DELAYED:

Package and transport patient to rendezvous with ambulance. Re-route EMS helicopter to rendezvous point as appropriate.

If Declaring an "Incident within the Incident"

The closest DIVS will respond to manage the incident. They are responsible for giving an accurate size up, ensuring scene safety, setting priorities and initiating an appropriate response.

The closest Safety Officer and Line EMS will respond to the scene to assist the Branch Director or DIVS. Secure site and begin initial investigation when situation is stabilized.

INCIDENT RADIO COMMUNICATIONS PLAN		Incident Name WEST OPERATIONS BRANCHES VII (DPH radio Group 14)			Date/Time Prepared 9/27 /2016 1900HRS.		Operational Period Date/Time 9/28-29 /2016 0700 - 0700		
Ch #	Function	Channel Name/Trunked Radio System Talkgroup	Assignment	RX Freq N or W	RX Tone/NAC	TX Freq N or W	TX Tone/NAC	Mode A, D or M	Remarks
1	COMMAND	C10 Lighthouse	ALL DIVISIONS	170.4125N		165.9625N	136.5	A	ALL REPEATERS LINKED
2	COMMAND	C34 Double Cone	ALL DIVISIONS	170.0875N		162.1875N	136.5	A	IN BRANCHES VI & VIII
3	COMMAND	C40 Ander Peak	ALL DIVISIONS	163.1500N		172.8125N	136.5	A	AND BACK TO ICP
4	COMMAND							A	
5	COMMAND	C21 Junip. Serra	ALL DIVISIONS	166.3125N		172.6750N	136.5	A	
6	TACTICAL	NIFC T2		168.2000N		168.2000N		A	
7	TACTICAL	NIFC T3	WEST REPAIR	168.6000N		168.6000N		A	
8	TACTICAL	NIFC T1		168.0500N		168.0500N		A	
9	TACTICAL	VFIRE 26		154.3025N	156.7	154.3025N	156.7	A	
10	TACTICAL	SPEC A		151.1450N	192.8	151.1450N	192.8	A	
11	TACTICAL	CDF T1		151.2575N	192.8	151.2575N	192.8	A	
12	TACTICAL	VTAC 14		159.4725N	156.7	159.4725N	156.7	A	North Coast Ridge Road Traffic Control
13	A/G CMD	A/G CMD	ALL DIVISIONS	159.4500N	192.8	159.4500N	192.8	A	
14	A/G TAC	A/G TAC	ALL DIVISIONS	159.2700N	192.8	159.2700N	192.8	A	
15	MEDICAL	CALCORD	ALL DIVISIONS	156.0750N	156.7	156.0750N	156.7	A	MEDICAL COORDINATION
16	EMERGENCY	GUARD	ALL DIVISIONS	168.6250N		168.6250N	110.9	A	AIR GUARD
17									
18									
19									
20									

Prepared By (Communications Unit) 

Sal Bonilla Jr. COM1 CJM1 4 PHONE 831-484-9674 Incident Location 5 MILES SOUTH OF CARMEL, GARRAPATA STATE PARK, MONTEREY CALIFORNIA

The convention calls for frequency lists to show four digits after the decimal place, followed by either an "N" or a "W", depending on whether the frequency is narrow or wide band. Mode refers to either "A" or "D" indicating analog or digital (e.g. Project 25) or "M" indicating mixed mode. All channels are shown as if programmed in a control station, mobile or portable radio. Repeater and base stations must be programmed with the RX and TX reversed.

INCIDENT RADIO COMMUNICATIONS PLAN

Incident Name: EAST OPERATIONS BRANCHES III, IV (DPH radio Group 13) Date/Time Prepared: 9/26 /2016 1900HRS. Operational Period Date/Time: 9/27-28 /2016 0700 - 0700

Ch #	Function	Channel Name/Trunked Radio System/Talkgroup	Assignment	RX Freq N or W	RX Tone/NAC	TX Freq N or W	TX Tone/NAC	Mode A, D or M	Remarks
1	COMMAND	C35 Junip. Serra	ALL DIVISIONS	172.5500N		164.8625N	136.5	A	All Repeaters Linked
2	COMMAND	C33 Chews Rdg.	ALL DIVISIONS	167.1500N		172.1375N	136.5	A	in Branches III & IV
3	COMMAND	C37 SKY RANCH	ALL DIVISIONS	163.0750N		172.7500N	136.5	A	and back to ICP
4	COMMAND	C-4 MILLER	ALL DIVISIONS	166.6125N		168.4000N	136.5	A	
5	COMMAND	C8 Black Butte	ALL DIVISIONS	169.5375N		164.7125N	136.5	A	
6	COMMAND	C-9 PINYON PK	ALL DIVISIONS	170.0125N		165.2500N	136.5	A	
7	TACTICAL	NIFC T7	L	168.2500N		168.2500N		A	
8	TACTICAL	R5 T4	GG, AA	166.5500N		166.5500N		A	NIGHT CC/GG
9	TACTICAL	R5 T6	M,	168.2375N		168.2375N		A	
10	TACTICAL	VFIRE 25	TASSAJARA SDG	154.2875N	156.7	154.2875N	156.7	A	
11	TACTICAL	CDF T1	SOUTH RG, NORTH RG, ROAD GRP EAST	151.2575N	192.8	151.2575N	192.8	A	RG=REPAIR GROUP
12	TACTICAL	VTAC 11	CC, J/K	151.1375N	156.7	151.1375N	156.7	A	NIGHT J/K/L M/AA
13	A/G CMD	A/G CMD	ALL DIVISIONS	159.4500N	192.8	159.4500N	192.8	A	
14	A/G TAC	A/G TAC	ALL DIVISIONS	159.2700N	192.8	159.2700N	192.8	A	
15	MEDICAL	CALCORD	ALL DIVISIONS	156.0750N	156.7	156.0750N	156.7	A	MEDICAL COORDINATION
16	EMERGENCY	GUARD	ALL DIVISIONS	168.6250N		168.6250N	110.9	A	AIR GUARD
17									
18									
19									
20									

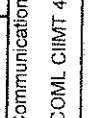
Prepared By (Communications Unit): 
 Incident Location: 5 MILES SOUTH OF CARMEL, GARRAPATA STATE PARK, MONTEREY CALIFORNIA
 Sai Bonilla Jr. COM1 CIIMT 4 Ph 831-484-9674

The convention calls for frequency lists to show four digits after the decimal place, followed by either an "N" or a "W", depending on whether the frequency is narrow or wide band. Mode refers to either "A" or "D" indicating analog or digital (e.g. Project 25) or "M" indicating mixed mode. All channels are shown as if programmed in a control station, mobile or portable radio. Repeater and base stations must be programmed with the KX and TX reversed.

Air Guard must be in the last channel of every plan (168.6250, PL 110.9 on TX only) Once 205 is complete, email it to com:205@fire.ca.gov or fax to the local ECC and ask them to email it for you.

ICS 205 Excel 3/2007



Soberanes Incident Contact List

Incident Command

Incident Commander Rocky Opliger 951-282-1310
 Deputy Incident Commander Scott Vail 530-748-5438
 Liaison Officer Sam Willbanks 530-906-2253

Safety Officer Dan Snow 951-313-5463
 Safety Officer (t) Jason Winbigler 909-238-0556

Information

Fire Information - General Hotline 831-204-0446
 Public Information Officer Frank Morbacher 530-663-3335

Agency Representative

CAL OES John Clary 925-381-5526

Operations

East Operations Section Chief Kit Bailey 530-307-1307
 West Operations Section Chief Pat Titus 530-925-1641
 Operations Section Chief Planning Brian Rhodes 619-318-1623
 Operations Section Chief Planning (t) Jason Clawson 928-713-1320

Aviation

Air Operations Branch Director Kevin Murray 805-878-1484
 Air Operations Branch Director (t) Ty Miller 907-460-7530
 Air Support Group Supervisor Jim Stratton 760-207-4325
 Air Support Group Supervisor Kerry Koskela 559-359-2122
 Ranch Helibase 831-659-0220
 Miller Helibase 925-588-6678
 Hunter Liggett 720-306-7247

Logistics

Logistics Section Chief Ross Peckinpah 559-760-3210
 Supply Unit 209-283-4562
 Communications Unit Leader Sal Bonilla 707-292-1983
 Facilities[Toro] Mark Ratekin 661-330-0219
 Medical Unit Leader Molera 661-809-1967
 Medical Tent Rana 831-659-0260
 Medical Unit Leader Toro 805-906-4090
 Medical Tent Molera 831-265-4171

Logistics(cont.)

Soberanes Communications Unit (Primary) 831-484-9674
 Soberanes Communications Unit (Secondary) 831-484-9693
 Comm Unit Rana 831-659-0230
 Ground Support Toro 805-570-2153
 Ground Support Molera 925-968-8999
 Transportation Toro 805-886-6440
 Ground Support Rana John Houk 775-815-8577
 Ordering Equipment 925-588-6073
 Ordering Overhead & Crews 831-484-9521
 Ordering Supplies 619-241-3959
 ICP Base Camp Manager 661-303-5575
 Food Unit Leader Mike Chapman 661-330-0459
 Security Manager Toro Fred Workman 619-247-9399
 Security Manager Molera Mark Snyder 951-315-7835

Planning

Planning/Check-in 831-484-9725
 Strategic Operation Planning Robert Scott 530-990-4048
 Resources - Rana Joe Scuri 760-484-1765
 Resources - Toro Mike Vetti 909-260-8280
 Situation Damian Guillian 831-484-9656

Demobilization 831-484-9689
 FBAN, ARA, and IMET 805-320-5756
 Air Resource Advisor 252-624-7635
 IMET Hunter Liggett 240-778-5287
 IMET Molera 530-383-4839
 Training Specialist Karen Brent 706-260-7964
 Training Specialist (t) John Fakehany 818-692-6465

Finance

Finance Section Chief (Primary) 925-588-6763
 Comp/Claims 907-322-4511
 Personnel/Time 925-588-6691
 Equipment Time Recorder 916-591-9012

*Contact Toro Communications for any changes.

**PLEASE SEE OR CALL PERSONNEL TIME AS SOON AS POSSIBLE TO CLEAR
UP YOUR PAY ISSUES!! PHONE# 925-588-6691**

C-10197	ARROYO GRANDE CREW	9/17	NEED JUSTIFICATION FOR MISSED MEAL BREAK
C-10196	UKONOM	9/15	PER OSC1 B.RHODES CORRECT CTR'S 16+
C-10202	WILLAMETTE	9/16	PER OSC1 B.RHODES CORRECT CTR'S 16+
E-10614	ANF DZ1	9/20	PER OSC1 B.RHODES CORRECT CTR'S 16+
E-10661	ANF WT22	9/17	PER OSC1 B.RHODES CORRECT CTR'S 16+
O-11293	MICHAEL BOBIC	9/22-9/26	NEED JUSTIFICATION FOR MISSED MEAL BREAK

**MARY WEST & ERIC SCHLUMPF ARE AT RANA CAMP MORNINGS AND EVENINGS FOR ANY
FINANCE HELP YOU MAY HAVE**

**IF YOUR NAME IS LISTED ABOVE, PLEASE CONTACT
THE FINANCE NUMBER LISTED IN THE HEADER TO
CLEAR YOUR ISSUE AS SOON AS POSSIBLE.**

THANK YOU!

CHAINSAW PART ORDERS

Contact Person:

Name _____ Date _____

Crew Name _____ Request # _____

Make of Saw _____ Model # _____

Can substitutes be made? Yes _____ No _____

Bar

Part # _____ Length _____

Gauge _____ Qty. _____

Chain

Part # _____ Driver _____

Gauge _____ Style _____

Qty. _____

Misc. Items

<u>Description:</u>	<u>Part #</u>	<u>Qty.</u>
---------------------	---------------	-------------

_____	_____	_____
_____	_____	_____
_____	_____	_____
_____	_____	_____
_____	_____	_____
_____	_____	_____

ALL SAW REPAIR AND PARTS WILL BE FILLED THROUGH THE SAW SHOP LOCATED AT TORO ICP.

FILL OUT AND HAVE DIVISION SIGN A 213 AND ATTACH TO THIS SAW PARTS ORDER FORM.

BARS AND CHAIN WILL BE A 1 FOR 1 SWAP OR REPAIRED AS NEEDED.



Human Resources Message

THOUGHT FOR THE DAY

FATIGUE

Fatigue affects your physical and emotional state! It can have a negative impact on your concentration, your conduct, and speech.

This can have all sorts of consequences so please make an effort to rest up and get back to a normal productive self!

.....
"In matters of style, swim with the current; in matters of principle, stand like a rock." - Thomas Jefferson

Your HR Specialists:

At Toro: Shawn Holden, (916) 215-8324,
and Cathleen Thompson HRSP(T), (707) 853-4243.
At Rana: Alan Seago, (707) 315-6537.

Soberanes Fire Trainee/Trainer Data Form

Training Specialists: John Fakehany 818.962.6465
Dennis Martin 707.479.8421
Robert Rivelle 707.498.1761

➤ All Incident trainees, including those on Firefighting Modules, at your earliest opportunity complete this form and see the Training Specialist. Bring your taskbook and qualification card. One Training Specialist is covering Rana and Fort Hunter Liggett and a drop box has been set up for this Data Form drop off. These Camps will forward your Trainee Data Form to Toro ICP.

➤ As you begin DEMOB at Toro ICP, close your training package. To close your training package bring:

- 1) A performance rating from your trainer. (ICS 225)
- 2) Your task book that has as many entries as possible by your Trainer.

Trainee Data

Trainee Name: _____ ICS Trainee Position: _____

Request Number (O, C, E): _____ Agency Designator (Example: CA-ANF): _____

Cell # While on Incident: _____ Date Assigned: _____

Training Records Mailed To: (Fire Chief, Training Officer)

Name: _____ Title _____

Name of Agency/Unit: _____

Agency/Unit Address: _____

City: _____ State: _____ Zip Code: _____ Phone: _____

Trainee Prerequisites

1. Possesses valid Red Card or agency certification card? ___ Yes ___ No
2. Trainee has current position task book issued by home unit? ___ Yes ___ No

Trainer/Evaluator Data

Trainer / Evaluator Name: _____ ICS position on fire: _____

Home Unit: _____

City: _____ State: _____

Cell # While on Incident: _____

What do you need/want to accomplish on this incident:

09/28/2016

TENTATIVE RELEASE

SOBERANES US-CA-BEU-003422

CREWS

C-10222	0600	(HC2I)	CRW2IA CENTRAL OR #6
C-10217	0630	(HC2I)	CRW2IA ZUNI AGENCY #2
C-10199	0700	(HC2I)	CRW2IA SCORPIONS 6
C-10193	0730	(CC)	CRW CAMP LOS ANGELES 3
C-10214	0730	(HC2I)	CRW2IA COBRAS 2
C-10194	0800	(CC)	CRW CAMP LOS ANGELES 32
C-10201	0800	(HC2I)	CRW2IA SRV 7
C-10205	0800	(HC2I)	CRW2IA SRV 14
C-10223	0830	(HC2I)	CRW2IA GFP ENTERPRISES 6D
C-10239	0900	(HC2I)	CRW2IA FIRESTORM 4
C-10240	0930	(HC2I)	CRW2IA DIAMOND FIRE15A
C-10192	1000	(CC)	CRW CAMP DELTA 4

EQUIPMENT

E-10130	0600	(WTS2)	WTS2 BENNETT
E-10323	0600	(PU)	PICKUP - T1 - RICHARD BAJEMA -
E-10614	0600	(DOZ2)	DOZ2 ANF 1
E-10653	0600	(WTS2)	WTS2 PARGETT
E-10655	0600	(WTS2)	WTS2 BEN'S TRUCK & EQUIP
E-10691	0600	(FT1)	MERIT OIL, 100786
E-10736	0600	(WTS1)	WTS1 BEN'S TRUCK & EQUIPMENT
E-10799	0600	(ENG4)	ENG4 HIA 9542
E-10321	0700	(DOZ2)	DOZ2 VENTANA #2
E-10349	0700	(WTS1)	WTS1 WATER TRUCK
E-10392	0700	(WTS2)	WTS2 ALGERINE WEST
E-10500	0700	(WTS2)	WTS2 NORTHSTATE

09/28/2016

TENTATIVE RELEASE

SOBERANES US-CA-BEU-003422

E-10517	0700	(WTS2)	WTS2 HERTZIG
E-10611	0700	(WTS2)	WTS2 NORTHSTATE 344
E-10652	0700	(ENG3)	ENG3 LPF 319
E-10657	0700	(DOZ2)	DOZ2 NORTHSTATE 4056
E-10622	0800	(ES6)	ENG6 S/T 5184F
E-10683	0800	(ES3)	ENG3 S/T 3676C
E-10755	0800	(WTT1)	WTT1 OES 21
E-10771	0900	(ES3)	ENG3 S/T 4279C
E-10151	1000	(HNDW)	HANDWASHING STATION
E-10157	1000	(POT2)	POTABLE WATER TRUCK - T2 -
E-10337	1000	(GWT2)	GRAY WATER TRUCK TYPE 2
E-10342	1000	(SHW)	SHOWER - A-1 WATER & DUMP
E-10455	1000	(SHW)	SHOWER - A-1 WATER & DUMP
E-10539	1000	(GEN)	GENERATOR - UNITED RENTALS
E-10665	1000	(ES3)	ENG3 S/T 6614C
E-10190	1200	(LITE)	ALL AMERICAN TENT - 10 LIGHT
E-10647	1200	(REF)	PREMIER EQUIPMENT
E-10725	1200	(TENT)	TENT - T1 - JEFF ABEL - -01 LP - T1
E-10727	1200	(GEN)	ABEL FIREEQUIPMENT
E-10728	1200	(GEN)	ABEL FIREEQUIPMENT
E-10729	1200	(GEN)	ABEL FIREEQUIPMENT
E-10733	1200	(TENT)	ABLE FIRE EQUIPMENT
E-10620	1400	(ES6)	ENG6 S/T 1400F

OVERHEAD

O-11202	0600	(TFLD)	BROWN, DAVID
O-11131	0600	(FAL1)	FALMC GONZALEZ

09/28/2016

TENTATIVE RELEASE

SOBERANES US-CA-BEU-003422

O-11132	0600	(FAL1)	FALMC VOLCANO CREEK
O-10665	0600	(HECM)	HOTTEL, MICHAEL
O-11039	0700	(FEMP)	DAVIS, SHAUN
O-11142	0700	(RADO)	DECELL, JEREMY
O-11129	0700	(FAL1)	FALMC NORTH ZONE 22
O-10713	0700	(TFLD)	FISCHER, ISAIAH
O-10967	0700	(HECM)	NUTTALL, JOSH
O-11016	0700	(FOBS)	SCHEID, STEVE
O-11221	0700	(DIVS)	TIESO, JOSEPH
O-11030	0700	(SEC2)	VAN-SI, STEVEN
O-11029	1400	(SEC2)	BOMERS, JUSTIN DAVID
O-11117	1500	(PIO1)	BROSSARD, CHRIS
O-10838	1500	(SEC1)	ORTIZ, DEREK
O-11116	1500	(PIOF)	PATINO, HUGO
O-11122	1500	(PIO2)	WILSON, KEVIN M

TORO PARK ICP MAP

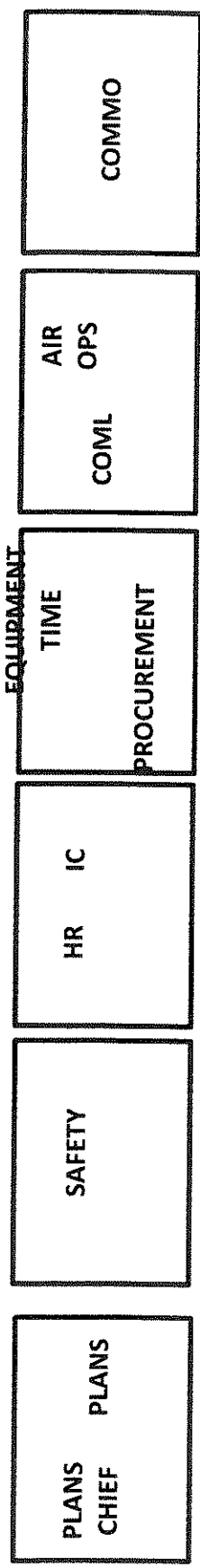

MAIN STREET

NOT TO SCALE

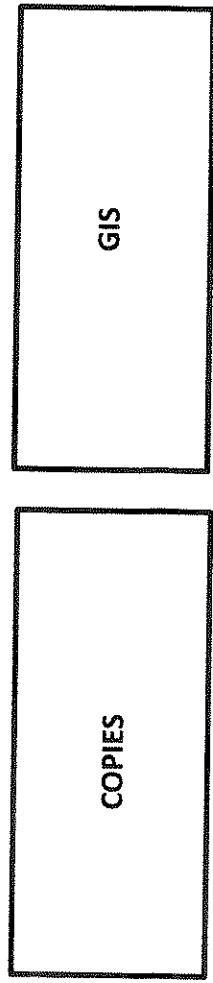
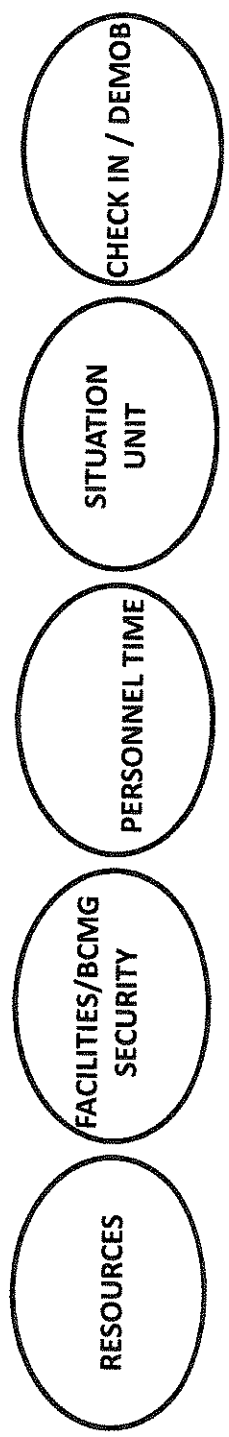
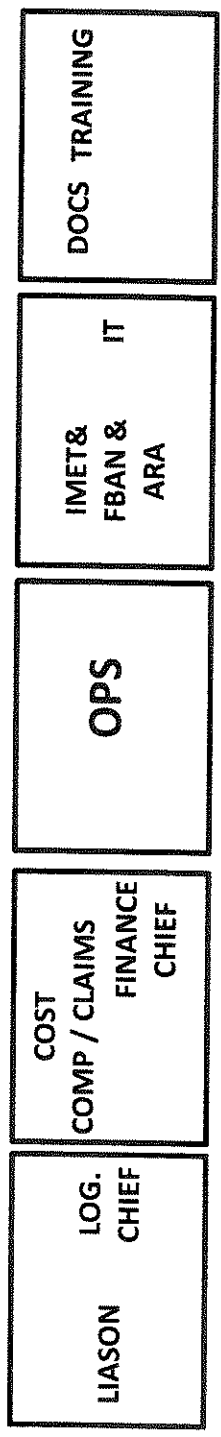
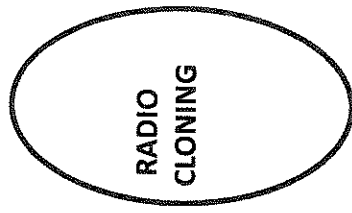

Revised on
09/04/2016

W 68 TO
MONTEREY &
MOLERA

E 68 TO SALINAS

TO W 68

TO E 68

HWY 68

PORTOLA DR.

MONTEREY
SALINAS HWY

ICP DETAIL SEE NEXT PAGE

HEAVY EQUIPMENT
PARKING GROUND IA
SUPPORT STAGING
(Fuel, Transportation,
Weed Wash)

VENDOR
CAMPING

PIO

PIO

LAUNDRY
0600-2200

SECURITY

PARKING

PARKING

FOOT
PATH

CCC CAMP

ICP

OVERHEAD
PARKING

1 2 3

BRIEFING

ORDERING

SUPPLY
0600-2200

KITCHEN
0530-0930
1730-2130

4

MEDICAL

LUNCH

Additional
Day Sleeping
Request Contact
Facilities

SHOWERS
0500-1200
1400-2300
PARKING

OVERHEAD SLEEPING

TORO CAMP
NOT TO SCALE



CREW/BUS
ENGINE PARKING

CREW
PARKING

CREW SLEEPING

HOSE
DROP OFF

TO HELISPOT

- 1 - READS/ARCHY /FIRE SUPPR./REPAIR
- 2 - USFS
- 3 - FOOD UNIT LEADER
- 4 - MED L

RANA CAMP

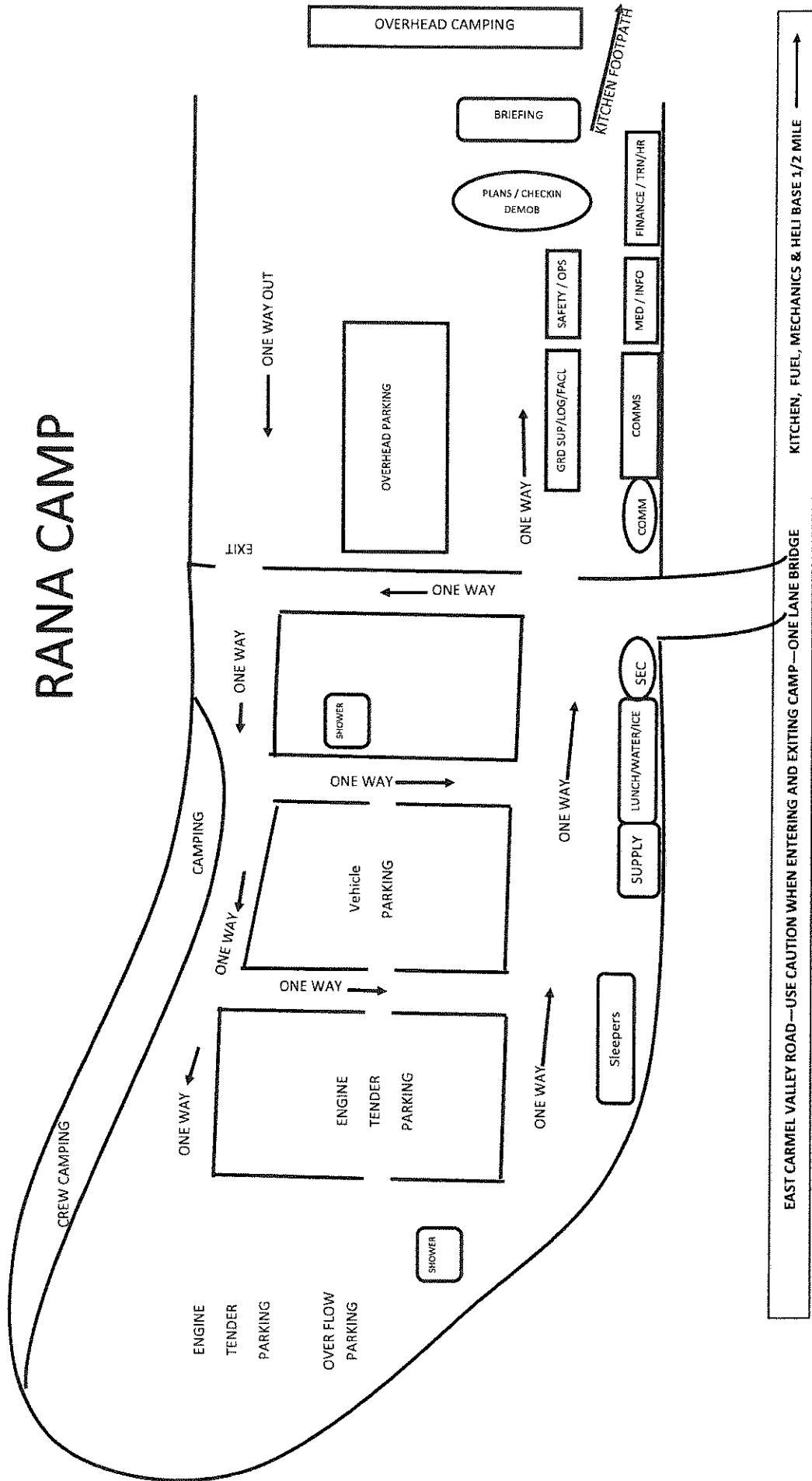

TORO PARK ICP MAP

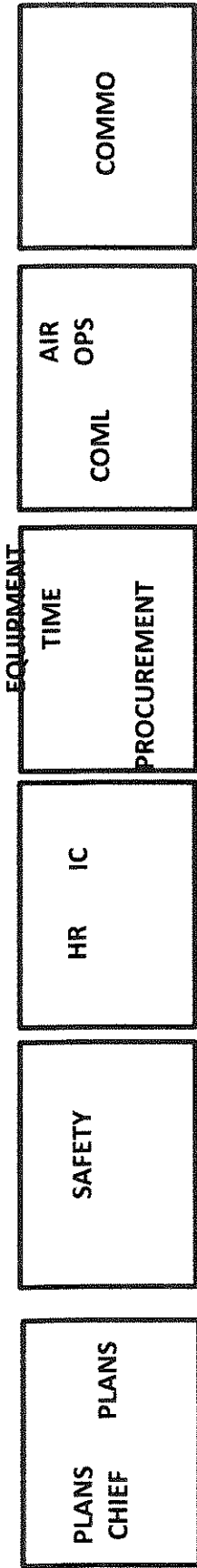

MAIN STREET

NOT TO SCALE

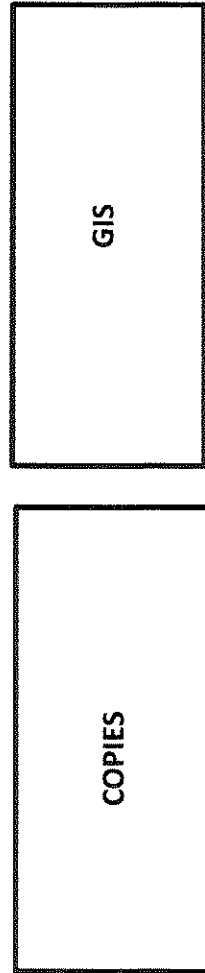
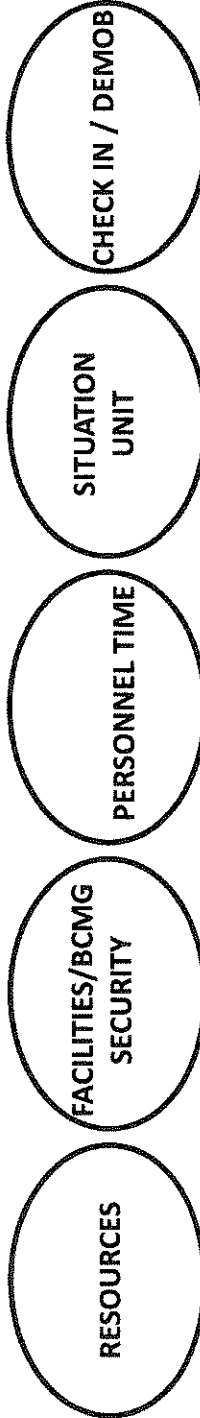
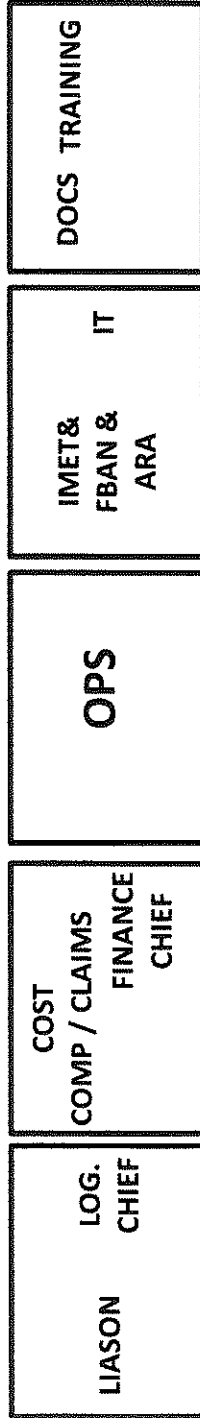
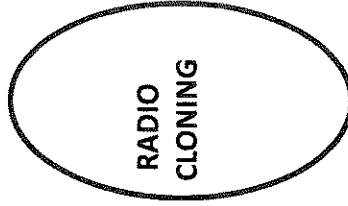

Revised on
09/04/2016

W 68 TO
MONTEREY &
MOLERA

E 68 TO SALINAS

TO W 68

TO E 68

PORTOLA DR.

MONTEREY
SALINAS HWY

ICP DETAIL SEE NEXT PAGE

HEAVY EQUIPMENT
PARKING
GROUND
SUPPORT
(Fuel, Transportation,
Weed Wash)
IA
STAGING

VENDOR
CAMPING

PIO

PIO

LAUNDRY
0600-2200

SECURITY

PARKING

PARKING

FOOT
PATH

CCC CAMP

ICP

OVERHEAD
PARKING

1 2 3

BRIEFING

ORDERING

SUPPLY
0600-2200

KITCHEN
0530-0930
1730-2130

4

MEDICAL

LUNCH

Additional
Day Sleeping
Request Contact
Facilities

SHOWERS
0500-1200
1400-2300
PARKING

OVERHEAD SLEEPING

TORO CAMP
NOT TO SCALE



CREW
PARKING

CREW SLEEPING

CREW/BUS
ENGINE PARKING

HOSE
DROP OFF

TO HELISPOT

- 1 - READS/ARCHY /FIRE SUPPR./REPAIR
- 2 - USFS
- 3 - FOOD UNIT LEADER
- 4 - MED L

RANA CAMP

