

INCIDENT ACTION PLAN

SOBERANES

CA-BEU-003422 PNKG7Z (1502)



OPERATIONAL PERIOD

THURSDAY, SEPTEMBER 29, 2016
0700-1900 HOURS

Maps



Fire weather



RAWS

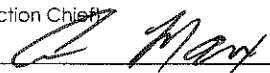
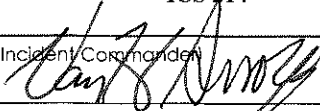

INCIDENT OBJECTIVES	1. Incident Name Soberanes	2. Date 09/28/2016	3. Time 2200
4. Operational Period THURSDAY September 29, 2016 0700 - 1900 Hours			
5. General Control Objectives for the Incident (include alternatives) Management Objectives <ul style="list-style-type: none"> • Provide for the safety of all responders and the public by utilizing national Risk Management Standards and the implementation of appropriate mitigations. • Reduce firefighter exposure by only engaging fire assignments with the highest probability of success. • Engage cooperators and stakeholders to jointly provide for the defense of communities, infrastructure and economic interests. • Utilize local resource specialists to identify and protect sensitive sites and cultural resource values by minimizing impacts from suppression operations. • Maintain and enhance community, County, State, National Forest and stakeholder relationships through accurate and timely dissemination of information. • Assess and implement suppression repair needs, where appropriate in coordination with the Resource Advisor following agency policy. • Manage incident costs effectively for the values at risk through regular and ongoing cost analysis. Control Objectives Keep Fire <ul style="list-style-type: none"> • East of the Coast Ridge Road. • North of Nacimiento-Fergusson Road. • West of Carmel Valley and Reliz Canyon. • South of current containment lines in Branches II and III. 			
6. Weather Forecast for Operational Period <ul style="list-style-type: none"> • SEE WEATHER FORECAST 			
7. General Safety Message <ul style="list-style-type: none"> • SEE SAFETY MESSAGE 			
8. Attachments (mark if attached)			
<input checked="" type="checkbox"/> Organizational List ICS 203	<input checked="" type="checkbox"/> Air Operations Summary ICS 220	<input checked="" type="checkbox"/> Communications Plan ICS 205	
<input checked="" type="checkbox"/> Weather Forecast	<input checked="" type="checkbox"/> Safety Message	<input checked="" type="checkbox"/> Maps and Messages	
<input checked="" type="checkbox"/> Divisional Assignment Lists ICS 204	<input checked="" type="checkbox"/> Medical Plan ICS 206	<input checked="" type="checkbox"/> Unit Log ICS 214	
9. Prepared by (Planning Section Chief) Ann Marx 	10. Approved by (Incident Commander) Van Arroyo 		

ORGANIZATION ASSIGNMENT LIST

1. Incident Name

Soberanes Fire

2. Date 09/28/2016

3. Time 2200

4. Operational Period

THURSDAY, September 29, 2016 0700 – 1900 HRS

5. Incident Commander and Staff

Position	Name
Incident Commander	Van Arroyo
Deputy	Mike Sandwick
Safety Officer	Rick Bertram / Tom Zeulner / Galen Young Curt Schwarm
Information Officer	Helen Tarbet / Manny Madrigal
Human Resources	Janine Summy / Alan Seago (Rana) Cathleen Thompson (T)
Liaison Officer	Randy Graham / Warner McGrew / Jeff Jones

6. Agency Representative

Agency	Name
USFS Agency Admin	Bob Baird
CAL FIRE Agency Admin	Brennan Blue
USFS Agency Admin Rep	Tim Short
CAL OES	Gary Humphrey / Cory Zander
Monterey County OES	Dick Bower
Monterey PRPD	Caine Carmarillo / Joseph Narvaex
California Highway Patrol	Rob Kaczor
California State Parks	Sean James
Big Sur Fire Brigade	Martha Karstens / Frank Pinney
CA Conservation Corp	Ben Herbert / Fresno CCC
SACC	Tony Collins

7. Planning Section

Position	Name
Chief	Ann Marx / Robert Kovach(Rana) / Dan Michael (T)
Resources Unit	Pat Caprioli / Justin Wilson / Mike Finnerty Bobby Cahal
Situation Unit	Mike Held / Paul Kaiser / Alison Hitchcock (Rana) Tad Moreloch (Rana) / Brian Wilson (T) Jennifer Erickson (T)
Documentation	Rex Crabtree
Demobilization	Marian Kadota
Fire Behavior Analyst	
Training Specialist	Robert Rivelle
GIS Specialist	Nick Mouthaan
Technology Support	Marty Cohn / Charlene Jumper / Heather Wiskow Sherry Degroot (T)/Cheryl DeShazer (T)
IMET	Julia Ruthford / Kurt Van Speybroeck (Rana)
Air Resource Advisor	Jennifer Croft / Sean Luchs (T)
Resource Advisor	Cedar Drake / James Heintz

8. Logistics Section

Position	Name
Chief	Tom Crakes / Rob Griffith / Scott Gardner (T) Mike Beeman (T)
Supply Unit	John Harkelroad
Facilities Unit	Mike Farmer / Jim Eckroth
Ground Support	Fred Simonds
Communications	David Paschke
Food Unit	Sue Zahn (T) / Laura Roundine (Rana)
Medical	Devon Haggie / Ty Johnson (Rana)
Security	Fred Workman

9. Operations Section

Ops Section Chief	John Abell
Planning Ops Section Chief	Bob Neumann / Rob Laeng John Lucas (T)

Branch (East)		III
Branch		
Division	J / K	Shaun Craig
Division	L	Chris Linane
Division	M	Bill King / Steve Miranda (T)
Division	AA	Matthew James
Group	Tassajara SDG	Trenton Prins / Jeff Goldstien Josh Thomas (T)
Group	North Repair	Timothy Ernst / Brent Kaiser Gregory Cox (T) / Sean Perkins (T)
Group	Road East	Andrew Bernard / Joseph Fansler (T)

Branch (East)		IV
Branch		
Division	CC	Dan Freeh
Division	GG	Mike Sweany / Bruce Jackson (T)
Group	South Repair	Robbie Benoit / Jeoff Schultz (T)

Branch (West)		VII
Branch		
Group	West Repair	Ralph Sweeney

Air Operations Branch

Air Ops Branch Director	Kevin Murray
Air Support Supervisor	Al Driesbach / Curt Warner
Air Attack Supervisor	Val Linch / Mark Nunez
Helicopter Coordinator	Dave Phillips

10. Finance Section

Position	Name
Chief	Robin Nimura / Amy Lee (T) Ann Marie Carlson (T)
Time Unit	Gloria McCabe / Dione Perkins (T)
Cost	Tammy Monahan
Procurement Unit	Paul Wood (T) / Craig Ericson (T)
Comp. / Equipment	Michelle Beltcher / Tracy Nicholson

Prepared by Pat Caprioli RESL 



Soberanes Fire Weather Forecast



Forecast Information & SPOT Forecasts

FORECAST NO: 68

NAME OF FIRE: Soberanes

PREDICTION FOR: 0700 Thu - 0700 Fri
SHIFT DATE: Thursday Sept 29, 2016

UNIT: CA-BEU/LPF MRD

SIGNED: Julia Ruthford

Julia E. Ruthford
Incident Meteorologists

Julia Ruthford (Toro ICP) – Cell 971-221-6728

Kurt Van Speybroeck (Rana Camp) – Cell 817-771-0741

TIME AND DATE
FORECAST ISSUED: 2000 9/28/16

Weather Discussion: Upper level southwesterly flow ahead of an approaching trough will continue to gradually deepen the marine layer along the coast. Relative humidities in coastal valleys and those with lower elevation connections to the coast such as the Arroyo Seco area will be higher this morning due to the intrusion of marine air further inland. Much of the fire area however will remain above the marine layer for another warm and dry day. Ridge level winds will begin the day out of the southwest and turn northwesterly in the afternoon. These northwest winds will mix down into NW to SE running drainages such as Pine Valley and Miller Canyon in the afternoon enhancing up-valley winds.

WEATHER FORECAST for Today:

	Coastal Valleys / Lower Slopes	Ridgetops / Upper Slope	Inland Valleys / Lower Slopes
Weather	Marine clouds near the coast in the morning, burning off midday.	Sunny... a little cooler but continued dry.	Sunny. Higher morning RHs but then warm and dry.
High Temps	80 - 85	85 - 90	90 - 95
Min RHs	30 - 40%	14 - 18%	11 - 14%
20 ft Winds	Down drainage 3-5 mph through 0900. Becoming up-valley/up-slope 4 to 7 mph late morning then NW 8-10 mph gusts to 15-20 mph in the afternoon.	SW wind 5-10 mph becoming NW 10-15 mph with gusts 20-25 mph in the afternoon.	Upslope winds 3-5 mph becoming up-valley 5-8 mph with gusts 10-15 mph in the afternoon. NW gusts 15 - 20 mph mixing down into NW to SE drainages such as Pine Valley and Miller Canyon in the afternoon.

Marine Layer: 1500 – 2000 ft. Marine stratus along the coast and lower Carmel Valley burning off late morning.

Haines: 4

WEATHER FORECAST for Tonight: Mostly clear. Marine layer to around 2000 ft. Low stratus pushing inland along the coast and extending into the Carmel Valley to just below Ranch Helibase by morning. Lows in the upper 40s to lower 50s coastal valleys and 55 to 60 elsewhere...except around 70 in the thermal belt near 3000 ft. RHs increasing to 45 to 50% at lower elevations, but remaining or falling back to 15 to 20% from mid-slope and higher overnight. Along ridges...NW wind 10 to 15 mph with gusts to 20-25 mph in the evening becoming SW 8 to 11 mph overnight. Elsewhere...terrain driven down-slope/down-valley winds 4 to 8 mph.

OUTLOOK for Friday: A dry cold front approaching the area will bring W to SW winds 10 to 15 mph in the morning increasing to 15 to 20 mph midday. Winds will become NW 20 to 30 mph in the late afternoon and continue in that range through the night but become more northerly in direction. Highs in the upper 70s ridges to mid-80s valleys. Minimum RHs 20 to 25%. Lows mid 40s to lower 50s with nighttime recoveries 70 to 80%.

EXTENDED FORECAST for Saturday through Tuesday: The cooling trend will continue Saturday through Monday with high temperatures in the mid to upper 60s along ridges and mid to upper 70s in valleys. Relative humidity recoveries will be good to excellent each night with marine clouds hanging over ridges at times. Breezy N to NW winds 15 to 25 mph will continue Saturday. An upper trough swinging through northern California will bring a stronger push of NW winds Sunday and Sunday night in the 25 to 35 mph range. A gradual warming trend will begin Tuesday and Wednesday as an upper level ridge begins building over the Pacific pushes west towards California.

FIRE BEHAVIOR FORECAST

FORECAST NUMBER: 67	TYPE OF FIRE Wildfire
FIRE NAME: Soberanes East/West Operational Area	OPERATIONAL PERIOD 9-29-2016 24 HOUR SHIFT
DATE ISSUED 9-28-2016	TIME ISSUED 2030 HOURS
UNIT CA-BEU-003422	SIGNED Diondray Wiley FBAN (t)

INPUTS

****WIND SCHEDULE****

<u>Coastal Valleys/ Lower Slopes</u>	<u>Ridgetops / Upper Slope</u>	<u>Inland Valleys / Lower Slopes</u>
Down drainage 3-5 Up-valley/up-slope 4-7 late morning NW 8-10 G15-20 in the afternoon	SW 5-10 NW 10-25 G20 in the afternoon	Up-slope 3-5 Up-valley 5-8 G10-15 in the afternoon NW G15-20 mixing down into NW to SE drainages such as Pine Valley and Miller Cyn.

FIRE BEHAVIOR

GENERAL

LOCAL THRESHOLDS – WATCH OUTS

Combinations of any of these threshold factors can greatly increase fire behavior:

Thresholds:		20' wind Over 7mph	RH Less Than 17%	Temperatures Over 98°	10hr fuel Less than 6%
Forecasted	Ridges	*10-25 mph	14-18%	90°	3-4%
	Inland Valleys	*5-8 mph	11-14%	95°	3-4%
	Coastal Valleys	*8-10 mph	30-40%	85°	4-5%

****BE AWARE OF GUSTY ERRATIC WINDS***

Probability of ignition: Day: Unshaded 90% Night: 50%

SPECIFIC

ALL DIVISIONS

Expect to get smokes from isolated heat within the fire perimeter. Surface fuels remain extremely dry due to drought conditions. Areas that appeared to be dormant for several weeks, are now starting to show themselves. The potential is still there for large fire growth, but the probability is low due to minimal active fire perimeter.

West Operational area may have some creeping and smoldering heat.

East Operational area will continue to have smoke pop up where there is heat. Expect creeping and smoldering where there is still scattered heat. Within the Church Ranch area there will be active fire behavior within the fire perimeter between Pine Valley and Tasajara Drainage where the fire continues to burn. There will likely be upslope rapid runs. It is possible for plumes to develop, but they will be short lived. Spotting distances in this area >1/10th mile.

AIR OPERATIONS

VFR conditions may be present throughout the operational period.

SAFETY

Be aware of secondary fire effects i.e. soft road shoulders, snags, landslides and re-burn potential

Division/Group Assignment List (ICS 204 WF)

1. Incident Name:			3.			
SOBERANES			Branch: III		Division/Group: J / K	
2. Operational Period:			DAY			
Date/Time From: 09/29/2016 0700 THU		Date/Time To: 09/29/2016 1900 THU				
4. Operations Personnel						
OPERATIONS CHIEF		JOHN ABELL (10/12)		BRANCH DIRECTOR		
DIVISION/GROUP SUPERVISOR		SHAUN CRAIG (10/12)		AIR ATTACK SUPERVISOR		VAL LINCH (10/12) MARK NUNEZ (10/12)
5. Resources Assigned this Period						
Strike Team / Task Force / Resource Designator		LWD	Leader	Number Persons	Drop Off PT./Time	Pick Up PT./Time
CRW2IA PACIFIC OASIS 7A C-10206		09/29	BRANDON BERRY	20	RANA/0700	RANA/1900
ENG3 NOD 3230 E-10804		09/30	JAMES BUTLER	4	RANA/0700	RANA/1900
ENG4 UPF 24 E-10798		10/03	BRAD HARDESTY	6	RANA/0700	RANA/1900
FEMP O-11366		10/06	GARY JOHNSON	1	RANA/0700	RANA/1900
FEMP O-11370		10/06	NICHOLAS Y STEPANIAN	1	RANA/0700	RANA/1900
SOFR O-11146		09/29	LUCAS LAMBERT	1	RANA/0700	RANA/1900
SOF2 O-11084		09/29	CHARLES SEVERSON	1	RANA/0700	RANA/1900
6. Control Operations/Work Assignments:						
<ul style="list-style-type: none"> • Hold, mop up and secure where safe to do so on containment lines within division. • Backhaul unnecessary equipment. 						
7. Special Instructions:						
<ul style="list-style-type: none"> • REMS #1 and FEMPs Story and Crane are assigned to East Operations. • REMS #2 and FEMPs Warrick and Odebralski are assigned to East Operations. • SOF2's Lambert and Severson are assigned to Divisions J/K and L. • Backhaul all excess equipment off of division. 						
8. Division/Group Communication Summary						
Function	Channel	RX Frequency N/W	RX Tone/NAC	TX Frequency N/W	TX Tone/NAC	Mode
TACTICAL VTAC 11	12	151.1375N	156.7	151.1375N	156.7	A
MEDICAL CALCORD	15	156.0750N	156.7	156.0750N	156.7	A
AIR TO GROUND TAC	14	159.2700N	192.8	159.2700N	192.8	A
EMERGENCY GUARD	16	168.6250N		168.625N	110.9	A
9. Prepared By (Resource Unit Leader)			Approved By (Planning Section Chief)		Date	Time
MIKE FINNERTY			ANN MARX		09/28/2016	2200

Division/Group Assignment List (ICS 204 WF)

1. Incident Name:			3.			
SOBERANES			Branch: III		Division/Group: L	
2. Operational Period:			DAY			
Date/Time From: 09/29/2016 0700 THU		Date/Time To: 09/29/2016 1900 THU				
4. Operations Personnel						
OPERATIONS CHIEF		JOHN ABELL (10/12)		BRANCH DIRECTOR		
DIVISION/GROUP SUPERVISOR		CHRIS LINANE (10/1)		AIR ATTACK SUPERVISOR		
				VAL LINCH (10/12) MARK NUNEZ 10/12)		
5. Resources Assigned this Period						
Strike Team / Task Force / Resource Designator		LWD	Leader	Number Persons	Drop Off PT./Time	Pick Up PT./Time
CRW2IA COBRAS 1 C-10200		09/29	FRANCISCO PALAZUELOS	19	RANA/0700	RANA/1900
CRW2IA BOISE CREW 3 C-10219		10/04	DAVID MCCARVILLE	18	RANA/0700	RANA/1900
SKG2 LET ER BUCK E-10054		09/29	STEVE LASSEN	1	RANA/0700	RANA/1900
WTS1 FIRELINE SUPPORT E-10438		10/09	MATT MICHAELS	1	RANA/0700	RANA/1900
WTT2 CNF 222 E-10449		10/11	GUZMAN EDUARDO	2	RANA/0700	RANA/1900
TFLD O-11034		09/29	JORGE AMAYA	1	RANA/0700	RANA/1900
TFLD (T) O-10959		09/29	CURTIS MATTHEWS	1	RANA/0700	RANA/1900
HEQB O-11111		09/29	ESTEVAN VASQUEZ	1	RANA/0700	RANA/1900
FEMP O-11365		10/06	NICK RUBIN	1	RANA/0700	RANA/1900
FEMT O-11042		10/03	PHIL FAULDING	1	RANA/0700	RANA/1900
6. Control Operations/Work Assignments:						
<ul style="list-style-type: none"> Hold, mop up and secure where safe to do so on containment lines within division. Backhaul unnecessary equipment. 						
7. Special Instructions:						
<ul style="list-style-type: none"> REMS #1 and FEMPs Stary and Crane are assigned to East Operations. REMS #2 and FEMPs Warrick and Odebralski are assigned to East Operations. SOF2's Lambert and Severson are assigned to Divisions J/K and L. Backhaul all excess equipment off of division. Identify and report all UTV's being utilized on Divisions to DIVS. 						
8. Division/Group Communication Summary						
Function	Channel	RX Frequency N/W	RX Tone/NAC	TX Frequency N/W	TX Tone/NAC	Mode
TACTICAL NIFC T7	7	168.2500N		168.2500N		A
MEDICAL CALCORD	15	156.0750N	156.7	156.0750N	156.7	A
AIR TO GROUND TAC	14	159.2700N	192.8	159.2700N	192.8	A
EMERGENCY GUARD	16	168.6250N		168.625N	110.9	A
9. Prepared By (Resource Unit Leader)			Approved By (Planning Section Chief)		Date	Time
MIKE FINNERTY			ANN MARX		09/28/2016	2200

Division/Group Assignment List (ICS 204 WF)

1. Incident Name:			3.			
SOBERANES			Branch: III		Division/Group: M	
2. Operational Period:			DAY			
Date/Time From: 09/29/2016 0700 THU		Date/Time To: 09/29/2016 1900 THU				
4. Operations Personnel						
OPERATIONS CHIEF		JOHN ABELL (10/12)		BRANCH DIRECTOR		
DIVISION/GROUP SUPERVISOR		BILL KING (10/5) STEVEN MIRANDA (10/5) (T)		AIR ATTACK SUPERVISOR VAL LINCH (10/12) MARK NUNEZ (10/12)		
5. Resources Assigned this Period						
Strike Team / Task Force / Resource Designator		LWD	Leader	Number Persons	Drop Off PT./Time	Pick Up PT./Time
CRW1 BRECKENRIDGE IHC C-10230		10/06	JAMES ROBERTSON	20	RANA/0700	RANA/1900
CRW1 MAD RIVER IHC C-10238		10/06	CHARLES HAIR	21	RANA/0700	RANA/1900
CRW2IA PACIFIC OASIS 8A C-10220		10/03	DONOVAN CULP	20	RANA/0700	RANA/1900
CRW2 COBRAS 3 C-10207		09/29	BRIAN BULL	22	RANA/0700	RANA/1900
CHIP TOUGH EQPT E-10816		10/11	JOSHUA ROBERTS	1	RANA/0700	RANA/1900
TFLD O-11115		09/30	JUSTIN BAXTER	1	RANA/0700	RANA/1900
TFLD O-11400		10/08	JESSE KNOX	1	RANA/0700	RANA/1900
FEMP O-11281		10/03	JUSTIN MARTIN	1	RANA/0700	RANA/1900
FEMT O-10945		10/01	RUSTY EHRLER	1	RANA/0700	RANA/1900
FEMP O-11368		10/06	THOMAS WATSON	1	RANA/0700	RANA/1900
FEMT O-11421		10/06	MICHAEL J COLEY	1	RANA/0700	RANA/1900
SOF2 O-11106		09/29	JAMES CHARD	1	RANA/0700	RANA/1900
SOFR O-11340		10/04	DAVID MCFEE	1	RANA/0700	RANA/1900
8. Division/Group Communication Summary						
Function	Channel	RX Frequency N/W	RX Tone/NAC	TX Frequency N/W	TX Tone/NAC	Mode
TACTICAL R5 T6	9	168.2375N		168.2375N		A
MEDICAL CALCORD	15	156.0750N	156.7	156.0750N	156.7	A
AIR TO GROUND TAC	14	159.2700N	192.8	159.2700N	192.8	A
EMERGENCY GUARD	16	168.6250N		168.625N	110.9	A
9. Prepared By (Resource Unit Leader)			Approved By (Planning Section Chief)		Date	Time
MIKE FINNERTY			ANN MARX		09/28/2016	2200

Division/Group Assignment List (ICS 204 WF)

1. Incident Name:		3.				
SOBERANES		Branch:	Division/Group:			
2. Operational Period:		III	M			
DAY						
Date/Time From: 09/29/2016 0700	THU	Date/Time To: 09/29/2016 1900	THU			
4. Operations Personnel						
OPERATIONS CHIEF	JOHN ABELL (10/12)		BRANCH DIRECTOR			
DIVISION/GROUP SUPERVISOR	BILL KING (10/5) STEVEN MIRANDA (10/5) (T)		AIR ATTACK SUPERVISOR		VAL LINCH (10/12) MARK NUNEZ (10/12)	
5. Resources Assigned this Period						
Strike Team / Task Force / Resource Designator	LWD	Leader	Number Persons	Drop Off PT./Time	Pick Up PT./Time	
6. Control Operations/Work Assignments:						
<ul style="list-style-type: none"> Hold, mop up and secure where safe to do so on containment lines within division. Backhaul unnecessary equipment. 						
7. Special Instructions:						
<ul style="list-style-type: none"> Division/Group Supervisor validate apportionment with Dave Dukart @ (805) 698-2541 between 0830 and 1100. REMS #1 and FEMPs Stary and Crane are assigned to East Operations. REMS #2 and FEMPs Warrick and Odebralski are assigned to East Operations. SOFR McFee and SOF2 James Chard is assigned to Divisions M and A/A. Backhaul all excess equipment off of division. Identify and report all UTV's being utilized on Divisions to DIVS. 						
8. Division/Group Communication Summary						
Function	Channel	RX Frequency N/W	RX Tone/NAC	TX Frequency N/W	TX Tone/NAC	Mode
TACTICAL R5 T6	9	168.2375N		168.2375N		A
MEDICAL CALCORD	15	156.0750N	156.7	156.0750N	156.7	A
AIR TO GROUND TAC	14	159.2700N	192.8	159.2700N	192.8	A
EMERGENCY GUARD	16	168.6250N		168.625N	110.9	A
9. Prepared By (Resource Unit Leader)			Approved By (Planning Section Chief)		Date	Time
MIKE FINNERTY			ANN MARX		09/28/2016	2200

Division/Group Assignment List (ICS 204 WF)

1. Incident Name:			3.			
SOBERANES			III		AA	
2. Operational Period:			DAY			
Date/Time From: 09/29/2016 0700 THU		Date/Time To: 09/29/2016 1900 THU				
4. Operations Personnel						
OPERATIONS CHIEF		JOHN ABELL (10/12)		BRANCH DIRECTOR		
DIVISION/GROUP SUPERVISOR		MATTHEW JAMES (10/3)		AIR ATTACK SUPERVISOR		VAL LINCH (10/12) MARK NUNEZ (10/12)
5. Resources Assigned this Period						
Strike Team / Task Force / Resource Designator		LWD	Leader	Number Persons	Drop Off PT./Time	Pick Up PT./Time
CRW2IA GE FORESTRY 7B C-10203		09/29	HUGO NIETO	20	RANA/0700	RANA/1900
FEMT O-11374		10/06	DREW KOSTAL	1	RANA/0700	RANA/1900
FEMP O-11284		10/03	PATRICK DOTSON	1	DANA/0700	RANA/1900
6. Control Operations/Work Assignments:						
<ul style="list-style-type: none"> • Hold, mop up and secure where safe to do so on containment lines within division. • Backhaul unnecessary equipment. 						
7. Special Instructions:						
<ul style="list-style-type: none"> • REMS #1 and FEMPs Stary and Crane are assigned to East Operations. • REMS #2 and FEMPs Warrick and Odebralski are assigned to East Operations. • SOFR McFee and SOF2 James Chard is assigned to Divisions M and A/A. • Backhaul all excess equipment off of division. • Identify and report all UTV's being utilized on Divisions to DIVS. 						
8. Division/Group Communication Summary						
Function	Channel	RX Frequency N/W	RX Tone/NAC	TX Frequency N/W	TX Tone/NAC	Mode
TACTICAL R5 T4	8	166.5500N		166.5500N		A
MEDICAL CALCORD	15	156.0750N	156.7	156.0750N	156.7	A
AIR TO GROUND TAC	14	159.2700N	192.8	159.2700N	192.8	A
EMERGENCY GUARD	16	168.6250N		168.625N	110.9	A
9. Prepared By (Resource Unit Leader)			Approved By (Planning Section Chief)		Date	Time
MIKE FINNERTY			ANN MARX		09/28/2016	2200

Division/Group Assignment List (ICS 204 WF)

1. Incident Name:		3.				
SOBERANES		Branch:		Division/Group:		
2. Operational Period:		DAY		III		TASSAJARA SDG
Date/Time From: 09/29/2016 0700 THU		Date/Time To: 09/29/2016 1900 THU				
4. Operations Personnel						
OPERATIONS CHIEF		JOHN ABELL (10/12)		BRANCH DIRECTOR		
DIVISION/GROUP SUPERVISOR		TRENTON PRINS (10/3) J.GOLDSTEIN (10/11); J.THOMAS (T)		AIR ATTACK SUPERVISOR		VAL LINCH (10/12) MARK NUNEZ (10/12)
5. Resources Assigned this Period						
Strike Team / Task Force / Resource Designator		LWD	Leader	Number Persons	Drop Off PT./Time	Pick Up PT./Time
CRW1 ALPINE IHC C-10210		10/01	PAUL CERDA	21	RANA/0700	RANA/1900
CRW1 ZIGZAG IHC C-10243		10/03	DIEGO MENDIOLA	20	RANA/0700	RANA/1900
CRW1 BAKER RIVER IHC C-10244		10/02	KURT RANTA	20	RANA/0700	RANA/1900
CRW1 RIO BRAVO IHC C-10245		10/01	JIMMIE ROCHA	20	RANA/0700	RANA/1900
CRW1 BEAR DIVIDE C-10227		10/04	BRIAN ANDERSON	20	RANA/0700	RANA/1900
ENG3 S/T 3660C E-10684		09/30	RAYMOND TORRES	27	RANA/0700	RANA/1900
ENG6 S/T 5008F E-10686		09/29	JAVIER LARA	18	RANA/0700	RANA/1900
ENG6 LUR 8160 E-10723		10/01	KEITH A MAYER	3	RANA/0700	RANA/1900
FRONT END LOADER E-10781		10/06	JOHN RICKER	1	RANA/0700	RANA/1900
TFLD O-11114		09/29	RANDY FOLAND	1	RANA/0700	RANA/1900
THSP O-11175		09/30	BRIAN PISAREK	1	RANA/0700	RANA/1900
FFT2 O-11425		10/06	TAYLOR SIEMANN	1	RANA/0700	RANA/1900
FEMP O-11372		10/06	TODD LESIEUR	1	RANA/0700	RANA/1900
FEMP O-11371		10/06	SEAN CAVAVAUGH	1	RANA/0700	RANA/1900
FEMP O-11282		10/03	CHISTOPHER VILLASENOR	1	RANA/0700	RANA/1900
FEMT O-11422		10/07	JEFF TOMERLIN	1	RANA/0700	RANA/1900
SOF2 O-11394		10/08	LARRY WADE	1	RANA/0700	RANA/1900
8. Division/Group Communication Summary						
Function	Channel	RX Frequency N/W	RX Tone/NAC	TX Frequency N/W	TX Tone/NAC	Mode
TACTICAL VFIRE 25	10	154.2875N	156.7	154.2875N	156.7	A
MEDICAL CALCORD	15	156.0750N	156.7	156.0750N	156.7	A
AIR TO GROUND TAC	14	159.2700N	192.8	159.2700N	192.8	A
EMERGENCY GUARD	16	168.6250N		168.625N	110.9	A
9. Prepared By (Resource Unit Leader)			Approved By (Planning Section Chief)		Date	Time
MIKE FINNERTY			ANN MARX		09/28/2016	2200

Division/Group Assignment List (ICS 204 WF)

1. Incident Name:		3.				
SOBERANES		III		TASSAJARA SDG		
2. Operational Period: DAY						
Date/Time From: 09/29/2016 0700	THU	Date/Time To: 09/29/2016 1900	THU			
4. Operations Personnel						
OPERATIONS CHIEF		JOHN ABELL (10/12)		BRANCH DIRECTOR		
DIVISION/GROUP SUPERVISOR		TRENTON PRINS (10/3) J.GOLDSTEIN (10/11) ; J.THOMAS (T)		AIR ATTACK SUPERVISOR		VAL LINCH (10/12) MARK NUNEZ (10/12)
5. Resources Assigned this Period						
Strike Team / Task Force / Resource Designator	LWD	Leader	Number Persons	Drop Off PT./Time	Pick Up PT./Time	
6. Control Operations/Work Assignments:						
<ul style="list-style-type: none"> Be prepared to implement structure defense plans as appropriate. Continue direct line tactics along fire's edge Backhaul unnecessary equipment. 						
7. Special Instructions:						
<ul style="list-style-type: none"> REMS #1 and FEMPs Stary and Crane are assigned to East Operations. REMS #2 and FEMPs Warrick and Odebralski are assigned to East Operations. Backhaul all excess equipment off of division. Identify and report all UTV's being utilized on Divisions to DIVS. 						
8. Division/Group Communication Summary						
Function	Channel	RX Frequency N/W	RX Tone/NAC	TX Frequency N/W	TX Tone/NAC	Mode
TACTICAL VFIRE 25	10	154.2875N	156.7	154.2875N	156.7	A
MEDICAL CALCORD	15	156.0750N	156.7	156.0750N	156.7	A
AIR TO GROUND TAC	14	159.2700N	192.8	159.2700N	192.8	A
EMERGENCY GUARD	16	168.6250N		168.625N	110.9	A
9. Prepared By (Resource Unit Leader)			Approved By (Planning Section Chief)		Date	Time
MIKE FINNERTY			ANN MARX		09/28/2016	2200

Division/Group Assignment List (ICS 204 WF)

1. Incident Name:		3.				
SOBERANES		III		NORTH REPAIR GROUP		
2. Operational Period: DAY						
Date/Time From: 09/29/2016 0700 THU		Date/Time To: 09/29/2016 1900 THU				
4. Operations Personnel						
OPERATIONS CHIEF		JOHN ABELL (10/12)		BRANCH DIRECTOR		
DIVISION/GROUP SUPERVISOR		TIM ERNST (10/3), BRETT KAISER (10/8) G. COX (10/8) (T), S. PERKINS (10/3) (T)		AIR ATTACK SUPERVISOR		VAL LINCH (10/12) MARK NUNEZ (10/12)
5. Resources Assigned this Period						
Strike Team / Task Force / Resource Designator	LWD	Leader	Number Persons	Drop Off PT./Time	Pick Up PT./Time	
CRW2IA GE FORESTRY 8C C-10236	10/03	PEDRO CHAPARRO	20	RANA/0700	RANA/1900	
CRW2IA GE FORESTRY 8B C-10221	10/04	ESTEBAN GONZALEZ	20	RANA/0700	RANA/1900	
ENG6 PATROL 11 E-10724	10/01	GENE HICKS	2	RANA/0700	RANA/1900	
ENG6 NM J3 CONTRACTING #8 E-10283	10/01	REID BARNEY	3	RANA/0700	RANA/1900	
DOZ2 BENNETT E-10777	10/06	SAM BENNETT	2	RANA/0700	RANA/1900	
DOZ2 DENIS DOZER E-10775	10/06	MATT BORLAND	2	RANA/0700	RANA/1900	
DOZ2 CAROTHERS DOZER E-10776	10/06	JOEL CAROTHERS	2	RANA/0700	RANA/1900	
EXCA2 WALBERG 315 E-10671	09/30	ALEX DOMINGO	1	RANA/0700	RANA/1900	
EXCA2 WALBERG E-10669	09/30	GARY LAWLESS	1	RANA/0700	RANA/1900	
EXCA VARIAN U1360 E-10676	10/02	MIKE EVENSON	1	RANA/0700	RANA/1900	
CHIP1 CECIL E-10817	10/11	DENNIS PALMER	2	RANA/0700	RANA/1900	
TFLD O-11404	10/08	PAMELA MESSAL	1	RANA/0700	RANA/1900	
TFLD O-11403	10/08	RICK MARINELLI	1	RANA/0700	RANA/1900	
TFLD (T) O-11423	10/08	CINDY PETRICH	1	RANA/0700	RANA/1900	
HEQB O-11409	10/08	RITTER BETHEL	1	RANA/0700	RANA/1900	
HEQB O-11410	10/08	RIGOBERTO FLORES	1	RANA/0700	RANA/1900	
HEQB O-11408	10/02	TROY MACKEY	1	RANA/0700	RANA/1900	
HEQB (T) O-11429	10/08	BRENT CORKISH	1	RANA/0700	RANA/1900	
FOBS O-11473	10/11	MICHAEL CONNOLLY	1	RANA/0700	RANA/1900	
FOBS O-11491	10/03	MICHAEL COBB	1	RANA/0700	RANA/1900	
8. Division/Group Communication Summary						
Function	Channel	RX Frequency N/W	RX Tone/NAC	TX Frequency N/W	TX Tone/NAC	Mode
TACTICAL ODF T1	11	151.2575N	192.8	151.2575N	192.8	A
MEDICAL CALCORD	15	156.0750N	156.7	156.0750N	156.7	A
AIR TO GROUND TAC	14	159.2700N	192.8	159.2700N	192.8	A
EMERGENCY GUARD	16	168.6250N		168.625N	110.9	A
9. Prepared By (Resource Unit Leader)		Approved By (Planning Section Chief)		Date		Time
MIKE FINNERTY		ANN MARX		09/28/2016		2200

Division/Group Assignment List (ICS 204 WF)

1. Incident Name:		3.				
SOBERANES		III		NORTH REPAIR GROUP		
2. Operational Period:						
DAY						
Date/Time From: 09/29/2016 0700 THU		Date/Time To: 09/29/2016 1900 THU				
4. Operations Personnel						
OPERATIONS CHIEF		JOHN ABELL (10/12)		BRANCH DIRECTOR		
DIVISION/GROUP SUPERVISOR		TIM ERNST (10/3), BRETT KAISER (10/8) G. COX (10/8) (T), S. PERKINS (10/3) (T)		AIR ATTACK SUPERVISOR		VAL LINCH (10/12) MARK NUNEZ (10/12)
5. Resources Assigned this Period						
Strike Team / Task Force / Resource Designator		LWD	Leader	Number Persons	Drop Off PT./Time	Pick Up PT./Time
FOBS O-11233		10/01	DAVID CELAYA	1	RANA/0700	RANA/1900
FOBS O-11477		10/11	MEREDITH CHILDS	1	RANA/0700	RANA/1900
FOBS (T) O-11072		10/05	RACHAEL HANSEN	1	RANA/0700	RANA/1900
FOBS (T) O-11474		10/11	THOMAS STEVENS	1	RANA/0700	RANA/1900
FOBS (T) O-11487		10/03	JOHN ALEXIOU	1	RANA/0700	RANA/1900
FEMP O-11468		10/03	CHARLES BROWN	1	RANA/0700	RANA/1900
FEMP O-11467		10/03	TIMOTHY CHOW	1	RANA/0700	RANA/1900
SOF2 O-11105		09/29	HOWARD MCGUIRE	1	RANA/0700	RANA/1900
ARCH O-11147		10/02	ALICIA BONSKOWSKI	1	RANA/0700	RANA/1900
REAF O-11149		10/02	STACY MANSON	1	RANA/0700	RANA/1900
REAF O-11229		10/03	CLIFF PIPER	1	RANA/0700	RANA/1900
ARCH O-10994		10/03	ANN BROWN	1	RANA/0700	RANA/1900
READ O-11224		10/04	KEVIN KEELER	1	RANA/0700	RANA/1900
8. Division/Group Communication Summary						
Function	Channel	RX Frequency N/W	RX Tone/NAC	TX Frequency N/W	TX Tone/NAC	Mode
TACTICAL GDF T1	11	151.2575N	192.8	151.2575N	192.8	A
MEDICAL CALCORD	15	156.0750N	156.7	156.0750N	156.7	A
AIR TO GROUND TAC	14	159.2700N	192.8	159.2700N	192.8	A
EMERGENCY GUARD	16	168.6250N		168.625N	110.9	A
9. Prepared By (Resource Unit Leader)			Approved By (Planning Section Chief)		Date	Time
MIKE FINNERTY			ANN MARX		09/28/2016	2200

Division/Group Assignment List (ICS 204 WF)

1. Incident Name:		3.				
SOBERANES		III		NORTH REPAIR GROUP		
2. Operational Period: DAY						
Date/Time From: 09/29/2016 0700	THU	Date/Time To: 09/29/2016 1900	THU			
4. Operations Personnel						
OPERATIONS CHIEF		JOHN ABELL (10/12)		BRANCH DIRECTOR		
DIVISION/GROUP SUPERVISOR		TIM ERNST (10/3), BRETT KAISER (10/8) G. COX (10/8) (T), S. PERKINS (10/3) (T)		AIR ATTACK SUPERVISOR		VAL LINCH (10/12) MARK NUNEZ (10/12)
5. Resources Assigned this Period						
Strike Team / Task Force / Resource Designator	LWD	Leader	Number Persons	Drop Off PT./Time	Pick Up PT./Time	
6. Control Operations/Work Assignments:						
<ul style="list-style-type: none"> • Assess and implement suppression repair as directed by resource adviser. 						
7. Special Instructions:						
<ul style="list-style-type: none"> • • REMS #1 and FEMPs Stary and Crane are assigned to East Operations. • REMS #2 and FEMPs Warrick and Odebralski are assigned to East Operations. • Backhaul all excess equipment off of division. • Identify and report all UTV's being utilized on Divisions to DIVS. 						
8. Division/Group Communication Summary						
Function	Channel	RX Frequency N/W	RX Tone/NAC	TX Frequency N/W	TX Tone/NAC	Mode
TACTICAL GDF T1	11	151.2575N	192.8	151.2575N	192.8	A
MEDICAL CALCORD	15	156.0750N	156.7	156.0750N	156.7	A
AIR TO GROUND TAC	14	159.2700N	192.8	159.2700N	192.8	A
EMERGENCY GUARD	16	168.6250N		168.625N	110.9	A
9. Prepared By (Resource Unit Leader)			Approved By (Planning Section Chief)		Date	Time
MIKE FINNERTY			ANN MARX		09/28/2016	2200

Division/Group Assignment List (ICS 204 WF)

1. Incident Name:		3.				
SOBERANES		III		ROAD GROUP EAST		
2. Operational Period: DAY						
Date/Time From: 09/29/2016 0700	THU	Date/Time To: 09/29/2016 1900	THU			
4. Operations Personnel						
OPERATIONS CHIEF		JOHN ABELL (10/12)		BRANCH DIRECTOR		
DIVISION/GROUP SUPERVISOR		ANDREW BERNARD (10/2) JOSEPH FANSLER (10/2) (T)		AIR ATTACK SUPERVISOR		
				VAL LINCH (10/12) MARK NUNEZ (10/12)		
5. Resources Assigned this Period						
Strike Team / Task Force / Resource Designator	LWD	Leader	Number Persons	Drop Off PT./Time	Pick Up PT./Time	
GRAD ROEN E-10300	10/04	LENNY BERTAGNOLLI	1	RANA/1800	RANA/0600	
GRAD HUMPHREY E-10480	10/02	RONALD HUMPHREY	1	RANA/1800	RANA/0600	
WTT2 DUST BUSTERS E-10134	09/29	KEN FOSTER	1	RANA/1800	RANA/0600	
WTS2 NORTHSTATE E-10763	10/03	RANDY HERMAN	1	RANA/1800	RANA/0600	
WTS2 NORTHSTATE E-10500	10/03	DARRYL PRUITT	1	RANA/1800	RANA/0600	
WTS2 BAY AREA E-10761	10/03	MATTHEW STEWART	1	RANA/1800	RANA/0600	
WTS2 RIVER OAK 2 E-10760	10/03	JASON ALEXANDER	1	RANA/1800	RANA/0600	
WTS2 INDIHAR #028 E-10654	10/08	PHILLIP INDIHAR	1	RANA/1800	RANA/0600	
WTS2 49ER E-10437	09/27	DICK SASSER	1	RANA/1800	RANA/0600	
TFLD C-10202.1	09/29	JONAH GLADNEY	1	RANA/1800	RANA/0600	
TFLD O-11192	10/01	CHAD HYATT	1	RANA/1800	RANA/0600	
6. Control Operations/Work Assignments:						
<ul style="list-style-type: none"> • Continue improvements along roads within Branch III and IV. • Coordinate all work with Divisions in Branch III and IV. 						
7. Special Instructions:						
<ul style="list-style-type: none"> • REMS #1 and FEMPs Stary and Crane are assigned to East Operations. • REMS #2 and FEMPs Warrick and Odebralski are assigned to East Operations. • Please be mindful of your driving habits, other drivers, and road conditions. We've had several incidents and near misses along our routes and roadways. 						
8. Division/Group Communication Summary						
Function	Channel	RX Frequency N/W	RX Tone/NAC	TX Frequency N/W	TX Tone/NAC	Mode
TACTICAL CDF T1	11	151.2575N	192.8	151.2575N	192.8	A
MEDICAL CALCORD	15	156.0750N	156.7	156.0750N	156.7	A
AIR TO GROUND TAC	14	159.2700N	192.8	159.2700N	192.8	A
EMERGENCY GUARD	16	168.6250N		168.6250N	110.9	A
9. Prepared By (Resource Unit Leader)			Approved By (Planning Section Chief)		Date	Time
BOBBY CAHAL			ANN MARX		09/28/2016	2200

Division/Group Assignment List (ICS 204 WF)

1. Incident Name:			3.			
SOBERANES			Branch: IV		Division/Group: CC	
2. Operational Period:			DAY			
Date/Time From: 09/29/2016 0700 THU		Date/Time To: 09/29/2016 1900 THU				
4. Operations Personnel						
OPERATIONS CHIEF		JOHN ABELL (10/12)		BRANCH DIRECTOR		
DIVISION/GROUP SUPERVISOR		DAN FREEH (10/11)		AIR ATTACK SUPERVISOR		VAL LINCH (10/12) MARK NUNEZ (10/12)
5. Resources Assigned this Period						
Strike Team / Task Force / Resource Designator		LWD	Leader	Number Persons	Drop Off PT./Time	Pick Up PT./Time
CRW1 TEXAS CANYON IHC C-10242		10/01	JOHN ARMSTRONG	20	RANA/0700	RANA/1900
CRW1 UKONOM IHC C-10196		09/29	KEITH SMITH	19	RANA/0700	RANA/1900
WTT2 INF 21 E-10023		09/29	LUCAS HURLEY	2	RANA/0700	RANA/1900
HEQB O-11198		10/02	MICHAEL LESLIE	1	RANA/0700	RANA/1900
FEMP O-10921		09/30	RYAN VALLELUNGA	1	RANA/0700	RANA/1900
FEMT O-10922		09/29	RICK PARKER	1	RANA/0700	RANA/1900
SOF2 O-11085		09/30	BOB HICKOK	1	RANA/0700	RANA/1900
6. Control Operations/Work Assignments:						
<ul style="list-style-type: none"> • Patrol, mop up and secure containment lines within division where safe to do so. • Continue direct line tactics along fire's edge to the west; continue progress and distance where safe to do so. • Backhaul unnecessary equipment and supplies within the division. 						
7. Special Instructions:						
<ul style="list-style-type: none"> • REMS #1 and FEMPs Stary and Crane are assigned to East Operations. • REMS #2 and FEMPs Warrick and Odebralski are assigned to East Operations. • SOF2 Rob Hickock is assigned to Divisions CC and GG. • ARCH Manuel and REAFs Freeman and McCoy are assigned to Branch IV. • Division/Group Supervisor validate apportionment with Dave Dukart @ (805) 698-2541 between 0830 and 1100. • Identify and report all UTV's being utilized on Divisions to DIVS. 						
8. Division/Group Communication Summary						
Function	Channel	RX Frequency N/W	RX Tone/NAC	TX Frequency N/W	TX Tone/NAC	Mode
TACTICAL VTAC 11	12	151.1375N	156.7	151.1375N	156.7	A
MEDICAL-CALCORD	15	156.0750N	156.7	156.0750N	156.7	A
AIR TO GROUND TAC	14	159.2700N	192.8	159.2700N	192.8	A
EMERGENCY-GUARD	16	168.6250N		168.625N	110.9	A
9. Prepared By (Resource Unit Leader)			Approved By (Planning Section Chief)		Date	Time
BOBBY CAHAL			ANN MARX		09/28/2016	2200

Division/Group Assignment List (ICS 204 WF)

1. Incident Name:			3.			
SOBERANES			Branch: IV		Division/Group: GG	
2. Operational Period: DAY						
Date/Time From: 09/29/2016 0700 THU		Date/Time To: 09/29/2016 1900 THU				
4. Operations Personnel						
OPERATIONS CHIEF		JOHN ABELL (10/12)		BRANCH DIRECTOR		
DIVISION/GROUP SUPERVISOR		MIKE SWEENEY (10/11) BRUCE JACKSON (9/30) (T)		AIR ATTACK SUPERVISOR		VAL LINCH (10/12) MARK NUNEZ (10/12)
5. Resources Assigned this Period						
Strike Team / Task Force / Resource Designator		LWD	Leader	Number Persons	Drop Off PT./Time	Pick Up PT./Time
ENG3 LNF 81 E-10805		10/08	MATTHEW PRENTISS	5	RANA/0700	RANA/1900
ENG3 ENF 333 E-10806		10/08	RYAN WAGGONER	7	RANA/0700	RANA/1900
ENG3 PNF 323 E-10807		10/08	CLAYTON BECK	5	RANA/0700	RANA/1900
ENG6 LKR 84 E-10524		09/30	REX HAMBLY	2	RANA/0700	RANA/1900
ENG6 FWF 654 E-10795		10/01	PRESTON T BRIDGES	4	RANA/0700	RANA/1900
ENG6 FIRESTORM 9903 E-10800		10/08	TACOMA MANUEL	3	RANA/0700	RANA/1900
WTS2 KRITZ E-10131		10/05	DAVID HARVEY	1	RANA/0700	RANA/1900
TFLD O-11000		10/02	TIM WILSON	1	RANA/0700	RANA/1900
FEMT O-11270		10/02	SCOTT BLANDFORD	1	RANA/0700	RANA/1900
FEMP O-11186		09/30	RYAN SCHLEIGER	1	RANA/0700	RANA/1900
6. Control Operations/Work Assignments:						
<ul style="list-style-type: none"> Monitor fire spread in relation to values at risk within the Division. Backhaul unnecessary equipment and supplies within the Division. 						
7. Special Instructions:						
<ul style="list-style-type: none"> Avoid ground disturbance in areas marked with Seibert Stakes. REMS #1 and FEMPs Stary and Crane are assigned to East Operations. REMS #2 and FEMPs Warrick and Odebralski are assigned to East Operations. SOF2 Rob Hickock is assigned to Divisions CC and GG. ARCH Manuel and REAFs Freeman and McCoy are assigned to Branch IV. Identify and report all UTV's being utilized on Divisions to DIVS. 						
8. Division/Group Communication Summary						
Function	Channel	RX Frequency N/W	RX Tone/NAC	TX Frequency N/W	TX Tone/NAC	Mode
TACTICAL R5 T4	8	166.5500N		166.5500N		A
MEDICAL - CALCORD	15	156.0750N	156.7	156.0750N	156.7	A
AIR TO GROUND TAC	14	159.2700N	192.8	159.2700N	192.8	A
EMERGENCY	16	168.6250N		168.625N	110.9	A
9. Prepared By (Resource Unit Leader)			Approved By (Planning Section Chief)		Date	Time
MIKE FINNERTY			ANN MARX		09/28/2016	2200

Division/Group Assignment List (ICS 204 WF)

1. Incident Name:			3.			
SOBERANES			IV		SOUTH REPAIR GROUP	
2. Operational Period: DAY						
Date/Time From: 09/29/2016 0700 THU		Date/Time To: 09/29/2016 1900 THU				
4. Operations Personnel						
OPERATIONS CHIEF		JOHN ABELL (10/12)		BRANCH DIRECTOR		
DIVISION/GROUP SUPERVISOR		ROBBIE BENOIT (09/30) GEOFF SCHULTZ (9/29) (T)		AIR ATTACK SUPERVISOR		VAL LINCH (10/12) MARK NUNEZ (10/12)
5. Resources Assigned this Period						
Strike Team / Task Force / Resource Designator	LWD	Leader	Number Persons	Drop Off PT./Time	Pick Up PT./Time	
CRW2IA SRV 12 C-10204	09/29	ARMANDO MENDOZA	20	RANA/0700	RANA/1900	
CRW2IA GE FORESTRY 7C C-10218	10/04	TOVAR ARMANDO	20	RANA/0700	RANA/1900	
ENG6 MTR 5161 E-10530	09/29	DENNIS BARCUS	4	RANA/0700	RANA/1900	
ENG6 AR E651 E-10520	10/07	MATTHEW FERGUSON	3	RANA/0700	RANA/1900	
DOZ2 MOOSIOS E-10452	10/03	LOUIS MOOSIOS	2	RANA/0700	RANA/1900	
EXCA GRAHAM E-10057	10/01	ROGER BROWN	2	RANA/0700	RANA/1900	
MAST2 NORTHSTATE 186 E-10792	10/06	CRAIG HEADRICK	1	RANA/0700	RANA/1900	
MAST2 MCKELLAR TREE E-10793	10/08	BRETT STRONG	2	RANA/0700	RANA/1900	
WTS1 NORTHSTATE 324 E-10740	10/01	MAURICE RHODES	1	RANA/0700	RANA/1900	
WTS2 LITTLE BIG MAN #2 E-10656	09/29	THOMAS STROTHER	1	RANA/0700	RANA/1900	
TFLD O-11196	10/01	GEORGE CORREA	1	RANA/0700	RANA/1900	
HEQB O-11398	10/02	KEITH MCMILLEN	1	RANA/0700	RANA/1900	
HEQB O-11406	09/29	CHARLES SIMMONS	1	RANA/0700	RANA/1900	
HEQB O-11405	10/06	PAUL PELLEGRINI	1	RANA/0700	RANA/1900	
HEQB O-11412	10/03	AUSTIN STYLER	1	RANA/0700	RANA/1900	
HEQB (T) O-10328	10/08	THOMAS KROCK	1	RANA/0700	RANA/1900	
HEQB (T) O-11407	09/29	DOUG SHAFFER	1	RANA/0700	RANA/1900	
FEMP O-11286	10/03	MATT DEPOLO	1	RANA/0700	RANA/1900	
FEMP O-11287	10/03	DAVE WOODS	1	RANA/0700	RANA/1900	
SOF2 O-11082	09/29	BOB GREENFIELD	1	RANA/0700	RANA/1900	
8. Division/Group Communication Summary						
Function	Channel	RX Frequency N/W	RX Tone/NAC	TX Frequency N/W	TX Tone/NAC	Mode
TACTICAL CDF T1	11	151.2575N	192.8	151.2575N	192.8	A
MEDICAL CALCORD	15	156.0750N	156.7	156.0750N	156.7	A
AIR TO GROUND TAC	14	159.2700N	192.8	159.2700N	192.8	A
EMERGENCY GUARD	16	168.6250N		168.6250N	110.9	A
9. Prepared By (Resource Unit Leader)			Approved By (Planning Section Chief)		Date	Time
BOBBY CAHAL			ANN MARX		09/28/2016	2200

Division/Group Assignment List (ICS 204 WF)

1. Incident Name:		3.				
SOBERANES		IV		SOUTH REPAIR GROUP		
2. Operational Period:						
DAY						
Date/Time From: 09/29/2016 0700	THU	Date/Time To: 09/29/2016 1900	THU			
4. Operations Personnel						
OPERATIONS CHIEF		JOHN ABELL (10/12)		BRANCH DIRECTOR		
DIVISION/GROUP SUPERVISOR		ROBBIE BENOIT (09/30) GEOFF SCHULTZ (9/29) (T)		AIR ATTACK SUPERVISOR		VAL LINCH (10/12) MARK NUNEZ (10/12)
5. Resources Assigned this Period						
Strike Team / Task Force / Resource Designator	LWD	Leader	Number Persons	Drop Off PT./Time	Pick Up PT./Time	
SOF2 (T) O-11285	10/03	MATTHEW LUCAS	1	RANA/0700	RANA/1900	
SOFR O-11399	10/08	NATHAN LEATHERMAN	1	RANA/0700	RANA/1900	
REAF O-11226	10/02	DYLAN MCCOY	1	RANA/0700	RANA/1900	
ARCH O-11012	10/13	EMERY MANUEL	1	RANA/0700	RANA/1900	
REAF O-11150	10/02	JONATHAN FREEMAN	1	RANA/0700	RANA/1900	
6. Control Operations/Work Assignments:						
<ul style="list-style-type: none"> Assess and implement suppression repair as directed by Resource Advisers. 						
7. Special Instructions:						
<ul style="list-style-type: none"> REMS #1 and FEMPs Stary and Crane are assigned to East Operations. REMS #2 and FEMPs Warrick and Odebralski are assigned to East Operations. ARCH Manuel and REAFs Freeman and McCoy are assigned to Branch IV. Backhaul all excess equipment off of Division. Identify and report all UTVs being utilized on Divisions to DIVS. 						
8. Division/Group Communication Summary						
Function	Channel	RX Frequency N/W	RX Tone/NAC	TX Frequency N/W	TX Tone/NAC	Mode
TACTICAL CDF T1	11	151.2575N	192.8	151.2575N	192.8	A
MEDICAL CALGORD	15	156.0750N	156.7	156.0750N	156.7	A
AIR TO GROUND TAC	14	159.2700N	192.8	159.2700N	192.8	A
EMERGENCY GUARD	16	168.6250N		168.6250N	110.9	A
9. Prepared By (Resource Unit Leader)		Approved By (Planning Section Chief)		Date		Time
BOBBY CAHAL		ANN MARX		09/28/2016		2200

Division/Group Assignment List (ICS 204 WF)

1. Incident Name:			3.			
SOBERANES			Branch: VII		Division/Group: WEST REPAIR	
2. Operational Period:			DAY			
Date/Time From: 09/29/2016 0700 THU		Date/Time To: 09/29/2016 1900 THU				
4. Operations Personnel						
OPERATIONS CHIEF		JOHN ABELL (10/12)		BRANCH DIRECTOR		
DIVISION/GROUP SUPERVISOR		RALPH SWEENEY (10/1)		AIR ATTACK SUPERVISOR		VAL LINCH (10/12) MARK NUNEZ (10/12)
5. Resources Assigned this Period						
Strike Team / Task Force / Resource Designator	LWD	Leader	Number Persons	Drop Off PT./Time	Pick Up PT./Time	
CRW1 PALOMAR IHC C-10211	09/29	STAN HILL	19	MOLERA/0600	MOLERA/1800	
CRW1 ARROYO GRANDE IHC C-10197	09/29	MICHAEL HICKEY	20	MOLERA/0600	MOLERA/1800	
CRW2IA ASI ARDEN 6A C-10224	10/04	JEFFERY HARRISON	20	MOLERA/0600	MOLERA/1800	
ENG3 STF E43 E-10528	09/29	REBECCA SANDS	5	MOLERA/0600	MOLERA/1800	
ENG3 MNF 42 E-10808	10/08	ANDREW J QUICK	5	MOLERA/0600	MOLERA/1800	
DO22 VENTANA RANCH 119 E-10697	10/08	ROBIN MULLNIX	1	MOLERA/0600	MOLERA/1800	
EXCA2 WYATT 16 E-10668	09/30	ADRIAN FUKUDA	1	MOLERA/0600	MOLERA/1800	
EXCA2 GRAHAM E-10670	10/01	CLAYTON GRAHAM	1	MOLERA/0600	MOLERA/1800	
MAST BORDGES TIMBER 2 E-10396	09/29	TIM BORDGES	1	MOLERA/0600	MOLERA/1800	
MAST BORDGES TIMBER 1 E-10395	09/29	JERRY BALIEW	1	MOLERA/0600	MOLERA/1800	
AMBU AMR 66 E-10315	10/03		2	MOLERA/0600	MOLERA/1800	
WTT2 BDF 232 E-10627	09/28	RAMON HERRERA	2	MOLERA/0600	MOLERA/1800	
WTS2 DUST BUSTERS E-10161	10/11	GREG HOLT	1	MOLERA/0600	MOLERA/1800	
WTS2 DUST BUSTERS E-10476	10/01	BRIAN SCOTT	1	MOLERA/0600	MOLERA/1800	
TFLD O-11109	09/30	MEL TENNESON	1	MOLERA/0600	MOLERA/1800	
TFLD O-11193	09/30	SKY NELSON	1	MOLERA/0600	MOLERA/1800	
HEQB O-11197	10/01	JAMES RUST	1	MOLERA/0600	MOLERA/1800	
HEQB (T) O-11299	10/03	MICHAEL WEST	1	MOLERA/0600	MOLERA/1800	
FOBS O-11181	10/01	ROBERT GILLESPIE	1	MOLERA/0600	MOLERA/1800	
FOBS (T) O-11205	09/30	JAMES HEALY	1	MOLERA/0600	MOLERA/1800	
8. Division/Group Communication Summary						
Function	Channel	RX Frequency N/W	RX Tone/NAC	TX Frequency N/W	TX Tone/NAC	Mode
TACTICAL NIFC T3	7	168.6000N		168.6000N		A
MEDICAL CALCORD	15	156.0750N	156.7	156.0750N	156.7	A
AIR TO GROUND TAC	14	159.2700N	192.8	159.2700N	192.8	A
EMERGENCY GUARD	16	168.6250N		168.6250N	110.9	A
9. Prepared By (Resource Unit Leader)			Approved By (Planning Section Chief)		Date	Time
BOBBY CAHAL			ANN MARX		09/28/2016	2200

Division/Group Assignment List (ICS 204 WF)

1. Incident Name:		3.				
SOBERANES		Branch: VII	Division/Group: WEST REPAIR			
2. Operational Period:		DAY				
Date/Time From: 09/29/2016 0700 THU	Date/Time To: 09/29/2016 1900 THU					
4. Operations Personnel						
OPERATIONS CHIEF	JOHN ABELL (10/12)		BRANCH DIRECTOR			
DIVISION/GROUP SUPERVISOR	RALPH SWEENEY (10/1)		AIR ATTACK SUPERVISOR	VAL LINCH (10/12) MARK NUNEZ (10/12)		
5. Resources Assigned this Period						
Strike Team / Task Force / Resource Designator	LWD	Leader	Number Persons	Drop Off PT./Time	Pick Up PT./Time	
FEMP O-11151	09/29	JEFFREY DACPANO	1	MOLERA/0600	MOLERA/1800	
FEMP O-11364	10/05	ZACHARY BROWN	1	MOLERA/0600	MOLERA/1800	
FEMP O-11283	10/03	DAVID WILLIAMS	1	MOLERA/0600	MOLERA/1800	
FEMP O-11279	10/03	CHRIS CINCOTTA	1	MOLERA/0600	MOLERA/1800	
SOF2 O-11396	10/08	CRAIG MARTIN	1	MOLERA/0600	MOLERA/1800	
SOF2 O-11104	09/29	BARRY HOGGE	1	MOLERA/0600	MOLERA/1800	
ARCH O-10995	10/03	ROBERT WEAVER	1	MOLERA/0600	MOLERA/1800	
REAF O-11228	10/02	MATT DAIGLE	1	MOLERA/0600	MOLERA/1800	
REAF O-11227	10/02	MICHAEL BOROWSKI	1	MOLERA/0600	MOLERA/1800	
6. Control Operations/Work Assignments:						
<ul style="list-style-type: none"> • Patrol and mop up where safe. • Assess and implement suppression repair as directed by Resource Advisers 						
7. Special Instructions:						
<ul style="list-style-type: none"> • Backhaul all excess equipment off of the division. • READ's Goodman, Drake, and Heinz will be working in DIV J/K, GG, N. • Use VTAC 14 to call out mile markers on all west Divisions. • Report directly to West Repair Group. • Division/Group Supervisor validate apportionment with Dave Dukart @ (805) 698-2541 between 0830 and 1100. 						
8. Division/Group Communication Summary						
Function	Channel	RX Frequency N/W	RX Tone/NAC	TX Frequency N/W	TX Tone/NAC	Mode
TACTICAL NIFC T3	7	168.6000N		168.6000N		A
MEDICAL CALCORD	15	156.0750N	156.7	156.0750N	156.7	A
AIR TO GROUND TAC	14	159.2700N	192.8	159.2700N	192.8	A
EMERGENCY GUARD	16	168.6250N		168.6250N	110.9	A
9. Prepared By (Resource Unit Leader)			Approved By (Planning Section Chief)		Date	Time
BOBBY CAHAL			ANN MARX		09/28/2016	2200

AIR OPERATIONS SUMMARY
ICS 220

Prepared By: **Kevin Murray**
 AOBD 

Prepared Date: **09/28/2016**

Prepared Time: **2000**

1. INCIDENT NAME: Soberanes Fire	2. OPS PERIOD DATE: 09/29/2016	START TIME: 0700	END TIME: 2100	SUNRISE: 0701	SUNSET: 1852
---	---------------------------------------	-------------------------	-----------------------	----------------------	---------------------

3. REMARKS (Safety Notes, Hazards, Air Operations Special Equipment, etc.): Track all dipsite locations/number of dips/gallons taken. Track all drop locations/number of drops/gallons dropped. All GPS data to be collected in **DEGREES, DECIMAL MINUTES** format.
AVOID Aerial Application of Retardant/Foam/Agent within 300' of Waterways, Bodies of Water, etc. If Retardant/Foam/Agent is dropped within these areas immediately notify the AOB and provide the following information: Lat/Long, estimated number of gallons and a map detailing the area.
Fly with Transponder 1255.
 Air Attack Briefing 132.0250 AM (A-10002)
For scheduling recon flights contact Ranch HB communications @ 925-407-6353
All rotor wing aircraft will be on the ground at 1900.
TUSI Advisory 126.200 for restricted airspace.

4. Helibase Information:
 Name: Ranch Helibase
 Latitude: 36 26.133
 Longitude: 121 37.871
 Name: Miller Helibase / MRB
 Latitude: 36 14.753
 Longitude: 121 25.811

5. TFR's:
 Request #: A-10129
 Polygon: NM
 Altitude: 9000' MSL
 NOTAMS: 619747
 Frequency: 119.1250
<http://tfr.faa.gov/tfr2/list.html>

6. PERSONNEL	NAME	PHONE #	7. FREQUENCIES			TX	TONE	RX	TONE	AM/FM	8. MEDIVAC SHIP INFORMATION		
			A/G Command	A/G Tactical	A/A Primary	A/A Secondary	AIR TACTICS	TOLC	DECK	Air Guard		Day:	Night:
AOBD	Kevin Murray	805-878-1484	159.4500	192.8 (16)	159.4500	192.8 (16)	159.4500	192.8 (16)	FM		Name:	H-407	
AOBD	John Crotty	805-440-6186	A-10006								Make/Model:	Bell UH-1H	
ASGS	Curt Warner	805-478-1231	159.2700	192.8 (16)	159.2700	192.8 (16)	159.2700	192.8 (16)	FM		Location:	Hunter Liggett HB	
ASGS	Al Driesbach	805-703-0649	A-10005								Request Procedure for this	Aircraft. See Medical Plan.	
											H-407 – Hoist capable		
Ranch Helibase		925-407-6353 831-659-0220											
HEB1 - Ranch	Don Clark	928-245-2539	119.1250	A-10,000	119.1250	A-10,000	119.1250	119.1250					
Miller Retardant Plant	Will remain open	831-674-5689	123.8750	A-10001	123.8750	A-10001	123.8750	123.8750					
HLCO	Dave Phillips	909-553-4702	169.0875	A-10004	169.0875	A-10004	169.0875	169.0875	AM				
ATGS	Mark Nunez	805-975-5227	123.0250		123.0250		123.0250	123.0250	FM				
ATGS	Val Linch	661-487-2636	168.3500		168.3500		168.3500	168.3500	FM				
			168.6250	110.9 (1)	168.6250	110.9 (1)	168.6250	168.6250	FM				

9. Aircraft

HELICOPTERS

FAA N#	T	MAKE/ MODEL	BASE	START	AVAIL	REMARKS	FAA N#	T	MAKE/MODEL	BASE	START	AVAIL	REMARKS
N613CK	1	SH-61	Ranch	0700	0800	A-10254 Croman	N371SH	3	Astar	Ranch	0700	0800	A-10200 Shorthaul
N4035S H-783	1	S-64E	Ranch	0700	0800	A-10023 Siller	N383SH	3	Bell 206 L3	Toro	0700	0800	A-10211 CWN Recon/IR
N471CH	1	CH-47	Ranch	0700	0800	A-10243 Columbia	N911FS	3	Bell 407	Ranch	0700	0800	A-10032 HLCO CWN
N2FH	1	S-70	Ranch	0700	0800	A-10244 Firehawk	N718GH H-535	3	Astar B3	Ranch	0700	0800	A-10263 EU
CFXFT	1	K-Max	Ranch	0700	0800	A-10089 Heliquest							
							N205HQ H-530	2	Bell 205-A1++	Ranch	0700	0800	A-10067 EU
							N205WW H-527	2	Bell 205-A1++	Ranch	0700	0800	A-10270 Heli/Burn
							N205BT H-517	2	Bell 205 A1++	Ranch	0700	0800	A-10142 PSD EU
							N689H	2	Bell 205++	Ranch	0700	0800	A-10255 Rappel
							N107Z H-507	2	Bell 209	Ranch	0700	0800	A-10193

FIXED WING

N109SA	1	690A	MRY	0700	0800	A-10175							
N690RA AA07	1	690A	MRY	0700	0800	A-10021							

Missions:	Aircraft	AVAIL	Departure Point	Destination
Air Attack		0800	MRY (Monterey)	Fire
Bucket Support	Varies	0800	Ranch HB	Fire
Cargo	T-2, T-3	0800	Ranch HB	Fire
PAX	T-2, T-3	0800	Ranch HB, ICP	Fire
MEDIVAC	H-407	0800	Ranch	As Directed
Recon/Mapping	T-3	0800	Ranch HB, ICP	Fire
Retardant & Lead Plane	Varies	Varies	Various Tanker Bases	Fire
IA within TFR		0800	Ranch HB	As Directed
Initial Attack Assistance	Varies	0800	Ranch HB	As requested

Provide Tactical Aerial Support

Bucket support requested by Ops, Branch, Division or Air Attack

Type 2 or Type 3 Helicopter as requested

Type 2 or Type 3 Helicopter as requested

Request through ICP Communications & MEDL on Command Repeater. Give location: lat/long if known. Check Medical plan//AP.

As requested/7AC(3SH) IR mapping.

Request through Air Attack via Initial Air/Ground. Give location and ground contact.

Aircraft to be available for IA within TFR. IA missions within TFR are requested thru OPS or Air Attack. Notify LP Dispatch

Will be requested through LP Dispatch.

Soberanes– Safety Message

INCIDENT: Soberanes Fire

DATE: 09-29-16

TIME: 0700 – 1900

Situational Awareness:

Start the day with a briefing and re-brief during the day as the job changes. Use all the assessment guides to develop and maintain Situational Awareness. Constantly re-evaluate your situation throughout the day. Use the time tested process of “Looking Up, Down, and All Around”, and the other assessment materials from the Incident Response Pocket Guide.

WATCH-OUTS

- **Transition** – The transition between Incident Management Teams is often called the 19 th Watch Out Situation. Take extra time to ensure that everyone fully understands the plan and is able to implement it seamlessly.
- **Communications** – With the changes in the work areas, ensure that communications exist. Will a human repeater be necessary? Are you cloned to the right group you are working in?
- **Vehicle Driving** - Roads are steep and narrow with many blind corners. Drive slowly, defensively, with your lights on, and stay on your side of the road! **WATCH OUT** for commercial, private, and other vehicles that commonly drive faster than we do.
- **Wildlife/Hunters** – Hunting season is here. Even though the Forest is closed, they still might be out there. Deer are very common on the incident, especially during the dawn and dusk hours. When you see one deer, expect others to follow.
- **Medical Plan** - Know where assigned medical personnel are located. Know in advance the request process in the Medical Plan. Ensure positive communications with the ICP.
- **Danger/Hazard Trees** - Continue to evaluate the areas around and under all trees. Use the IRPG guidelines on page 22. Minimize the exposure, and exposure time.

Fight Complacency

- One common reason for firefighter injury in the latter stages of a fire is when the firefighter throws her/his mind into neutral and doesn't think about the work they are doing. They are not thinking about how to do the job right, but just how to get the job done so they can just get home. Couple this with fatigue, and you really have a “**WATCHOUT.**”
- There's a difference in between **just** getting the job done, versus getting the job done when **MENTALLY ENGAGED.**

So with that, keep your mind engaged and attentive to the task. Continually ask yourself if you are doing the job safely, the way you were trained. Keep an eye on your co-workers too. If you see them doing something that is unsafe, **YOU NEED TO SAY SOMETHING** immediately about the unsafe act.

Central Coast Incident Management Team

Rick Bertram 805-471-8076, Tom Zeulner 805-440-5252 Curt Schwarm 805-620-2561

INCIDENT RISK ANALYSIS

SOBERANES FIRE CA-BEU-003422

(ICS 215a) Day Shift

DIV/BR	HAZARDOUS ACTIONS / CONDITIONS	MITIGATIONS / WARNINGS / REMEDIES
ALL	TRAFFIC HAZARDS AND DRIVING	<ul style="list-style-type: none"> • Use caution while driving on all incident roads. • Drive defensively! Expect the unexpected around every curve. • Watch for other vehicles, distracted drivers, rocks and debris on the roadway. • Beware of heavy local traffic on Carmel Valley Road, Hwy. 68 and Hwy. 1. • Drive with headlights on; wear seatbelts, use chock blocks, keep windshields clean, look before backing; and use backers when available. • Roads are narrow with steep drop-offs. • Flagging on the side of North Coast Ridge road indicates a false berm or soft shoulder created by heavy equipment.
ALL	WEATHER AND FIRE BEHAVIOR	<ul style="list-style-type: none"> • Weather remaining warm. Beware of the potential for Extreme Fire Behavior. • Stay hydrated. Monitor resources for heat related illness. • Watch out for increased winds in the afternoon hours. • Communicate any observed changes in weather and fire behavior. • Maintain adequate escape routes and safety zones. Set trigger points. • Expect the unexpected with drought stricken fuels at critically low fuel moistures. • Historical trends indicate changes in the fire environment support large fire growth.
Tassajara CC	LINE CONSTRUCTION	<ul style="list-style-type: none"> • Conduct thorough briefings for all personnel involved (inside rear cover IRPG). • Ensure LCES in place prior to engagement (IRPG p. 7). • Establish adequate safety zones (IRPG p.8) and escape routes. • Use Downhill Line Checklist (IRPG p. 9). • Use "Look Up, Look Down, Look Around" procedures (IRPG p. 3-4) • Utilize Risk Management Process (IRPG p.1).
ALL	MOP-UP	<ul style="list-style-type: none"> • Evaluate areas for hazard trees and locate stump holes for avoidance. • Monitor fatigue, adjust shifts to increase rest where appropriate. • Provide motivation to workers to maintain situational awareness and avoid complacency. • Evaluate mop up distances against what is safe and necessary. • Review and follow "Look Up, Look Down, Look Around" procedures (IRPG p. 3-4). • Survey your work area. Assess the hazards and implement appropriate mitigations.
ALL	COMMUNICATIONS	<ul style="list-style-type: none"> • Share your Situational Awareness with those who also have a need. • Radio Communications may be poor in some areas. Use human repeaters. • Ensure all personnel are familiar with the incident communications plan. The Soberanes Fire is using 2 different groups. Ensure you are using the proper one. • Don't be afraid to over communicate. • Ensure everyone gets a proper and thorough briefing. • Know who you are working for.
ALL	AVIATION OPERATIONS	<ul style="list-style-type: none"> • Use risk analysis to determine if any given flight is necessary. • Use air to ground tactical frequency when assigned a specific aircraft. • Use air to ground command frequency to communicate with air attack. • Use concise statements & clock directions when directing aircraft IRPG pg. 57. • Maintain good separation between ground forces & water/retardant drops. • Review and follow "Aviation Watch-Out Situations" on page 44, IRPG. • Remember visibility changes minute by minute here on the Soberanes Fire.
ALL	HEAVY EQUIPMENT OPERATIONS	<ul style="list-style-type: none"> • Ensure communications are established with operators. • Use hand signals if other communications are unavailable. • Maintain a 50'-100' exclusion area around equipment. • When in timber, increase distance to 2.5 times the height of the tress. • Never work below or behind heavy equipment.
ALL	ENVIRONMENTAL HAZARDS	<ul style="list-style-type: none"> • Keep alert for wildlife, cattle, rattlesnakes, bees, and insects. • Watch footing and hand placement around rocks. • Determine if any personnel under your control are allergic to bee stings. • Ensure all personnel can identify poison oak in work and camp areas. • Identify employees who are highly receptive to poison oak and minimize their exposure. • Utilize line medics at the earliest appearance of allergic reactions.
BR III IV	STRUCTURE PROTECTION	<ul style="list-style-type: none"> • Review Structure Protection; IRPG pages 12-16. • Do not commit to stay at a structure unless the area around the structure represents an adequate safety zone. • Set trigger points to disengage and allow adequate time to relocate to primary and secondary safety zones. • Look for propane tanks and other hazardous materials.

INCIDENT NAME:

Soberanes Fire

Operational Period: 0700-1900

September 29, 2016

[Signature] **SECRET**

DATE AND TIME PREPARED:

September 28, 2016 1400 hours

MEDICAL PLAN ICS 206	1. INCIDENT NAME Soberanes	2. DATE PREPARED 9/28/2016	3. TIME PREPARED 2000	4. OPERATIONAL PERIOD Day 9/29/2016 0700-1900				
5. INCIDENT MEDICAL AID STATIONS								
MEDICAL AID STATIONS	LOCATION	PARAMEDICS						
		YES	NO					
Frontline Medical Trailer	Toro ICP / Rana Camp	X						
Medical Trailer	Soberanes ICP, Toro Park			X				
6. TRANSPORTATION								
A. AIR AMBULANCES								
NAME	LOCATION	PHONE	PARAMEDICS					
			YES	NO				
Kern County H407 ALS / Hoist / Day Missions Only	Fort Hunter Liggett	Soberanes Comms	X					
B. GROUND AMBULANCES & REM TEAMS								
NAME	LOCATION	PARAMEDICS						
		YES	NO					
MCRFD M5563 (Incident Dedicated)	Rana Camp 24 Hours Command	X						
AMR M66 (Incident Dedicated)	Big Sur 24 Hours Command	X						
AMR M24, M35, M36 (Non-Dedicated)	Big Sur / Soledad / King City 9-1-1	X						
FHL Fire Department (Non-Dedicated)	Fort Hunter Liggett 9-1-1	X						
7. HOSPITALS								
NAME	ADDRESS	TRAVEL TIME		PHONE	HELIPAD		BURN CTR	
		AIR	GRND		YES	NO	YES	NO
Natividad Medical Center (Level 2 Trauma)	1441 Constitution Blvd. Salinas, CA N 36 41.85 W 121 38.07	15 Min	30 Min	(831) 424-9461	X			X
Salinas Valley	450 E. Romie Ln. Salinas, CA	N/A	15 Min	(831) 757-2673		X		X
CHOMP	23625 Holman Highway Monterey, CA	N/A	30 Min	(831) 624-1945		X		X
MEE Memorial	300 Canal St. King City, CA N 36 12.33 W 121 07.95	10 Min	1.75 Hr	(831) 385-7220	X			X
Santa Clara Valley Medical Center (LVL 1 Trauma, Burn Center)	751 Bascom Ave. San Jose, CA 95128 N 37 18.85 W 121 56.05	36 Min	1.5 Hr	(408) 885-6912	X		X	
Community Regional (LVL 1 Trauma, Burn Center)	2823 Fresno St. Fresno, CA N 36 44.62 W 119 47.12	45 Min	2.5 Hr	(559) 459-7430	X		X	
8. MEDICAL EMERGENCY PROCEDURES								
LINE MEDICAL EMERGENCY DAY PLAN: Crew Supervisor to contact Division Supervisor/Operations with patient complaint, condition and location. Division Supervisor/Operations contacts Communications: <ul style="list-style-type: none"> • Division Supervisor or *POC to use "Medical Incident Report" worksheet on next page • Division Supervisor or *POC will run medical emergency on the command channel • Communications contacts Medical Unit Leader on Command channel or (cell phone, list number) • Medical Unit Leader position is responsible for: <ol style="list-style-type: none"> 1. Go to incident Communications location. 2. Ensure Communications dispatches appropriate ground/air transport resources. 3. Notify receiving hospital of injury status. 4. Develop primary and contingency transport plan 5. Notify Safety, Logistics, Operations 					CAMP MEDICAL EMERGENCY 24 HOUR PLAN Contact incident Communications with patient complaint, condition and location, via LOGs Net or Command frequency as needed. <ul style="list-style-type: none"> • Medical Unit Leader will ensure contacts made to: <ul style="list-style-type: none"> • Safety, Logistics, Operations • Medical Unit Leader will: <ol style="list-style-type: none"> 1. Contact incident Communications to dispatch ground / air transport resources. 2. Notify receiving hospital of injury status. 3. Develop primary and contingency transport plan. <p style="text-align: center;">*POC (Point of Contact) and Operations</p>			
ICS 206	9. PREPARED BY: (Medical Unit Leader) Devon Haggie MEDL <i>DH</i>	Tye Johnson MEDL		10. REVIEWED BY: (Safety Officer) Rick Bertram SOF2 <i>RB</i>				

Medical Incident Report

Use items one through nine to communicate situation to communications/dispatch.

1. CONTACT COMMUNICATIONS DECLARE: "MEDICAL EMERGENCY" OR "NON-EMERGENCY MEDICAL TRANSPORT"

Ex: "Communications, Div. Alpha. Stand-by for a medical emergency on Div. Alpha" (If life threatening request designated frequency be cleared for emergency traffic.)

2. INCIDENT STATUS: Provide incident summary and command structure.

- **Nature of Injury/Illness** Describe the injury (Ex: Broken leg with bleeding) _____
- **Incident Name** Geographic Name + "Medical" (Ex: Trout Meadow Medical) _____
- **Incident Commander (Division Sup. or designee)** Name of IC _____
- **Patient Care** Name of Care Provider (Ex: EMT Smith) _____

3. INITIAL PATIENT ASSESSMENT: Complete this section for each pt. This is only a brief, initial assessment. Provide additional pt. info after completing this report.

- **Number of Patients:** _____ - **Male / Female:** _____ - **Age:** _____ - **Weight:** _____
- **Conscious?** YES NO = MEDEVAC! - **Breathing?** YES NO = MEDEVAC!
- **Mechanism of Injury** What caused the injury? _____
- **Location, Lat/Long** (Datum WGS84) Ex: N 40° 42.45' x W 123° 03.24' _____

4. SEVERITY OF EMERGENCY, TRANSPORT PRIORITY

SEVERITY	TRANSPORT PRIORITY
<input type="checkbox"/> URGENT-RED Life threatening injury or illness. Ex: Unconscious, difficulty breathing, bleeding severely, 2° - 3° burns more than 4 palm sizes, heat stroke, disoriented.	Ambulance or MEDEVAC helicopter. Evacuation need is IMMEDIATE.
<input type="checkbox"/> PRIORITY-YELLOW Serious Injury or illness. Ex: Significant trauma, not able to walk, 2° - 3° burns not more than 1-2 palm sizes.	Ambulance or consider air transport if at remote location. Evacuation may be DELAYED.
<input type="checkbox"/> ROUTINE-GREEN Not a life threatening injury or illness. Ex: Sprains, strains, minor heat-related illness.	Non-Emergency. Evacuation considered Route of Convenience.

5. TRANSPORT PLAN:

Air Transport: (Agency Aircraft Preferred)

- Helispot Short-haul/Hoist Life Flight Other

Ground Transport:

- Self-Extract Carry-Out Ambulance Other

6. ADDITIONAL RESOURCE/EQUIPMENT NEEDS:

- Paramedic/EMT(s) SKED/Backboard/C-Collar Crew(s) Burn Supplies Oxygen
 Trauma Bag Medication(s) IV/Fluid(s) Cardiac Monitor/AED
 Other (i.e. splints, rope rescue, wheeled litter)

7. COMMUNICATIONS:

- Run Medical Emergency on Command - Coordinate with air ambulance on CALCORD tone 6

8. EVACUATION LOCATION:

- **Lat/Long** (Datum WGS84) EX: N 40 42.45' x W 123 03.24' _____
- **Patient's ETA to Evacuation Location:** _____
- **Helispot/Extraction Size and Hazards:** _____

9. CONTINGENCY: If primary options fail, what actions can be implemented in conjunction with primary evacuation method? Be thinking ahead...

REMEMBER:

- Confirm ETA's of resources ordered
- Act according to your level of training
- If air or ground ambulance is DELAYED: Package and transport patient to rendezvous with incoming Ambulance.
- Re-route EMS helicopter to rendezvous point as appropriate.

INCIDENT RADIO COMMUNICATIONS PLAN		Incident Name	EAST OPERATIONS BRANCHES III, IV (DPH radio Group 13)		Date/Time Prepared	9/28/2016 1900hrs		Operational Period/Date/Time	9/29-30 /2016 0700 - 0700		
Ch #	Function	Channel Name/Trunked Radio System Talkgroup	Assignment	RX Freq	N or W	RX Tone/NAC	TX Freq	N or W	TX Tone/NAC	Mode A, D or M	Remarks
1	COMMAND	C35 Junip. Serra	ALL DIVISIONS	172.5500N			164.8625N		136.5	A	All Repeaters Linked
2	COMMAND	C33 Chews Rdg.	ALL DIVISIONS	167.1500N			172.1375N		136.5	A	in Branches III & IV
3	COMMAND	C37 SKY RANCH	ALL DIVISIONS	163.0750N			172.7500N		136.5	A	and back to ICP
4	COMMAND	C-4 MILLER	ALL DIVISIONS	166.6125N			168.4000N		136.5	A	
5	COMMAND	C8 Black Butte	ALL DIVISIONS	169.5375N			164.7125N		136.5	A	
6	COMMAND	C-9 PINYON PK	ALL DIVISIONS	170.0125N			165.2500N		136.5	A	
7	TACTICAL	NIFC T7	L	168.2500N			168.2500N			A	
8	TACTICAL	R5 T4	GG, AA	166.5500N			166.5500N			A	NIGHT CC/GG
9	TACTICAL	R5 T6	M,	168.2375N			168.2375N			A	
10	TACTICAL	VFIRE 25	TASSAJARA SDG	154.2875N		156.7	154.2875N		156.7	A	
11	TACTICAL	CDF T1	SOUTH RG, NORTH RG, ROAD GRP EAST	151.2575N		192.8	151.2575N		192.8	A	RG=REPAIR GROUP
12	TACTICAL	VTAC 11	CC, J/K	151.1375N		156.7	151.1375N		156.7	A	NIGHT J/K/L M/AA
13	A/G CMD	A/G CMD	ALL DIVISIONS	159.4500N		192.8	159.4500N		192.8	A	
14	A/G TAC	A/G TAC	ALL DIVISIONS	159.2700N		192.8	159.2700N		192.8	A	
15	MEDICAL	CALCORD	ALL DIVISIONS	156.0750N		156.7	156.0750N		156.7	A	MEDICAL COORDINATION
16	EMERGENCY	GUARD	ALL DIVISIONS	168.6250N			168.6250N		110.9	A	AIR GUARD
17											
18											
19											
20											

Prepared By (Communications Unit) **LPY** Incident Location
 Dave Paschke Kevin Harper COM1 Ph 831-484-9674
 5 MILES SOUTH OF CARMEL, GARRAPATA STATE PARK, MONTEREY CALIFORNIA

The convention calls for frequency lists to show four digits after the decimal place, followed by either an "N" or a "W", depending on whether the frequency is narrow or wide band. Mode refers to either "A" or "D" indicating analog or digital (e.g. Project 25) or "M" indicating mixed mode. All channels are shown as if programmed in a control station, mobile or portable radio. Repeater and base stations must be programmed with the KX and 1X reversed.

INCIDENT RADIO COMMUNICATIONS PLAN		Incident Name WEST OPERATIONS BRANCHES VII (DPH radio Group 14)		Date/Time Prepared 9/28 /2016 1900HRS.	Operational Period Date/Time 9/29 30 /2016 0700 - 0700				
Ch #	Function	Channel Name/Trunked Radio System Talkgroup	Assignment	RX Freq N or W	RX Tone/NAC	TX Freq N or W	Tx Tone/NAC	Mode A, D or M	Remarks
1	COMMAND	C10 Lighthouse	ALL DIVISIONS	170.4125N		165.9625N	136.5	A	ALL REPEATERS LINKED
2	COMMAND	C34 Double Cone	ALL DIVISIONS	170.0875N		162.1875N	136.5	A	IN BRANCHES VI & VII/III
3	COMMAND	C40 Ander' Peak	ALL DIVISIONS	163.1500N		172.8125N	136.5	A	AND BACK TO ICP
4	COMMAND							A	
5	COMMAND	C21 Junip. Serra	ALL DIVISIONS	166.3125N		172.6750N	136.5	A	
6	TACTICAL	NIFC T2		168.2000N		168.2000N		A	
7	TACTICAL	NIFC T3	WEST REPAIR	168.6000N		168.6000N		A	
8	TACTICAL	NIFC T1		168.0500N		168.0500N		A	
9	TACTICAL	VFIRE 26		154.3025N	156.7	154.3025N	156.7	A	
10	TACTICAL	SPEC A		151.1450N	192.8	151.1450N	192.8	A	
11	TACTICAL	CDF T1		151.2575N	192.8	151.2575N	192.8	A	
12	TACTICAL	VTAC 14		159.4725N	156.7	159.4725N	156.7	A	North Coast Ridge Road Traffic Control
13	A/G CMD	A/G CMD	ALL DIVISIONS	159.4500N	192.8	159.4500N	192.8	A	
14	A/G TAC	A/G TAC	ALL DIVISIONS	159.2700N	192.8	159.2700N	192.8	A	
15	MEDICAL	CALCORD	ALL DIVISIONS	156.0750N	156.7	156.0750N	156.7	A	MEDICAL COORDINATION
16	EMERGENCY	GUARD	ALL DIVISIONS	168.6250N		168.6250N	110.9	A	AIR GUARD
17									
18									
19									
20									

Prepared By (Communications Unit) Dave Paschke Kevin Harper COML Phone 831-484-9674

Incident Location 5 MILES SOUTH OF CARMEL, GARRAPATA STATE PARK, MONTEREY CALIFORNIA

The convention calls for frequency lists to show four digits after the decimal place, followed by either an "N" or a "W", depending on whether the frequency is narrow or wide band. Mode refers to either "A" or "D" indicating analog or digital (e.g. Project 25) or "M" indicating mixed mode. All channels are shown as programmed in a control station, mobile or portable radio. Repeater and base stations must be programmed with the KX and IX reversed.

Soberanes Incident Contact List

Incident Command		Logistics(cont.)	
Incident Commander	Van Arroyo	916-206-1828	Soberanes Communications Unit (Primary)
Deputy Incident Commander		805-377-0498	Soberanes Communications Unit (Secondary)
Liaison	Randy Graham	805-896-3159	Comm Unit Rana
Liaison	Jeff Jones	805-471-3310	Ground Support Toro
Liaison	Warner McGraw	805-886-1572	Ground Support Toro
Safety Officer	Rick Bertman	805-471-8076	Transportation Toro
Safety Officer (t)	Tom Zeulmer	805-440-5252	Ground Support Rana
Safety Officer (t)	Curt Schwarm	805-620-2561	Ordering Equipment
Information			
Public Information Officer	Helen Tarbet	805-550-1002	Ordering Overhead & Crews
			Ordering Supplies
			ICP Base Camp Manager
			Food Unit Leader
			Security Manager Toro
			Security Manager
Agency Representative			
CAL OES	Gary Humphry	916-952-5214	Planning
CAL OES	Corey Zander	916-712-6771	Planning/Check-in
Operations			
East Operations Section Chief	Pat Caprioli	661-559-4415	Strategic Operation Planning
West Operations Section Chief	Justin Wilson	661-201-8500	Resources - Rana
Operations Section Chief Planning	Mike Finnerty	858-775-0185	Resources - Toro
Operations Section Chief Planning (t)	Bobby Cehal	352-220-4161	Situation
Aviation			
Air Operations Branch Director	Kevin Murray	805-878-1484	Demobilization
Air Operations Branch Director (t)	John Crotty	907-460-7530	FBAN, ARA, and IMET
Air Support Group Supervisor	Al Driesbach	805-440-6186	Air Resource Advisor
Air Support Group Supervisor	Curt Warner	805-478-1231	IMET Toro
Ranch Helibase		831-659-0220	IMET Rana
Miller Helibase		925-588-6678	Training Specialist
Hunter Liggett Helibase		720-306-7247	Finance
Logistics			
Logistics Section Chief	Tom Crakes	805-878-1369	Finance Section Chief (Primary)
Logistics Section Chief (t)	Scott Gardner	323-855-0054	Comp/Claims
Supply Unit		209-283-4562	Personnel/Time
Facilities Toro	Mike Farmer	805-868-0541	Equipment Time Recorder
Medical Unit Leader Molera		661-809-1967	
Medical Tent Rana		831-659-0260	
Medical Unit Leader Toro		805-906-4090	
Medical Tent Molera		831-265-4171	

*Contact Toro Communications for any changes.

Updated 9/28/16



Human Resources Message

YOUR RIGHTS AND RESPONSIBILITIES

Rights:

- ✦ To work in a harassment-free environment where people treat one another with dignity, equality, courtesy and respect.
- ✦ To say "no" to unwelcome advances or requests for favors.
- ✦ To file complaints or grievances through appropriate avenues.

Responsibilities:

- ✦ To behave in a manner that treats people with dignity, equity, courtesy and respect.
- ✦ To abide by agency and incident ethics and conduct regulations.
- ✦ To report any harassment or other inappropriate behavior you observe or experience.

Your HR Specialists:

At Toro: Shawn Holden, (916) 215-8324,
and Cathleen Thompson HRSP(T), (707) 853-4243.
At Rana: Alan Seago, (707) 315-6537.

Soberanes Fire Trainee/Trainer Data Form

Training Specialists: John Fakehany 818.962.6465
Shawn Holden 916.215.8324
Dennis Martin 707.479.8421
Robert Rivelle 707.498.1761

- All Incident trainees, including those on Firefighting Modules, at your earliest opportunity complete this form and see the Training Specialist. Bring your taskbook and qualification card. One Training Specialist is covering Rana and Fort Hunter Liggett and a drop box has been set up for this Data Form drop off. If you're located at Molera Camp, you can drop this form off with the Training Specialist at the Training trailer. These Camps will forward your Trainee Data Form to Toro ICP.
- As you begin DEMOB at Toro ICP, close your training package. To close your training package bring:
1) A performance rating from your trainer. (ICS 225)
2) Your task book that has as many entries as possible by your Trainer.

Trainee Data

Trainee Name: _____ ICS Trainee Position: _____
Request Number (O, C, E): _____ Agency Designator (Example: CA-ANF): _____
Cell # While on Incident: _____ Date Assigned: _____

Training Records Mailed To: (Fire Chief, Training Officer)

Name: _____ Title _____
Name of Agency/Unit: _____
Agency/Unit Address: _____
City: _____ State: _____ Zip Code: _____ Phone: _____

Trainee Prerequisites

1. Possesses valid Red Card or agency certification card? Yes No
 2. Trainee has current position task book issued by home unit? Yes No
-

Trainer/Evaluator Data

Trainer / Evaluator Name: _____ ICS position on fire: _____
Home Unit: _____
City: _____ State: _____
Cell # While on Incident: _____

What do you need/want to accomplish on this incident:

09/29/2016

TENTATIVE RELEASE

SOBERANES US-CA-BEU-003422

CREWS

C-10209	0700	(HC1)	CRW1 WOLF CREEK IHC
C-10192	1000	(CC)	CRW CAMP DELTA 4
C-10207	1700	(HC2)	CRW2 COBRAS 3

EQUIPMENT

E-10333	0600	(STK)	QUALITY CONSTRUCTION
E-10667	0800	(ES6)	ENG6 S/T 5054F
E-10666	0900	(ES6)	ENG6 S/T 2350F
E-10626	0930	(WTT2)	WTT2 CNF 245
E-10662	0930	(WTT2)	WTT2 LPF 4
E-10114	1200	(GEN)	GENERATOR - CACHAGUA
E-10111	1700	(ATV)	UTILITY - OFF ROAD - 7792
E-10112	1700	(MISC)	PORTA-TANK - CACHAGUA
E-10113	1700	(MISC)	PORTABLE PUMP - CACHAGUA

OVERHEAD

O-10749	0600	(GMEC)	BATES, SCOTT
O-10830	0700	(STAM)	ACE, ROBIN
O-11055	0700	(PTRC)	BALLARD, BETTY S
O-10931	0700	(FEMP)	BARKER, JASON
O-10360	0700	(OPBD)	BERTOLINA, ROBERT
O-11180	0700	(FOBS)	BRICKEY, CHARLES
O-11139	0700	(GMEC)	DORSEY, THOMAS
O-10847	0700	(FEMP)	FREY, JIM
O-11072	0700	(FOBS)	HANSEN, RACHAEL
O-11060	0700	(PSCT)	IRVING, MIKE

09/28/2016 20:04:31

Revision Date: 12/19/2011

09/29/2016

TENTATIVE RELEASE

SOBERANES US-CA-BEU-003422

O-11112	0700	(FOBS)	JONES, RYDER
O-10930	0700	(FEMP)	KUNTZ, DUSTIN
O-11148	0700	(SOFR)	LEMOS, RON
O-10928	0700	(FEMP)	MATCHEM, JED
O-10993	0700	(PTRC)	MCCABE, GLORIA
O-11056	0700	(GSUL)	MOCK, JOE
O-11066	0700	(EQTR)	PERKINS, DIONE
O-11031	0700	(SEC2)	REED, CARLY JEANNE
O-11045	0700	(DPRO)	ROSSOTTI, DARRICK
O-10864	0700	(SOPL)	SCOTT, ROBERT
O-10709	0700	(HMGB)	WARFEL, CHESTER
O-10859	0700	(FOBS)	WEBSTER, RYAN
O-11069	0700	(EQPM)	ZARATE, ALFREDO JR
O-11333	0800	(HECM)	POWER, JASON T
O-11335	0800	(HECM)	SODEN, DEREK
O-11140	1200	(SITL)	MORELOCK, MERVYN M
O-10929.4	1830	(PIO1)	COLLINS, SEAN
O-10929.6	1830	(PIOF)	COUGHRAN, ERIC W
O-10929.7	1830	(PIO2)	DEYOE, JOHN
O-10929.5	1830	(PIO1)	MOSBACHER, FRANK E

09/30/2016

TENTATIVE RELEASE

SOBERANES US-CA-BEU-003422

CREWS

C-10200	0000	(HC2I)	CRW2IA COBRAS 1
C-10204	0000	(HC2I)	CRW2IA SRV 12
C-10206	0000	(HC2I)	CRW2IA PACIFIC OASIS 7A
C-10196	0700	(HC1)	CRW1 UKONOM IHC
C-10197	0715	(HC1)	CRW1 ARROYO GRANDE IHC
C-10211	0800	(HC1)	CRW1 PALOMAR IHC
C-10203	0830	(HC2I)	CRW2IA GE FORESTRY 7B
C-10202	0845	(HC2I)	CRW2IA WILLAMETTE

EQUIPMENT

E-10528	0700	(ENG3)	ENG3 STF E43
E-10530	0700	(ENG6)	ENG6 MTR 5161
E-10686	0700	(ES6)	ENG6 S/T 5008F
E-10664	0830	(ES3)	ENG3 S/T 6631C
E-10661	0845	(WTT2)	WTT2 ANF 222

OVERHEAD

O-10906	0000	(HRSP)	HOLDEN, SHAWN D
O-10959	0000	(TFLD)	MATTHEWS, CURTIS
O-10922	0000	(FEMT)	PARKER, RICK
O-10857	0600	(SITL)	DEMATTEIS, JEFFREY M
O-11121	0600	(PIO2)	PERSING, VANCE R
O-11034	0630	(TFLD)	AMAYA, JORGE
O-11104	0630	(SOF2)	HOGGE, BARRY
O-11064	0700	(RADO)	BALES, CHERYL
O-11106	0700	(SOF2)	CHARD, JAMES

09/28/2016 20:04:31

Revision Date: 12/19/2011

09/30/2016

TENTATIVE RELEASE

SOBERANES US-CA-BEU-003422

O-11151	0700	(FEMP)	DACPANO, JEFFREY
O-11262	0700	(DIVS)	DUPRAS, JEFF
O-11114	0700	(TFLD)	FOLAND, RANDY
O-11276	0700	(CREP)	GILMORE, FRED G
O-11063	0700	(RADO)	KING, MATTHEW S
O-11146	0700	(SOFR)	LAMBERT, LUCAS
O-11074	0700	(AREP)	LEMBKE, PHIL
O-11135	0700	(COMT)	LUBY, NICK
O-11105	0700	(SOF2)	MCGUIRE, HOWARD
O-11153	0700	(FEMP)	PETERS, MATT
O-11407	0700	(HEQB)	SHAFFER, DOUG
O-11406	0700	(HEQB)	SIMMONS, CHARLES
O-11389	0700	(DIVS)	STANZAK, NICKOLAS
O-11111	0700	(HEQB)	VASQUEZ, ESTEVAN
O-11087	0700	(EQPM)	VIZZINI, JIM
O-11103	0700	(SOF2)	WAY, FREDERICK
O-11141	0800	(HLCO)	CONKLIN, MATTHEW
O-10969	0800	(HECM)	JURANITS, STACIE
O-11084	0900	(SOF2)	SEVERSON, CHARLES
O-11258	1200	(FDUL)	ZAHN, SUSAN
O-11082	1500	(SOF2)	GREENFIELD, BOB
O-11265	1600	(DIVS)	BENOIT, ROBBIE
O-10744	1900	(PIO1)	PRESCOTT, CELESTE

Revised on
09/04/2016

E 68 TO SALINAS

W 68 TO
MONTEREY &
MOLERA

MONTEREY
SALINAS HWY

HWY 68

PORTOLA DR.

TO E 68

TO W 68

HEAVY EQUIPMENT
PARKING
GROUND
SUPPORT
IA
STAGING
(Fuel, Transportation,
Weed Wash)

VENDOR
CAMPING

PIO

PIO

LAUNDRY
0600-2200

SECURITY

FOOT
PATH

CCC CAMP

PARKING

PARKING

ICP
ICP DETAIL SEE NEXT PAGE

ICP

OVERHEAD
PARKING

1 2 3

BRIEFING

ORDERING

SUPPLY
0600-2200

Additional
Day Sleeping
Request Contact
Facilities

KITCHEN
0530-0930
1730-2130

4

MEDICAL

LUNCH

SHOWERS
0500-1200
1400-2300

OVERHEAD SLEEPING

TORO CAMP
NOT TO SCALE



PARKING

CREW/BUS
ENGINE PARKING

CREW
PARKING

CREW SLEEPING

HOSE
DROP OFF

TO HELISPOT

- 1 - READS/ARCHY /FIRE SUPPR./REPAIR
- 2 - USFS
- 3 - FOOD UNIT LEADER
- 4 - MED L

TORO PARK ICP MAP

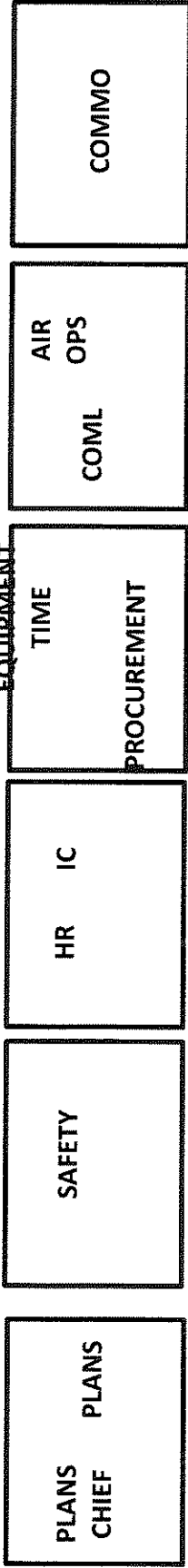

MAIN STREET

NOT TO SCALE

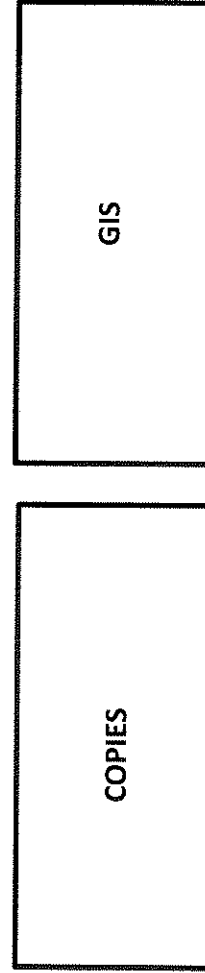
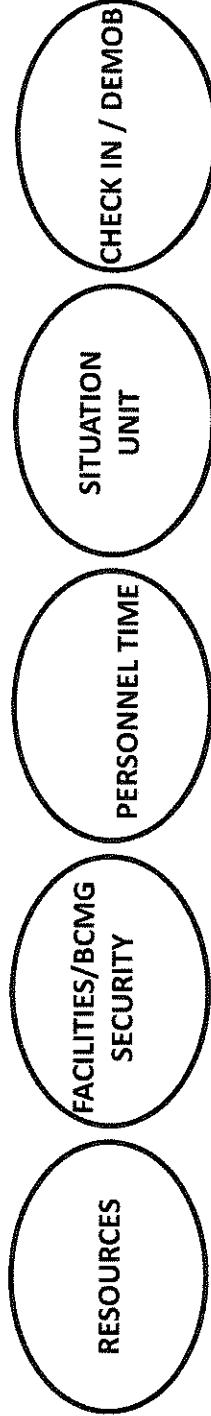
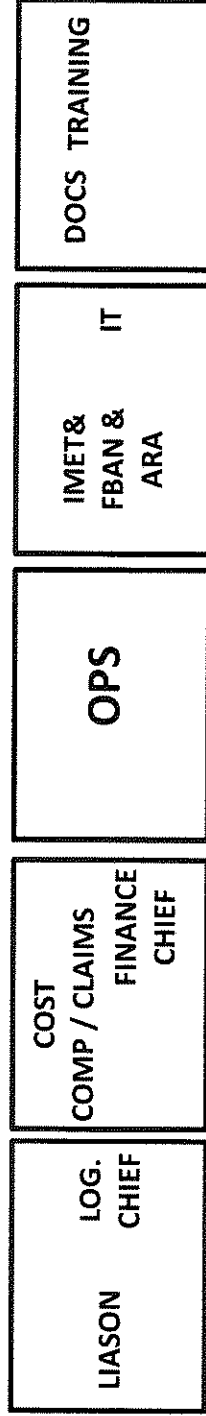
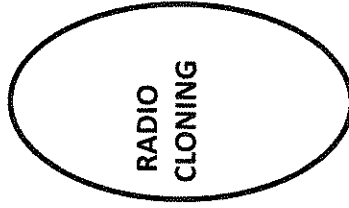

RANA CAMP

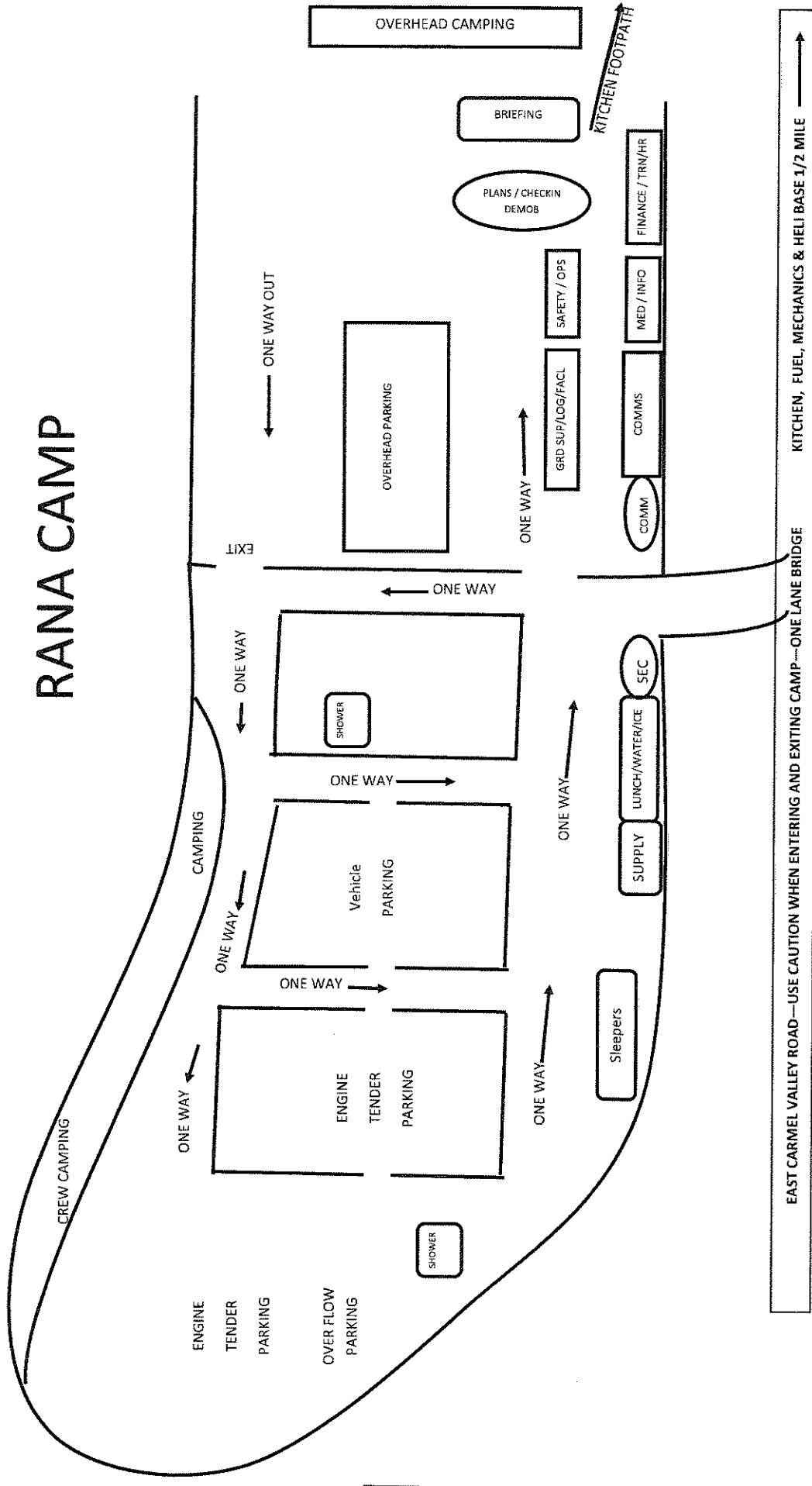

TIME	MAJOR EVENTS
2141CS 5-80	9. PREPARED BY (NAME AND POSITION)

UNIT LOG	1. Incident Name Soberanes Fire	2. Date Prepared	3. Time Prepared
4. Unit Name/Designators	5. Unit Leader (Name and Position)		6. Operational Period
7. Personnel Roster Assigned			
Name	ICS Position	Home Base	
8. Activity Log			
Time	Major Events		
9. Prepared by (Name and Position)			