

# INCIDENT ACTION PLAN

## SOBERANES

CA-BEU-003422 PNKG7Z (1502)



OPERATIONAL PERIOD

MONDAY, OCTOBER 3, 2016

0700-1900 HOURS

**Maps**



**Fire weather**



**RAWS**

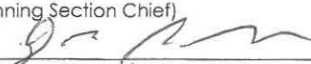
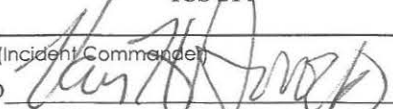

<b>INCIDENT OBJECTIVES</b>	1. Incident Name <b>Soberanes</b>	2. Date <b>10/2/2016</b>	3. Time <b>2200</b>									
4. Operational Period <b>MONDAY October 03, 2016</b> <b>0700 - 1900 Hours</b>												
5. General Control Objectives for the Incident (include alternatives) <b>Management Objectives</b> <ul style="list-style-type: none"> <li>• Provide for the safety of all responders and the public by utilizing national Risk Management Standards and the implementation of appropriate mitigations.</li> <li>• Reduce firefighter exposure by only engaging fire assignments with the highest probability of success.</li> <li>• Engage cooperators and stakeholders to jointly provide for the defense of communities, infrastructure and economic interests.</li> <li>• Utilize local resource specialists to identify and protect sensitive sites and cultural resource values by minimizing impacts from suppression operations.</li> <li>• Maintain and enhance community, County, State, National Forest and stakeholder relationships through accurate and timely dissemination of information.</li> <li>• Assess and implement suppression repair needs, where appropriate in coordination with the Resource Advisor following agency policy.</li> <li>• Manage incident costs effectively for the values at risk through regular and ongoing cost analysis.</li> </ul> <b>Control Objectives</b> <p>Keep the fire;</p> <ul style="list-style-type: none"> <li>• East of Coast Ridge Road.</li> <li>• North of Nacimiento-Fergusson Road.</li> <li>• West of Carmel Valley and Reliz Canyon.</li> <li>• South of Carmel Valley Road.</li> </ul>												
6. Weather Forecast for Operational Period <ul style="list-style-type: none"> <li>• <b>SEE WEATHER FORECAST</b></li> </ul>												
7. General Safety Message <ul style="list-style-type: none"> <li>• <b>SEE SAFETY MESSAGE</b></li> </ul>												
8. Attachments (mark if attached) <table border="0" style="width: 100%;"> <tr> <td><input checked="" type="checkbox"/> <b>Organizational List</b> ICS 203</td> <td><input checked="" type="checkbox"/> <b>Air Operations Summary</b> ICS 220</td> <td><input checked="" type="checkbox"/> <b>Communications Plan</b> ICS 205</td> </tr> <tr> <td><input checked="" type="checkbox"/> <b>Weather Forecast</b></td> <td><input checked="" type="checkbox"/> <b>Safety Message</b></td> <td><input checked="" type="checkbox"/> <b>Maps and Messages</b></td> </tr> <tr> <td><input checked="" type="checkbox"/> <b>Divisional Assignment Lists</b> ICS 204</td> <td><input checked="" type="checkbox"/> <b>Medical Plan</b> ICS 206</td> <td><input checked="" type="checkbox"/> <b>Unit Log</b> ICS 214</td> </tr> </table>				<input checked="" type="checkbox"/> <b>Organizational List</b> ICS 203	<input checked="" type="checkbox"/> <b>Air Operations Summary</b> ICS 220	<input checked="" type="checkbox"/> <b>Communications Plan</b> ICS 205	<input checked="" type="checkbox"/> <b>Weather Forecast</b>	<input checked="" type="checkbox"/> <b>Safety Message</b>	<input checked="" type="checkbox"/> <b>Maps and Messages</b>	<input checked="" type="checkbox"/> <b>Divisional Assignment Lists</b> ICS 204	<input checked="" type="checkbox"/> <b>Medical Plan</b> ICS 206	<input checked="" type="checkbox"/> <b>Unit Log</b> ICS 214
<input checked="" type="checkbox"/> <b>Organizational List</b> ICS 203	<input checked="" type="checkbox"/> <b>Air Operations Summary</b> ICS 220	<input checked="" type="checkbox"/> <b>Communications Plan</b> ICS 205										
<input checked="" type="checkbox"/> <b>Weather Forecast</b>	<input checked="" type="checkbox"/> <b>Safety Message</b>	<input checked="" type="checkbox"/> <b>Maps and Messages</b>										
<input checked="" type="checkbox"/> <b>Divisional Assignment Lists</b> ICS 204	<input checked="" type="checkbox"/> <b>Medical Plan</b> ICS 206	<input checked="" type="checkbox"/> <b>Unit Log</b> ICS 214										
9. Prepared by (Planning Section Chief) <u>Dan Michael</u> 		10. Approved by (Incident Commander) <u>Van Arroyo</u> 										

**ORGANIZATION ASSIGNMENT LIST**

1. Incident Name

**Soberanes Fire**

2. Date **10/02/2016**

3. Time **2200**

4. Operational Period

**MONDAY, October 03, 2016 0700 – 1900 HRS**

**5. Incident Commander and Staff**

Position	Name
Incident Commander	Van Arroyo
Deputy	Mike Sandwick / Dana D'Andrea
Safety Officer	Rick Bertram / Tom Zeulner
Information Officer	Helen Tarbet / Manny Madrigal
Human Resources	Janine Summy / Alan Seago (Rana) Cathleen Thompson (T)
Liaison Officer	Randy Graham / Warner McGrew / Jeff Jones

**6. Agency Representative**

Agency	Name
USFS Agency Admin	Bob Baird
CAL FIRE Agency Admin	Brennan Blue
USFS Agency Admin Rep	Tim Short
CAL OES	Gary Humphrey / Corey Zander
Monterey County OES	Dick Bower
Monterey PRPD	Caine Carmarillo / Joseph Narvaez
California Highway Patrol	Rob Kaczor
California State Parks	Sean James
Big Sur Fire Brigade	Martha Karstens / Frank Pinney
CA Conservation Corp	Ben Herbert / Fresno CCC (Liggett)
SACC	Tony Collins

**7. Planning Section**

Position	Name
Chief	Ann Marx / Robert Kovach (Rana) / Dan Michael (T)
Resources Unit	Pat Caprioli / Justin Wilson / Mike Finnerty Bobby Cahal/ (Rana) Wayne Barney & Nancy Masters
Situation Unit	Mike Held / Paul Kaiser / Allison Hitchcock (Rana) Brian Wilson (T) / Dena Paschke(T)
Documentation	Rex Crabtree
Demobilization	Marian Kadota
Fire Behavior Analyst	Scott Cones / Josh Eichamer (T)
Long Term Analyst	Cary Newman
Training Specialist	Robert Rivelle / Dennis Martin (T) (Rana)
GIS Specialist	Nick Mouthann
Technology Support	Charlene Jumper / Heather Wiskow Sherry Degroot (T) / Cheryl DeShazer (T)
IMET	Jason Clapp / Shawn Weagle Kurt Van Speybroeck [Rana]
Air Resource Advisor	Jennifer Croft / Sean Luchs (T)
Resource Advisor	Cedar Drake / James Heintz

**8. Logistics Section**

Position	Name
Chief	Tom Crakes / Bob Feldtz Scott Gardner (T) (Molera) / Mike Beeman (T) (Rana)
Supply Unit	John Harkelroad
Facilities Unit	Mike Farmer / Jim Eckroth
Ground Support	Fred Simonds / John Badaracco
Communications	David Paschke / Kevin Harper
Food Unit	Kerry Kellogg / Laura Roundine (Rana) / Scott Hague (T)
Medical	Devon Haggie / Andy Demetropolis (T)
Security	Chuck Jones

**9. Operations Section**

Operations Section Chief	John Abell Troy Nelsen (T) / Shaun Craig (T)
Planning Ops. Section Chief	Bob Neumann / John Lucas (T)

DIVISIONS / GROUPS		
Division	J / K / L	Chris Linane / Joshua Simmons (T)
Division	M / AA	Bill King / Steve Miranda (T)
Division	CC	Dan Freeh
Division	GG	Michael Sweany
Group	Tassajara SDG	Trenton Prins / Jeff Goldstien Josh Thomas (T)
Group	North Repair	Tim Ernst / Brent Kaiser / Greg Cox (T) Sean Perkins (T) / Greg Fashano (T)
Group	South Repair	Zane Brown
Group	Road Group East	Chris Linane / Joseph Fansler (T)
Group	West Repair	Tim Whorton / William Marks (T)

DIVISIONS / GROUPS		

DIVISIONS / GROUPS		

**Air Operations Branch**

Air Ops Branch Director	John Crotty / Brian Sexton (T)
Air Support Supervisor	Al Driesbach / Curt Warner
Air Attack Supervisor	Jason Nava / Mark Nunez
Helicopter Coordinator	Dave Phillips

**10. Finance Section**

Position	Name
Chief	Robin Nimura / Amy Lee (T) Ann Marie Carlson (T)
Time Unit	Gloria McCabe / Dione Perkins (T)
Cost	Tammy Monahan
Procurement Unit	
Compensation Unit / Claims	Michelle Beltcher / Tracy Nicholson

Prepared by Pat Caprioli RESL



# Soberanes Fire Weather Forecast



Forecast Information & SPOT Forecasts

FORECAST NO: 72

NAME OF FIRE: Soberanes

PREDICTION FOR: 0700 Mon - 0700 Tue  
SHIFT DATE: Monday Oct 3, 2016

UNIT: CA-BEU/LPF MRD  
SIGNED: Jason Clapp

TIME AND DATE  
FORECAST ISSUED: 1900 10/2/16

*Jason Clapp*  
**Incident Meteorologists**  
Kurt Van Speybroeck (Rana Camp) – 831-659-0290  
Shawn Weagle (Rana Camp)  
Jason Clapp (Toro ICP) - Cell 530-383-4839

**Weather Discussion:** Cool and moist air behind yesterday's front will generate morning cloudiness over ridges before breaking up in the afternoon. Winds will be breezy in the afternoon, especially with more sunshine. Mid level cloudiness will move into region late in the day ahead of a weaker frontal system and lower clouds overnight. Winds should be fairly weak overnight with some breeziness over ridges. The up-slope clouds that form along ridges overnight may generate some mist or light drizzle, but accumulating measurable precipitation unlikely.

### WEATHER FORECAST for Today:

	Coastal Valleys / Lower Slopes	Ridgetops / Upper Slope	Inland Valleys / Lower Slopes
<b>Weather</b>	Clouds early, then breaking up before increasing by evening	Mostly cloudy with breaks mid-day & increasing by evening.	Clouds early, then breaking up before increasing by evening.
<b>Highs</b>	In the mid 60s	Upper 50s - lower 60s	Lower 70s
<b>Min RHs</b>	40 - 50%	Around 70%	35 to 40%
<b>20 ft Winds</b>	N-NE 12-15 mph with gusts to 20 mph in morning becoming NW 12 to 20 mph in the afternoon.	N-NE wind 10-13 mph with gusts to 18 mph in the morning becoming NW 12-20 mph in the afternoon.	Upslope winds 3-5 mph becoming up-valley 5-8 mph with afternoon gusts 10-15 mph. E-NE winds 10-15 mph lower elevations in Arroyo Seco and Willow Creek. <b>NW winds 10-15 mph in NW-SE drainages (Miller Canyon, Pine Valley &amp; Tassajara) increasing to 20 mph in afternoon.</b>

**Marine Layer:** Cooler and moister throughout, but no well-defined marine layer. **Haines:** 3

**WEATHER FORECAST for Tonight:** Increasing cloudiness with upslope flow causing clouds to form along ridges, and somewhat warmer due to cloud cover. Lows in mid-30s ridges and lower to mid-40s valleys. Max RHs 80% to 90% valleys and near 100% ridges. W-NW winds 10-15 mph with gusts 20 mph in evening, gradually diminishing overnight. Potential mist and light drizzle along ridges & coastal slopes, but no accumulating precipitation is expected over fire area.

**OUTLOOK for Tuesday:** Winds increase again out of N to NW Tuesday behind the weak front that passes through Monday night. Lingering moisture and upslope flow will likely keep clouds present over ridges, and then break up somewhat in the afternoon with warming temperatures and lowering RH. Any morning precipitation will be in form of mist and drizzle. N winds 10 mph with gusts 15 mph in the morning will turn NW-W in the afternoon and increase to 15-20 mph with gusts 25-30 mph, then decreasing in the evening and overnight. Highs mid-upper 60s ridges to upper-70s valleys. Minimum RHs 25 to 30%. Lows in the upper 30s on ridges to mid-upper 40s in valleys. Nighttime RHs 70-80%.

**EXTENDED FORECAST for Wednesday through Saturday:** Ridging builds over the area with N-NE winds Wednesday with warming and drying into the weekend...RH could get back into upper teens or lower 20s. Thursday and beyond lighter ridge winds will shift SW in afternoon over coastal ridge (West Repair).

## FIRE BEHAVIOR FORECAST

<b>FORECAST NUMBER:</b> 71	<b>TYPE OF FIRE</b> Wildfire
<b>FIRE NAME:</b> Soberanes Fire	<b>OPERATIONAL PERIOD</b> 10-3-2016 24 HOUR SHIFT
<b>DATE ISSUED</b> 10-2-2016	<b>TIME ISSUED</b> 1700HOURS
<b>UNIT</b> CA-BEU-003422	<b>SIGNED</b> Josh Eichamer FBAN (t) 

### INPUTS

**\*\*\*Review Weather Forecast for details\*\*\***

*Gusty northerly winds expected throughout the day. Predicted RH values between 35% and 60%.*

### FIRE BEHAVIOR

#### GENERAL

Increasing cooler temperatures and higher RH values will assist in reinforcing control lines. Live fuel moistures remain extremely low due to drought conditions and will take time to fully recover. The probability of active fire spread will diminish with increased RH values.

#### Optimal Alignment - Peak Burning Conditions

**POI = 70 - 80%    Spotting Distance= up to 1/2 Mi.    ROS 125 ch/h    Fine Dead Fuel Moisture = 5%**

#### LOCAL THRESHOLDS – WATCH OUTS

Coastal Sage Scrub fuel, primarily chamise and button brush, have seasonally low live fuel moisture for this time of year. Fire continues to burn in areas burned by both the 1999 Kirk and 2008 Basin Fires, and further south in fuels burned only once by the 2008 Basin fire. Snags, skeleton brush and heavy downed fuel are abundant

Combinations of any of these threshold factors can greatly increase fire behavior:

<b>Thresholds:</b>	20' wind Over 7mph	RH Less Than 17%	Temperatures Over 98°	10hr fuel Less than 6%
--------------------	-----------------------	---------------------	--------------------------	---------------------------

### SPECIFIC

- Some creeping and smoldering in the duff and leaf litter along unlined portions of the fire. Heavy fuels will retain heat and may be problematic where close to the fires edge.
- Specific areas of concern include Ventanta Cone, Miller, Pine, and Tassajara canyons due to lack of containment.

### AIR OPERATIONS

Expect morning clouds forming on ridges, breaking up in the afternoon, and reforming Monday evening.  
Gusty afternoon winds expected.

### SAFETY

Remember, you are the primary value at risk on this fire.



## Division/Group Assignment List (ICS 204 WF)

<b>1. Incident Name:</b>			<b>3.</b>			
SOBERANES			<b>Branch:</b>		<b>Division/Group:</b>	
<b>2. Operational Period:</b>			<b>J / K / L</b>			
<b>DAY</b>						
Date/Time From: 10/03/2016 0700      MON		Date/Time To: 10/03/2016 1900      MON				
<b>4. Operations Personnel</b>						
<b>OPERATIONS CHIEF</b>		JOHN ABELL (10/12) SHAUN CRAIG (10/12) ; TROY NELSEN		<b>DIVISION/GROUP SUPERVISOR</b>		
				CHRIS LINANE (10/11) JOSHUA SIMMONS (10/15) (T)		
<b>AIR ATTACK SUPERVISOR</b>		VAL LINCH (10/12) MARK NUNEZ 10/12)				
<b>6. Control Operations/Work Assignments:</b>						
<ul style="list-style-type: none"> <li>• Mop-up to the degree necessary to make the possibility of escape very low while ensuring a safe working environment.</li> <li>• Backhaul equipment, trash and hose at the direction of the Division.</li> <li>• Division to work with READS and Repair Group in identifying and assisting where possible with Fire Suppression repair.</li> </ul>						
<b>7. Special Instructions:</b>						
<ul style="list-style-type: none"> <li>• REMS #2 ( w/ FEMP's Smith and Giacomini ) are assigned to Divisions CC, GG, J/K/L, M/AA, Road Group East and North Repair.</li> <li>• Division Group Supervisors must validate cost apportionment on 204's at the end of each shift. Contact Finance Section Chief for questions.</li> <li>• Division/Group Supervisors to record location and condition of all UTV's and report to Logistics.</li> <li>• All resources utilizing water in excess of 100 gal must document water usage on the enclosed Water Usage Log. Submit with your time.</li> <li>• If you open a gate close the gate!!!</li> <li>• SOFR Linda Ferguson is assigned to Divisions J/K/L and Road Group East</li> <li>• Rana Safety Officer (SOF2) Kenneth Rogers (208) 940-2921 / Rana Safety Trailer (831) 659-0460.</li> </ul>						
<b>8. Division/Group Communication Summary</b>						
Function	Channel	RX Frequency N/W	RX Tone/NAC	TX Frequency N/W	TX Tone/NAC	Mode
TACTICAL NIFC T7	7	168.2500N		168.2500N		A
MEDICAL CALCORD	15	156.0750N	156.7	156.0750N	156.7	A
AIR TO GROUND TAC	14	159.2700N	192.8	159.2700N	192.8	A
EMERGENCY GUARD	16	168.6250N		168.625N	110.9	A
<b>9. Prepared By (Resource Unit Leader)</b>			<b>Approved By (Planning Section Chief)</b>		<b>Date</b>	<b>Time</b>
MIKE FINNERTY			DAN MICHAEL (T)		10/02/2016	1707

## Division/Group Assignment List (ICS 204 WF)

<b>1. Incident Name:</b>			<b>3.</b>			
SOBERANES			<b>Branch:</b>		<b>Division/Group:</b>	
<b>2. Operational Period: DAY</b>					<b>M / AA</b>	
Date/Time From: 10/03/2016 0700	MON	Date/Time To: 10/03/2016 1900	MON			
<b>4. Operations Personnel</b>						
<b>OPERATIONS CHIEF</b>		JOHN ABELL (10/12) SHAUN CRAIG (10/12) ; TROY NELSEN		<b>DIVISION/GROUP SUPERVISOR</b>		BILL KING (10/5) STEVEN MIRANDA (10/5) (T)
<b>AIR ATTACK SUPERVISOR</b>		VAL LINCH (10/12) MARK NUNEZ (10/12)				
<b>5. Resources Assigned this Period</b>						
Strike Team / Task Force / Resource Designator		LWD	Leader	Number Persons	Drop Off PT./Time	Pick Up PT./Time
CRW1 PIKE IHC C-10229		10/06	JOHN ALLBRIGHT	22	RANA/0700	RANA/1900
ENG3 LPF 31 E-10830		10/14	JERROD LEE KRENKEL	5	RANA/0700	RANA/1900
FEMP O-11281		10/03	JUSTIN MARTIN	1	RANA/0700	RANA/1900
FEMP O-11368		10/06	THOMAS WATSON	1	RANA/0700	RANA/1900
FEMT O-11421		10/04	MICHAEL J COLEY	1	RANA/0700	RANA/1900
FEMT O-11374		10/06	DREW KOSTAL	1	RANA/0700	RANA/1900
SOFR O-11340		10/04	DAVID MCFEE	1	RANA/0700	RANA/1900
SOFR(T) O-11527		10/13	KENNETH L THOMPSON	1	RANA/0700	RANA/1900
REMS # 2 O-11386		10/06	LARRY R FREITAS	2		
<b>6. Control Operations/Work Assignments:</b>						
<ul style="list-style-type: none"> <li>Mop-up to the degree necessary to make the possibility of escape very low while ensuring a safe working environment.</li> <li>Backhaul equipment, trash and hose at the direction of the Division.</li> <li>Division to work with READS and Repair Group in identifying and assisting where possible with Fire Suppression repair.</li> </ul>						
<b>7. Special Instructions:</b>						
<ul style="list-style-type: none"> <li>REMS #2 ( w/ FEMP's Smith and Giacomini ) are assigned to Divisions CC, GG, J/K/L, M/AA, Road Group East and North Repair.</li> <li>Division Group Supervisors must validate cost apportionment on 204's at the end of each shift. Contact Finance Section Chief for questions.</li> <li>Division/Group Supervisors to record location and condition of all UTV's and report to Logistics.</li> <li>All resources utilizing water in excess of 100 gal must document water usage on the enclosed Water Usage Log. Submit with your time.</li> <li>If you open a gate close the gate!!!</li> <li>Rana Safety Officer (SOF2) Kenneth Rogers (208) 940-2921 / Rana Safety Trailer (831) 659-0460.</li> </ul>						
<b>8. Division/Group Communication Summary</b>						
Function	Channel	RX Frequency N/W	RX Tone/NAC	TX Frequency N/W	TX Tone/NAC	Mode
TACTICAL R5 T6	9	168.2375N	156.7	168.2375N	156.7	A
MEDICAL CALCORD	15	156.0750N	192.8	156.0750N	192.8	A
AIR TO GROUND TAC	14	159.2700N	110.9	159.2700N	110.9	A
EMERGENCY GUARD	16	168.6250N		168.625N	110.9	A
<b>9. Prepared By (Resource Unit Leader)</b>			<b>Approved By (Planning Section Chief)</b>		<b>Date</b>	<b>Time</b>
MIKE FINNERTY			DAN MICHAEL (T)		10/02/2016	1707



## Division/Group Assignment List (ICS 204 WF)

<b>1. Incident Name:</b>			<b>3.</b>			
SOBERANES			<b>Branch:</b>		<b>Division/Group:</b>  <b>CC</b>	
<b>2. Operational Period: DAY</b>						
Date/Time From: 10/03/2016 0700      MON		Date/Time To: 10/03/2016 1900      MON				
<b>4. Operations Personnel</b>						
<b>OPERATIONS CHIEF</b>		JOHN ABELL (10/12) SHAUN CRAIG (10/12) TROY NELSEN		<b>DIVISION/GROUP SUPERVISOR</b>		DAN FREEH (10/11)
<b>AIR ATTACK SUPERVISOR</b>		VAL LINCH (10/12) MARK NUNEZ (10/12)				
<b>5. Resources Assigned this Period</b>						
Strike Team / Task Force / Resource Designator		LWD	Leader	Number Persons	Drop Off PT./Time	Pick Up PT./Time
CRW2IA PACIFIC OASIS 8A C-10220		10/03	DONOVAN CULP	20	RANA/0700	RANA/1900
WTS2 KRITZ E-10131		10/05	DAVID HARVEY	1	RANA/0700	RANA/1900
REMS # 2 O-11386		10/06	LARRY R FREITAS	2	RANA/0700	RANA/1900
FEMP O-11284		10/03	PATRICK DOTSON	1	RANA/0700	RANA/1900
FEMP O-11372		10/06	TODD LESIEUR	1	RANA/0700	RANA/1900
SOF 2 O-11530		10/13	MARK HELM	1	RANA/0700	RANA/1900
<b>6. Control Operations/Work Assignments:</b>						
<ul style="list-style-type: none"> <li>Mop-up to the degree necessary to make the probability of escape very low while ensuring a safe work environment.</li> <li>Back haul equipment, trash and hose at the direction of the division.</li> <li>Division to work with READs and repair group in identifying and assisting where possible with fire suppression repair.</li> </ul>						
<b>7. Special Instructions:</b>						
<ul style="list-style-type: none"> <li>REMS #2 ( w/ FEMP's Smith and Giacomini ) are assigned to Divisions CC, GG, J/K/L, M/AA, Road Group East and North Repair.</li> <li>Division/Group Supervisors must validate cost apportionment on 204's at the end of each shift. Contact Finance Section Chief for questions.</li> <li>Division/Group Supervisors to record location and condition of all UTV's and report to Logistics.</li> <li>All resources utilizing water in excess of 100 gal must document water usage on the enclosed Water Usage Log. Submit with your time.</li> <li>If you open a gate close the gate!!!</li> <li>Rana Safety Officer (SOF2) Kenneth Rogers (208) 940-2921 / Rana Safety Trailer (831) 659-0460.</li> </ul>						
<b>8. Division/Group Communication Summary</b>						
Function	Channel	RX Frequency N/W	RX Tone/NAC	TX Frequency N/W	TX Tone/NAC	Mode
TACTICAL VTAC 11	12	151.1375N	156.7	151.1375N	156.7	A
MEDICAL-CALCORD	15	156.0750N	156.7	156.0750N	156.7	A
AIR TO GROUND TAC	14	159.2700N	192.8	159.2700N	192.8	A
EMERGENCY-GUARD	16	168.6250N		168.625N	110.9	A
<b>9. Prepared By (Resource Unit Leader)</b>			<b>Approved By (Planning Section Chief)</b>		<b>Date</b>	<b>Time</b>
BOBBY CAHAL			DAN MICHAEL (T)		10/02/2016	2200

## Division/Group Assignment List (ICS 204 WF)

<b>1. Incident Name:</b>			<b>3.</b>			
SOBERANES			<b>Branch:</b>		<b>Division/Group:</b>	
<b>2. Operational Period: DAY</b>					<b>GG</b>	
Date/Time From: 10/03/2016 0700	MON	Date/Time To: 10/03/2016 1900	MON			
<b>4. Operations Personnel</b>						
<b>OPERATIONS CHIEF</b>		JOHN ABELL (10/12) SHAUN CRAIG (10/12) ; TROY NELSEN		<b>DIVISION/GROUP SUPERVISOR</b>		MIKE SWEANY (10/11)
<b>AIR ATTACK SUPERVISOR</b>		VAL LINCH (10/12) MARK NUNEZ (10/12)				
<b>5. Resources Assigned this Period</b>						
Strike Team / Task Force / Resource Designator		LWD	Leader	Number Persons	Drop Off PT./Time	Pick Up PT./Time
ENG3 LNF 81 E-10805		10/08	MATTHEW PRENTISS	5	RANA/0700	RANA/1900
ENG3 ENF 333 E-10806		10/08	RYAN WAGGONER	7	RANA/0700	RANA/1900
ENG3 PNF 323 E-10807		10/08	CLAYTON BECK	5	RANA/0700	RANA/1900
ENG6 FIRESTORM 9903 E-10800		10/08	TACOMA MANUEL	3	RANA/0700	RANA/1900
REMS # 2 O-11386		10/06	LARRY R FREITAS	2	RANA/0700	RANA/1900
FEMP O-10930		10/05	DUSTIN KUNTZ	1	RANA/0700	RANA/1900
FEMT O-11469		10/03	DAVID MAZAIKA	1	RANA/0700	RANA/1900
FEMP O-11575		10/15	TOM KAVANAUGH	1	RANA/0700	RANA/1900
<b>6. Control Operations/Work Assignments:</b>						
<ul style="list-style-type: none"> <li>Mop-up to the degree necessary to make the probability of escape very low while ensuring a safe work environment.</li> <li>Back haul equipment, trash and hose at the direction of the division.</li> <li>Division to work with READs and repair group in identifying and assisting where possible with fire suppression repair.</li> <li>SOFR Mark Helm in Divisions CC &amp; GG.</li> </ul>						
<b>7. Special Instructions:</b>						
<ul style="list-style-type: none"> <li><b>Avoid ground disturbance in areas marked with Seibert Stakes.</b></li> <li>REMS #2 ( w/ FEMP's Smith and Giacomini ) are assigned to Divisions CC, GG, J/K/L, M/AA, Road Group East and North Repair.</li> <li>Division/Group Supervisors must validate cost apportionment on 204's at end of shift. Contact the Finance Section Chief for questions.</li> <li>Division/Group Supervisors to record location and condition of all UTV's and report to Logistics.</li> <li>All resources utilizing water in excess of 100 gal must document water usage on the enclosed Water Usage Log. Submit with your time.</li> <li>If you open a gate close the gate!!!</li> <li>Rana Safety Officer (SOF2) Kenneth Rogers (208) 940-2921 / Rana Safety Trailer (831) 659-0460.</li> </ul>						
<b>8. Division/Group Communication Summary</b>						
Function	Channel	RX Frequency N/W	RX Tone/NAC	TX Frequency N/W	TX Tone/NAC	Mode
TACTICAL R5 T4	8	166.5500N		166.5500N		A
MEDICAL - CALCORD	15	156.0750N	156.7	156.0750N	156.7	A
AIR TO GROUND TAC	14	159.2700N	192.8	159.2700N	192.8	A
EMERGENCY	16	168.6250N		168.625N	110.9	A
<b>9. Prepared By (Resource Unit Leader)</b>			<b>Approved By (Planning Section Chief)</b>		<b>Date</b>	<b>Time</b>
BOBBY CAHAL			DAN MICHAEL (T)		10/02/2016	2200

## Division/Group Assignment List (ICS 204 WF)

<b>1. Incident Name:</b>			<b>3.</b>			
SOBERANES			<b>Branch:</b>		<b>Division/Group:</b>	
<b>2. Operational Period: DAY</b>			<b>TASSAJARA SDG</b>			
Date/Time From: 10/03/2016 0700      MON		Date/Time To: 10/03/2016 1900      MON				
<b>4. Operations Personnel</b>						
<b>OPERATIONS CHIEF</b>		JOHN ABELL (10/12) SHAUN CRAIG (10/12) ; TROY NELSEN		<b>DIVISION/GROUP SUPERVISOR</b>		TRENTON PRINS (10/3) J.GOLDSTEIN (10/11) ; J.THOMAS (T)
<b>AIR ATTACK SUPERVISOR</b>		VAL LINCH (10/12) MARK NUNEZ (10/12)				
<b>5. Resources Assigned this Period</b>						
Strike Team / Task Force / Resource Designator	LWD	Leader	Number Persons	Drop Off PT./Time	Pick Up PT./Time	
CRW1 ZIGZAG IHC C-10243	10/03	DIEGO MENDIOLA	20	RANA/0700	RANA/1900	
CRW1 HORSESHOE IHC C-10249	10/11	JOSE GONZALES	21	RANA/0700	RANA/1900	
CRW1 SIERRA IHC C-10247	10/11	ALAN P ROBY	20	RANA/0700	RANA/1900	
CRW1 LOS PADRES IHC C-10246	10/15	THOMAS WOODS	21	RANA/0700	RANA/1900	
CRW1 SPRINGVILLE IHC C-10248	10/10	JOAQUIN MEDINA	19	RANA/0700	RANA/1900	
ENG3 LPF 352 E-10821.5	10/10	MICHAEL SHIFFRAR	5	RANA/0700	RANA/1900	
ENG3 LPF 371 E-10821.6	10/10	RICKY AISPURO	5	RANA/0700	RANA/1900	
ENGINE - T6 - 3648 E-10827	10/15	CRAIG OWEN	3	RANA/0700	RANA/1900	
FRONT END LOADER E-10781	10/06	JOHN RICKER	1	RANA/0700	RANA/1900	
WTT2 SEQUOIA WT2 E-10820	10/14	JAIMEE AYALA	2	RANA/0700	RANA/1900	
STEN E-10821.1	10/10	ROB THIBAUT	1	RANA/0700	RANA/1900	
FFT2 O-11425	10/06	TAYLOR SIEMANN	1	RANA/0700	RANA/1900	
FEMP O-11536	10/14	RANDY SHAFER	1	RANA/0700	RANA/1900	
FEMT O-11577	10/14	JOE SCARROTT	1	RANA/0700	RANA/1900	
SOF2 O-11394	10/08	LARRY WADE	1	RANA/0700	RANA/1900	
SOFR (T) O-11656	10/16	JOE LABAK	1	RANA/0700	RANA/1900	
CRW1 BEAR DIVIDE C-10227	10/04	BRIAN ANDERSON	20	ENGLISH CABIN/0700	ENGLISH CABIN/1900	
CRW1 BRECKENRIDGE IHC C-10230	10/06	JAMES ROBERTSON	20	ENGLISH CABIN/0700	ENGLISH CABIN/1900	
CRW1 MAD RIVER IHC C-10238	10/06	CHARLES HAIR	21	ENGLISH CABIN/0700	ENGLISH CABIN/1900	
<b>8. Division/Group Communication Summary</b>						
Function	Channel	RX Frequency N/W	RX Tone/NAC	TX Frequency N/W	TX Tone/NAC	Mode
TACTICAL VFIRE 25	10	154.2875N	156.7	154.2875N	156.7	A
MEDICAL CALCORD	15	156.0750N	156.7	156.0750N	156.7	A
AIR TO GROUND TAC	14	159.2700N	192.8	159.2700N	192.8	A
EMERGENCY GUARD	16	168.6250N		168.625N	110.9	A
<b>9. Prepared By (Resource Unit Leader)</b>			<b>Approved By (Planning Section Chief)</b>		<b>Date</b>	<b>Time</b>
MIKE FINNERTY			DAN MICHAEL (T)		10/02/2016	2200

## Division/Group Assignment List (ICS 204 WF)

<b>1. Incident Name:</b>			<b>3.</b>			
SOBERANES			<b>Branch:</b>		<b>Division/Group:</b>	
<b>2. Operational Period:</b>			<b>TASSAJARA SDG</b>			
<b>DAY</b>						
Date/Time From: 10/03/2016 0700      MON		Date/Time To: 10/03/2016 1900      MON				
<b>4. Operations Personnel</b>						
<b>OPERATIONS CHIEF</b>		JOHN ABELL (10/12) SHAUN CRAIG (10/12) ; TROY NELSEN		<b>DIVISION/GROUP SUPERVISOR</b>		TRENTON PRINS (10/3) J.GOLDSTEIN (10/11) ; J.THOMAS (T)
<b>AIR ATTACK SUPERVISOR</b>		VAL LINCH (10/12) MARK NUNEZ (10/12)				
<b>5. Resources Assigned this Period</b>						
Strike Team / Task Force / Resource Designator		LWD	Leader	Number Persons	Drop Off PT./Time	Pick Up PT./Time
FEMP O-11371		10/06	SEAN CAVAVAUGH	1	ENGLISH CABIN/0700	ENGLISH CABIN/1900
FEMP O-11282		10/03	CHIS VILLASENOR	1	ENGLISH CABIN/0700	ENGLISH CABIN/1900
FEMP O-11602		10/16	CHRIS SCHUETZ	1	ENGLISH CABIN/0700	ENGLISH CABIN/1900
FEMT O-11605		10/16	RUBEN GARCIA	1	ENGLISH CABIN/0700	ENGLISH CABIN/1900
<b>6. Control Operations/Work Assignments:</b>						
<ul style="list-style-type: none"> <li>• Continue direct line tactics along fires edge where safe.</li> <li>• Be prepared to implement structure defense plan as appropriate.</li> </ul>						
<b>7. Special Instructions:</b>						
<ul style="list-style-type: none"> <li>• REMS #1 ( w/ FEMP's Stary and Peters ) / REMS #2 ( w/ FEMP's Warrick, Giacomini and Odebralski ) are assigned to East Zone.</li> <li>• Division Group Supervisors must validate cost apportionment on 204's at the end of each shift. Contact Finance Section Chief for questions.</li> <li>• Division/Group Supervisors to record location and condition of all UTV's and report to Logistics.</li> <li>• All resources utilizing water in excess of 100 gal must document water usage on the enclosed Water Usage Log. Submit with your time.</li> <li>• If you open a gate close the gate!!!</li> <li>• Rana Safety Officer (SOF2) Kenneth Rogers (208) 940-2921 / Rana Safety Trailer (831) 659-0460.</li> </ul>						
<b>8. Division/Group Communication Summary</b>						
Function	Channel	RX Frequency N/W	RX Tone/NAC	TX Frequency N/W	TX Tone/NAC	Mode
TACTICAL VFIRE 25	10	154.2875N	156.7	154.2875N	156.7	A
MEDICAL CALCORD	15	156.0750N	156.7	156.0750N	156.7	A
AIR TO GROUND TAC	14	159.2700N	192.8	159.2700N	192.8	A
EMERGENCY GUARD	16	168.6250N		168.625N	110.9	A
<b>9. Prepared By (Resource Unit Leader)</b>			<b>Approved By (Planning Section Chief)</b>		<b>Date</b>	<b>Time</b>
MIKE FINNERTY			DAN MICHAEL (T)		10/02/2016	2200

## Division/Group Assignment List (ICS 204 WF)

<b>1. Incident Name:</b>			<b>3.</b>			
SOBERANES			<b>Branch:</b>		<b>Division/Group:</b>	
<b>2. Operational Period: DAY</b>					<b>NORTH REPAIR GROUP</b>	
Date/Time From: 10/03/2016 0700	MON	Date/Time To: 10/03/2016 1900				
<b>4. Operations Personnel</b>						
<b>OPERATIONS CHIEF</b>		JOHN ABELL (10/12) SHAUN CRAIG (10/12) ; TROY NELSEN		<b>DIVISION/GROUP SUPERVISOR</b>		ERNST (10/3), KAISER (10/8) COX(T), PERKINS(T), FASTIANO(T)
<b>AIR ATTACK SUPERVISOR</b>		VAL LINCH (10/12) MARK NUNEZ (10/12)				
<b>5. Resources Assigned this Period</b>						
Strike Team / Task Force / Resource Designator		LWD	Leader	Number Persons	Drop Off PT./Time	Pick Up PT./Time
CRW2IA GE FORESTRY 8C C-10236		10/03	PEDRO CHAPARRO	20	RANA/0700	RANA/1900
CRW2IA GE FORESTRY 8B C-10221		10/04	ESTEBAN GONZALEZ	20	RANA/0700	RANA/1900
CRW2IA BLACK EAGLES - 3 C-10251		10/06	ROBERT G SOLLAMI	21	RANA/0700	RANA/1900
DOZ2 BENNETT E-10777		10/06	SAM BENNETT	2	RANA/0700	RANA/1900
DOZ2 DENIS DOZER E-10775		10/06	MATT BORLAND	2	RANA/0700	RANA/1900
DOZ2 CAROTHERS DOZER E-10776		10/06	JOEL CAROTHERS	2	RANA/0700	RANA/1900
EXCA2 WALBERG E-10669		10/13	KYLE PEREIRA	1	RANA/0700	RANA/1900
EXCA2 WALBERG 315 E-10671		10/15	BOB BOLAYOG	1	RANA/0700	RANA/1900
SKG2 LET ER BUCK E-10054		10/12	STEVE LASSEN JR	1	RANA/0700	RANA/1900
CHIP1 CECIL E-10817		10/11	DENNIS PALMER	2	RANA/0700	RANA/1900
WTS2 SIERRA WATER 544 E-10610		10/10	PAUL BRANDON	1	RANA/0700	RANA/1900
REMS 2 O-11386		10/06	LARRY R FREITAS	2	RANA/0700	RANA/1900
TFLD O-11404		10/08	PAMELA MESSAL	1	RANA/0700	RANA/1900
TFLD O-11403		10/08	RICK MARINELLI	1	RANA/0700	RANA/1900
TFLD (T) O-11423		10/08	CINDY PETRICH	1	RANA/0700	RANA/1900
HEQB O-11409		10/08	RITTER BETHEL	1	RANA/0700	RANA/1900
HEQB O-11410		10/08	RIGOBERTO FLORES	1	RANA/0700	RANA/1900
HEQB O-11599		10/15	CODY CAMARA	1	RANA/0700	RANA/1900
HEQB (T) O-11429		10/08	BRENT CORKISH	1	RANA/0700	RANA/1900
FOBS O-11477		10/11	MEREDITH CHILDS	1	RANA/0700	RANA/1900
<b>8. Division/Group Communication Summary</b>						
Function	Channel	RX Frequency N/W	RX Tone/NAC	TX Frequency N/W	TX Tone/NAC	Mode
TACTICAL CDF T1	11	151.2575N	192.8	151.2575N	192.8	A
MEDICAL CALCORD	15	156.0750N	156.7	156.0750N	156.7	A
AIR TO GROUND TAC	14	159.2700N	192.8	159.2700N	192.8	A
EMERGENCY GUARD	16	168.6250N		168.625N	110.9	A
<b>9. Prepared By (Resource Unit Leader)</b>			<b>Approved By (Planning Section Chief)</b>		<b>Date</b>	<b>Time</b>
MIKE FINNERTY			DAN MICHAEL (T)		10/02/2016	2200



## Division/Group Assignment List (ICS 204 WF)

<b>1. Incident Name:</b>			<b>3.</b>			
SOBERANES			<b>Branch:</b>		<b>Division/Group:</b>	
<b>2. Operational Period: DAY</b>					<b>NORTH REPAIR GROUP</b>	
Date/Time From: 10/03/2016 0700	MON	Date/Time To: 10/03/2016 1900				
<b>4. Operations Personnel</b>						
<b>OPERATIONS CHIEF</b>		JOHN ABELL (10/12) SHAUN CRAIG (10/12) ; TROY NELSEN		<b>DIVISION/GROUP SUPERVISOR</b>		ERNST (10/3), KAISER (10/8) COX(T), PERKINS(T), FASTIANO(T)
<b>AIR ATTACK SUPERVISOR</b>		VAL LINCH (10/12) MARK NUNEZ (10/12)				
<b>5. Resources Assigned this Period</b>						
Strike Team / Task Force / Resource Designator		LWD	Leader	Number Persons	Drop Off PT./Time	Pick Up PT./Time
<b>6. Control Operations/Work Assignments:</b>						
<ul style="list-style-type: none"> <li>Assess &amp; implement fire suppression repair as directed by Resource Advisers.</li> <li>Patrol &amp; mop-up to prevent the fire from escaping containment lines.</li> <li>If found, assist in the back haul of excess equipment &amp; trash.</li> </ul>						
<b>7. Special Instructions:</b>						
<ul style="list-style-type: none"> <li>REMS #2 ( w/ FEMP's Smith and Giacomini ) are assigned to Divisions CC, GG, J/K/L, M/AA, Road Group East and North Repair.</li> <li>Division Group Supervisors must validate cost apportionment on 204's at the end of each shift. Contact Finance Section Chief for questions.</li> <li>Division/Group Supervisors to record location and condition of all UTV's and report to Logistics.</li> <li>All resources utilizing water in excess of 100 gal must document water usage on the enclosed Water Usage Log. Submit with your time.</li> <li>If you open a gate close the gate!!!</li> <li>Rana Safety Officer (SOF2) Kenneth Rogers (208) 940-2921 / Rana Safety Trailer (831) 659-0460.</li> </ul>						
<b>8. Division/Group Communication Summary</b>						
Function	Channel	RX Frequency N/W	RX Tone/NAC	TX Frequency N/W	TX Tone/NAC	Mode
TACTICAL CDF T1	11	151.2575N	192.8	151.2575N	192.8	A
MEDICAL CALCORD	15	156.0750N	156.7	156.0750N	156.7	A
AIR TO GROUND TAC	14	159.2700N	192.8	159.2700N	192.8	A
EMERGENCY GUARD	16	168.6250N		168.625N	110.9	A
<b>9. Prepared By (Resource Unit Leader)</b>			<b>Approved By (Planning Section Chief)</b>		<b>Date</b>	<b>Time</b>
MIKE FINNERTY			DAN MICHAEL (T)		10/02/2016	2200

## Division/Group Assignment List (ICS 204 WF)

<b>1. Incident Name:</b>			<b>3.</b>			
SOBERANES			<b>Branch:</b>		<b>Division/Group:</b>	
<b>2. Operational Period:</b>					<b>SOUTH REPAIR GROUP</b>	
<b>DAY</b>						
Date/Time From: 10/03/2016 0700      MON		Date/Time To: 10/03/2016 1900      MON				
<b>4. Operations Personnel</b>						
<b>OPERATIONS CHIEF</b>		JOHN ABELL (10/12) SHAUN CRAIG (10/12) ; TROY NELSEN		<b>DIVISION/GROUP SUPERVISOR</b>		ZANE BROWN (10/9)
<b>AIR ATTACK SUPERVISOR</b>		VAL LINCH (10/12) MARK NUNEZ (10/12)				
<b>5. Resources Assigned this Period</b>						
Strike Team / Task Force / Resource Designator	LWD	Leader	Number Persons	Drop Off PT./Time	Pick Up PT./Time	
CRW2IA GE FORESTRY 7C C-10218	10/04	TOVAR ARMANDO	20	TORO/0700	TORO/1900	
DOZ2 MOOSIOS E-10452	10/03	MIKE CRAIG	2	TORO/0700	TORO/1900	
DOZ3 - AAA EQUIPMENT E-10825	10/15	MATT SWANK	2	TORO/0700	TORO/1900	
WTS2 LITTLE BIG MAN E-10656	10/10	THOMAS STROTHER	1	TORO/0700	TORO/0700	
FOBS O-11473	10/11	MICHAEL CONNOLLY	1	TORO/0700	TORO/1900	
FOBS (T) O-11487	10/03	JOHN ALEXIOU	1	TORO/0700	TORO/1900	
FEMP O-11601	10/15	KEVIN LENIHAN	1	TORO/0700	TORO/1900	
LEMT O-11604	10/15	JASON MONAHAN	1	TORO/0700	TORO/1900	
SOFR O-11399	10/08	NATHAN LEATHERMAN	1	TORO/0700	TORO/1900	
ARCH O-11013	10/13	JOSHUA MASSEY	1	TORO/0700	TORO/1900	
REAF O-11543	10/15	STEPHEN HODGES	1	TORO/0700	TORO/1900	
ENG6 AR E651 E-10520	10/07	MATTHEW FERGUSON	3	INDIAN SPIKE/0700	INDIAN SPIKE/1900	
MAST2 NORTHSTATE 186 E-10792	10/06	CRAIG HEADRICK	1	INDIAN SPIKE/0700	INDIAN SPIKE/1900	
MAST2 MCKELLAR TREE E-10793	10/08	BRETT STRONG	2	INDIAN SPIKE/0700	INDIAN SPIKE/1900	
EXCA GRAHAM E-10057	10/14	CODY EVANS	2	INDIAN SPIKE/0700	INDIAN SPIKE/1900	
HEQB O-11405	10/06	PAUL PELLEGRINI	1	INDIAN SPIKE/0700	INDIAN SPIKE/1900	
HEQB O-11412	10/10	AUSTIN STYLER	1	INDIAN SPIKE/0700	INDIAN SPIKE/1900	
HEQB (T) O-10328	10/08	THOMAS KROCK	1	INDIAN SPIKE/0700	INDIAN SPIKE/1900	
FEMP O-11286	10/03	MATT DEPOLO	1	INDIAN SPIKE/0700	INDIAN SPIKE/1900	
<b>8. Division/Group Communication Summary</b>						
Function	Channel	RX Frequency N/W	RX Tone/NAC	TX Frequency N/W	TX Tone/NAC	Mode
TACTICAL CDF T1	11	151.2575N	192.8	151.2575N	192.8	A
MEDICAL CALCORD	15	156.0750N	156.7	156.0750N	156.7	A
AIR TO GROUND TAC	14	159.2700N	192.8	159.2700N	192.8	A
EMERGENCY GUARD	16	168.6250N		168.6250N	110.9	A
<b>9. Prepared By (Resource Unit Leader)</b>			<b>Approved By (Planning Section Chief)</b>		<b>Date</b>	<b>Time</b>
BOBBY CAHAL			DAN MICHAEL (T)		10/02/2016	2200



## Division/Group Assignment List (ICS 204 WF)

<b>1. Incident Name:</b>			<b>3.</b>				
SOBERANES			<b>Branch:</b>		<b>Division/Group:</b>  <b>SOUTH REPAIR GROUP</b>		
<b>2. Operational Period:</b> <b>DAY</b>							
Date/Time From: 10/03/2016 0700                      MON		Date/Time To: 10/03/2016 1900                      MON					
<b>4. Operations Personnel</b>							
<b>OPERATIONS CHIEF</b>		JOHN ABELL (10/12) SHAUN CRAIG (10/12) ; TROY NELSEN		<b>DIVISION/GROUP SUPERVISOR</b>		ZANE BROWN (10/9)	
<b>AIR ATTACK SUPERVISOR</b>		VAL LINCH (10/12) MARK NUNEZ (10/12)					
<b>5. Resources Assigned this Period</b>							
Strike Team / Task Force / Resource Designator		LWD	Leader		Number Persons	Drop Off PT./Time	Pick Up PT./Time
FEMP O-11287		10/03	DAVE WOODS		1	INDIAN SPIKE/0700	INDIAN SPIKE/1900
<b>6. Control Operations/Work Assignments:</b>							
<ul style="list-style-type: none"> <li>Assess &amp; implement fire suppression repair as directed by Resource Advisers.</li> <li>Patrol &amp; mop-up to prevent the fire from escaping containment lines.</li> <li>If found, assist in the back haul of excess equipment &amp; trash.</li> </ul>							
<b>7. Special Instructions:</b>							
<ul style="list-style-type: none"> <li>REMS #1 ( w/ FEMP's Stary and Peters ) / REMS #2 ( w/ FEMP's Warrick, Giacomini and Odebralski ) are assigned to East Zone.</li> <li>Division/Group Supervisors must validate cost apportionment on 204's at end of shift. Contact the Finance Section Chief for questions.</li> <li>Division/Group Supervisors to record location and condition of all UTV's and report to Logistics.</li> <li>All resources utilizing water in excess of 100 gal must document water usage on the enclosed Water Usage Log. Submit with your time.</li> <li>If you open a gate close the gate!!!</li> </ul>							
<b>8. Division/Group Communication Summary</b>							
Function	Channel	RX Frequency N/W	RX Tone/NAC	TX Frequency N/W	TX Tone/NAC	Mode	
TACTICAL CDF T1	11	151.2575N	192.8	151.2575N	192.8	A	
MEDICAL CALCORD	15	156.0750N	156.7	156.0750N	156.7	A	
AIR TO GROUND TAC	14	159.2700N	192.8	159.2700N	192.8	A	
EMERGENCY GUARD	16	168.6250N		168.6250N	110.9	A	
<b>9. Prepared By (Resource Unit Leader)</b>			<b>Approved By (Planning Section Chief)</b>		<b>Date</b>	<b>Time</b>	
BOBBY CAHAL			DAN MICHAEL (T)		10/02/2016	2200	



## Division/Group Assignment List (ICS 204 WF)

<b>1. Incident Name:</b>			<b>3.</b>			
SOBERANES			<b>Branch:</b>		<b>Division/Group:</b>	
<b>2. Operational Period:</b>			<b>ROAD GROUP EAST</b>			
<b>DAY</b>						
Date/Time From: 10/03/2016 0700      MON		Date/Time To: 10/03/2016 1900      MON				
<b>4. Operations Personnel</b>						
<b>OPERATIONS CHIEF</b>		JOHN ABELL (10/12) SHAUN CRAIG (10/12) ; TROY NELSEN		<b>DIVISION/GROUP SUPERVISOR</b>		CHRIS LINANE(10/11) JOSHUA SIMMONS (10/15) (T)
<b>AIR ATTACK SUPERVISOR</b>		VAL LINCH (10/12) MARK NUNEZ (10/12)				
<b>5. Resources Assigned this Period</b>						
Strike Team / Task Force / Resource Designator		LWD	Leader	Number Persons	Drop Off PT./Time	Pick Up PT./Time
<b>6. Control Operations/Work Assignments:</b>						
<ul style="list-style-type: none"> <li>Assess &amp; implement fire suppression repair as directed by Resource Advisers.</li> <li>Patrol &amp; mop-up to prevent the fire from escaping containment lines.</li> <li>If found, assist in the back haul of excess equipment &amp; trash.</li> </ul>						
<b>7. Special Instructions:</b>						
<ul style="list-style-type: none"> <li>REMS #2 ( w/ FEMP's Smith and Giacomini ) are assigned to Divisions CC, GG, J/K/L, M/AA, Road Group East and North Repair.</li> <li>Please be mindful of your driving habits, other drivers, and road conditions. We've had several incidents and near misses along our routes and roadways.</li> <li>Division/Group Supervisors to record location and condition of all UTV's and report to Logistics.</li> <li>Division Group Supervisors must validate cost apportionment on 204's at the end of each shift. Contact Finance Section Chief for questions.</li> <li>All resources utilizing water in excess of 100 gal must document water usage on the enclosed Water Usage Log. Submit with your time.</li> <li>If you open a gate close the gate!!!</li> <li>SOFR Linda Ferguson is assigned to Divisions J/K/L and Road Group East</li> <li>Rana Safety Officer (SOF2) Kenneth Rogers (208) 940-2921 / Rana Safety Trailer (831) 659-0460.</li> </ul>						
<b>8. Division/Group Communication Summary</b>						
Function	Channel	RX Frequency N/W	RX Tone/NAC	TX Frequency N/W	TX Tone/NAC	Mode
TACTICAL CDF T1	11	151.2575N	192.8	151.2575N	192.8	A
MEDICAL CALCORD	15	156.0750N	156.7	156.0750N	156.7	A
AIR TO GROUND TAC	14	159.2700N	192.8	159.2700N	192.8	A
EMERGENCY GUARD	16	168.6250N		168.6250N	110.9	A
<b>9. Prepared By (Resource Unit Leader)</b>			<b>Approved By (Planning Section Chief)</b>		<b>Date</b>	<b>Time</b>
MIKE FINNERTY			DAN MICHAEL (T)		10/02/2016	1707

## Division/Group Assignment List (ICS 204 WF)

<b>1. Incident Name:</b>			<b>3.</b>			
SOBERANES			<b>Branch:</b>		<b>Division/Group:</b>	
<b>2. Operational Period:</b>			WEST REPAIR			
<b>DAY</b>						
Date/Time From: 10/03/2016 0700		MON	Date/Time To: 10/03/2016 1900		MON	
<b>4. Operations Personnel</b>						
<b>OPERATIONS CHIEF</b>		JOHN ABELL (10/12) SHAUN CRAIG (10/12) ; TROY NELSEN		<b>DIVISION/GROUP SUPERVISOR</b>		TIMOTHY WHORTON (10/12) WILLIAM F MARCKS (10/15) (T)
<b>AIR ATTACK SUPERVISOR</b>		VAL LINCH (10/12) MARK NUNEZ (10/12)				
<b>5. Resources Assigned this Period</b>						
Strike Team / Task Force / Resource Designator		LWD	Leader	Number Persons	Drop Off PT./Time	Pick Up PT./Time
CRW2IA ASI ARDEN 6A C-10224		10/04	JEFFERY HARRISON	20	MOLERA/0600	MOLERA/1800
CRW2IA BLACK EAGLES - 2 C-10250		11/05	GUSTAVO SANTAYO- GALLEGOS	20	MOLERA/0600	MOLERA/1800
ENG3 MNF 42 E-10808		10/08	ANDREW J QUICK	5	MOLERA/0600	MOLERA/1800
ENG3 LPF 342 E-10821.4		10/10	BRAD CHRISTENSEN	5	MOLERA/0600	MOLERA/1800
ENG3 LPF 37 E-10821.3		10/10	LEWIS DELAROSA	5	MOLERA/0600	MOLERA/1800
ENG6 MTO PATROL91 E-10819		10/14	DANA ST. OEGGER	2	MOLERA/0600	MOLERA/1800
DOZ2 VENTANA RANCH 119 E-10697		10/08	ROBIN MULLNIX	1	MOLERA/0600	MOLERA/1800
EXCA2 GRAHAM E-10670		10/14	JEFF GRAHAM	1	MOLERA/0600	MOLERA/1800
MAST BORDGES TIMBER 2 E-10396		10/10	JUAN LOPEZ	1	MOLERA/0600	MOLERA/1800
MAST BORDGES TIMBER 1 E-10395		10/10	JOHN THOULANDER	1	MOLERA/0600	MOLERA/1800
CHIP TOUGH EQPT E-10816		10/11	JOSHUA ROBERTS	2	MOLERA/0600	MOLERA/1800
WTS2 DUST BUSTERS E-10161		10/11	GREG HOLT	1	MOLERA/0600	MOLERA/1800
WTS2 DUST BUSTERS E-10476		10/13	BRIAN SCOTT	1	MOLERA/0600	MOLERA/1800
WTT2 INF 21 E-10023		10/05	LUCAS HURLEY	2	MOLERA/0600	MOLERA/1800
REMS # 1 O-11385		10/08	ERIK ROMAN RUBALCAVA	2	MOLERA/0600	MOLERA/1800
AMBU AMR 66 E-10315		10/03		2	MOLERA/0600	MOLERA/1800
STEN (T) E-10821.7		10/10	JEFF PINA	1	MOLERA/0600	MOLERA/1800
HEQB (T) O-11299		10/03	MICHAEL WEST	1	MOLERA/0600	MOLERA/1800
HEQB (T) O-11598		10/15	CODY CANNING	1	MOLERA/0600	MOLERA/1800
FEMP O-11151		10/06	JEFFREY DACPANO	1	MOLERA/0600	MOLERA/1800
<b>8. Division/Group Communication Summary</b>						
Function	Channel	RX Frequency N/W	RX Tone/NAC	TX Frequency N/W	TX Tone/NAC	Mode
TACTICAL NIFC T3	7	168.6000N		168.6000N		A
MEDICAL CALCORD	15	156.0750N	156.7	156.0750N	156.7	A
AIR TO GROUND TAC	14	159.2700N	192.8	159.2700N	192.8	A
EMERGENCY GUARD	16	168.6250N		168.6250N	110.9	A
<b>9. Prepared By (Resource Unit Leader)</b>			<b>Approved By (Planning Section Chief)</b>		<b>Date</b>	<b>Time</b>
BOBBY CAHAL			DAN MICHAEL (T)		10/02/2016	2200



## Division/Group Assignment List (ICS 204 WF)

<b>1. Incident Name:</b>			<b>3.</b>			
SOBERANES			<b>Branch:</b>		<b>Division/Group:</b>	
<b>2. Operational Period: DAY</b>					<b>WEST REPAIR</b>	
Date/Time From: 10/03/2016 0700	MON	Date/Time To: 10/03/2016 1900				
<b>4. Operations Personnel</b>						
<b>OPERATIONS CHIEF</b>		JOHN ABELL (10/12) SHAUN CRAIG (10/12) ; TROY NELSEN		<b>DIVISION/GROUP SUPERVISOR</b>		TIMOTHY WHORTON (10/12) WILLIAM F MARCKS (10/15) (T)
<b>AIR ATTACK SUPERVISOR</b>		VAL LINCH (10/12) MARK NUNEZ (10/12)				
<b>5. Resources Assigned this Period</b>						
Strike Team / Task Force / Resource Designator		LWD	Leader	Number Persons	Drop Off PT./Time	Pick Up PT./Time
<b>6. Control Operations/Work Assignments:</b>						
<ul style="list-style-type: none"> <li>Assess &amp; implement fire suppression repair as directed by Resource Advisers.</li> <li>Patrol &amp; mop-up to prevent the fire from escaping containment lines.</li> <li>If found, assist in the back haul of excess equipment &amp; trash.</li> </ul>						
<b>7. Special Instructions:</b>						
<ul style="list-style-type: none"> <li>REMS #1 ( w/ FEMP's Farrer and Peters )</li> <li>Division/Group Supervisors must validate cost apportionment on 204's at end of shift. Contact the Finance Section Chief for questions.</li> <li>Division/Group Supervisors to record location and condition of all UTV's and report to Logistics.</li> <li>All resources utilizing water in excess of 100 gal must document water usage on the enclosed Water Usage Log. Submit with your time.</li> <li>If you open a gate close the gate!!!</li> </ul>						
<b>8. Division/Group Communication Summary</b>						
Function	Channel	RX Frequency N/W	RX Tone/NAC	TX Frequency N/W	TX Tone/NAC	Mode
TACTICAL NIFC T3	7	168.6000N		168.6000N		A
MEDICAL CALCORD	15	156.0750N	156.7	156.0750N	156.7	A
AIR TO GROUND TAC	14	159.2700N	192.8	159.2700N	192.8	A
EMERGENCY GUARD	16	168.6250N		168.6250N	110.9	A
<b>9. Prepared By (Resource Unit Leader)</b>			<b>Approved By (Planning Section Chief)</b>		<b>Date</b>	<b>Time</b>
BOBBY CAHAL			DAN MICHAEL (T)		10/02/2016	2200

*John P. Crotty*

**AIR OPERATIONS SUMMARY**  
**ICS 220**

Prepared By: **John Crotty**  
AOBD

Prepared Date: **10/02/2016**

Prepared Time: **1630**

<b>1. INCIDENT NAME: Soberanes Fire</b>	<b>2. OPS PERIOD DATE: 10/03/2016</b>	<b>START TIME: 0700</b>	<b>END TIME: 2100</b>	<b>SUNRISE: 0704</b>	<b>SUNSET: 1849</b>
---	---------------------------------------	-------------------------	-----------------------	----------------------	---------------------

<p><b>3. REMARKS (Safety Notes, Hazards, Air Operations Special Equipment, etc.):</b> Track all dipsite locations/number of dips/gallons taken. Track all drop locations/number of drops/gallons dropped. All GPS data to be collected in DEGREES, DECIMAL MINUTES format.</p> <p><b>AVOID</b> Aerial Application of Retardant/Foam/Agent within 300' of Waterways, Bodies of Water, etc.</p> <p><b>If Retardant/Foam/Agent</b> is dropped within these areas immediately notify the AOBD and provide the following information: Lat/Long, estimated number of gallons and a map detailing the area.</p> <p><b>Fly with Transponder 1255.</b></p> <p>Air Attack Briefing 132.0250 AM (A-10002)</p> <p><b>For scheduling recon flights contact Ranch HB communications @ 925-407-6353</b></p> <p><b>All rotor wing aircraft will be on the ground at 1900.</b></p> <p><b>TUSI Advisory 126.200 for restricted airspace.</b></p>	<p><b>4. Helibase Information:</b> Name: Ranch Helibase Latitude: 36 26.133 Longitude: 121 37.871</p> <p>Name: Miller Helibase / MRB Latitude: 36 14.753 Longitude: 121 25.811</p> <p><b>5. TFR's:</b> Request #: A-10129 Polygon: NM Altitude: 9000' MSL</p> <p>NOTAMS: 6/9747 Frequency: 119.1250</p> <p><a href="http://tfr.faa.gov/tfr2/list.html">http://tfr.faa.gov/tfr2/list.html</a></p>
--	--

6. PERSONNEL	NAME	PHONE #	7. FREQUENCIES			TX	TONE	RX	TONE	AM/FM	8. MEDIVAC SHIP INFORMATION	
			A/G Command	A/G Tactical	A/A Primary						A/A Secondary	Day:
AOBD	John Crotty	805-440-6186	A/G Command	192.8 (16)	159.4500	192.8 (16)	159.4500	192.8 (16)	FM	Name: H-407		
AOBD (T)	Brian Sexton	805-350-3717			A-10006					Make/Model: Bell UH-1H		
ASGS	Al Driesbach	805-703-0649	A/G Tactical	192.8 (16)	159.2700	192.8 (16)	159.2700	192.8 (16)	FM	Location: Hunter Liggett HB		
ASGS	Curt Warner	805-478-1231			A-10005					Request Procedure for this Aircraft. See Medical Plan.		
										H-407 - Hoist capable		
Ranch Helibase		925-407-6353 831-659-0220										
HEB1 - Ranch	Don Clark	928-245-2539	A/A Primary	A-10,000	119.1250		119.1250			Mercy Air 20- Air Ambulance		
HEB1(t)	Chad Bergren	541-219-2594								Location: Hunter Liggett		
Miller Retardant Plant	Will remain open	831-674-5689	A/A Secondary							831-385-0302		
HLCO	Dave Phillips	209-770-0517	AIR TACTICS	A-10004	169.0875		169.0875			Cal Star 5- air ambulance		
HLCO(t)	Jonathan Harris	805-550-7903	TOLC		123.0250		123.0250		AM	Location: Salinas		
ATGS	Mark Nunez	805-975-5227	DECK		168.3500		168.3500		FM	831-424-3815		
ATGS	Val Linch	661-487-2636	Air Guard	110.9 (1)	168.6250		168.6250		FM			

**HELICOPTERS**

FAA N#	T	MAKE/ MODEL	BASE	START	AVAIL	REMARKS	FAA N#	T	MAKE/MODEL	BASE	START	AVAIL	REMARKS
N613CK	1	SH-61 EU	Ranch	0700	0800	A-10254 Croman	N371SH	3	Astar	Ranch	0700	0800	A-10200 Shorthaul
N4035S H-783	1	S-64E EU	Ranch	0700	0800	A-10023 Siller	N383SH	3	Bell 206 L3	Toro	0700	0800	A-10211 CWN Recon/IR
N471CH	1	CH-47 EU	Ranch	0700	0800	A-10243 Columbia	N911FS	3	Bell 407	Ranch	0700	0800	A-10032 HLCO CWN
N2FH	1	S-70 EU	Ranch	0700	0800	A-10244 Firehawk	N718GH H-535	3	Astar B3	Ranch	0700	0800	A-10263 EU
CFXFT	1	K-Max EU	Ranch	0700	0800	A-10089 Heliquest							
							N205HQ H-530	2	Bell 205-A1++	Ranch	0700	0800	A-10067 EU
							N205WW H-527	2	Bell 205-A1++	Ranch	0700	0800	A-10270 Hell/Burn EU
							N205BT H-517	2	Bell 205 A1++	Ranch	0700	0800	A-10142 PSD EU
							N689H	2	Bell 205++	Ranch	0700	0800	A-10255 Rappel EU
							N107Z H-507	2	Bell 209	Ranch	0700	0800	A-10193

**FIXED WING**

N108SA	1	690A	MRY	0700	0800	A-10175							
N690RA AA07	1	690A	MRY	0700	0800	A-10021							

Missions:	Aircraft	AVAIL	Departure Point	Destination
Air Attack		0800	MRY (Monterey)	Fire
Bucket Support	Varies	0800	Ranch HB	Fire
Cargo	T-2, T-3	0800	Ranch HB	Fire
PAX	T-2, T-3	0800	Ranch HB, ICP	Fire
MEDIVAC	H-407	0800	Hunter Liggett	As Directed
Recon/Mapping	T-3	0800	Ranch HB, ICP	Fire
Retardant & Lead Plane	Varies	Varies	Various Tanker Bases	Fire
IA within TFR		0800	Ranch HB	As Directed
Initial Attack Assistance	Varies	0800	Ranch HB	As requested

Provide Tactical Aerial Support

Bucket support requested by Ops, Branch, Division or Air Attack

Type 2 or Type 3 Helicopter as requested

Type 2 or Type 3 Helicopter as requested

Request through ICP Communications & MEDL on Command Repeater. Give location: lat/long if known. Check Medical plan/IAP.

As requested/7AC(3SH) IR mapping.

Request through Air Attack via Initial Air/Ground. Give location and ground contact.

Aircraft to be available for IA within TFR. IA missions within TFR are requested thru OPS or Air Attack. Notify LP Dispatch

Will be requested through LP Dispatch.



# Soberanes Fire – Safety Message

INCIDENT #CA-BEU-003422

DATE: 10.3.16

TIME: 0700-1900

## Major Hazards

- **Traffic Hazards and Driving**
- **Weather and Fire Behavior**
- **Line Construction in Tassajara/Div.CC**
- **Hazard Trees in Fire area and Weakened Trees in both Toro and Rana camps**
- **Hydration and Fatigue:** Hydration starts PRIOR to the beginning of shift, drink a 2:1 ratio of water to sports drinks. Monitor fatigue levels, and do not exceed the 2:1 work rest ratio.
- **Working around Heavy Equipment in the suppression repair groups**

## How do I get this injured firefighter off the line?

There is no hard and fast answer to this. Your preparation means everything to the outcome of any line emergency. Getting your fellow injured firefighter off the mountain will probably be one of the most important tasks you will ever be charged with. To do this you need to plan accordingly through out the day. Know your resource's capabilities and don't expect the REM Team or a helicopter to be available. Train for it and make sure the other resources are in the loop if they are in your plan.

## Think about it

Yes you may have been raised on motorcycles and ATV's \ UTV's but these incidents are called accidents for a reason. Please take extra caution if you are using one of these vehicles and use your experience to keep you safe and not overconfident.



**Rick Bertram SOF2 805-471-8076**

**Tom Zeulner SOF2 805-440-5252**

**Curt Schwarm SOF2 t 805-620-2561**

## ATV \ UTV

### California Vehicle Code Section 38601

» A person shall not operate, or allow a passenger in, a recreational off-highway vehicle unless the person and the passenger are wearing safety helmets meeting the requirements established for motorcycles and motorized bicycles pursuant to Section 27802. – See more at: <http://codes.findlaw.com/ca/vehicle-code/veh-sect-38601>.

There is still concern that unauthorized personnel are using the incident ATV's \ UTV's. To use them you must be qualified and wear the proper helmet at all times when operating the vehicle. Your wildland helmet does not meet the requirements for use on one of these vehicles.



**INCIDENT RISK ANALYSIS**

**SOBERANES FIRE CA-BEU-003422**

**(ICS 215a) Day Shift**

DIV/BR	HAZARDOUS ACTIONS / CONDITIONS	MITIGATIONS / WARNINGS / REMEDIES
ALL	TRAFFIC HAZARDS AND DRIVING	<ul style="list-style-type: none"> <li>• Use caution while driving on all incident roads, nightly moisture/fog may create slick roads</li> <li>• <b>Drive defensively!</b> Expect the unexpected around every curve.</li> <li>• Watch for other vehicles, distracted drivers, rocks and debris on the roadway.</li> <li>• Beware of heavy local traffic on Carmel Valley Road, Hwy. 68 and Hwy. 1.</li> <li>• <b>Roads are narrow with steep drop-offs.</b></li> <li>• Flagging on the side of North Coast Ridge road indicates a false berm or soft shoulder created by heavy equipment.</li> </ul>
ALL	WEATHER AND FIRE BEHAVIOR	<ul style="list-style-type: none"> <li>• <b>With the increasing winds there is potential for Extreme Fire Behavior.</b></li> <li>• <b>Winds will test weakened trees, stay alert around snags</b></li> <li>• <b>Stay hydrated. Monitor resources for heat related illness.</b></li> <li>• Communicate any observed changes in weather and fire behavior.</li> <li>• Maintain adequate escape routes and safety zones. Set trigger points.</li> <li>• Expect the unexpected with drought stricken fuels at critically low fuel moistures.</li> <li>• <b>Historical trends indicate changes in the fire environment support large fire growth.</b></li> </ul>
Tassajara CC	LINE CONSTRUCTION	<ul style="list-style-type: none"> <li>• Conduct thorough briefings for all personnel involved (inside rear cover IRPG).</li> <li>• Ensure LCES in place prior to engagement (IRPG p. 7).</li> <li>• Establish adequate safety zones (IRPG p.8) and escape routes.</li> <li>• Use Downhill Line Checklist (IRPG p. 9).</li> <li>• Use "Look Up, Look Down, Look Around" procedures (IRPG p. 3-4)</li> <li>• Utilize Risk Management Process (IRPG p.1).</li> </ul>
ALL	MOP-UP	<ul style="list-style-type: none"> <li>• Evaluate areas for hazard trees and locate stump holes for avoidance.</li> <li>• Monitor fatigue; adjust shifts to increase rest where appropriate.</li> <li>• Provide motivation to workers to maintain situational awareness and avoid complacency.</li> <li>• Evaluate mop up distances against what is safe and necessary.</li> <li>• Review and follow "Look Up, Look Down, Look Around" procedures (IRPG p. 3-4).</li> <li>• Survey your work area. Assess the hazards and implement appropriate mitigations.</li> </ul>
ALL	COMMUNICATIONS	<ul style="list-style-type: none"> <li>• Share your Situational Awareness with those who also have a need.</li> <li>• <b>Radio Communications may be poor in some areas. Use human repeaters.</b></li> <li>• Ensure all personnel are familiar with the incident communications plan. The Soberanes Fire is using 2 different groups. Ensure you are using the proper one.</li> <li>• Don't be afraid to over communicate.</li> <li>• Ensure everyone gets a proper and thorough briefing.</li> <li>• Know who you are working for.</li> </ul>
ALL	AVIATION OPERATIONS	<ul style="list-style-type: none"> <li>• Use risk analysis to determine if any given flight is necessary.</li> <li>• Use air to ground tactical frequency when assigned a specific aircraft.</li> <li>• Use air to ground command frequency to communicate with air attack.</li> <li>• Use concise statements &amp; clock directions when directing aircraft IRPG pg. 57.</li> <li>• Review and follow "Aviation Watch-Out Situations" on page 44, IRPG.</li> <li>• Remember visibility changes minute by minute.</li> </ul>
ALL	HEAVY EQUIPMENT OPERATIONS	<ul style="list-style-type: none"> <li>• Ensure communications are established with operators.</li> <li>• Use hand signals if other communications are unavailable.</li> <li>• Maintain a 50'-100' exclusion area around equipment.</li> <li>• When in timber, increase distance to 2.5 times the height of the tress.</li> <li>• Never work below or behind heavy equipment.</li> </ul>
ALL	ENVIRONMENTAL HAZARDS	<ul style="list-style-type: none"> <li>• Keep alert for wildlife, cattle, rattlesnakes, bees, and insects.</li> <li>• Watch footing and hand placement around rocks.</li> <li>• Determine if any personnel under your control are allergic to bee stings.</li> <li>• Ensure all personnel can identify poison oak in work and camp areas.</li> <li>• Identify employees who are highly receptive to poison oak and minimize their exposure.</li> <li>• Utilize line medics at the earliest appearance of allergic reactions.</li> </ul>
ALL	Spike Camps	<ul style="list-style-type: none"> <li>• Watch for dead or drought damaged trees in sleeping areas</li> <li>• Maintain hygiene to avoid camp crud</li> <li>• Sleep only in designated areas</li> <li>• Drive slowly and watch for fellow firefighters while driving (5mph in camp).</li> <li>• Ensure you get a full briefing daily</li> <li>• Check in when off the line to maintain accountability</li> </ul>
<p>INCIDENT NAME: <b>Soberanes Fire</b></p> 		<p>Operational Period: 0700-1900 <b>October 3, 2016</b></p> <hr/> <p>DATE AND TIME PREPARED: <b>October 2, 2016 1400 hours</b></p> 

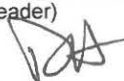
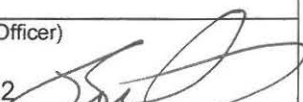
<b>MEDICAL PLAN</b> <b>ICS 206</b>	1. INCIDENT NAME	2. DATE PREPARED	3. TIME PREPARED	4. OPERATIONAL PERIOD				
	<b>Soberanes</b>	10/2/2016	2000	Day 10/3/2016 0700-1900				
<b>5. INCIDENT MEDICAL AID STATIONS</b>								
MEDICAL AID STATIONS		LOCATION			PARAMEDICS			
Frontline Medical Trailer		Toro ICP / Rana Camp			YES	NO		
					X			
<b>6. TRANSPORTATION</b>								
A. AIR AMBULANCES								
NAME		LOCATION		PHONE		PARAMEDICS		
Kern County H407 ALS / Hoist / NVG / Day-Night Missions		Fort Hunter Liggett		Soberanes Comms		YES	NO	
						X		
B. GROUND AMBULANCES & REM TEAMS								
NAME		LOCATION			PARAMEDICS			
MCRFD M5563 (Incident Dedicated)		Rana Camp 24 Hours			Command			
					YES			
					NO			
					X			
AMR M66 (Incident Dedicated)		Big Sur 24 Hours			Command			
					YES			
					NO			
					X			
AMR M24, M35, M36 (Non-Dedicated)		Big Sur / Soledad / King City			9-1-1			
					YES			
					NO			
					X			
FHL Fire Department (Non-Dedicated)		Fort Hunter Liggett			9-1-1			
					YES			
					NO			
					X			
<b>7. HOSPITALS</b>								
NAME	ADDRESS	TRAVEL TIME		PHONE	HELIPAD		BURN CTR	
		AIR	GRND		YES	NO	YES	NO
Natividad Medical Center (Level 2 Trauma)	1441 Constitution Blvd. Salinas, CA N 36 41.85 W 121 38.07	15 Min	30 Min	(831) 424-9461	X			X
Salinas Valley	450 E. Romie Ln. Salinas, CA	N/A	15 Min	(831) 757-2673		X		X
CHOMP	23625 Holman Highway Monterey, CA	N/A	30 Min	(831) 624-1945		X		X
MEE Memorial	300 Canal St. King City, CA N 36 12.33 W 121 07.95	10 Min	1.75 Hr	(831) 385-7220	X			X
Santa Clara Valley Medical Center (LVL 1 Trauma, Burn Center)	751 Bascom Ave. San Jose, CA 95128 N 37 18.85 W 121 56.05	36 Min	1.5 Hr	(408) 885-6912	X		X	
Community Regional (LVL 1 Trauma, Burn Center)	2823 Fresno St. Fresno, CA N 36 44.62 W 119 47.12	45 Min	2.5 Hr	(559) 459-7430	X		X	
<b>8. MEDICAL EMERGENCY PROCEDURES</b>								
<b><u>LINE MEDICAL EMERGENCY DAY PLAN:</u></b>				<b><u>CAMP MEDICAL EMERGENCY 24 HOUR PLAN</u></b>				
Crew Supervisor to contact Division Supervisor/Operations with patient complaint, condition and location.				Contact incident Communications with patient complaint, condition and location, via LOGs Net or Command frequency as needed.				
Division Supervisor/Operations contacts Communications:				<ul style="list-style-type: none"> <li>Medical Unit Leader will ensure contacts made to: <ul style="list-style-type: none"> <li>Safety, Logistics, Operations</li> </ul> </li> <li>Medical Unit Leader will: <ol style="list-style-type: none"> <li>Contact incident Communications to dispatch ground / air transport resources.</li> <li>Notify receiving hospital of injury status.</li> <li>Develop primary and contingency transport plan.</li> </ol> </li> </ul>				
<ul style="list-style-type: none"> <li>Division Supervisor or *POC to use "Medical Incident Report" worksheet on next page</li> <li>Division Supervisor or *POC will run medical emergency on the command channel</li> <li>Communications contacts Medical Unit Leader on Command channel or (cell phone, list number)</li> <li>Medical Unit Leader position is responsible for: <ol style="list-style-type: none"> <li>Go to incident Communications location.</li> <li>Ensure Communications dispatches appropriate ground/air transport resources.</li> <li>Notify receiving hospital of injury status.</li> <li>Develop primary and contingency transport plan</li> <li>Notify Safety, Logistics, Operations</li> </ol> </li> </ul>				*POC (Point of Contact) and Operations				
<b>ICS 206</b>	9. PREPARED BY: (Medical Unit Leader)			10. REVIEWED BY: (Safety Officer)				
	Devon Haggie MEDL 			Rick Bertram SOF2 				

## Medical Incident Report

**Use items one through nine to communicate situation to communications/dispatch.**

**1. CONTACT COMMUNICATIONS DECLARE: "MEDICAL EMERGENCY" OR "NON-EMERGENCY MEDICAL TRANSPORT"**

*Ex: "Communications, Div. Alpha. Stand-by for a medical emergency on Div. Alpha" (If life threatening request designated frequency be cleared for emergency traffic.)*

**2. INCIDENT STATUS:** *Provide incident summary and command structure.*

- **Nature of Injury/Illness** *Describe the injury (Ex: Broken leg with bleeding)* \_\_\_\_\_

- **Incident Name** *Geographic Name + "Medical" (Ex: Trout Meadow Medical)* \_\_\_\_\_

- **Incident Commander (Division Sup. or designee)** *Name of IC* \_\_\_\_\_

- **Patient Care** *Name of Care Provider (Ex: EMT Smith)* \_\_\_\_\_

**3. INITIAL PATIENT ASSESSMENT:** *Complete this section for each pt. This is only a brief, initial assessment. Provide additional pt. info after completing this report.*

- **Number of Patients:** \_\_\_\_\_ - **Male / Female:** \_\_\_\_\_ - **Age:** \_\_\_\_\_ - **Weight:** \_\_\_\_\_

- **Conscious?**  YES  NO = MEDEVAC! - **Breathing?**  YES  NO = MEDEVAC!

- **Mechanism of Injury** *What caused the injury?* \_\_\_\_\_

- **Location, Lat/Long** (Datum WGS84) *Ex: N 40° 42.45' x W 123° 03.24'* \_\_\_\_\_

**4. SEVERITY OF EMERGENCY: TRANSPORT PRIORITY**

**SEVERITY**

**TRANSPORT PRIORITY**

**URGENT-RED Life threatening injury or illness.**  
*Ex: Unconscious, difficulty breathing, bleeding severely, 2° – 3° burns more than 4 palm sizes, heat stroke, disoriented.*

Ambulance or MEDEVAC helicopter. Evacuation need is **IMMEDIATE.**

**PRIORITY-YELLOW Serious Injury or illness.**  
*Ex: Significant trauma, not able to walk, 2° – 3° burns not more than 1-2 palm sizes.*

Ambulance or consider air transport if at remote location. Evacuation may be **DELAYED.**

**ROUTINE-GREEN**  
Not a life threatening injury or illness. *Ex: Sprains, strains, minor heat-related illness.*

Non-Emergency. Evacuation considered **Route of Convenience.**

**5. TRANSPORT PLAN:**

**Air Transport:** (Agency Aircraft Preferred)

Helispot  Short-haul/Hoist  Life Flight  Other

**Ground Transport:**

Self-Extract  Carry-Out  Ambulance  Other

**6. ADDITIONAL RESOURCE/EQUIPMENT NEEDS:**

Paramedic/EMT(s)  SKED/Backboard/C-Collar  Crew(s)  Burn Supplies  Oxygen  
 Trauma Bag  Medication(s)  IV/Fluid(s)  Cardiac Monitor/AED  
 Other (i.e. splints, rope rescue, wheeled litter)

**7. COMMUNICATIONS:**

- **Run Medical Emergency on Command** - **Coordinate with air ambulance on CALCORD tone 6**

**8. EVACUATION LOCATION:**

- **Lat/Long** (Datum WGS84) *EX: N 40 42.45' x W 123 03.24* ' \_\_\_\_\_

- **Patient's ETA to Evacuation Location:** \_\_\_\_\_

**Helispot/Extraction Size and Hazards:** \_\_\_\_\_

**9. CONTINGENCY:** *If primary options fail, what actions can be implemented in conjunction with primary evacuation method? Be thinking ahead...*

\_\_\_\_\_

**REMEMBER:** -Confirm ETA's of resources ordered -Act according to your level of training  
- If air or ground ambulance is DELAYED: Package and transport patient to rendezvous with incoming Ambulance.  
Re-route EMS helicopter to rendezvous point as appropriate.

INCIDENT RADIO COMMUNICATIONS PLAN		Incident Name EAST OPERATIONS (DPH Radio Group 13)			Date/Time Prepared 10/2/2016 1900hrs	Operational Period Date/Time 10/3-10/4/2016 0700 - 0700			
Ch #	Function	Channel Name/Trunked Radio System/Talkgroup	Assignment	RX Freq N or W	RX Tone/NAC	TX Freq N or W	TX Tone/NAC	Mode A, D or M	Remarks
1	COMMAND	C35 Junip. Serra	ALL DIVISIONS	172.5500		164.8625	136.5	A	All Repeaters in East
2	COMMAND	C33 Chews Rdg.	ALL DIVISIONS	167.1500		172.1375	136.5	A	Operations Linked
3	COMMAND	C37 SKY RANCH	ALL DIVISIONS	163.0750		172.7500	136.5	A	back to ICP
4	COMMAND	C-4 MILLER	ALL DIVISIONS	166.6125		168.4000	136.5	A	
5	COMMAND	C8 Black Butte	ALL DIVISIONS	169.5375		164.7125	136.5	A	
6	COMMAND	C-9 PINYON PK	ALL DIVISIONS	170.0125		165.2500	136.5	A	
7	TACTICAL	NIFC T7	J/K/L	168.2500		168.2500		A	
8	TACTICAL	R5 T4	GG	166.5500		166.5500		A	
9	TACTICAL	R5 T6	M/AA	168.2375		168.2375		A	
10	TACTICAL	VFIRE 25	TASSAJARA GRP	154.2875	156.7	154.2875	156.7	A	
11	TACTICAL	CDF T1	SOUTH RG, NORTH RG, ROAD GRP EAST	151.2575	192.8	151.2575	192.8	A	RG=REPAIR GROUP
12	TACTICAL	VTAC 11	CC	151.1375	156.7	151.1375	156.7	A	
13	A/G CMD	A/G CMD	ALL DIVISIONS	159.4500	192.8	159.4500	192.8	A	
14	A/G TAC	A/G TAC	ALL DIVISIONS	159.2700	192.8	159.2700	192.8	A	
15	MEDICAL	CALCORD	ALL DIVISIONS	156.0750	156.7	156.0750	156.7	A	MEDICAL COORDINATION
16	EMERGENCY	GUARD 21	ALL DIVISIONS	168.6250		168.6250	110.9	A	AIR GUARD 21
17									NOTE: The # after the
18									Guard channel is the
19									date of last clone.
20									

Prepared By: (Communications Unit)

David Paschke Kevin Harper COML Ph 831-484-9674

Incident Location  
5 MILES SOUTH OF CARMEL, GARRAPATA STATE PARK, MONTEREY CALIFORNIA

The convention calls for frequency lists to show four digits after the decimal place, followed by either an "N" or a "W", depending on whether the frequency is narrow or wide band. Mode refers to either "A" or "D" indicating analog or digital (e.g. Project 25) or "M" indicating mixed mode. All channels are shown as if programmed in a control station, mobile or portable radio. Repeater and base stations must be programmed with the TX and RX reversed.

Air Guard must be in the last channel of every plan (168.6250, PL 110.9 on TX only) Once 205 is complete, email it to com205@fire.ca.gov or fax to the local ECC and ask them to email it for you.

INCIDENT RADIO COMMUNICATIONS PLAN		Incident Name WEST OPERATIONS (DPH radio Group 14)			Date/Time Prepared 10/3/2016 1900HRS.		Operational Period Date/Time 10/3-10/4/2016 0700 - 0700		
Ch #	Function	Channel Name/Trunked Radio System Talkgroup	Assignment	RX Freq N or W	RX Tone/NAC	TX Freq N or W	Tx Tone/NAC	Mode A, D or M	Remarks
1	COMMAND	C10 Lighthouse	ALL DIVISIONS	170.4125N		165.9625N	136.5	A	ALL REPEATERS IN WEST
2	COMMAND	C34 Double Cone	ALL DIVISIONS	170.0875N		162.1875N	136.5	A	OPERATIONS LINKED
3	COMMAND	C40 Ander' Peak	ALL DIVISIONS	163.1500N		172.8125N	136.5	A	BACK TO ICP
4	COMMAND							A	
5	COMMAND	C21 Junip. Serra	ALL DIVISIONS	166.3125		172.6750	136.5	A	
6	TACTICAL	NIFC T2		168.2000		168.2000		A	
7	TACTICAL	NIFC T3	WEST REPAIR	168.6000		168.6000		A	
8	TACTICAL	NIFC T1		168.0500		168.0500		A	
9	TACTICAL	VFIRE 26		154.3025	156.7	154.3025	156.7	A	
10	TACTICAL	SPEC A		151.1450	192.8	151.1450	192.8	A	
11	TACTICAL	CDF T1		151.2575	192.8	151.2575	192.8	A	
12	TACTICAL	VTAC 14		159.4725	156.7	159.4725	156.7	A	
13	A/G CMD	A/G CMD	ALL DIVISIONS	159.4500	192.8	159.4500	192.8	A	
14	A/G TAC	A/G TAC	ALL DIVISIONS	159.2700	192.8	159.2700	192.8	A	
15	MEDICAL	CALCORD	ALL DIVISIONS	156.0750	156.7	156.0750	156.7	A	MEDICAL COORDINATION
16	EMERGENCY	GUARD 21	ALL DIVISIONS	168.6250		168.6250	110.9	A	AIR GUARD 21
17									Note: The # behind the
18									Guard Channel is the
19									Date of last Clone.
20									

Prepared By (Communications Unit) Incident Location  
 David Raschke Kevin Harper COMIL Phone 831-484-9674 5 MILES SOUTH OF CARMEL, GARRAPATA STATE PARK, MONTEREY CALIFORNIA

The convention calls for frequency lists to show four digits after the decimal place, followed by either an "N" or a "W", depending on whether the frequency is narrow or wide band. Mode refers to either "A" or "D" indicating analog or digital (e.g. Project 25) or "M" indicating mixed mode. All channels are shown as programmed in a control station, mobile or portable radio. Repeater and base stations must be programmed with the KX and 1X reversed.

Air Guard must be in the last channel of every plan (168.6250, PL 110.9 on TX only) Once 205 is complete, email it to com205@fire.ca.gov or fax to the local ECC and ask them to email it for you.

ICS 205 Excel 3/2007



# Soberanes Fire Human Resource Message October 3, 2016

## BE CONSIDERATE OF OTHERS

**Being considerate** is **being** polite and caring.

People like it when you're **considerate** of their feelings.

We could all probably be more **considerate of others**: this word means you're thinking of other people — considering them — and then treating them decently and with respect.

Some examples of being considerate:

- ✓ Being quiet in sleeping areas.
- ✓ Driving the slow speed limit while in fire camp.
- ✓ Having good hygiene when shaking hands.
- ✓ Being cognizant of the length of your shower when there is a line.

~~~~~  
*"A little consideration, a little thought for others, makes all the difference."*  
~ Eeyore  
~~~~~



Janine Summy, Human Resource Specialist, 509-429-1206  
Cathleen Thompson, Human Resource Specialist Trainee, 707-853-4243



# Soberanes Fire Trainee/Trainer Data Form

**Training Specialists:** Robert Rivelle – 707.498.1761  
Dennis Martin - 707.479.8421

- All Incident trainees, including those on Firefighting Modules, at your earliest opportunity complete this form and see the Training Specialist. Bring your taskbook and qualification card. One Training Specialist is covering Rana and Molera Camp and a drop box has been set up for Data Form drop off. These Camps will forward your Trainee Data Form to Toro ICP.
- You will meet with the Training Specialist and receive your training package as you go through DEMOB at Toro ICP, To close your training package, bring to the Training Specialist at Toro ICP your:
  - 1) A performance rating from your trainer. (ICS 225)
  - 2) Your task book that has as many entries as possible by your Trainer.

## Trainee Data

Trainee Name: \_\_\_\_\_ ICS Trainee Position: \_\_\_\_\_  
Request Number (O, C, E): \_\_\_\_\_ Agency Designator (Example: CA-ANF): \_\_\_\_\_  
Cell # While on Incident: \_\_\_\_\_ Date Assigned: \_\_\_\_\_

---

## Training Records Mailed To: (Fire Chief, Training Officer)

Name: \_\_\_\_\_ Title \_\_\_\_\_  
Name of Agency/Unit: \_\_\_\_\_  
Agency/Unit Address: \_\_\_\_\_  
City: \_\_\_\_\_ State: \_\_\_\_\_ Zip Code: \_\_\_\_\_ Phone: \_\_\_\_\_

---

## Trainee Prerequisites

1. Possesses valid Red Card or agency certification card? \_\_\_ Yes \_\_\_ No
  2. Trainee has current position task book issued by home unit? \_\_\_ Yes \_\_\_ No
- 

## Trainer/Evaluator Data

Trainer / Evaluator Name: \_\_\_\_\_ ICS position on fire: \_\_\_\_\_  
Home Unit: \_\_\_\_\_  
City: \_\_\_\_\_ State: \_\_\_\_\_  
Cell # While on Incident: \_\_\_\_\_

**What do you need/want to accomplish on this incident:**

10/03/2016

TENTATIVE RELEASE

SOBERANES US-CA-BEU-003422

**CREWS**

C-10216      0700                      (CC)                      CRW CAMP MONTEREY BAY 3

**EQUIPMENT**

E-10799      0700                      (ENG4)                      ENG4 HIA 9542  
E-10599      0800                      (PU)                      CHOATE, DAVE  
E-10676      1000                      (EXCA)                      EXCA2 VARIAN U1360

**OVERHEAD**

O-11252      0600                      (RADO)                      PATTERSON, RALPH  
O-11263      0700                      (DIVS)                      BERNARD, ANDREW  
O-11270      0700                      (FEMT)                      BLANDFORD, SCOTT  
O-11147      0700                      (ARCH)                      BONSKOWSKI, ALICIA  
O-11202      0700                      (TFLD)                      BROWN, DAVID  
O-11228      0700                      (REAF)                      DAIGLE, MATT  
O-11294      0700                      (RADO)                      DRUMRIGHT, AARON RAY  
O-10999      0700                      (GISS)                      HEEREN, ALEX JOSEPH  
O-11285      0700                      (FEMP)                      LUCAS, MATTHEW  
O-11226      0700                      (REAF)                      MCCOY, DYLAN  
O-11038      0700                      (DMOB)                      PAUL, EDWIN E  
O-11066      0700                      (EQTR)                      PERKINS, DIONE  
O-11273      0700                      (FDUL)                      TRUJILLO, RANDY THOMAS  
O-11159      0700                      (SEC1)                      WELCH, STACEY ALLEN  
O-11444      0700                      (SEC2)                      WILDS, JAMES  
O-11189      0730                      (DIVS)                      FANSLER, JOSEPH  
O-11176      0730                      (PSCT)                      SCHULZE, STEVE  
O-11369      0730                      (FEMP)                      STARY, EDUARDO

10/03/2016

TENTATIVE RELEASE

SOBERANES US-CA-BEU-003422

O-11227	0800	(REAF)	BOROWSKI, MICHAEL
O-11269	0800	(FEMT)	FARRER, JOBEE
O-11271	0800	(FOBS)	NUNEZ, DANIEL M
O-11183	0800	(COMT)	ROSS, STEVE
O-11402	0800	(TFLD)	WILLIAMS, JACOB
O-11295	0830	(PSCT)	KIPER, DALE
O-11149	0830	(REAF)	MANSON, STACY
O-11479.19	1500	(LSC2)	GRIFFITH, ROB
O-11415	1700	(DIVS)	MOTT, TODD

10/04/2016

TENTATIVE RELEASE

SOBERANES US-CA-BEU-003422

**CREWS**

C-10220	0700	(HC2I)	CRW2IA PACIFIC OASIS 8A
C-10236	0730	(HC2I)	CRW2IA GE FORESTRY 8C
C-10243	0730	(HC1)	CRW1 ZIGZAG IHC

**EQUIPMENT**

E-10452	0700	(DOZ2)	DOZ2 MOOSIOS
E-10798	0700	(ENG4)	ENG4 UPF 24

**OVERHEAD**

O-11487	0700	(FOBS)	ALEXIOU, JOHN
O-11237	0700	(BCMG)	BURMANN, MIKE
O-11491	0700	(FOBS)	COBB, MICHAEL
O-11042	0700	(FEMT)	FAULDING, PHIL
O-11225	0700	(REAF)	GOODMAN, WILLIAM
O-11291	0700	(BCMG)	HOLTZ, MELVIT R
O-10995	0700	(ARCH)	WEAVER, ROBERT
O-11288	0730	(GISS)	EISTER, MATTHEW
O-11245	0730	(FDUL)	HAGUE, ROBERT S
O-11211	0730	(RCDM)	LAWHORN, ANDREW RENARD
O-11266	0730	(DIVS)	PRINS, TRENTON
O-11282	0730	(FEMP)	VILLASENOR, CHISTOPHER
O-11248	0730	(PTRC)	WEST, MARY
O-11283	0730	(FEMP)	WILLIAMS, DAVID
O-10994	0800	(ARCH)	BROWN, ANN
O-11286	0800	(FEMP)	DEPOLO, MATTHEW
O-11284	0800	(FEMP)	DOTSON, PATRICK

10/04/2016

TENTATIVE RELEASE

SOBERANES US-CA-BEU-003422

O-11280	0800	(FEMP)	GIACOMINI, TONY
O-11281	0800	(FEMP)	MARTIN, JUSTIN
O-11267	0800	(TNSP)	RIVELLE, ROBERT
O-11128	0800	(SOF2)	SCHWARM IV, CONRAD
O-11299	0800	(HEQB)	WEST, MICHAEL
O-11287	0800	(FEMP)	WOODS, DAVE
O-11156	0830	(ITSS)	DESHAZER, CHERYL A
O-11511	1700	(RCDM)	BERNARDO, DAYSON
O-11293	1700	(BCMG)	BOBIC, MIKE
O-11443	1700	(SEC2)	KENT II, CARL
O-11253	1700	(RADO)	LASOTA, CASEY
O-11340	1700	(SOFR)	MCFEE, DAVID



Revised on  
09/04/2016

W 68 TO  
MONTEREY &  
MOLERA

E 68 TO SALINAS

HWY 68

TO W 68

TO E 68

PORTOLA DR.

MONTEREY  
SALINAS HWY

HEAVY EQUIPMENT  
PARKING

**GROUND  
SUPPORT**  
(Fuel, Transportation,  
Weed Wash)

**IA  
STAGING**

VENDOR  
CAMPING

PIO

PIO

LAUNDRY  
0600-2200

SECURITY

ICP DETAIL SEE NEXT PAGE

PARKING

PARKING

FOOT  
PATH

CCC CAMP

ICP

OVERHEAD  
PARKING

1 2 3

BRIEFING

ORDERING

SUPPLY  
0600-2200

Additional  
Day Sleeping  
Request Contact  
Facilities

KITCHEN  
0530-0930  
1730-2130

4

MEDICAL

LUNCH

SHOWERS  
0500-1200  
1400-2300

OVERHEAD SLEEPING

# TORO CAMP

NOT TO SCALE



PARKING

CREW/BUS  
ENGINE PARKING

CREW  
PARKING

CREW SLEEPING

- 1 - READS/ARCHY /FIRE SUPPR./REPAIR
- 2 - USFS
- 3 - FOOD UNIT LEADER
- 4 - MED L

TO HELISPOT

# TORO PARK ICP MAP

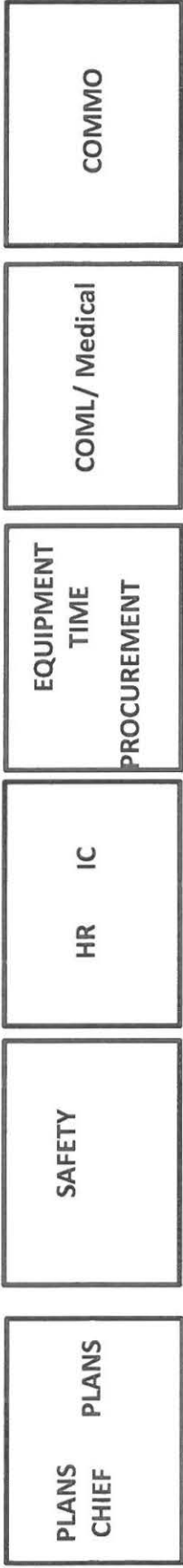

## MAIN STREET

NOT TO SCALE

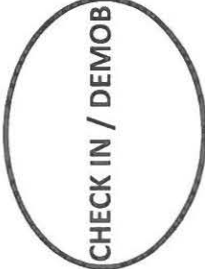
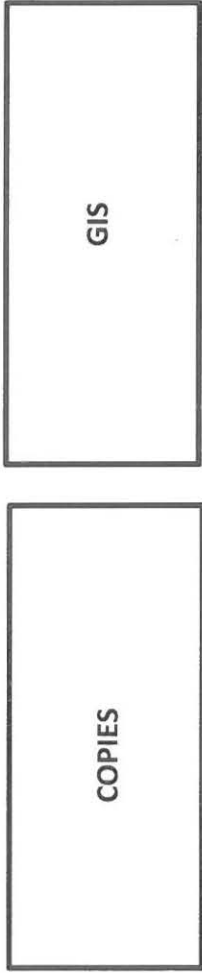
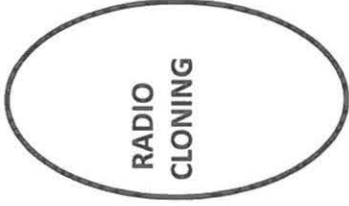



# RANA CAMP

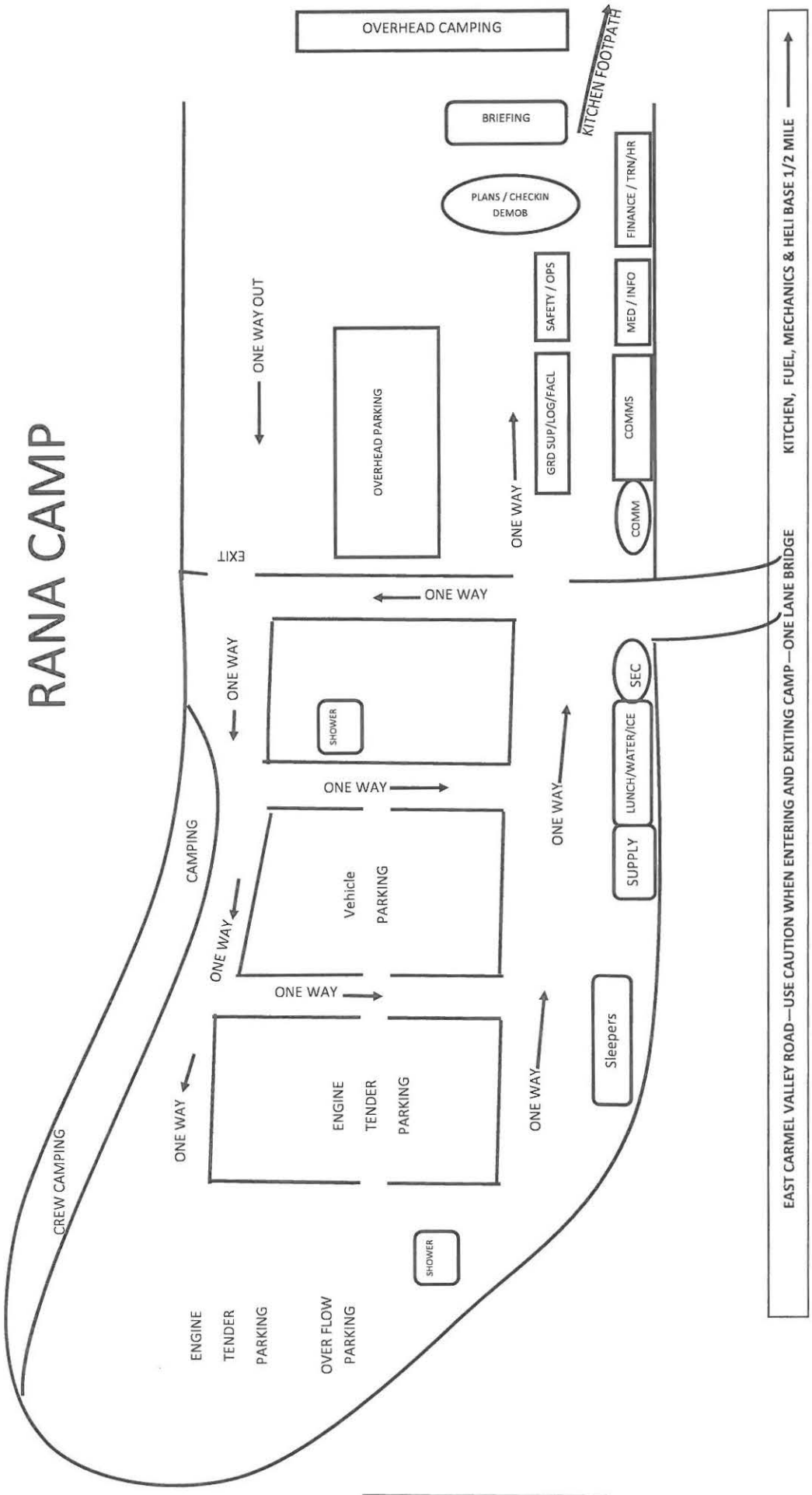

TIME	MAJOR EVENTS
2141CS 5-80	9. PREPARED BY (NAME AND POSITION)

<b>UNIT LOG</b>	1. Incident Name <b>Soberanes Fire</b>	2. Date Prepared	3. Time Prepared
4. Unit Name/Designators	5. Unit Leader (Name and Position)		6. Operational Period
7. Personnel Roster Assigned			
Name	ICS Position		Home Base
8. Activity Log			
Time	Major Events		
9. Prepared by (Name and Position)			