

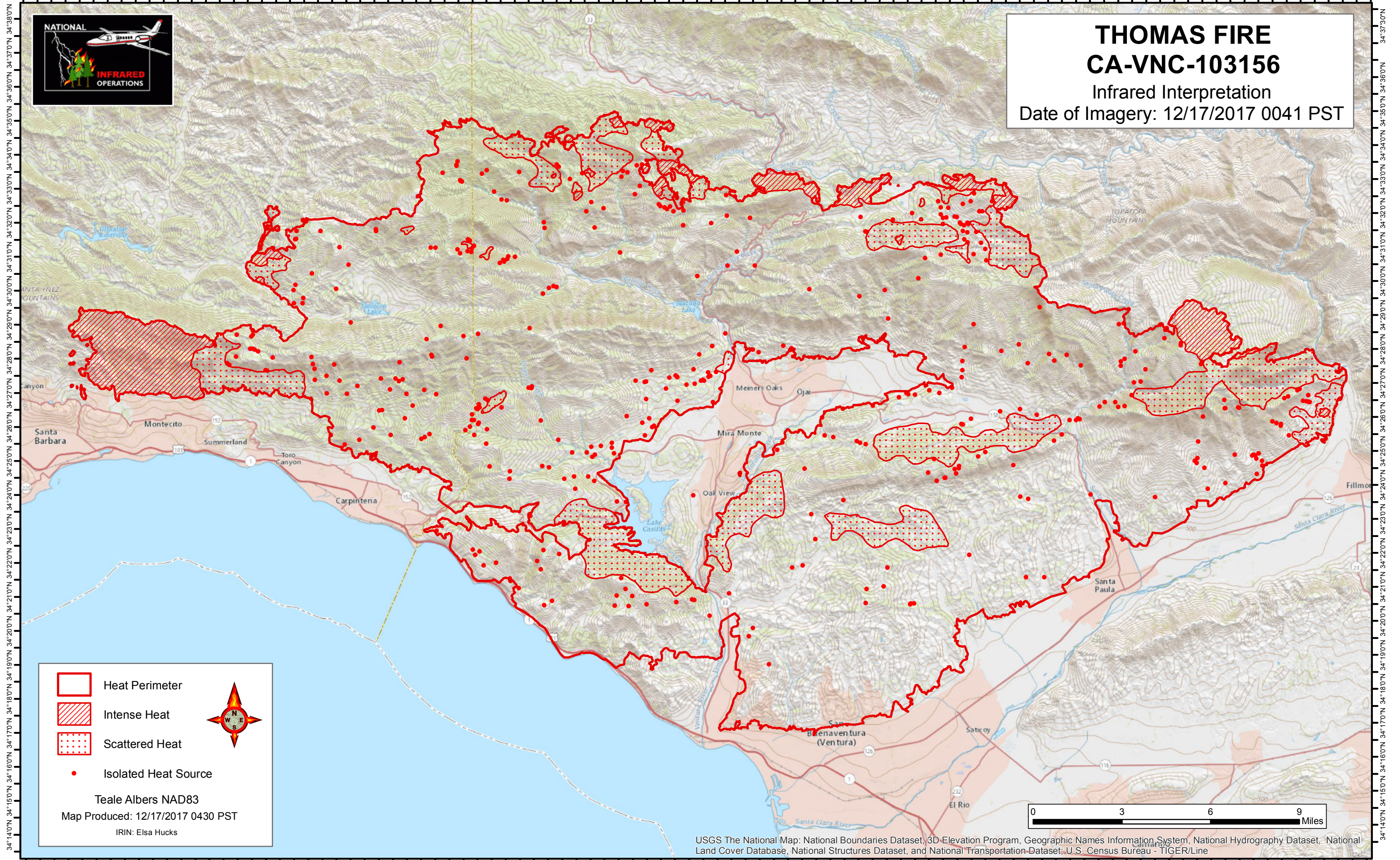



119°41'30"W 119°39'30"W 119°38'0"W 119°36'30"W 119°35'0"W 119°33'30"W 119°32'0"W 119°30'30"W 119°29'0"W 119°27'30"W 119°26'0"W 119°24'30"W 119°23'0"W 119°21'30"W 119°20'0"W 119°18'30"W 119°17'0"W 119°15'30"W 119°14'0"W 119°12'30"W 119°11'0"W 119°9'30"W 119°8'0"W 119°6'30"W 119°5'0"W 119°3'30"W 119°2'0"W 119°0'30"W 118°59'0"W 118°57'30"W 118°56'0"W 118°54'30"W



THOMAS FIRE
CA-VNC-103156
Infrared Interpretation
Date of Imagery: 12/17/2017 0041 PST



-  Heat Perimeter
-  Intense Heat
-  Scattered Heat
-  Isolated Heat Source

Teale Albers NAD83
Map Produced: 12/17/2017 0430 PST
IRIN: Elsa Hucks

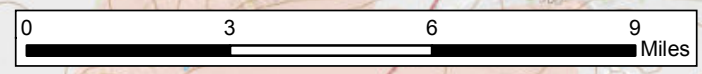
USGS The National Map: National Boundaries Dataset, 3D Elevation Program, Geographic Names Information System, National Hydrography Dataset, National Land Cover Database, National Structures Dataset, and National Transportation Dataset; U.S. Census Bureau - TIGER/Line

119°41'30"W 119°40'0"W 119°38'30"W 119°37'0"W 119°35'30"W 119°34'0"W 119°32'30"W 119°31'0"W 119°29'30"W 119°28'0"W 119°26'30"W 119°25'0"W 119°23'30"W 119°22'0"W 119°20'30"W 119°19'0"W 119°17'30"W 119°16'0"W 119°14'30"W 119°13'0"W 119°11'30"W 119°10'0"W 119°8'30"W 119°7'0"W 119°5'30"W 119°4'0"W 119°2'30"W 119°1'0"W 118°59'30"W 118°58'0"W 118°56'30"W 118°55'0"W

34°14'0"N 34°15'0"N 34°16'0"N 34°17'0"N 34°18'0"N 34°19'0"N 34°20'0"N 34°21'0"N 34°22'0"N 34°23'0"N 34°24'0"N 34°25'0"N 34°26'0"N 34°27'0"N 34°28'0"N 34°29'0"N 34°30'0"N 34°31'0"N 34°32'0"N 34°33'0"N 34°34'0"N 34°35'0"N 34°36'0"N 34°37'0"N 34°38'0"N

34°14'0"N 34°15'0"N 34°16'0"N 34°17'0"N 34°18'0"N 34°19'0"N 34°20'0"N 34°21'0"N 34°22'0"N 34°23'0"N 34°24'0"N 34°25'0"N 34°26'0"N 34°27'0"N 34°28'0"N 34°29'0"N 34°30'0"N 34°31'0"N 34°32'0"N 34°33'0"N 34°34'0"N 34°35'0"N 34°36'0"N 34°37'0"N 34°38'0"N