

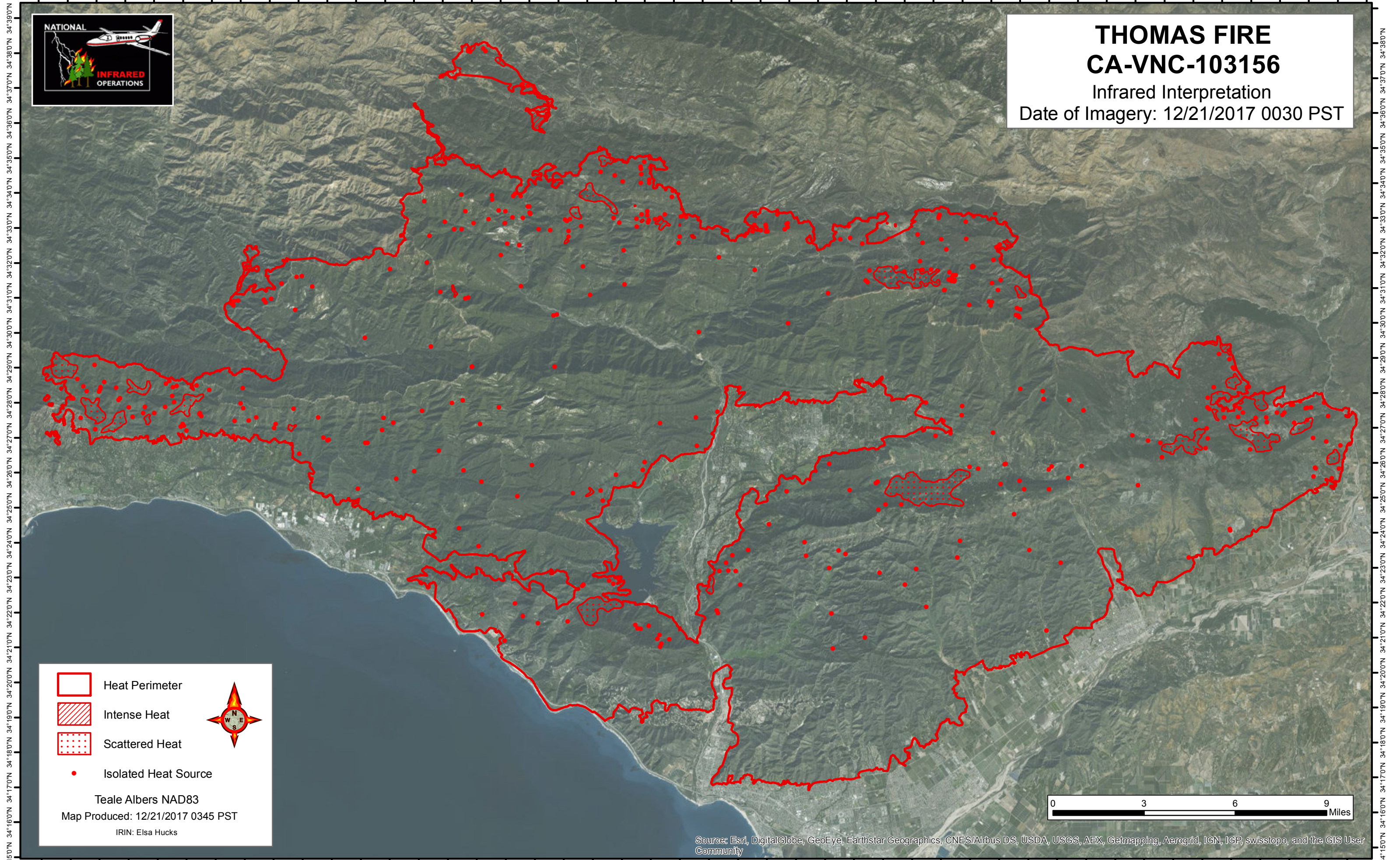



119°41'0"W 119°39'0"W 119°37'0"W 119°35'0"W 119°33'0"W 119°31'0"W 119°29'0"W 119°27'0"W 119°25'0"W 119°23'0"W 119°21'0"W 119°19'0"W 119°17'0"W 119°15'0"W 119°13'0"W 119°11'0"W 119°9'0"W 119°7'0"W 119°5'0"W 119°3'0"W 119°1'0"W 118°59'0"W 118°57'0"W 118°55'0"W



THOMAS FIRE
CA-VNC-103156
Infrared Interpretation
Date of Imagery: 12/21/2017 0030 PST



-  Heat Perimeter
-  Intense Heat
-  Scattered Heat
-  Isolated Heat Source

Teale Albers NAD83
Map Produced: 12/21/2017 0345 PST
IRIN: Elsa Hucks

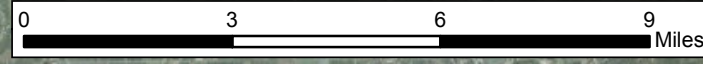
Source: Esri, DigitalGlobe, GeoEye, Earthstar Geographics, CNES/Airbus DS, USDA, USGS, AEX, Getmapping, Aerogrid, IGN, IGP, swisstopo, and the GIS User Community

34°15'0"N 34°16'0"N 34°17'0"N 34°18'0"N 34°19'0"N 34°20'0"N 34°21'0"N 34°22'0"N 34°23'0"N 34°24'0"N 34°25'0"N 34°26'0"N 34°27'0"N 34°28'0"N 34°29'0"N 34°30'0"N 34°31'0"N 34°32'0"N 34°33'0"N 34°34'0"N 34°35'0"N 34°36'0"N 34°37'0"N 34°38'0"N 34°39'0"N