

INCIDENT ACTION PLAN

RIVER - CA-BEU-004024
CARMEL - CA-BEU-004081

Wednesday



OPERATIONAL PERIOD



8/26/2020 0700

to

8/27/2020 0700

Briefing on CDF TAC 24

INCIDENT OBJECTIVES (ICS 202)

1. Incident Name: RIVER AND CARMEL	2. Operational Period: Date From: 8/26/2020 Time From: 0700	Date To: 8/27/2020 Time To: 0700	
3. Objective(s):			
<u>Management Objectives</u> -Provide for and maintain emergency personnel and public safety at all times. -Ensure COVID -19 precautions and best practices are met at all times. -Protect property, improvements, and infrastructure. -Ensure coordinated, timely and accurate release of public information. -Foster and maintain relationships with all cooperators and stakeholders. -Protect economic, natural, cultural and heritage resources. -Maintain fiscal accountability and keep costs commensurate with values at risk.			
<u>River Control Objectives</u> -Keep the fire North of Arroyo Seco Road -Keep the fire South of Mudhen Lake Fort Ord -Keep the fire East of Carmel Valley Road -Keep the fire West of River Road			
<u>Carmel Control Objectives</u> -Keep the fire North of Hennicksons Ridge -Keep the fire South of Klondike Canyon -Keep the fire East Corral Viejo Canyon -Keep the fire West of Robinson Canyon Road			
General Situational Awareness:			
5. Site Safety Plan Required? Yes <input type="checkbox"/> No <input type="checkbox"/>			
Approved Site Safety Plan(s) Located at:			
6. Incident Action Plan			
<input checked="" type="checkbox"/> ICS 203	<input type="checkbox"/> ICS 215A	<input type="checkbox"/> Phone List	<input type="checkbox"/> Fire Suppression Repair Plan
<input checked="" type="checkbox"/> ICS 204	<input checked="" type="checkbox"/> ICS 220	<input checked="" type="checkbox"/> Training Message	<input type="checkbox"/>
<input checked="" type="checkbox"/> ICS 205	<input type="checkbox"/> Incident Map	<input checked="" type="checkbox"/> Travel Map	<input type="checkbox"/>
<input checked="" type="checkbox"/> ICS 206	<input checked="" type="checkbox"/> Weather Forecast	<input type="checkbox"/> Demob Plan	<input type="checkbox"/>
<input checked="" type="checkbox"/> ICS 208	<input checked="" type="checkbox"/> Fire Behavior	<input checked="" type="checkbox"/> Finance Message	<input checked="" type="checkbox"/> ICS 214
7. Prepared By: Chris Reneau	Position/Title: DPSC	Signature:	
8. Approved by Incident Commander:	Nick Truax	Signature:	
ICS 202			NIMS IAP

ORGANIZATION ASSIGNMENT LIST (ICS 203)

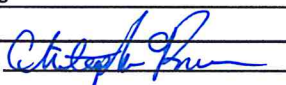
1. Incident Name: RIVER ZONE		2. Operational Period: Date From: 8/26/2020 Time From: 0700		Date To: 8/27/2020 Time To: 0700	
3. Incident Commander(s) and Command Staff:			7. Operation Section:		
IC/UC's	Nick Truax, George Huang (T)		Operations	Mike Wink	
Deputy	Greg Bertelli		Deputy Operations	Tony Brownell	
Safety Officer	Dennis Lange, Brad Niven (T)		Night Ops	Polo Rodriguez	
Information Officer	Emily Smith, Isaac Sanchez (T)		Staging Area		
Liaison Officer	Brandon Smith, Brandon Gunn (T)		Branch	I	Magnus Jonnson, Rick Valles (T)
4. Agency/Organization Representatives:			Division/Group	P/A	Will Goodman (9410C)
Agency/Organization	Name		Division/Group	D	Robert Tanner (T)
Monterey Regional Fire	Michael Urquides		Division/Group		
CAL OES	David Franklin		Division/Group		
Monterey Sheriff	Jason Smith		Division/Group		
CHP	Kyle Foster		Branch	II	Josh Taylor, Joshua Heinbach (T)
BLM	Dave Slibsager		Division/Group	F	Hector Ramirez
Monterey County OES	Kelsey Scanlon		Division/Group	I/L	Brandon Lanning / Morgan Mason (T)
Red Cross	Patsi Gasca		Division/Group		
CCC	Miguel Diaz		Division/Group		
PG&E	Geoff Money		Division/Group		
Monterey Farm Bureau	Norm Groot		Staging Area	TORO	Joe Tabush
Monterey County Parks	Micah Beardsall		Division/Group		
CA American Water	Albert Sanchez		Division/Group		
Monterey CO. SPCA	Rosanna Leighton		Division/Group		
CDCR	Micheal Nilsson		Division/Group		
CA Water Service	Aaron Scott		Division/Group		
			Branch		
			Division/Group	FSR	Timothy Montgomery
5. Planning Section:			Division/Group		
Chief	Chris Carrera		Division/Group		
Deputy	Chris Reneau		Division/Group		
Resource Unit	Paul Carlos, BJ Corey, Jordan Weber (T)		Division/Group		
Situation Unit	Rob DeCamp, Matt Thau (T)		Branch		
Documentation Unit	Janet Arthur		Division/Group		
Demobilization Unit	Ryan Villarino		Division/Group		
GISS	Tim Werle, Eric Scovel (T)		Division/Group		
FBAN	Don Watt		Division/Group		
IMET	James Dudley		Division/Group		
Training Tech Spec	Dave Randolph		Air Operations Branch		Director: Matt Hill
			Air Support Group Supervisor		Thomas Smith
			Air Tactical Group Supervisor		
6. Logistics Section			Helibase Manager		Peter York
Chief	Jesse Morris, Craig White				
Supply Unit	Lon Story, Mat Brabo (T)		8. Finance/Administration Section:		
Facilities Unit	Jacob Guerra, Travis Heard		Chief	Jack Franklin	
Ground Support Unit	Pete Mock, Michael Darcy		Deputy	Bob Counts	
Communications Unit	Tom Webb		Time Unit	Shannon Thompson, Al DaSilva (T)	
Medical Unit	Raice Wicklas		Procurement Unit	Tim Myer, Matt Rueckheim (T)	
Food Unit	David Jones		Comp/Claims Unit	Alyssa Hagerman	
Motel Unit	Matt Aldrich		Cost Unit	Suzi Cain	
Prepared By: Name:	Chris Reneau	Position/Title:	DPSC	Signature: 	
ICS 203		Date/Time:	8/25/2020 1900		



INCIDENT Weather Forecast



FORECAST NO: 8
PREDICTION FOR: 24 Hour Shift
SHIFT DATE: 08/26/20
TIME AND DATE
FORECAST ISSUED: 1900 on 08/25/20

NAME OF FIRE: River
UNIT: Cal Fire CA-BEU
SIGNED: *James B. Dudley*
Jim Dudley Incident Meteorologist

WEATHER DISCUSSION: A trough of low pressure will remain off the coast through Thursday keeping an onshore flow in place over the fire areas. Nighttime and early morning low clouds and fog will affect the lower slopes and valley areas of the fires for the next couple of days however the marine layer will not be as deep on Thursday morning. Expect excellent overnight humidity recoveries lower slopes and valleys with moderate recoveries over the ridges and higher terrain. Winds will be terrain driven with later afternoon sea breezes pushing well inland and persisting into the evening hours.

. WEDNESDAY . . .

Sky/weather.....Fog and low clouds lower slopes and valleys through 1000
 ...otherwise mostly sunny.
 Max temperature.....Highs 74-82.
 Min humidity.....45-55 percent lower slopes and 35-45 percent ridges and
 Higher terrain.
 Wind (20 ft).....Downslope/downcanyon 2-6 mph through 0800 then upslope/upcanyon
 3-8 mph with gusts to 15 mph after 1300. West to northwest wind 5-11
 mph in the afternoon with gusts to 16mph.
 CWR.....0 percent.
 LAL.....1.
 Mixing height.....Increasing to around 4700 ft AGL.
 Transport winds.....West to northwest around 8 mph.
 Marine layer.....Around 1500 ft.

. WEDNESDAY NIGHT . . .

Sky/weather.....Low clouds and fog moving in from the coast during the evening
 lower slopes and valleys...otherwise clear.
 Min temperature.....65-72.
 Max humidity.....90-100 percent lower slope and valleys...60-65 percent ridges.
 Wind (20 ft).....Downslope/downcanyon 2-6 mph.
 CWR.....0 percent.
 LAL.....1.
 Mixing height.....Lowering to around 1000 ft AGL.
 Transport winds.....Northwest around 7 mph.
 Marine layer.....Around 1200 ft.

. THURSDAY . . .

Sky/weather.....Fog and low clouds lower slopes through 0800 otherwise...
 Becoming mostly sunny.
 Max temperature.....Highs 77-88.
 Min humidity.....38-48 percent lower slopes and 27-37 percent ridges and higher
 terrain.
 Wind (20 ft).....Downslope/downcanyon 2-6 mph through 0800 then upslope/upcanyon
 3-8 mph with gusts to 15 mph after 1300. West to northwest wind 5-11
 mph in the afternoon with gusts to 16 mph.
 CWR.....0 percent.
 LAL.....1.
 Mixing height.....Increasing to around 5500 ft AGL.
 Transport winds.....South around 6 mph.
 Marine layer.....Around 1200 ft.

FIRE BEHAVIOR FORECAST

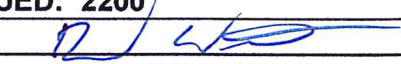
FORECAST NUMBER: 10	TYPE OF FIRE: Wildfire
FIRE NAME: River	OPERATIONAL PERIOD: 8/26-27/20 0700-0700
DATE ISSUED: 8/25/20	TIME ISSUED: 2200
UNIT: BEU – San Benito Monterey	SIGNED: 
	Typed/printed: Don Watt FBAN

INPUTS

WEATHER SUMMARY:

There will be fog in the lower slopes and valleys through 1000. The maximum temperature will be 74-82 degrees, with a minimum humidity of 45-55 percent in the lower slopes and 35-45 in the upper slopes and ridges. Wind will be terrain driven through the morning becoming west to northwest 5-11 mph with gust to 16 mph in the afternoon. Overnight the fog will return to the lower slopes and valleys. The temperature will drop to 56-63 degrees, and humidity will be 90-100 percent in the lower slopes and 60-65 percent on the upper slopes and ridges. Winds will turn to downslope 2-6 mph.

OUTPUTS

FIRE BEHAVIOR

GENERAL:

The weather will be clear today allowing more solar heating of the fuels. Heating of the fuels will increase the activity of smoldering fuels. The areas with incomplete combustion of the fuels and the unburned between the fire line and the fire will become active after noon. The wind will also increase the activity as it increases in the afternoon. The oaks and larger brush will contribute to rolling material, potentially creating a spot fire. When working in areas with underslung line be aware of smoldering rolling below the line. Continue to look up into the canopy when working in the oak trees, there may be dead limbs smoldering or internal burning in the canopy.

SPECIFIC:

Portions of Division A and D continue to have fire backing towards the control line. These sections will be in the fog belt in the morning and may continue to burn actively after the sun warms the fuels. The southern Portion of Division D and F will increase in activity with the increasing wind, especially on the exposed ridges containing brush fields. The grazed fields will not burn unless there is a strong wind to move the fire, creating sheeting in the short grass. The west wide of the fire, in Divisions F, I, and L, there is still the potential for rolling material to ignite fuels on the opposite side of the fire line.

AIR OPERATIONS

There will be some haze throughout the day but should not restrict aircraft over the fire. Make sure to be clear of the area when helicopters are dropping in your area.

SAFETY

Steep terrain can create several hazards, watch your footing and be aware of people and equipment working above you.

The fire has had time to consume heavy materials creating stump holes and ash pits, watch where you are walking and working.

ASSIGNMENT LIST (ICS 204 WF)

CONTROLLED UNCLASSIFIED
INFORMATION/BASIC

1. Incident Name: RIVER ZONE	2. Operational Period: Date From: 08/26/20 Date To: 08/27/20 Time From: 0700 Time To: 0700	3. Branch Division I P/A Page 1 of 1 Papa
--	--	--

4. Operations Personnel:	
Operations Section Chief: Mike Wink	Night Ops: Polo Rodriguez
Branch Director: Magnus Jonnson, Rick Valles (T)	Branch Safety: Nathan La Russo / Bennet Milloy (T)
Division/Group Supervisor: Will Goodman (9410C)	Air Attack:

5. Resources Assigned:	** Resources Below in Bold are 12 Hour **						
Resource Identifier	ALS	OFR	Leader	Personnel	Request #	Hours	Reporting Location
STC OES 6848C		R	Andre Paredes	21	E-270	0700-0700	Pine Canyon x River Rd
STC TUU 9410C		R	Will Goodman	16	E-273	0700-0700	Pine Canyon x River Rd
STG TCU 9444G		R	Lavalle West	30	C-4	0700-0700	Pine Canyon x River Rd
DOZ PVT E-257		R	John Ricker	1	E-257	0700-1900	Pine Canyon x River Rd
WT MCF 5541		R	Justin Reyes	2	E-189	0700-0700	Pine Canyon x River Rd
WT PVT E-15		R	Dion Gussner	1	E-15	0700-1900	Pine Canyon x River Rd
GRD PVT E-251		R	Tanner Rhoads	1	E-251	0700-1900	Pine Canyon x River Rd

6. Work Assignments:

- Improve direct fire line. Mop up 300' in from control line.
- Hold and Improve control lines.
- Perform Tactical Patrol around structures.
- Identify suppression repair needs.

7. Special Instructions:

8. Communications							
Name	Ch	Function	Rx Freq	Rx Tone	Tx Freq	Tx Tone	Notes
NIFC C5	1	COMMAND	169.7500N	146.2 (T5)	167.1000N	146.2 (T5)	TONE 5/LOWER TORO
CDF T30	7	TACTICAL	151.3925	192.8 (T16)	151.3925	192.8 (T16)	
CDF T19	14	AIR TO GRD	159.3600	192.8 (T16)	159.3600	192.8 (T16)	Air to Ground
CALCORD	15	MEDICAL	156.0750N	156.7 (T6)	156.0750N	156.7 (T6)	
GUARD	16	AIRGUARD	168.6250N		168.6250N	110.9 (T1)	EMERGENCY ONLY

9. Prepared by: Name:	Jordan Weber	RESL(T)	Signature:
ICS 204	Date/Time: 8/25/2020	2200	Personnel Count: 72

ASSIGNMENT LIST (ICS 204 WF)

CONTROLLED UNCLASSIFIED
INFORMATION/BASIC

1. Incident Name:	2. Operational Period:	3. Branch	Division
RIVER ZONE	Date From: 08/26/20 Date To: 08/27/20 Time From: 0700 Time To: 0700	I	D

4. Operations Personnel:		Page 1 of 2	Delta
Operations Section Chief: Mike Wink	Night Ops: Polo Rodriguez		
Branch Director: Magnus Jonnson, Rick Valles (T)	Branch Safety: Nathan La Russo / Bennet Milloy (T)		
Division/Group Supervisor: Robert Tanner (T)	Air Attack:		

5. Resources Assigned:		** Resources Below in Bold are 12 Hour **						
Resource Identifier	ALS	OFR	Leader	Personnel	Request #	Hours	Reporting Location	
STC OES 5031C		R	Peshkin Ira	16	E-56	0700-0700	Fairview Rd x River Rd	
STC MMU 9421C		R	Shaun Fairbanks	17	E-14	0700-0700	Fairview Rd x River Rd	
STC MMU 9422C		R	Chris Trindade	17	E-24	0700-0700	Fairview Rd x River Rd	
CRW VNC 11		R	Brian Heath	20	C-5	0700-1900	Fairview Rd x River Rd	
CRW BEU CREW1		R	Damon Jameson	16	C-6	0700-0700	Fairview Rd x River Rd	
DOZ PVT E-32		R		2	E-32	0700-0700	Fairview Rd x River Rd	
DOZ PVT E-33		R	Bob Noble	2	E-33	0700-0700	Fairview Rd x River Rd	
DOZ PVT E-34		R		2	E-34	0700-0700	Fairview Rd x River Rd	
DOZ PVT E-256		R	Darrel Landingham	2	E-256	0700-0700	Fairview Rd x River Rd	
DOZ PVT E-261		R	Mathew Harkness	2	E-261	0700-0700	Fairview Rd x River Rd	
WT PVT E-75		R	Tim Ayares	2	E-75	0700-0700	Fairview Rd x River Rd	
WT PVT E-128		R	Lu Estrada	2	E-128	0700-0700	Fairview Rd x River Rd	
WT PVT E-170		C	Glen Nolan	1	E-170	0700-0700	Fairview Rd x River Rd	
WT PVT E-172		C	Ricky Logue	1	E-172	0700-0700	Fairview Rd x River Rd	
WT PVT E-262		R	Eduardo Molina	2	E-262	0700-0700	Fairview Rd x River Rd	
WT PVT E-317		R	Dick Sasser	2	E-317	0700-1900	Fairview Rd x River Rd	
FALM O-297		R	Ryan Deniz	2	O-297	0700-1900	Fairview Rd x River Rd	
FALM O-486		R	Frank Turnpin	2	O-468	0700-1900	Fairview Rd x River Rd	

6. Work Assignments:
 Hold and Improve control lines.
 Construct control lines as direct as possible.
 Implement progressive hoselays as needed.
 Hold fire in Planned lines.

7. Special Instructions:

8. Communications							
Name	Ch	Function	Rx Freq	Rx Tone	Tx Freq	Tx Tone	Notes
NIFC C5	1	COMMAND	169.7500N	146.2 (T5)	167.1000N	146.2 (T5)	TONE 5/LOWER TORO
CDF T31	8	TACTICAL	159.3825	192.8 (T16)	159.3825	192.8 (T16)	
CDF T19	14	AIR TO GRD	159.3600	192.8 (T16)	159.3600	192.8 (T16)	Air to Ground
CALCORD	15	MEDICAL	156.0750N	156.7 (T6)	156.0750N	156.7 (T6)	
GUARD	16	AIRGUARD	168.6250N		168.6250N	110.9 (T1)	EMERGENCY ONLY

9. Prepared by: Name: Jordan Weber RESL(T)
 Signature: 
ICS 204 Date/Time: 8/25/2020 2200 Personnel Count: 110

ASSIGNMENT LIST (ICS 204 WF)

CONTROLLED UNCLASSIFIED
INFORMATION/BASIC

1. Incident Name: <p style="text-align: center;">RIVER ZONE</p>	2. Operational Period: Date From: 08/26/20 Date To: 08/27/20 Time From: 0700 Time To: 0700	3. Branch Division <p style="text-align: center;">I D</p> <p style="text-align: center;">Page 2 of 2 Delta</p>
---	---	---

4. Operations Personnel:	
Operations Section Chief: Mike Wink	Night Ops: Polo Rodriguez
Branch Director: Magnus Jonnson, Rick Valles (T)	Branch Safety: Nathan La Russo / Bennet Milloy (T)
Division/Group Supervisor: Robert Tanner (T)	Air Attack:

5. Resources Assigned:		** Resources Below in Bold are 12 Hour **					
Resource Identifier	ALS	OFR	Leader	Personnel	Request #	Hours	Reporting Location
FEMP TALLEY		R	Steven Talley	1	O-230	0700-0700	Fairview Rd x River Rd
FEMP LARKIN		R	Mike Larkin	1	O-229	0700-0700	Fairview Rd x River Rd

6. Work Assignments:
 Hold and Improve control lines.
 Construct control lines as direct as possible.
 Implement progressive hoselays as needed.
 Hold fire in Planned lines.

7. Special Instructions:

8. Communications							
Name	Ch	Function	Rx Freq	Rx Tone	Tx Freq	Tx Tone	Notes
NIFC C5	1	COMMAND	169.7500N	146.2 (T5)	167.1000N	146.2 (T5)	TONE 5/LOWER TORO
CDF T31	8	TACTICAL	159.3825	192.8 (T16)	159.3825	192.8 (T16)	
CDF T19	14	AIR TO GRD	159.3600	192.8 (T16)	159.3600	192.8 (T16)	Air to Ground
CALCORD	15	MEDICAL	156.0750N	156.7 (T6)	156.0750N	156.7 (T6)	
GUARD	16	AIRGUARD	168.6250N		168.6250N	110.9 (T1)	EMERGENCY ONLY

9. Prepared by: Name: Jordan Weber	RESL(T)	Signature:
ICS 204	Date/Time: 8/25/2020 2200	Personnel Count: 2

ASSIGNMENT LIST (ICS 204 WF)

CONTROLLED UNCLASSIFIED
INFORMATION/BASIC

1. Incident Name: <p style="text-align: center; font-weight: bold;">RIVER ZONE</p>	2. Operational Period: Date From: 08/26/20 Date To: 08/27/20 Time From: 0700 Time To: 0700	3. Branch Division <p style="text-align: center; font-size: 2em; font-weight: bold;">II F</p> <p style="text-align: center; font-weight: bold;">Page 1 of 1 Foxtrot</p>
--	---	--

4. Operations Personnel:	
Operations Section Chief: Mike Wink	Night Ops: Polo Rodriguez
Branch Director: Josh Taylor, Joshua Heinbach (T)	Branch Safety: Nathan La Russo / Bennet Milloy (T)
Division/Group Supervisor: Hector Ramirez	Air Attack:

5. Resources Assigned:	** Resources Below in Bold are 12 Hour **						
Resource Identifier	ALS	OFR	Leader	Personnel	Request #	Hours	Reporting Location
STC KRN 9320C		R	Bucky Tucker	16	E-272	0700-0700	DP 24
STF KCF 5052F		R	Manual Defont	16	E-29	0700-0700	DP 24
STG CZU 9174G		R	James Kelly	33	C-32	0700-0700	DP 24
DOZ PVT E-31		R	Mike Dolling	2	E-31	0700-0700	DP 24
WT PVT E-129		R	Keith Curry	1	E-129	0700-1900	DP 24
WT PVT E-263		R	Jarred Reules	3	E-253	0700-0700	DP 24
WT PVT E-336		R	Glen Laquaglia	2	E-336	0700-0700	DP 24
GRD PVT E-252		R	Carlton Cooper	1	E-252	0700-1900	DP 24
FEMP ARANA		R	Luis Arana	1	O-115	0700-0700	DP 24
FEMP PETERS		R	Matt Peters	1	O-116	0700-0700	DP 24

6. Work Assignments:
Mop up 300' in from control line.
Pull hose lays where no longer required.
Backhaul trash and excess supplies.
Perform Tactical Patrol around structures.

7. Special Instructions:

8. Communications							
Name	Ch	Function	Rx Freq	Rx Tone	Tx Freq	Tx Tone	Notes
NIFC C5	1	COMMAND	169.7500N	146.2 (T5)	167.1000N	146.2 (T5)	TONE 5/LOWER TORO
CDF T24	9	TACTICAL	151.3325	192.8 (T16)	151.3325	192.8 (T16)	
CDF T19	14	AIR TO GRD	159.3600	192.8 (T16)	159.3600	192.8 (T16)	Air to Ground
CALCORD	15	MEDICAL	156.0750N	156.7 (T6)	156.0750N	156.7 (T6)	
GUARD	16	AIRGUARD	168.6250N		168.6250N	110.9 (T1)	EMERGENCY ONLY

9. Prepared by: Name: Jordan Weber	RESL(T)
	Signature:
ICS 204	Date/Time: 8/25/2020 2200 Personnel Count: 76

ASSIGNMENT LIST (ICS 204 WF)

CONTROLLED UNCLASSIFIED
INFORMATION//BASIC

1. Incident Name:	2. Operational Period:	3. Branch	Division
RIVER ZONE	Date From: 08/26/20 Date To: 08/27/20 Time From: 0700 Time To: 0700	II	I/L
4. Operations Personnel:		Page 1 of 1	India

Operations Section Chief: Mike Wink	Night Ops: Polo Rodriguez
Branch Director: Josh Taylor, Joshua Heinbach (T)	Branch Safety: Nathan La Russo / Bennet Milloy (T)
Division/Group Supervisor: Brandon Lanning / Morgan Mason (T)	Air Attack:

5. Resources Assigned:	** Resources Below in Bold are 12 Hour **							
Resource Identifier	ALS	OFR	Leader	Personnel	Request #	Hours	Reporting Location	
STC RRU 9312C		R	Tim Chavez	16	E-168	0700-0700	ICP	
STF XTU 5178F		R	Kevin Riggi	1	E-28	0700-0700	ICP	
ENG BEU 4673		R	Adam Armendariz	4	E-1	0700-0700	ICP	
ENG BEU 4674		R	Kevin Negro	4	E-2	0700-0700	ICP	
ENG BEU 4676		R	Scott Balentine	3	E-3	0700-0700	ICP	
ENG BEU 4685		R	James Heck	4	E-5	0700-0700	ICP	
ENG BEU 4691		R	Shayon Ascaire	4	E-4	0700-0700	ICP	
DOZ PVT E-52		R	Thomas Wilson	2	E-52	0700-0700	ICP	
DOZ PVT E-171		R	Erik Roen	2	E-171	0700-0700	ICP	
DOZ PVT E-258		R	Aaron Ramirez	2	E-258	0700-0700	ICP	
WT CYP 25		R		2		0700-0700	ICP	
WT PVT E-140		R	Dale Evenson	1	E-140	0700-1900	ICP	
WT PVT E-316		R	Keegan Gunderson	1	E-316	0700-1900	ICP	
WT PVT E-335		R	Steve Smith	1	E-335	0700-1900	ICP	

6. Work Assignments:
Mop up 300' in from control line.
Pull hose lays where no longer required.
Fall hazard trees and trees that threaten control lines.
Identify suppression repair needs.

7. Special Instructions:

8. Communications							
Name	Ch	Function	Rx Freq	Rx Tone	Tx Freq	Tx Tone	Notes
NIFC C5	1	COMMAND	169.7500N	146.2 (T5)	167.1000N	146.2 (T5)	TONE 5/LOWER TORO
CDF T34	10	TACTICAL	151.4675	192.8 (T16)	151.4675	192.8 (T16)	
CDF T19	14	AIR TO GRD	159.3600	192.8 (T16)	159.3600	192.8 (T16)	Air to Ground
CALCORD	15	MEDICAL	156.0750N	156.7 (T6)	156.0750N	156.7 (T6)	
GUARD	16	AIRGUARD	168.6250N		168.6250N	110.9 (T1)	EMERGENCY ONLY

9. Prepared by: Name: Jordan Weber RESL(T)
Signature:
ICS 204 Date/Time: 8/25/2020 2200 Personnel Count: 47

ASSIGNMENT LIST (ICS 204 WF)

CONTROLLED UNCLASSIFIED
INFORMATION/BASIC

1. Incident Name:		2. Operational Period:		3. Branch	Staging
RIVER ZONE		Date From: 08/26/20	Date To: 08/27/20	TORO	Page 1 of 1
		Time From: 0700	Time To: 0700		

4. Operations Personnel:			
Operations Section Chief: Mike Wink		Night Ops: Polo Rodriguez	
Branch Director:		Branch Safety:	
Division/Group Supervisor: Joe Tabush		Air Attack:	

5. Resources Assigned:	** Resources Below in Bold are 12 Hour **						
Resource Identifier	ALS	OFR	Leader	Personnel	Request #	Hours	Reporting Location
DOZ PVT E-47		R	Travis O'Farill	2	E-47	0700-1900	ICP
DOZ PVT E-48		R	Travis, O'farill	2	E-48	0700-1900	ICP
WT PVT E-86		C	Justin Cross	1	E-86	0700-1900	ICP
WT PVT E-171		C	Ray Ertl	2	E-171	0700-1900	ICP
FALM O-113		C		2	O-113	0700-1900	ICP
FALM O-115		C		2	O-115	0700-1900	ICP
FALM O-487		R	Ryan Guay	2	O-487	0700-1900	ICP

6. Work Assignments:
 Maintain 3 minute response time.

7. Special Instructions:

8. Communications							
Name	Ch	Function	Rx Freq	Rx Tone	Tx Freq	Tx Tone	Notes
NIFC C5	1	COMMAND	169.7500N	146.2	167.1000N	146.2	TONE 5/LOWER TORO
CDF T36	12	TATICAL	151.1525	192.8	151.1525	192.8	
CDF T19	14	AIR TO GRD	159.3600	192.8 (T16)	159.3600	192.8 (T16)	Air to Ground
CALCORD	15	MEDICAL	156.0750N	156.7 (T6)	156.0750N	156.7 (T6)	
GUARD	16	AIRGUARD	168.6250N		168.6250N	110.9 (T1)	EMERGENCY ONLY

9. Prepared by: Name: Jordan Weber RESL(T)

Signature:

ICS 204 Date/Time: 8/25/2020 2200 Personnel Count: 13

ASSIGNMENT LIST (ICS 204 WF)

CONTROLLED UNCLASSIFIED
INFORMATION/BASIC

1. Incident Name: <p style="text-align: center; font-weight: bold;">RIVER ZONE</p>	2. Operational Period: Date From: 08/26/20 Date To: 08/27/20 Time From: 0700 Time To: 0700	3. Branch Division <p style="text-align: center; font-weight: bold; font-size: 1.2em;">FSR</p>
4. Operations Personnel:		Page 1 of 1

Operations Section Chief: Mike Wink	Night Ops: Polo Rodriguez
Branch Director:	Branch Safety:
Division/Group Supervisor: Timothy Montgomery	Air Attack:

5. Resources Assigned:	** Resources Below in Bold are 12 Hour **							
Resource Identifier	ALS	OFR	Leader	Personnel	Request #	Hours	Reporting Location	
DOZ PVT E-37		C	John Blatnik	1	E-37	0700-1900	ICP	
DOZ PVT E-116		C	Tony Buford	1	E-116	0700-1900	ICP	
DOZ PVT E-259		R	Randy Farmer	1	E-259	0700-1900	ICP	
DOZ PVT E-319		R	Pete Van Goale	1	E-319	0700-1900	ICP	
DOZ PVT E-333		R	Chael Dusi	1	E-333	0700-1900	ICP	
WT PVT E-81		C	Aaron Bento	1	E-81	0700-1900	ICP	
WT PVT E-120		C	Frank Schlitz	1	E-120	0700-1900	ICP	
WT PVT E-160		C	Jeff Drew	1	E-160	0700-1900	ICP	
WT PVT E-169		C	Jim Esery	2	E-169	0700-1900	ICP	
WT PVT E-266		R	Nile Hanscom	1	E-266	0700-1900	ICP	
WT PVT E-318		R	John Barton	1	E-318	0700-1900	ICP	
WT PVT E-334		R	Michael Dusi	1	E-334	0700-1900	ICP	

6. Work Assignments:
 Identify areas within and adjacent to fire area that require road repair or watering.
 Identify suppression repair needs.
 Identify additional needs.

7. Special Instructions:

8. Communications

Name	Ch	Function	Rx Freq	Rx Tone	Tx Freq	Tx Tone	Notes
NIFC C5	1	COMMAND	169.7500N	146.2 (T5)	167.1000N	146.2 (T5)	TONE 5/LOWER TORO
CDF T36	12	TACTICAL	151.1525	192.8 (T16)	151.1525	192.8 (T16)	
CDF T19	14	AIR TO GRD	159.3600	192.8 (T16)	159.3600	192.8 (T16)	Air to Ground
CALCORD	15	MEDICAL	156.0750N	156.7 (T6)	156.0750N	156.7 (T6)	
GUARD	16	AIRGUARD	168.6250N		168.6250N	110.9 (T1)	EMERGENCY ONLY

9. Prepared by: Name: Jordan Weber RESL(T)
 Signature:
ICS 204 Date/Time: 8/25/2020 2200 Personnel Count: 13

ICS 205 - INCIDENT RADIO COMMUNICATIONS PLAN

1. Incident Name:
 RIVER ZONE
 Incident Channels

2. Date/Time Prepared
 Date: 08/25/2020
 Time: 2230

3. Operational Period:
 Date From: 08/26/20
 Time From: 0700
 Date To: 08/27/20
 Time To: 0700

4. Communications									
Ch#	Function	Name	Assigned To	Rx Freq	Rx Tone	Tx Freq	Tx Tone	Notes	
1	COMMAND	NIFC C5	RIVER ZONE	169.7500N	146.2 (T5)	167.1000N	146.2 (T5)	TONE 5/LOWER TORO	
2	COMMAND	NIFC C12	RIVER ZONE	173.0375	146.2 (T5)	167.3250	146.2 (T5)	TONE 5/EASTSIDE	
3	COMMAND	NIFC C8	RIVER ZONE	169.5375N	146.2 (T5)	164.7125N	146.2 (T5)	TONE 5/PALO ESCRITO	
4	COMMAND	NIFC C34	RIVER ZONE	173.8250N	146.2 (T5)	165.3625	146.2 (T5)	TONE 5/JUNIPERO SERRA PEAK	
5	COMMAND	NIFC C50	RIVER ZONE	170.7625	146.2 (T5)	162.9375	146.2 (T5)	TONE 5/FORT ORD	
6	TACTICAL	CDF T29	NOT ASSIGNED	151.3475	192.8 (T16)	151.3475	192.8 (T16)		
7	TACTICAL	CDF T30	DIVS P/A	151.3925	192.8 (T16)	151.3925	192.8 (T16)		
8	TACTICAL	CDF T31	DIV D	159.3825	192.8 (T16)	159.3825	192.8 (T16)		
9	TACTICAL	CDF T24	DIV F	151.3325	192.8 (T16)	151.3325	192.8 (T16)		
10	TACTICAL	CDF T34	DIVS I/L	151.4675	192.8 (T16)	151.4675	192.8 (T16)		
11	TACTICAL	CDF T35	NOT ASSIGNED	159.3225	192.8 (T16)	159.3225	192.8 (T16)		
12	TACTICAL	CDF T36	FSR	151.1525	192.8 (T16)	151.1525	192.8 (T16)		
13	TACTICAL	CDF T37	STAGING	159.3375	192.8 (T16)	159.3375	192.8 (T16)		
14	AIR TO GRD	CDF T19	ALL DIVS	159.3600	192.8 (T16)	159.3600	192.8 (T16)	Air to Ground	
15	MEDICAL	CALCORD	ALL DIVS	156.0750N	156.7 (T6)	156.0750N	156.7 (T6)		
16	AIRGUARD	GUARD	ALL DIVS	168.6250N		168.6250N	110.9 (T1)	EMERGENCY ONLY	
17									
18									
19									
20	AIRGUARD	GUARD	ALL DIVS	168.6250N		168.6250N	110.9 (T1)	EMERGENCY ONLY	

5. Special Instructions
 VER 4= 8/25/2020

6. Prepared by (Communications Unit Leader): Name: CORY COSTA COML(T)
 Signature: 
 Date/Time: 08/25/20 2230
 NIMS IAP

CARMEL ZONE

ORGANIZATION ASSIGNMENT LIST (ICS 203)

1. Incident Name: CARMEL ZONE		2. Operational Period: Date From: 8/26/2020 Time From: 0700		Date To: 8/27/2020 Time To: 0700	
3. Incident Commander(s) and Command Staff:			7. Operation Section:		
IC/UC's	Nick Truax, George Huang (T)		Operations	Mike Wink	
Deputy	Greg Bertelli		Deputy Operations	Tony Brownell	
Safety Officer	Dennis Lange, Brad Niven (T)		Night Ops	Polo Rodriguez	
Information Officer	Emily Smith, Isaac Sanchez (T)		Staging Area		
Liaison Officer	Brandon Smith, Brandon Gunn (T)		Branch	XI	Eric Shalhoob / Anthony Stornetta (T)
4. Agency/Organization Representatives:			Division/Group	AA/KK	Tyler Gilliam (SBC CRW 10) / Samuel Pilson (T)
Agency/Organization	Name		Division/Group	OO/QQ	Steven Langston (9340C)
Monterey Regional Fire	Michael Urquides		Division/Group		
CAL OES	David Franklin		Division/Group		
Monterey CO SO	Jason Smith		Division/Group		
CHP	Kyle Foster		Branch		
Monterey County OES	Kelsey Scanlon		Division/Group		
Red Cross	Patsi Gasca		Division/Group		
CCC	Miguel Diaz		Division/Group		
PG&E	Geoff Money		Division/Group		
Monterey Farm Bureau	Norm Groot		Division/Group		
Monterey County Parks	Micah Beardsall		Staging Area		
BLM	Dave Slibsager		Division/Group		
CA American Water	Albert Sanchez		Division/Group		
CDCR	Micheal Nilsson		Division/Group		
Monterey County SPCA	Rosanna Leighton		Division/Group		
CA Water Service	Aaron Scott		Division/Group		
			Branch		
			Division/Group		
5. Planning Section:			Division/Group		
Chief	Chris Carrera		Division/Group		
Deputy	Chris Reneau		Division/Group		
Resource Unit	Paul Carlos, BJ Corey, Jordan Weber (T)		Division/Group		
Situation Unit	Rob DeCamp, Matt Thau (T)		Branch		
Documentation Unit	Janet Arthur		Division/Group		
Demobilization Unit	Ryan Villarino		Division/Group		
GISS	Tim Werle, Eric Scovel (T)		Division/Group		
FBAN	Don Watt		Division/Group		
IMET	James Dudley		Division/Group		
Training Tech Spec	Dave Randolph		Air Operations Branch		Director: Matt Hill
			Air Support Group Supervisor		Thomas Smith
			Air Tactical Group Supervisor		
6. Logistics Section			Helibase Manager		Peter York
Chief	Jesse Morris, Craig White				
Supply Unit	Lon Story, Mat Brabo (T)		8. Finance/Administration Section:		
Facilities Unit	Jacob Guerra, Travis Heard		Chief	Jack Franklin	
Ground Support Unit	Pete Mock, Michael Darcy		Deputy	Bob Counts	
Communications Unit	Tom Webb		Time Unit	Shannon Thompson, Al DaSilva (T)	
Medical Unit	Raice Wicklas		Procurement Unit	Tim Myer, Matt Rueckheim (T)	
Food Unit	David Jones		Comp/Claims Unit	Alyssa Hagerman	
Accommodations	Matt Aldrich		Cost Unit	Suzi Cain	
Prepared By: Name:	Chris Reneau	Position/Title:	DPSC	Signature:	
ICS 203		Date/Time:	8/25/2020 1900		



INCIDENT Weather Forecast



FORECAST NO: 7
PREDICTION FOR: 24 Hour Shift
SHIFT DATE: 08/26/20
TIME AND DATE
FORECAST ISSUED: 1900 on 08/25/20

NAME OF FIRE: Carmel
UNIT: Cal Fire CA-BEU
SIGNED: *James B. Dudley*
Jim Dudley Incident Meteorologist

WEATHER DISCUSSION: A trough of low pressure will remain off the coast through Thursday keeping an onshore flow in place over the fire areas. Nighttime and early morning low clouds and fog will affect the lower slopes and valley areas of the fires for the next couple of days however the marine layer will not be as deep on Thursday morning. Expect excellent overnight humidity recoveries lower slopes and valleys with moderate recoveries over the ridges and higher terrain. Winds will be terrain driven with later afternoon sea breezes pushing well inland and persisting into the evening hours.

. WEDNESDAY . . .

Sky/weather.....Fog and low clouds lower slopes and valleys through 1000
 ...otherwise mostly sunny.
 Max temperature.....Highs 74-80.
 Min humidity.....45-55 percent lower slopes and 35-45 percent ridges and
 Higher terrain.
 Wind (20 ft).....Downslope/downcanyon 2-6 mph through 0800 then upslope/upcanyon
 3-8 mph with gusts to 15 mph after 1300. West to northwest wind 5-11
 mph in the afternoon with gusts to 16 mph.
 CWR.....0 percent.
 LAL.....1.
 Mixing height.....Increasing to around 4700 ft AGL.
 Transport winds.....West to northwest around 8 mph.
 Marine layer.....Around 1500 ft.

. WEDNESDAY NIGHT . . .

Sky/weather.....Low clouds and fog moving in from the coast during the evening
 Over lower slopes and valleys...otherwise clear.
 Min temperature.....65-72.
 Max humidity.....90-100 percent lower slope and valleys...60-65 percent ridges.
 Wind (20 ft).....Downslope/downcanyon 2-6 mph.
 CWR.....0 percent.
 LAL.....1.
 Mixing height.....Lowering to around 1000 ft AGL.
 Transport winds.....Northwest around 7 mph.
 Marine layer.....Around 1200 ft.

. THURSDAY . . .

Sky/weather.....Fog and low clouds lower slopes through 0800 otherwise...
 Becoming mostly sunny.
 Max temperature.....Highs 75-81.
 Min humidity.....38-48 percent lower slopes and 27-37 percent ridges and higher
 terrain.
 Wind (20 ft).....Downslope/downcanyon 2-6 mph through 0800 then upslope/upcanyon
 3-8 mph with gusts to 15 mph after 1300. West to northwest wind 5-11
 mph in the afternoon with gusts to 16 mph.
 CWR.....0 percent.
 LAL.....1.
 Mixing height.....Increasing to around 5500 ft AGL.
 Transport winds.....South around 6 mph.
 Marine layer.....Around 1200 ft.

FIRE BEHAVIOR FORECAST

FORECAST NUMBER: 8

TYPE OF FIRE: Wildfire

FIRE NAME: Carmel

OPERATIONAL PERIOD: 8/26-27/20 0700-0700

DATE ISSUED: 8/25/20

TIME ISSUED: 2200

UNIT: BEU – San Benito Monterey

SIGNED: 

Typed/printed: Don Watt FBAN

INPUTS

WEATHER SUMMARY:

There will be fog in the lower slopes and valleys through 1000. The maximum temperature will be 74-80 degrees, with a minimum humidity of 45-55 percent in the lower slopes and 35-45 in the upper slopes and ridges. Wind will be terrain driven through the morning becoming west to northwest 5-11 mph with gust to 16 mph in the afternoon. Overnight the fog will return to the lower slopes and valleys. The temperature will drop to 65-72 degrees, and humidity will be 90-100 percent in the lower slopes and 60-65 percent on the upper slopes and ridges. Winds will turn to downslope 2-6 mph.

OUTPUTS

FIRE BEHAVIOR

GENERAL:

The weather will be clear today with smoke clearing throughout the day, this will allow more solar heating of the fuels. Heating of the fuels will increase the activity of smoldering fuels. The areas with incomplete combustion of the fuels and the unburned between the fire line and the fire will become active after noon. The wind will also increase the activity as it increases in the afternoon. The oaks and larger brush will contribute to rolling material, potentially creating a spot fire. When working in areas with underslung line be aware of smoldering rolling below the line. Continue to look up into the canopy when working in the oak trees, there may be dead limbs smoldering or internal burning in the canopy.

SPECIFIC:

In Divisions AA, KK, and QQ, the main issue for the fire will be rolling material in the steep terrain, especially in the Carmel River canyon. There are sections of the line where the heavy material has been smoldering and shifting causing them to break free and roll. The areas around the structures will continue to have smoldering material, especially as you move farther out from the buildings, continue to work these areas to reduce the potential for any issues as repopulation continues.

AIR OPERATIONS

There will be some haze throughout the day but should not restrict aircraft over the fire. Make sure to be clear of the area when helicopters are dropping in your area.

SAFETY

Steep terrain can create several hazards, watch you footing and be aware of people and equipment working above you.

The fire has had time to consume heavy materials creating stump holes and ash pits, watch where you are walking and working.

ASSIGNMENT LIST (ICS 204 WF)

CONTROLLED UNCLASSIFIED
INFORMATION/BASIC

1. Incident Name:	2. Operational Period:	3. Branch	Division
CARMEL ZONE	Date From: 08/26/20 Date To: 08/27/20 Time From: 0700 Time To: 0700	XI	AA/KK

4. Operations Personnel:	Page 1 of 2 Alpha-Alpha
---------------------------------	------------------------------

Operations Section Chief: Mike Wink	Night Ops: Polo Rodriguez
Branch Director: Eric Shalhoob / Anthony Stornetta (T)	Branch Safety: Kevin Kaminkir
Division/Group Supervisor: Tyler Gilliam (SBC CRW 10) / Samuel Pilson (T)	Air Attack:

5. Resources Assigned:	** Resources Below in Bold are 12 Hour **							
Resource Identifier	ALS	OFR	Leader	Personnel	Request #	Hours	Reporting Location	
STC XMY 2176C		R	Samuel Klemek	21	E-18	0700-0700	Carmel Rd. x Chaugua Rd.	
STF RRU 9310F		R	William Schaal	16	E-255	0700-0700	Carmel Rd. x Chaugua Rd.	
STF MVU 9336F		C	Kari Thompson	16	E-102	0700-0700	Carmel Rd. x Chaugua Rd.	
LPF E316		C	Richard Martin	3	E-5	0700-1900	Carmel Rd. x Chaugua Rd.	
LPF E319		C	Andrew Kenner	3	E-6	0700-1900	Carmel Rd. x Chaugua Rd.	
ENG BEU 4663		C	Justin Hollingshead	3	E-156	0700-0700	Carmel Rd. x Chaugua Rd.	
ENG XMY 5536		C		3	E-46	0700-0700	Carmel Rd. x Chaugua Rd.	
ENG FHL 8831		C	Kevin Daugherty	4	E-56	0700-0700	Carmel Rd. x Chaugua Rd.	
CRW SBC CRW10		C	Tyler Gilliam	22	C-32	0700-1900	Carmel Rd. x Chaugua Rd.	
CRW2 CNA 46		C	Kaj Johnson	17	C-2	0700-0700	Carmel Rd. x Chaugua Rd.	
CRW2 PVT GIZZLEY		C	Theodore Hiner	20	C-4	0700-1900	Carmel Rd. x Chaugua Rd.	
DOZ PVT E-66		C	Karsen Bennett	2	E-66	0700-0700	Carmel Rd. x Chaugua Rd.	
DOZ PVT E-68		C	Kevin Dye	2	E-68	0700-0700	Carmel Rd. x Chaugua Rd.	
DOZ PVT E-97		C	Bo Rowling	2	E-97	0700-0700	Carmel Rd. x Chaugua Rd.	
DOZ PVT E-114		C	Zach Variun	2	E-114	0700-0700	Carmel Rd. x Chaugua Rd.	
WT MCR 5544		C	Marc Miller	2	E-49	0700-0700	Carmel Rd. x Chaugua Rd.	
WT PVT E-73		C	Randy Wilber	1	E-73	0700-1900	Carmel Rd. x Chaugua Rd.	
WT PVT E-79		C	Louis Comes	1	E-79	0700-1900	Carmel Rd. x Chaugua Rd.	

6. Work Assignments:
 Backhaul trash and excess supplies.
 maintain patrol status within the burned area.
 Mop up 300' in from control line.
 Hold and Improve control lines.
 Pull hoselays where no longer required.

7. Special Instructions:
 Finish handline from DIV AA to DIV KK

8. Communications

Name	Ch	Function	Rx Freq	Rx Tone	Tx Freq	Tx Tone	Notes
NIFC C31	1	COMMAND	172.5500N	146.2 (T5)	162.1875N	146.2 (T5)	TONE 5/CHEWS RIDGE
CDF T30	8	TACTICAL	151.3925	192.8 (T16)	151.3925	192.8 (T16)	
CDF T15	14	AIR TO GRD	159.2700	192.8 (T16)	159.2700	192.8 (T16)	Air to Ground
CALCORD	15	MEDICAL	156.0750N	156.7 (T6)	156.0750N	156.7 (T6)	
GUARD	16	AIRGUARD	168.6250N		168.6250N	110.9 (T1)	EMERGENCY ONLY

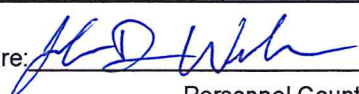
9. Prepared by: Name: Jordan Weber RESL (T)
 Signature: 
ICS 204 Date/Time: 8/25/2020 2200 Personnel Count: 140

ASSIGNMENT LIST (ICS 204 WF)

CONTROLLED UNCLASSIFIED
INFORMATION/BASIC

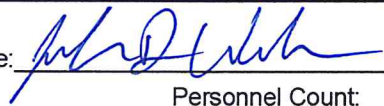
1. Incident Name:			2. Operational Period:				3. Branch		Division	
CARMEL ZONE			Date From:	08/26/20	Date To:	08/27/20	XI		AA/KK	
			Time From:	0700	Time To:	0700				
4. Operations Personnel:							Page 2 of 2		Alpha-Alpha	
Operations Section Chief: Mike Wink				Night Ops: Polo Rodriguez						
Branch Director: Eric Shalhoob / Anthony Stornetta (T)				Branch Safety: Kevin Kaminkir						
Division/Group Supervisor: Tyler Gilliam (SBC CRW 10) / Samuel Pilson (T)				Air Attack:						
5. Resources Assigned:		** Resources Below in Bold are 12 Hour **								
Resource Identifier	ALS	OFR	Leader	Personnel	Request #	Hours	Reporting Location			
WT PVT E-82		C	Russ Hurl	2	E-82	0700-0700	Carmel Rd. x Chaugua Rd.			
WT PVT E-101		C	Albert Angulo	1	E-101	0700-1900	Carmel Rd. x Chaugua Rd.			
FEMP WISE		C	Sean Wise	1	O-88	0700-0700	Carmel Rd. x Chaugua Rd.			
FEMP ANNON		R	Levi Annon	1	O-227	0700-0700	Carmel Rd. x Chaugua Rd.			
REMS O-374		R		1	O-374	0700-1900	Carmel Rd. x Chaugua Rd.			
AMB ATA 7555		C	Andrew Hawkins	2	E-221	0700-1900	Carmel Rd. x Chaugua Rd.			
6. Work Assignments:										
Backhaul trash and excess supplies.										
maintain patrol status within the burned area.										
Mop up 300' in from control line.										
Hold and Improve control lines.										
Pull hoselays where no longer required.										
7. Special Instructions:										
Finish handline from DIV AA to DIV KK										
8. Communications										
Name	Ch	Function	Rx Freq	Rx Tone	Tx Freq	Tx Tone	Notes			
NIFC C31	1	COMMAND	172.5500N	146.2 (T5)	162.1875N	146.2 (T5)	TONE 5/CHEWS RIDGE			
CDF T30	8	TACTICAL	151.3925	192.8 (T16)	151.3925	192.8 (T16)				
CDF T15	14	AIR TO GRD	159.2700	192.8 (T16)	159.2700	192.8 (T16)	Air to Ground			
CALCORD	15	MEDICAL	156.0750N	156.7 (T6)	156.0750N	156.7 (T6)				
GUARD	16	AIRGUARD	168.6250N		168.6250N	110.9 (T1)	EMERGENCY ONLY			
9. Prepared by: Name:			Jordan Weber		RESL (T)		Signature: 			
ICS 204		Date/Time: 8/25/2020		2200		Personnel Count: 8				

ASSIGNMENT LIST (ICS 204 WF)

CONTROLLED UNCLASSIFIED
INFORMATION//BASIC

1. Incident Name: CARMEL ZONE	2. Operational Period: Date From: 08/26/20 Date To: 08/27/20 Time From: 0700 Time To: 0700	3. Branch Division XI OO/QQ
--	---	--

4. Operations Personnel:		Page 1 of 1 Oscar-Oscar
Operations Section Chief: Mike Wink	Night Ops: Polo Rodriguez	
Branch Director: Eric Shalhoob / Anthony Stornetta (T)	Branch Safety: Kevin Kaminkir	
Division/Group Supervisor: Steven Langston (9340C)	Air Attack:	

5. Resources Assigned:		** Resources Below in Bold are 12 Hour **					Hours	Reporting Location
Resource Identifier	ALS	OFR	Leader	Personnel	Request #			
STC XSD 6430C		C	Darrell Roberts	23	E-16	0700-1900	Carmel Valley Rd. x Tassajara Rd.	
STC SLU 9340C		C	Steven Langston	16	E-55	0700-0700	Carmel Valley Rd. x Tassajara Rd.	
ENG SCU 1661		C	Michael Garcia	3	E-129	0700-1900	Carmel Valley Rd. x Tassajara Rd.	
ENG SCU 1672		C	Thomas Macias	3	E-127	0700-1900	Carmel Valley Rd. x Tassajara Rd.	
ENG SCU 1681		C	Chris Catalan	3	E-128	0700-1900	Carmel Valley Rd. x Tassajara Rd.	
DOZ PVT E-43		C	James Hall	2	E-43	0700-0700	Carmel Valley Rd. x Tassajara Rd.	
DOZ PVT E-136		C	Dean Cordrey	2	E-136	0700-0700	Carmel Valley Rd. x Tassajara Rd.	
DOZ PVT E-202		C	Travis Coleman	3	E-202	0700-0700	Carmel Valley Rd. x Tassajara Rd.	
DOZ PVT E-213		C	Shane Kirk	3	E-213	0700-0700	Carmel Valley Rd. x Tassajara Rd.	
DOZ PVT E-214		C	William Anderson	2	E-214	0700-0700	Carmel Valley Rd. x Tassajara Rd.	
WT PVT E-74		C	Steven Coon	2	E-74	0700-0700	Carmel Valley Rd. x Tassajara Rd.	
WT PVT E-83		C	Keith Curry	2	E-83	0700-0700	Carmel Valley Rd. x Tassajara Rd.	
WT PVT E-85		C	Justin Cross	2	E-85	0700-0700	Carmel Valley Rd. x Tassajara Rd.	
WT PVT E-122		C	Charles Perrault	2	E-122	0700-0700	Carmel Valley Rd. x Tassajara Rd.	
DIVS DIXON (T)		C	Kevin Dixon	1	O-14	0700-1900	Carmel Valley Rd. x Tassajara Rd.	
HEQB TODD		C	Mark Todd	1	O-27	0700-0700	Carmel Valley Rd. x Tassajara Rd.	
FEMP GOETTLE		R	Andrew Goettle	1	O-233	0700-0700	Carmel Valley Rd. x Tassajara Rd.	
FEMT KOSTAL		R	Drew Kostal	1	O-221	0700-0700	Carmel Valley Rd. x Tassajara Rd.	

6. Work Assignments:
Mop up 300' in from control line.
Pull hoselays where no longer required.
Backhaul trash and excess supplies.
Perform Tactical Patrol around structures.
maintain patrol status within the burned area.

7. Special Instructions:
Be aware of residents who have repopulated out side the burn area. Be aware of the restoration of power to structure outside, but near the burn area.

8. Communications

Name	Ch	Function	Rx Freq	Rx Tone	Tx Freq	Tx Tone	Notes
NIFC C31	1	COMMAND	172.5500N	146.2 (T5)	162.1875N	146.2 (T5)	TONE 5/CHEWS RIDGE
CDF T37	13	TACTICAL	159.3375	192.8 (T16)	159.3375	192.8 (T16)	
CDF T15	14	AIR TO GRD	159.2700	192.8 (T16)	159.2700	192.8 (T16)	Air to Ground
CALCORD	15	MEDICAL	156.0750N	156.7 (T6)	156.0750N	156.7 (T6)	
GUARD	16	AIRGUARD	168.6250N		168.6250N	110.9 (T1)	EMERGENCY ONLY

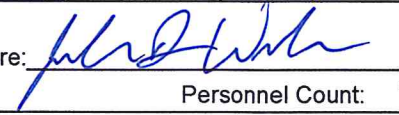
9. Prepared by: Name: Jordan Weber RESL (T)
Signature: 
ICS 204 Date/Time: 8/25/2020 2200 Personnel Count: 72

ICS 205 - INCIDENT RADIO COMMUNICATIONS PLAN

1. Incident Name: CARMEL ZONE Incident Channels		2. Date/Time Prepared Date: 08/25/2020 Time: 2230		3. Operational Period: Date To: 08/27/20 Time To: 0700	
--	--	--	--	---	--

4. Communications								
Ch#	Function	Name	Assigned To	Rx Freq	Rx Tone	Tx Freq	Tx Tone	Notes
1	COMMAND	NIFC C31	CARMEL ZONE	172.5500N	146.2 (T5)	162.1875N	146.2 (T5)	TONE 5/CHEWS RIDGE
2	COMMAND	NIFC C8	CARMEL ZONE	169.5375N	146.2 (T5)	164.7125N	146.2 (T5)	TONE 5/PALO ESCRITO
3	COMMAND	NIFC C34	CARMEL ZONE	173.8250N	146.2 (T5)	165.3625	146.2 (T5)	TONE 5/JUNIPERO SERRA PEAK
4	COMMAND	NIFC C5	ALL DIVS	169.7500N	146.2 (T5)	167.1000N	146.2 (T5)	TONE 5/LOWER TORO
5	COMMAND	NIFC C32	CARMEL ZONE	171.0875	146.2 (T5)	164.0125	146.2 (T5)	TONE5/ROBERTS KNOLL
6	COMMAND	NIFC C46	CARMEL ZONE	172.0875	146.2 (T5)	162.1750	146.2 (T5)	TONE 5/PINYON PEAK
7	TACTICAL	CDF T29	NOT ASSIGNED	151.3475	192.8 (T16)	151.3475	192.8 (T16)	
8	TACTICAL	CDF T30	DIV KK/AA	151.3925	192.8 (T16)	151.3925	192.8 (T16)	
9	TACTICAL	CDF T31	FSR	159.3825	192.8 (T16)	159.3825	192.8 (T16)	
10	TACTICAL	CDF T24	NOT ASSIGNED	151.3325	192.8 (T16)	151.3325	192.8 (T16)	
11	TACTICAL	CDF T35	NOT ASSIGNED	159.3225	192.8 (T16)	159.3225	192.8 (T16)	
12	TACTICAL	CDF T36	NOT ASSIGNED	151.1525	192.8 (T16)	151.1525	192.8 (T16)	
13	TACTICAL	CDF T37	DIV OO/QQ	159.3375	192.8 (T16)	159.3375	192.8 (T16)	
14	AIR TO GRD	CDF T15	ALL DIVS	159.2700	192.8 (T16)	159.2700	192.8 (T16)	Air to Ground
15	MEDICAL	CALCORD	ALL DIVS	156.0750N	156.7 (T6)	156.0750N	156.7 (T6)	
16	AIRGUARD	GUARD	ALL DIVS	168.6250N		168.6250N	110.9 (T1)	EMERGENCY ONLY
17								
18								
19								
20	AIRGUARD	GUARD	ALL DIVS	168.6250N		168.6250N	110.9 (T1)	EMERGENCY ONLY

5. Special Instructions
VER 3= 8/25/2020

6. Prepared by (Communications Unit Leader): Name: CORY COSTA COM1(T)		Signature: 
ICS 205 - CONTROLLED UNCLASSIFIED INFORMATION/BASIC		NIMS IAP Date/Time: 08/25/20 2230

CARMEL AIR OPERATIONS SUMMARY ICS-220

Incident Name / Number CARMEL_ZONE / CA BEU 004081	Sunrise 6:32	Startup 7:02	Cutoff 1913	Sunset 1943
General Remarks, Safety Notes, Hazards, Air Operations Special Equipment, etc. TRACK ALL DIPSITE LOCATIONS / NUMBER OF DIPS / GALLONS TAKEN. TRACK ALL DROP LOCATIONS / NUMBER OF DROPS / GALLONS DROPPED ALL GPS DATA TO BE COLLECTED IN DEGREES, MINUTES, DECIMAL MINUTES, FORMAT. AVOID Aerial Application of Retardant / Foam / Agent within 300' of Waterways, Bodies of Water, etc. If Retardant / Foam / Agent is Dropped Within These Areas Immediately Notify the AOBDD and Provide the Following Information: Lat / Long, Estimated Number of Gallons and a Map Detailing The Area.				
<input type="button" value="Update"/>				

Your Sunrise and Sunset info has not been updated for the current Op period

Frequency	RX	Tone	TX	Tone	AM / FM	Position	Name	Phone	Trainee	Phone
COMMAND NIFC CMD 5	169.7500	146.2 (T5)	167.1000	146.2 (T5)	FM	A0BD	Matt Hill	(530) 708-2707		
CARMEL AIR/GROUND-TAC	159.2700	192.8 (T16)	159.2700	192.8 (T16)	FM	ASGS	Thomas Smith	(831) 233-8180		
AIR/AIR ROTARY	132.5250		132.5250		AM	HEBM	Peter York	(530) 386-2147		
AIR/AIR BRIEFING	123.1750		123.1750		AM	HLCO	Stephen Marthin	(530) 409-7710		
AIR TACTICS	167.0625		167.0625		FM	ATGS				
TOLC	122.2750		122.2750		AM					
DECK	163.1000		163.1000		FM					
RIVER AIR/GROUND - TAC	159.3600	192.8 (T16)	192.8 (T16)	192.8 (T16)	FM					
CALCORD - MEDICAL	156.0750	156.7 (6)	156.0750	156.7 (6)	FM					
AIRGUARD - Emergency Only	168.6250	110.9 (1)	168.6250		FM					

HELICOPTERS (Use page 2 if Needed)

FAA #	Type	Make/Model	Helibase	Avail	Start	Remarks	DIP	LAT	LONG	Remarks
877XL	3	350-B3	King	0700	0730	HLCO/PAX A-41	Smith	36° 29.05	121° 20.66	
498PT	3	350-B2	King	0700	0730	BUCKET/PAX A-43	Duck Dip	36° 28.85	-121° 40.66	
370FG	2	UH-1H	King	0700	0730	RESTRICTED/BUCKET A-120	Bam Dip	36° 32.39	-121° 39.87	
811KA	2	Bell 212 HP	King	0700	0730	BUCKET/LONGLINE/PAX A-151	Oak Dip	36° 26.64	-121° 38.64	
C-406	2	UH-1H	Bear Valley	0700	0730	TANK/HOIST/PAX A-51	Dam Dip	36° 23.00	-121° 40.11	
							Las Palmas	36° 36.51	-121° 39.41	
							Vineyard	36° 30.74	-121° 31.47	
404AJ	1	CH-47D	King	0700	0730	TANK/RESTRICTED A-123	Highway	36° 37.35	-121° 41.00	
							Clemente	36° 25.50	-121° 43.68	
							White	36° 26.23	-121° 42.63	
							Wrath	36° 24.57	-121° 22.14	
							Pig	36° 25.77	-121° 36.88	

FIXED WING (Use Page 2 if Needed)

FAA #	Type	Make/Model	Base	Avail	Start	Remarks	FAA #	Type	Make/Model	Base	Avail	Start	Remarks

Time Prepared 1800	Date Prepared Tuesday, August 25, 2020	Prepared By Matt Hill
Shutdown 2013	Operational Period - Date Wednesday August 26, 2020	Operational Period - Time 0700-0700

Helibase Information Name King Latitude 36 13.713 Longitude -121 07.28	TFR Information Request # A- 157 Polygon: NM Altitude: 6500' MSL Centerpoint: NOTAMS: 0/6873 Frequency 132.5250 http://tfr.faa.gov/tfr2/list.html	Rescue Ship Information Day Helist C-406 Name 805-440-7743 Phone 805-440-7743 Make/Model UH-1H Location Bear Valley Request Procedure for These Aircraft: Incident Communications See Medical Plan For Additional Info
---	--	--

SAFETY MESSAGE/PLAN (ICS 208)

River: CA-BEU-004024
Carmel: CA-BEU-004081

Operational Period: Date From: 8/26/20 Date to: 8/27/20
Time From: 0700 Time to: 0700

//// MAJOR HAZARDS AND RISKS: ////

Driving:

Drive defensively and use seat belts at all times. Expect the unexpected around every curve. Drive slowly and ensure your headlights are on. Steep, narrow or dusty roads throughout fire area. Maintain safe following distances and appropriate speed when traversing roads. Flag unstable roads and other hazards that may be encountered while driving. Follow posted speed limits while driving in Toro base camp

Weather:

Constantly monitor for changes in weather. Areas that may have previously burned can **re-burn**. Utilize your Lookouts, Communications, Escape Routes and Safety Zones.

Demob:

Reference Agency policy for driving and work rest guide lines. Keep alert and do a vehicle safety circle before and after ever stop.

Communications:

Ensure your radio load is current per ICS 205 in the IAP. Place human repeaters as necessary to communicate. Be clear and concise with instructions.

Power lines:

Follow Power Line Safety guidelines on pg. 24 of the IRPG.
Follow FIRESCOPE identification and management of Life Safety Zones procedures, 3 horizontal strands of fire line tape, write "Do not enter" or "Do not cross"

Hazardous Trees and Snags:

Be alert of snags. When crews are working in a very hazardous area stay diligent and flag hazardous areas. Avoid taking breaks under trees.

Prepared By: Dennis Lange Position/Title: SOF1

Signature: _____



CAL FIRE IMT COVID-19 ACTIONS

PERSONNEL WITH COVID-19 SYMPTOMS

- **Symptoms per the CDC's current guidelines include the following:**
 - Cough, fever(100.4), chills, muscle pain, shortness of breath, sore throat, new loss of taste or smell
- **Incident Base or Fire Line**
 - Maintain appropriate face covering
 - Notify supervisor and proceed to CALMAT
 - Isolate and assess patient
 - Medical direction to test, return patient to home unit/agency for testing

CONTACTED OR EXPOSED PERSONNEL AND ASYMPTOMATIC

- Notify supervisor
- Maintain appropriate face covering
- Self-monitor for symptoms
- Employee will continue assignment with preventative measures

PREVENTATIVE MEASURES TO SLOW THE TRANSMISSION COVID-19:

- Wash your hands regularly with soap and water, or clean them with alcohol-based hand rub.
- Maintain at least six feet distance between you and people coughing or sneezing.
- Avoid touching your face.
- Cover your mouth and nose when coughing or sneezing.
- Stay home if you feel unwell.
- Refrain from smoking and other activities that weaken the lungs.
- Practice physical distancing by avoiding unnecessary travel and staying away from large groups of people.
- Maintain proper personal care (healthy diet and rest)

MEDICAL PLAN (ICS 206)

1. Incident Name: River / Carmel Fire		2. Operational Period: Date From: 08/26/2020 Time From: 07:00		Date To: 08/27/2020 Time To: 07:00			
3. Medical Aid Stations:		MEDICAL UNIT LEADER: (213) 604-1258		COMMUNICATIONS UNIT: (805) 903-3489			
Name	Location	Contact Number(s)/Frequency	Level of Service				
CAL/MAT	At ICP	530-559-2201	ALS				
MERT	End of Base Camp						
4. Transportation (indicate air or ground):							
Ambulance Service	Location	Contact Number(s)/Frequency	Level of Service				
AMR MEDIC (GROUND)	ICP	Command	ALS				
Monterey Co Fire (GROUND)	DP-110	Command	ALS				
Cal Star (AIR)	Salinas or Gilroy	Command	ALS				
Cal Fire 406 (HOIST)	Local Unit Response	Command	BLS				
H70 CHP (HOIST)	Paso Robles	Command	ALS				
5. Hospitals:							
Hospital Name	Address, Latitude & Longitude if Helipad	Contact Number(s)/ Frequency	Travel Time		Trauma Center	Burn Center	Helipad
			Air	Ground			
SALINAS VALLEY MEMORIAL HOSPITAL	450 E Romie Ln, Salinas, CA 93901	(831) 759-3257	N/A	20 MIN	NO	NO	NO
NATIVIDAD MEDICAL CENTER	1441 Constitution Blvd, Salinas, CA 93906	(831) 647-7611	7 MIN	23 MIN	YES LEVEL 2	NO	YES
Santa Clara Valley Medical Center	751 S Bascom Ave, San Jose, CA 95128	(408) 885-5000	25 MIN	1Hr 15MIN	YES LEVEL 1	YES	YES
COMMUNITY HOSPITAL OF THE MONTEREY PENINSULA	23625 Holman Hwy, Monterey, CA 93940	(831) 624-5311	N/A	20 MIN	NO, Stroke/STEMI	NO	NO
STANFORD HEALTH CARE	300 Pasteur Dr. Stanford, CA 94305	(650) 723-4000	28 MIN	1Hr 45 MIN	YES	NO	YES
6. Special Medical Emergency Procedures:			BASE CAMP EMERGENCY:				
LINE EMERGENCY:			CONTACT COMMUNICATIONS UNIT AT: (805) 903-3489				
Crew Supervisor to contact Division Supervisor with patient complaint/condition, location, and resource needs.			report patient complaint/condition and location.				
<ul style="list-style-type: none"> • Division Supervisor contacts and gives report on conditions, complaint/condition, and resource needs to: <ol style="list-style-type: none"> 1. Nearest Line FEMT/FEMP 2. Communications Unit • Emergency or Priority traffic received: Communication Unit will clear the command channel for emergency traffic only, for the duration of the MAJOR IWI • Communications Unit will make proper notifications • OPERATIONS can declare a MAJOR IWI based on the report on conditions from the division supervisor • Division Supervisor or designee will serve as point of contact (IWI SUPERVISOR) and run the emergency utilizing the COMMAND CHANNEL and CALCORD for the tac net during the IWI 			Medical Staff will respond to stabilize incident <ul style="list-style-type: none"> • COMMUNICATIONS Unit contacts: <ol style="list-style-type: none"> 1. Operations 2. Medical 3. Safety 4. Logistics 				
ALL EMERGENCIES: Secure the area and identify witnesses for later investigation. Keep an accurate log of events			INJURY REPORTING PROCEDURES				
			CHIEF COMPLAINT _____				
			LOCATION OF PATIENT _____				
			TRANSPORT REQUEST BY: AIR ___ GROUND ___				
			DIVISION _____ CREW _____				
			POINT OF PICKUP _____				
			LAT _____ LONG _____				
			IS EMT WITH THE PATIENT: YES ___ NO ___				
			AGE _____				
			SEX: MALE ___ FEMALE ___				
			START 20 MINUTE TIMER IF IWI				
7. Prepared by (Medical Unit Leader): Name: DANIEL NUNEZ			Signature:				
8. Approved by (Safety Officer): BRAD NIVEN			Signature:				
ICS 206	IAP Page _____	Date/Time: 08/25/2020 2000					



RIVER/CARMEL FIRE

LOGISTICS MESSAGE



SERVICES SCHEDULE – BASE CAMP

MKU:

Breakfast:	0500-1000
Dinner:	1700-2200
Sack Lunch Distribution:	0600-2000
Laundry Service:	0600-2200
Supply:	0600-2200
Saw Shop:	0600-2200
Radio Repair:	0630-1830
Fuel:	0500-2200
Showers:	24 hr. Service
MERT:	24 hr Service
Cal Mat:	24 hr Service

SERVICES SCHEDULE - FORT ORD (Sleep Trailers)

Showers:	0500-2300
Laundry:	0600-2300

REFRIDGERATION TRUCKS and HYDRATION STATIONS (ICE, WATER and GATORADE)

Incident Base
DP 150

STATE OF CALIFORNIA
DEPARTMENT OF FORESTRY AND FIRE PROTECTION
PROPERTY CERTIFICATION OF LOCATION OR DAMAGE
CERTIFICATE OF RESPONSIBILITY FOR INCIDENT
OCCURRENCE

Incident#:
Request #:

NOTE: This form must not be used to certify lost, stolen or worn out property. A STD 152 Property Survey Report must be completed.

CAL FIRE-101 page 1 of 2 (1/07)

DOC. NUMBER:

LOCATION / INCIDENT NAME:	INCIDENT NUMBER:	UNIT:	REGION:	DATE:
---------------------------	------------------	-------	---------	-------

THE FOLLOWING ARTICLES WERE: (broken, left on line, damaged, or other)	DATE OF OCCURANCE:
--	--------------------

QUANTITY	UNIT OF MEAS.	CAL FIRE STOCK NUMBER (COMPLETE WHENEVER ASSIGNED)	DESCRIPTION (INDICATE SIZE, MAKE, MODEL, TYPE, ETC., TO CLEARLY DESCRIBE THE ITEM, PROVIDE ADEQUATE DATA TO EFFECTIVELY IDENTIFY EQUIPMENT OR PROPERTY.)	PROPERTY NUMBER

LOCATION OF ITEMS:

REMARKS:

SIGNATURE OF PERSON CERTIFYING OCCURANCE AS DESCRIBED			
SIGNATURE:	PRINTED NAME:	TITLE:	DATE:

DIV: _____ **Div's Name:** _____
Div. Signature: _____
Attention Division Group Sup., by signing you are verifying that the above list items were left on the incident and may qualify for replacement by the Supply Unit and / or Incident.



PUBLIC INFORMATION SECTION



Media Information Line
(831) 647-6257



@CALFIREBEU

@CAL_FIRE

Public Information Line
(925) 532-5455 and 2-1-1



@CALFIREBEU

@CALFIRE

RIVER FIRE STATUS	
Incident Start Date: 8/16/2020	Incident Start Time: 3:04 A.M.
Cause: Lightning	Acres:
Containment:	Total Personnel:

CARMEL FIRE STATUS	
Incident Start Date: 8/18/2020	Incident Start Time: 3:00 P.M.
Cause: Under investigation	Acres:
Containment:	Total Personnel:

EVENING PUBLIC BRIEFING STREAM – We will be providing a nightly public Incident Update Briefing. The live stream can be found at the local Unit social media profiles listed above.

MEDIA – The California State Penal Code Section 409.5(d) allows the news media to enter scenes of disaster, riot or civil disturbance. Properly identified members of the news media should not be restricted from entering locations specified within the code. However, this does not include crime scenes, private property and does not imply that the news media may interfere with incident operations while they are in the areas of concern.

CAL FIRE SOCIAL MEDIA POLICY – When assigned to a CAL FIRE incident, you will adhere to the CAL FIRE Social Media Policy, Section 0691.

PHOTOGRAPHS AND VIDEOS OF INCIDENT –The Public Information Office would like copies of the videos and pictures that you may take when *not* engaged in fire suppression activity, duties of your overhead assignment, or in an unsafe environment. Please bring your videos and pictures to the Public Information trailer; they will be reviewed and possibly uploaded to our many CAL FIRE social media sites. Remember, we do not want photographs or videos that depict unsafe, unprofessional or embarrassing circumstances, which are a serious breach of ethics.

LOST AND FOUND – The Information Section will manage lost and found items for the incident.

MAIL DELIVERY – As a courtesy, the following address has been secured for assigned personnel to has personal correspondence delivered.

RIVER/CARMEL FIRE - TORO PARK
C/O [YOUR NAME AND REQUEST NUMBER]
501 MONTEREY-SALINAS HWY 68, SALINAS, CA 93908



Incident Updates



Dolan Fire Information



Media Access



CAL FIRE Social Media Policy

RIVER Inc.

CA-BEU-004024

CARMEL Inc.

CA-BEU-004081

FINANCE MESSAGE



- Please come by the Time Unit and start your and update your FC-33
- Vendors please drop off your agreements to the Time Unit
- Shift Tickets need to be completed by line supervisor and turned and the end of each shift.
- All injuries need to be reported to the COMP / CLAIMS Unit
- All property Damage must be reported and documented
- Please report any Vehicle Damage this includes Rental Vehicles
- Local Government please check in with OES
- **OFF-SITE FEEDING IS NOT APPROVED**

INCIDENT BILLING INFORMATION

CAL FIRE – SAN BENITO MONTEREY UNIT

2221 GARDEN RD
MONTEREY, CA 93940

E-fund Billing Code: 013850
PCA 00900

SHIFT TICKET EXAMPLE

EMERGENCY SHIFT TICKET and EVALUATION FORM					Contractor Name		
Incident or Project Name LILAC INC			Incident Number CAMVU024612		Request Number E#		
Agreement Number XXX - 000000 - 00			Operator #1 BOB SMITH		Operator #2 TOM SMITH		
Equipment Make CAT			Equipment Model / Type D6XM		Operator Furnished By: <input checked="" type="checkbox"/> Contractor <input type="checkbox"/> Government		
Serial Number FULL VIN#			Licence Number 1234567		Operating Supplies Furnished By: <input checked="" type="checkbox"/> Contractor <input type="checkbox"/> Government		
Equipment Use (Circle) Hours Days / Miles			Inspected <input checked="" type="checkbox"/>		Under Agreement <input checked="" type="checkbox"/>		
Date	Start	Stop	Work	Assignment			
12/8	0700	2400	17	DIV M			
12/9	0001	0700	7	DIV M			
Vendor Rating			Govt. Rep. Name and Position - PRINT Mike Weber		Remarks/Comments ** 2 OPERATORS		
Met Performance Expectations			Poor*	Avg.	Good	Exc.	
Equipment in Safe Working Condition			Govt. Rep. Signature <i>Mike Weber</i>		Contractor Signature <i>Bob Smith</i>		
Operator Skill Level			Date 08/04/15		Time 0800		
Operates Safely			* NOTE: Any rating of POOR requires an explanation in Comment Section.				
Operator's Cooperation Level			**Final evaluation or for more documentation, use an ICS Form 230 or equivalent.				
Overall Performance			CALFIRE 297		(Rev 3-2011)		
Pink - Finance		Blue - Home Unit HE Coordinator		Yellow - Vendor		White - Govt Representative	

EMERGENCY SHIFT TICKET and EVALUATION FORM					Contractor Name		
The responsible Government Officer will complete this form each shift							
Incident or Project Name LILAC INC			Incident Number CAMVU 024612		Request Number E #		
Agreement Number XXX - 000000 - 00			Operator #1 BOB SMITH		Operator #2 TOM SMITH		
Equipment Make TRANSPORT/ KENWORTH			Equipment Model / Type COZAD TRAILER /26 WHEELS		Operator Furnished By: <input checked="" type="checkbox"/> Contractor <input type="checkbox"/> Government		
Serial Number 1XP3ESMP14239012			Licence Number 9999999		Operating Supplies Furnished By: <input checked="" type="checkbox"/> Contractor <input type="checkbox"/> Government		
Equipment Use (Circle) Hours Days / Miles			Inspected <input checked="" type="checkbox"/>		Under Agreement <input checked="" type="checkbox"/>		
Date	Start	Stop	Work	Assignment			
12/8	0700	2400	17	DIV M			
12/9	0001	0700	7	DIV M			
Vendor Rating			Govt. Rep. Name and Position - PRINT Mike Weber		Remarks/Comments ** 2 OPERATORS		
Met Performance Expectations			Poor*	Avg.	Good	Exc.	
Equipment in Safe Working Condition			Govt. Rep. Signature <i>Mike Weber</i>		Contractor Signature <i>Bob Smith</i>		
Operator Skill Level			Date 08/04/15		Time 0800		
Operates Safely			* NOTE: Any rating of POOR requires an explanation in Comment Section.				
Operator's Cooperation Level			**Final evaluation or for more documentation, use an ICS Form 230 or equivalent.				
Overall Performance			CALFIRE 297		(Rev 3-2011)		
Pink - Finance		Blue - Home Unit HE Coordinator		Yellow - Vendor		White - Govt Representative	

Turn shift tickets into Finance.

SHIFT TICKET EXAMPLE

EMERGENCY SHIFT TICKET and EVALUATION FORM					Contractor Name											
Incident or Project Name WALL			Incident Number CABTU 010975		Request Number E or S # Here											
Agreement Number XXX - 000000 - 00					Operator #1 BOB SMITH											
Equipment Make FREIGHTLINER			Equipment Model / Type WATER TENDER 2500 + GAL													
Serial Number 1XP3ESMP14239012			Licence Number 55555555													
Equipment Use (Circle) Hours Days / Miles																
Date Mo / Day	Start	Stop	Work	Assignment												
8/3	0700	1900	12	DIV Z												
8/4	1900	2400	5	OFF SHIFT												
8/4	0001	0700	7	OFFSHIFT												
Vendor Rating					Govt. Rep. Name and Position - PRINT											
<table border="1"> <tr> <th>Poor*</th> <th>Avg.</th> <th>Good</th> <th>Exc.</th> <th>N/A</th> </tr> <tr> <td></td> <td></td> <td></td> <td></td> <td></td> </tr> </table>					Poor*	Avg.	Good	Exc.	N/A						Mike Weber Govt. Rep. Signature <i>Mike Weber</i>	
Poor*	Avg.	Good	Exc.	N/A												
Met Performance Expectations					Contractor Signature <i>Bob Smith</i>											
Equipment in Safe Working Condition					Date 08/04/15											
Operator Skill Level					Time 0800											
Operates Safely					Remarks/Comments ** ONE OPERATOR NO DAMAGE/ NO CLAIMS											
Operator's Cooperation Level					Date 08/04/15											
Overall Performance					Time 0800											
<p>* NOTE: Any rating of POOR requires an explanation in Comment Section. **Final evaluation or for more documentation, use an ICS Form 230 or equivalent.</p>																
Pink - Finance		Blue - Home Unit HE Coordinator			Yellow - Vendor											
					White - Govt Representative											

EMERGENCY SHIFT TICKET and EVALUATION FORM					Contractor Name											
The responsible Government Officer will complete this form each shift																
Incident or Project Name WALL			Incident Number CABTU 010975		Request Number E OR S # Here											
Agreement Number XXX - 000000 - 00					Operator #1 BOB SMITH											
Equipment Make PETERBUILT			Equipment Model / Type WATER TENDER 2500 + GAL													
Serial Number 1XP3ESMP14239012			Licence Number 99999999													
Equipment Use (Circle) Hours Days / Miles																
Date Mo / Day	Start	Stop	Work	Assignment												
8/3	0700	2400	17	DIV M												
8/4	0001	0700	7	DIV M												
Vendor Rating					Govt. Rep. Name and Position - PRINT											
<table border="1"> <tr> <th>Poor*</th> <th>Avg.</th> <th>Good</th> <th>Exc.</th> <th>N/A</th> </tr> <tr> <td></td> <td></td> <td></td> <td></td> <td></td> </tr> </table>					Poor*	Avg.	Good	Exc.	N/A						Mike Weber Govt. Rep. Signature <i>Mike Weber</i>	
Poor*	Avg.	Good	Exc.	N/A												
Met Performance Expectations					Contractor Signature <i>Bob Smith</i>											
Equipment in Safe Working Condition					Date 08/04/15											
Operator Skill Level					Time 0800											
Operates Safely					Remarks/Comments ** 2 OPERATORS NO DAMAGE/ NO CLAIMS											
Operator's Cooperation Level					Date 08/04/15											
Overall Performance					Time 0800											
<p>* NOTE: Any rating of POOR requires an explanation in Comment Section. **Final evaluation or for more documentation, use an ICS Form 230 or equivalent.</p>																
Pink - Finance		Blue - Home Unit HE Coordinator			Yellow - Vendor											
					White - Govt Representative											

Turn shift tickets into Finance.

eFC-33 INITIAL INPUT FORM

1 2 3 4 5 6 7

Overhead: complete one form per person.
All Others: complete one form per vehicle.

Request Number						
E	1	2	3	4	5	6

State Agency	Incident Number	Incident Name	Incident Index Code	Incident PCA Code
CA	0001234	MOSQUITO	340000900	

Strike Team	Resource ID - Fire Assignment	Home Station / Office Location
ST	E-3499	PASO ROBLES

YOUR NORMAL DUTY SCHEDULE	24 Hr 8-8 7-7 Other	Portal to Portal? <input checked="" type="checkbox"/>	YOUR AGENCY CAL FIRE	HOME UNIT S L U	COMMIT RELEASE	Date	Time	YOUR CELL PHONE #
	<input checked="" type="checkbox"/>							805-922-2096

PERSONNEL	Schedule A B	First Name	Rank or Classification	# of Regular Duty Scheduled Hours per Day												
				Mon	Tue	Wed	Thu	Fri	Sat	Sun						
EMPLOYEE 1																
EMPLOYEE 2																
EMPLOYEE 3																
EMPLOYEE 4																
EMPLOYEE 5																
EMPLOYEE 6																
	<input checked="" type="checkbox"/> One Box	Johnson	Robert	FC	24	24	24	24	24	24	24	24	24	24	24	24

VEHICLE	Schedule A B	Other If Other, explain	Radio ID	Kind of Vehicle	ID No/X No
VEHICLE 1					X
VEHICLE 2					X
	<input checked="" type="checkbox"/> One Box	Chainsaw Quantity:	Portable Pump?	FTH	0 2 X 1 2 3

Put a Dozer and It's Transport on a single form. All others, use one form per individual vehicle.

ADDITIONAL INFO



FC-33 DAILY UPDATE

DATE: 24 Hr 12 Hr

ASSIGNMT:

RQST #:

Radio IDs:

ST Leader:

Engine/Crew:

DOZER BLADE HRS	PRTBL PUMP HRS	# OF SAWS	HRS ON EACH SAW	NOTES

Comments (any changes?):

CELL PHONE #:

FC-33 DAILY UPDATE

DATE: 24 Hr 12 Hr

ASSIGNMT:

RQST #:

Radio IDs:

ST Leader:

Engine/Crew:

DOZER BLADE HRS	PRTBL PUMP HRS	# OF SAWS	HRS ON EACH SAW	NOTES

Comments (any changes?):

CELL PHONE #:



DEMOBILIZATION INSTRUCTIONS RIVER & CARMEL INCIDENTS CA-BEU-004024 & CA-BEU-004081

○ CHECK THE DEMOB LIST EACH MORNING. YOU CAN FIND THE DEMOB LIST THROUGH THE “QR” CODE ON THE I.A.P. COVER. THE QR CODE IS UPDATED AT NIGHT PRIOR TO THE NEXT DAY’S DEMOB. LISTS WILL ALSO BE POSTED THROUGHOUT CAMP. **ONLY REPORT TO DEMOB AT YOUR SCHEDULED TIME.** EARLY ADMITTANCE WILL NOT BE ALLOWED.

○ REPORT TO DEMOB AT THE GIVEN APPOINTMENT TIME TO RECEIVE A DEMOBILIZATION CHECKOUT (ICS-221), THEN GO TO THE FOLLOWING UNITS TO OBTAIN NECESSARY SIGNATURES:

- ✓ SUPPLY UNIT
- ✓ COMMUNICATIONS UNIT
- ✓ GROUND SUPPORT/VEHICLE INSPECTION***
- ✓ DOCUMENTATION UNIT
- ✓ TIME UNIT
- ✓ TRAINING UNIT (IF APPLICABLE)
- ✓ ACCOMMODATIONS (IF APPLICABLE)

***VEHICLE INSPECTION:

- THE DEMOB UNIT WILL INFORM YOU IF VEHICLES WILL REPORT FOR INSPECTION.
- YOU MUST HAVE THE ICS-221 DEMOB CHECKOUT FORM WITH YOU AT VEHICLE INSPECTION.
- VEHICLE INSPECTION APPOINTMENT TIME WILL BE PROVIDED WHEN YOU INITIALLY ARRIVE TO THE DEMOBILIZATION UNIT.
- **DO NOT REPORT FOR VEHICLE INSPECTION PRIOR TO YOUR APPOINTMENT**
- **HAVE YOUR EQUIPMENT INVENTORY CARD READY WHEN HEADING TO VEHICLE INSPECTION.**

- GROUND SUPPORT FOR VEHICLE INSPECTION IS LOCATED AT:
MPC COLLEGE – 4548 “A” STREET
MARINA, 93933

RETURN THE COMPLETED ICS-221 FORM TO THE DEMOB UNIT AND
TRAVEL HOME SAFE!



Training Specialist Message

All State, Federal and local government agency Trainees working on Position Task Books will need to register with the Incident Training Specialist. This will ensure proper that each trainee receive proper credit and documentation for their assignment.

The Training Specialist is in trailer row next to Check-in.

Before Trainee's are demob'd, please close out with the Training Specialist. Trainee's will need to bring a completed:

- ✓ **Position Task book**
- ✓ **ICS-225 Incident Personnel Performance Rating**
- ✓ **Evaluation Record**

Don't wait until demobilization to stop by for any questions.

**Dave Randolph
Training Specialist
(805) 857-4820**

Archaeological and Historical Sites

Fireline Guidance for the River and Carmel Incidents

Do not compromise safety for the protection and preservation of archaeological and historical sites. When feasible and prudent:

1. Be on the lookout for prehistoric and historic sites. Prehistoric archaeological sites include temporary camps containing scatters of obsidian and/or chert flakes that often look like broken glass. More permanent village sites contain circular depressions (house pits), artifact scatters, grinding holes in rocks (bedrock mortars), and dark brown-black soils (midden). These typically occur on flats near sources of water, along ridgetops and saddles, and other such places suitable for camping. Historic sites include old wooden buildings, structures and corrals, stone buildings, rock foundations, wells, and debris scatters. These kinds of resources can be found in the same kinds of environmental settings as prehistoric camp sites.
2. Some archaeological sites have been flagged with orange and white candy-striped "Special Treatment Zone" flagging. If you encounter a flagged area, heavy equipment should not enter or operate within the area. If such an area is entered or operated in, please inform the State Archaeologist. Any questions regarding flagged sites can be directed to the State Archaeologist.
3. While some sites have been flagged, many have not. If you observe artifacts, features, or sites, attempt to avoid dozing or driving through and/or parking on these sites, if feasible, especially with heavy equipment. If you can't avoid sites, minimize disturbance as much as feasible, only clearing the surface to as minimal a depth and width as necessary.
4. Leave all artifacts in place. Some artifacts may have been intentionally placed for religious or ceremonial reasons.
5. When a site is discovered, flag it for visibility and report its location to the Division Supervisor and/or the State Archaeologist. If feasible, note locations of discovered resources on a map. Better yet, take a GPS reading. Leave information with the Plans Section so that the sites can be relocated and protected during both the suppression and fire suppression repair phases of the Incident.
6. If you encounter a burial or other human remains, cease work in that area immediately and contact the CAL FIRE Archaeologist. State law requires that CAL FIRE then contact the County Coroner, who will then determine if the remains are part of a crime scene. If the Coroner determines that the remains are Native American, State law requires the Coroner to contact the Native American Heritage Commission in Sacramento.

Facilities Map

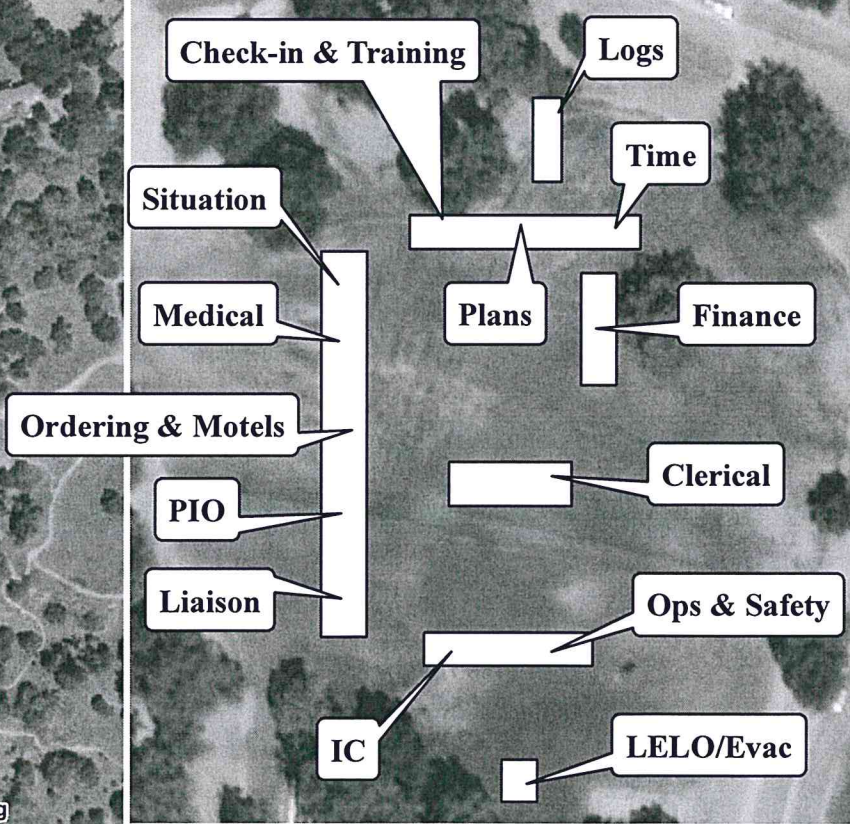
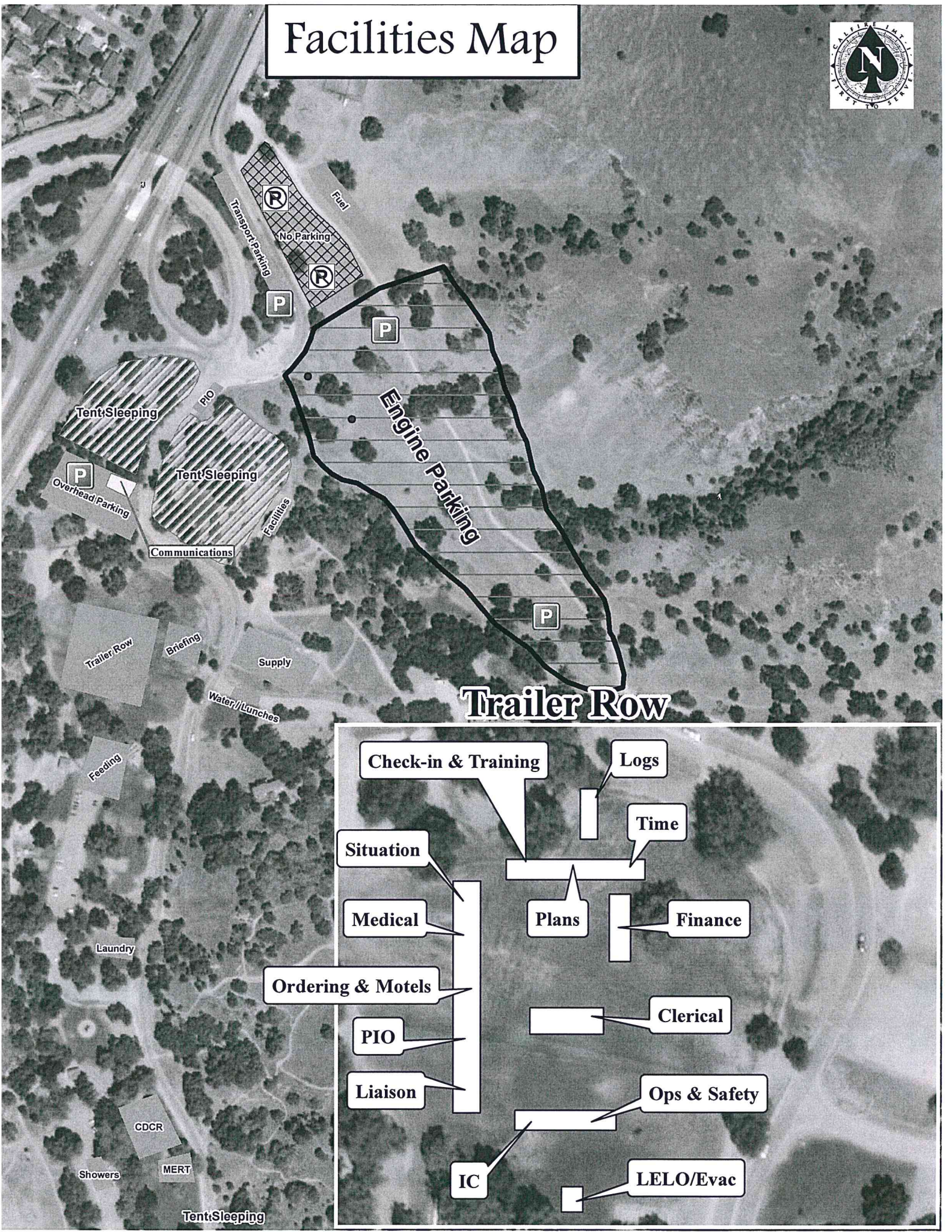

PACIFIC OCEAN

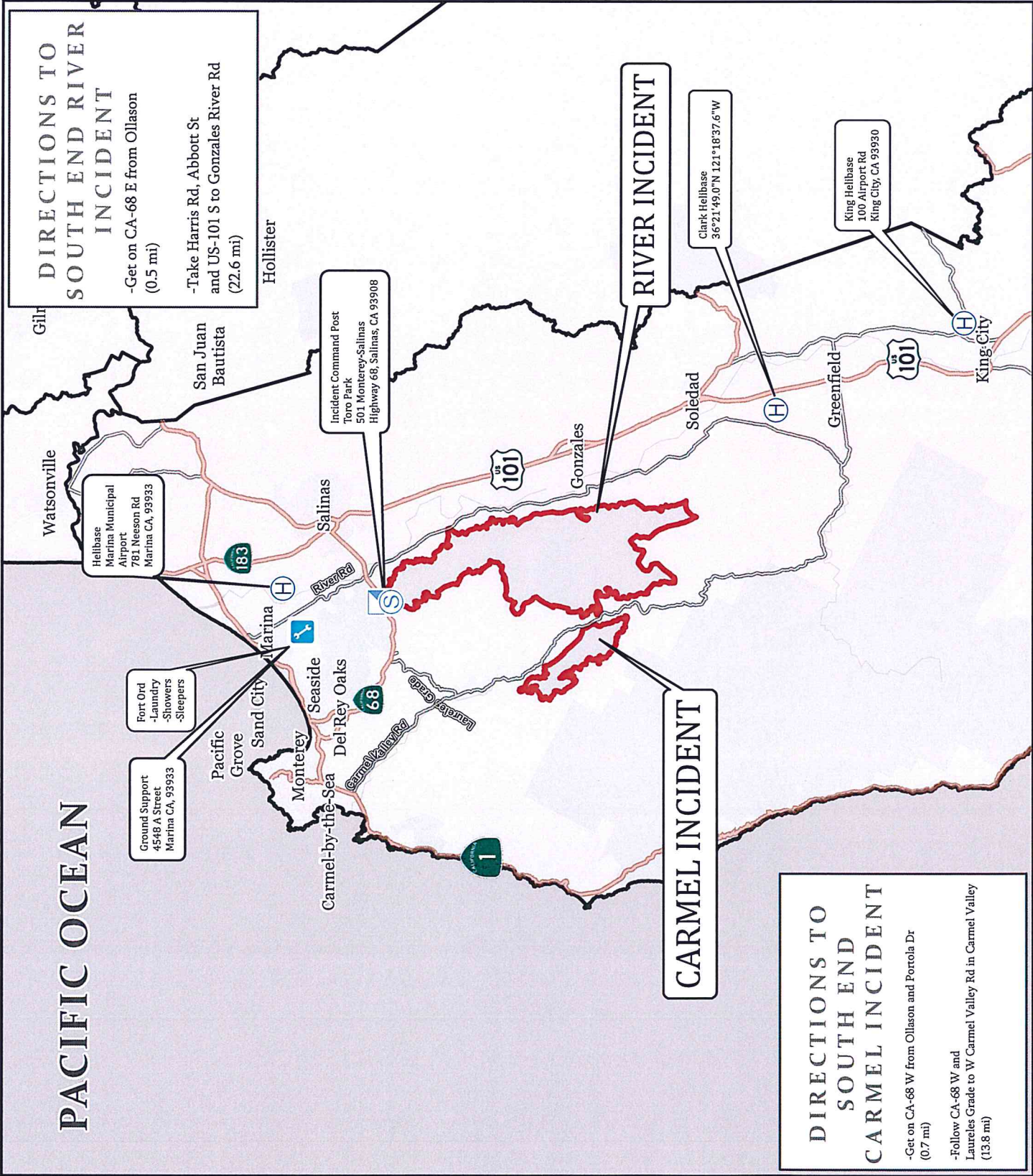

DIRECTIONS TO SOUTH END RIVER INCIDENT
 -Get on CA-68 E from Ollason (0.5 mi)
 -Take Harris Rd, Abbott St and US-101 S to Gonzales River Rd (22.6 mi)

RIVER INCIDENT

CARMEL INCIDENT

DIRECTIONS TO SOUTH END CARMEL INCIDENT
 -Get on CA-68 W from Ollason and Portola Dr (0.7 mi)
 -Follow CA-68 W and Laureles Grade to W Carmel Valley Rd in Carmel Valley (13.8 mi)



August 26, 2020
 0700-0700
 River Incident
 CA-BEU004024
 Carmel Incident
 CA-BEU004081

LEGEND

- Incident Command Post
- Repeater
- Staging Area
- Ground Support
- Helibase



0 1.75 3.5 7 10.5 14 Miles

UNIT LOG (ICS 214)

1. Incident Name: RIVER AND CARMEL	2. Operational Period: Date From: <u>8/26/20</u> Date To: <u>8/27/20</u> Time From: <u>0700</u> Time To: <u>0700</u>
--	--

3. Unit Name/Designators	4. Unit Leader (Name and ICS Position)
---------------------------------	---

5. Personnel Assigned/Designators		
NAME	ICS POSITION	HOME BASE

6. Activity Log (Continue on Reverse)	
TIME	MAJOR EVENTS

7. Prepared By: _____	Date/Time: _____
-----------------------	------------------