

INCIDENT ACTION PLAN

RIVER - CA-BEU-004024

CARMEL - CA-BEU-004081



Thursday

OPERATIONAL PERIOD

8/27/2020 0700

to

8/28/2020 0700

Briefing on CDF TAC 24

INCIDENT OBJECTIVES (ICS 202)

| | | | |
|--|-------------------------------|----------------------|--------------------|
| 1. Incident Name: RIVER AND CARMEL | 2. Operational Period: | Date From: 8/27/2020 | Date To: 8/28/2020 |
| | | Time From: 0700 | Time To: 0700 |

3. Objective(s):

Management Objectives

- Provide for and maintain emergency personnel and public safety at all times.
- Ensure COVID -19 precautions and best practices are met at all times.
- Protect property, improvements, and infrastructure.
- Ensure coordinated, timely and accurate release of public information.
- Foster and maintain relationships with all cooperators and stakeholders.
- Protect economic, natural, cultural and heritage resources.
- Maintain fiscal accountability and keep costs commensurate with values at risk.

River Control Objectives

- Keep the fire North of Arroyo Seco Road
- Keep the fire South of Mudhen Lake Fort Ord
- Keep the fire East of Carmel Valley Road
- Keep the fire West of River Road

Carmel Control Objectives

- Keep the fire North of Hennicksons Ridge
- Keep the fire South of Klondike Canyon
- Keep the fire East Corral Viejo Canyon
- Keep the fire West of Robinson Canyon Road

General Situational Awareness:

5. Site Safety Plan Required? Yes No

Approved Site Safety Plan(s) Located at:

6. Incident Action Plan

| | | | |
|---|--|--|---|
| <input checked="" type="checkbox"/> ICS 203 | <input type="checkbox"/> ICS 215A | <input type="checkbox"/> Phone List | <input type="checkbox"/> Fire Suppression Repair Plan |
| <input checked="" type="checkbox"/> ICS 204 | <input checked="" type="checkbox"/> ICS 220 | <input checked="" type="checkbox"/> Training Message | <input type="checkbox"/> |
| <input checked="" type="checkbox"/> ICS 205 | <input type="checkbox"/> Incident Map | <input checked="" type="checkbox"/> Travel Map | <input type="checkbox"/> |
| <input checked="" type="checkbox"/> ICS 206 | <input checked="" type="checkbox"/> Weather Forecast | <input type="checkbox"/> Demob Plan | <input type="checkbox"/> |
| <input checked="" type="checkbox"/> ICS 208 | <input checked="" type="checkbox"/> Fire Behavior | <input checked="" type="checkbox"/> Finance Message | <input checked="" type="checkbox"/> ICS 214 |

7. Prepared By: Chris Reneau Position/Title: DPSC Signature:

8. Approved by Incident Commander: Nick Truax Signature:

ORGANIZATION ASSIGNMENT LIST (ICS 203)

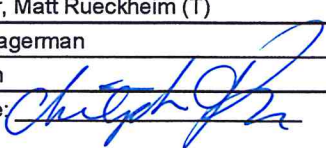
| | | | | | |
|--|---|---|---|---|---|
| 1. Incident Name: RIVER ZONE | | 2. Operational Period: Date From: 8/27/2020 Time From: 0700 | | Date To: 8/28/2020 Time To: 0700 | |
| 3. Incident Commander(s) and Command Staff: | | | 7. Operation Section: | | |
| IC/UC's | Nick Truax, George Huang (T) | | Operations | Mike Wink | |
| Deputy | Greg Bertelli | | Deputy Operations | Tony Brownell, Merrick Fields (T) | |
| Safety Officer | Dennis Lange, Brad Niven (T) | | Night Ops | Polo Rodriguez | |
| Information Officer | Emily Smith, Isaac Sanchez (T) | | Staging Area | | |
| Liaison Officer | Brandon Smith, Brandon Gunn (T) | | Branch | I | Kevin Patton |
| 4. Agency/Organization Representatives: | | | Division/Group | P/A | Chris Champagna (2803A) |
| Agency/Organization | Name | | Division/Group | D | Jeremy Salizzoni (9332C) |
| Monterey Regional Fire | Michael Urquides | | Division/Group | | |
| CAL OES | David Franklin | | Division/Group | | |
| Monterey Sheriff | Jason Smith | | Division/Group | | |
| CHP | Kyle Foster | | Branch | II | Aaron Latta, Robert Edwards (T) |
| BLM | Dave Slibsager | | Division/Group | F | Preston Fouts (9331C) |
| Monterey County OES | Kelsey Scanlon | | Division/Group | I/L | Chris Jauregui (9460C) |
| Red Cross | Patsi Gasca | | Division/Group | | |
| CCC | Miguel Diaz | | Division/Group | | |
| PG&E | Geoff Money | | Division/Group | | |
| Monterey Farm Bureau | Norm Groot | | Division/Group | | |
| Monterey County Parks | Micah Beardsall | | Staging Area | TORO | Joe Tabush |
| CA American Water | Albert Sanchez | | Division/Group | | |
| Monterey CO. SPCA | Rosanna Leighton | | Division/Group | | |
| CDCR | Micheal Nilsson | | Division/Group | | |
| CA Water Service | Aaron Scott | | Division/Group | | |
| | | | Branch | | |
| | | | Division/Group | FSR | Timothy Montgomery |
| 5. Planning Section: | | | Division/Group | | |
| Chief | Chris Carrera | | Division/Group | | |
| Deputy | Chris Reneau | | Division/Group | | |
| Resource Unit | Paul Carlos, BJ Corey, Jordan Weber (T) | | Division/Group | | |
| Situation Unit | Rob DeCamp, Matt Thau (T) | | Branch | | |
| Documentation Unit | Janet Arthur | | Division/Group | | |
| Demobilization Unit | Ryan Villarino, Keith Swope (T) | | Division/Group | | |
| GISS | Tim Werle, Eric Scovel (T) | | Division/Group | | |
| FBAN | Don Watt | | Division/Group | | |
| IMET | James Dudley | | Division/Group | | |
| Training Tech Spec | Dave Randolph | | Air Operations Branch | | Director: Matt Hill |
| | | | Air Support Group Supervisor | | Thomas Smith |
| | | | Air Tactical Group Supervisor | | |
| 6. Logistics Section | | | Helibase Manager | | Peter York |
| Chief | Jesse Morris, Craig White | | | | |
| Supply Unit | Lon Story, Mat Brabo (T) | | 8. Finance/Administration Section: | | |
| Facilities Unit | Jacob Guerra, Travis Heard | | Chief | Jack Franklin | |
| Ground Support Unit | Pete Mock, Michael Darcy | | Deputy | Bob Counts | |
| Communications Unit | Tom Webb | | Time Unit | Shannon Thompson, Al DaSilva (T) | |
| Medical Unit | Raice Wicklas | | Procurement Unit | Tim Myer, Matt Rueckheim (T) | |
| Food Unit | David Jones | | Comp/Claims Unit | Alyssa Hagerman | |
| Motel Unit | Matt Aldrich | | Cost Unit | Suzi Cain | |
| Prepared By: Name: | Chris Reneau | Position/Title: | DPSC | Signature: |  |
| ICS 203 | | Date/Time: | 8/26/2020 1900 | | |



INCIDENT Weather Forecast



FORECAST NO: 9
PREDICTION FOR: 24 Hour Shift
SHIFT DATE: 08/27/20
TIME AND DATE
FORECAST ISSUED: 1900 on 08/26/20

NAME OF FIRE: River
UNIT: Cal Fire CA-BEU
SIGNED: *James B Dudley*
Jim Dudley Incident Meteorologist

WEATHER DISCUSSION: Low pressure will remain off the Central California Coast through the end of the week keeping a diminishing onshore flow and marine layer affecting the fire area. Drying aloft will continue for the next two days while although trending lower, overnight recoveries will remain moderate to good especially over lower terrain that is closer to the coast. Winds will remain terrain driven through early afternoon with normal slope...canyon and valley conditions prevailing. Afternoon sea breezes will affect valleys closer to the coast as well as the slopes facing the Salinas Valley.

. THURSDAY . . .

Sky/weather.....Fog and low clouds lower slopes through 0800 otherwise...
 Becoming mostly sunny.
 Max temperature.....Highs 70-80 lower elevations...82-87 higher terrain.
 Min humidity.....45-55 percent lower slopes...22-28 percent ridges and higher elevations.
 Wind (20 ft).....Downslope/downcanyon 2-6 mph through 0800 then upslope/upcanyon
 3-8 mph with gusts to 15 mph after 1300. West to northwest wind 5-11
 mph in the afternoon with gusts to 16 mph.
 CWR.....0 percent.
 LAL.....1.
 Mixing height.....Increasing to around 6000 ft AGL.
 Transport winds.....South around 7 mph.
 Marine layer.....Around 1200 ft.

. THURSDAY NIGHT . . .

Sky/weather.....Patchy fog and low clouds lower slopes...otherwise clear.
 Min temperature.....55-62 lower slopes and valleys...66-73 higher terrain and ridges.
 Max humidity.....70-80 percent lower slope and valleys...28-33 percent higher
 terrain and ridges.
 Wind (20 ft).....Downslope/downcanyon 2-6 mph.
 CWR.....0 percent.
 LAL.....1.
 Mixing height.....Lowering to around 900 ft AGL.
 Transport winds.....East around 7 mph.
 Marine layer.....Around 1000 ft.

. FRIDAY . . .

Sky/weather.....Patchy fog and low clouds lower slopes through 0900 otherwise sunny.
 Max temperature.....Highs 73-82 lower elevations...85-91 higher terrain.
 Min humidity.....37-47 percent lower slopes...15-23 percent ridges and higher elevations.
 Wind (20 ft).....Downslope/downcanyon 2-6 mph through 0800 then upslope/upcanyon
 3-8 mph with gusts to 15 mph after 1300. West to northwest wind 5-11
 mph in the afternoon with gusts to 16 mph.
 CWR.....0 percent.
 LAL.....1.
 Mixing height.....Increasing to around 6000 ft AGL.
 Transport winds.....Southeast around 12 mph.
 Marine layer.....Around 1000 ft.

FIRE BEHAVIOR FORECAST

FORECAST NUMBER: 11

TYPE OF FIRE: Wildfire

FIRE NAME: River

OPERATIONAL PERIOD: 8/27-28/20 0700-0700

DATE ISSUED: 8/26/20

TIME ISSUED: 2200

UNIT: BEU – San Benito Monterey

SIGNED: 

Typed/printed: Don Watt FBAN

INPUTS

WEATHER SUMMARY:

There will be fog in the lower slopes and valleys through 0800. The maximum temperature will be 70-87 degrees, with a minimum humidity of 45-55 percent in the lower slopes and 22-28 in the upper slopes and ridges. Wind will be terrain driven through the morning becoming west to northwest 5-11 mph with gust to 16 mph in the afternoon. Overnight patchy fog will return to the lower slopes and valleys. The temperature will drop to 55-73 degrees, and humidity will be 70-80 percent in the lower slopes and 28-33 percent on the upper slopes and ridges. Winds will turn to downslope 2-6 mph.

OUTPUTS

FIRE BEHAVIOR

GENERAL:

The weather will be clear today when the marine layer clears in the lower elevations, this will allow more solar heating of the fuels. Heating of the fuels will increase the activity of smoldering fuels. The areas with incomplete combustion of the fuels and the unburned between the fire line and the fire will become active in the late afternoon. The wind will also increase the activity as it increases in the afternoon as the wind increases ahead of the marine layer. When working in areas with underslung line be aware of smoldering material rolling below the line. Continue to look up into the canopy when working in the oak trees, there may be dead limbs smoldering or internal burning in the tree trunk and limbs.

SPECIFIC:

Portions of Division A and D continue to have fire backing towards the control line. These sections will be in the fog belt in the morning and will continue to burn actively after the sun warms the fuels. The southern Portion of Division D and F will increase in activity with the increasing wind, especially on the exposed ridges containing brush fields. The west wide of the fire, in Divisions F, I, and L, there is still the potential for rolling material to ignite fuels on the opposite side of the fire line.

AIR OPERATIONS

There will be some haze throughout the day but should not restrict aircraft over the fire. Make sure to be clear of the area when helicopters are dropping in your area.

SAFETY

Steep terrain can create several hazards, watch your footing and be aware of people and equipment working above you.

The fire has had time to consume heavy materials creating stump holes and ash pits, watch where you are walking and working.

ASSIGNMENT LIST (ICS 204 WF)

CONTROLLED UNCLASSIFIED
INFORMATION//BASIC

| | | | |
|--|---|---|--|
| 1. Incident Name: <p style="text-align: center; font-weight: bold;">RIVER ZONE</p> | 2. Operational Period: Date From: 08/27/20 Date To: 08/28/20 Time From: 0700 Time To: 0700 | 3. Branch <p style="text-align: center; font-weight: bold;">I</p> | Division <p style="text-align: center; font-weight: bold;">P/A</p> |
|--|---|---|--|

| | | | |
|---|--|-------------|------|
| 4. Operations Personnel: | | Page 1 of 1 | Papa |
| Operations Section Chief: Mike Wink | Night Ops: Polo Rodriguez | | |
| Branch Director: Kevin Patton | Branch Safety: Josh Zazier / Robert Mcclellan (T) | | |
| Division/Group Supervisor: Chris Champagna (2803A) | Air Attack: | | |

| 5. Resources Assigned: | ** Resources Below in Bold are 12 Hour ** | | | | | | |
|------------------------|---|----------|---------------------|-----------|-------------|------------------|-------------------------------------|
| Resource Identifier | ALS | OFR | Leader | Personnel | Request # | Hours | Reporting Location |
| STA OES 2803A | | R | Chris Champagna | 16 | E-42 | 0700-0700 | Gas station at 273 River Rd. |
| WT MCF 5542 | | R | Larry Simms | 2 | E-9 | 0700-0700 | Gas station at 273 River Rd. |
| WT PVT E-15 | | R | Dion Gussner | 1 | E-15 | 0700-1900 | Gas station at 273 River Rd. |
| | | | | | | | |
| | | | | | | | |
| | | | | | | | |
| | | | | | | | |
| | | | | | | | |
| | | | | | | | |
| | | | | | | | |
| | | | | | | | |
| | | | | | | | |
| | | | | | | | |
| | | | | | | | |
| | | | | | | | |
| | | | | | | | |
| | | | | | | | |
| | | | | | | | |
| | | | | | | | |
| | | | | | | | |
| | | | | | | | |
| | | | | | | | |
| | | | | | | | |

6. Work Assignments:
 Backhaul trash and excess supplies.
 Tactical Patrol Around Structures
 Monitor Interior Islands.

7. Special Instructions:
 Assist with suppression repair team as needed.
****Branch Safetys are on a 12 hour shift****

| 8. Communications | | | | | | | |
|-------------------|----|------------|-----------|-------------|-----------|-------------|-------------------|
| Name | Ch | Function | Rx Freq | Rx Tone | Tx Freq | Tx Tone | Notes |
| NIFC C5 | 1 | COMMAND | 169.7500N | 146.2 (T5) | 167.1000N | 146.2 (T5) | TONE 5/LOWER TORO |
| CDF T30 | 7 | TACTICAL | 151.3925 | 192.8 (T16) | 151.3925 | 192.8 (T16) | |
| CDF T19 | 14 | AIR TO GRD | 159.3600 | 192.8 (T16) | 159.3600 | 192.8 (T16) | Air to Ground |
| CALCORD | 15 | MEDICAL | 156.0750N | 156.7 (T6) | 156.0750N | 156.7 (T6) | |
| GUARD | 16 | AIRGUARD | 168.6250N | | 168.6250N | 110.9 (T1) | EMERGENCY ONLY |

9. Prepared by: Name: Jordan Weber RESL(T)
 Signature:

ICS 204 Date/Time: 8/26/2020 2200 Personnel Count: 19

ASSIGNMENT LIST (ICS 204 WF)

CONTROLLED UNCLASSIFIED
INFORMATION//BASIC

| | | | |
|--------------------------|--|------------------|-----------------|
| 1. Incident Name: | 2. Operational Period: | 3. Branch | Division |
| RIVER ZONE | Date From: 08/27/20 Date To: 08/28/20 Time From: 0700 Time To: 0700 | I | D |

| | | | |
|--|--|-------------|-------|
| 4. Operations Personnel: | | Page 1 of 1 | Delta |
| Operations Section Chief: Mike Wink | Night Ops: Polo Rodriguez | | |
| Branch Director: Kevin Patton | Branch Safety: Josh Zazier / Robert McClellan (T) | | |
| Division/Group Supervisor: Jeremy Salizzoni (9332C) | Air Attack: | | |

| 5. Resources Assigned: | | ** Resources Below in Bold are 12 Hour ** | | | | | Hours | Reporting Location |
|-------------------------------|-----|---|--------------------------|-----------|--------------|------------------|----------------------|--------------------|
| Resource Identifier | ALS | OFR | Leader | Personnel | Request # | | | |
| STC MVU 9332C | | R | Jermey Salizzoni | 17 | E-27 | 0700-0700 | Puma Rd. x River Rd. | |
| STC FKU 9431C | | R | Brad Lowry | 18 | E-26 | 0700-0700 | Puma Rd. x River Rd. | |
| STG MVU 9339G | | R | Zachary Oneill | 31 | C-11 | 0700-0700 | Puma Rd. x River Rd. | |
| CRW GABILAN 2 | | R | William Ray | 16 | C-1 | 0700-0700 | Puma Rd. x River Rd. | |
| DOZ PVT E-256 | | R | Darrel Landingham | 2 | E-256 | 0700-0700 | Puma Rd. x River Rd. | |
| DOZ PVT E-261 | | R | Mathew Harkness | 2 | E-261 | 0700-0700 | Puma Rd. x River Rd. | |
| WT PVT E-128 | | R | Lu Estrada | 2 | E-128 | 0700-0700 | Puma Rd. x River Rd. | |
| WT PVT E-317 | | R | Dick Sasser | 2 | E-317 | 0700-1900 | Puma Rd. x River Rd. | |
| GRD PVT E-252 | | R | Carlton Cooper | 1 | E-252 | 0700-1900 | Puma Rd. x River Rd. | |
| HEQB LOPEZ | | R | Julian Lopez | 1 | O-146 | 0700-0700 | Puma Rd. x River Rd. | |
| FEMP STODDARD | | R | Matthew Stoddard | 1 | O-315 | 0700-0700 | Puma Rd. x River Rd. | |
| FEMT STUART | | R | Craig Stuart | 1 | O-224 | 0700-0700 | Puma Rd. x River Rd. | |
| | | | | | | | | |
| | | | | | | | | |
| | | | | | | | | |
| | | | | | | | | |
| | | | | | | | | |
| | | | | | | | | |
| | | | | | | | | |

6. Work Assignments:
 Hold fire within established Control lines.
 Construct control lines as direct as possible.
 Maintain and improve safe road conditions
 Perform Tactical Patrol around structures.

7. Special Instructions:
 Branch Safetys are on a 12 hour shift

| 8. Communications | | | | | | | |
|--------------------------|----|------------|-----------|-------------|-----------|-------------|-------------------|
| Name | Ch | Function | Rx Freq | Rx Tone | Tx Freq | Tx Tone | Notes |
| NIFC C5 | 1 | COMMAND | 169.7500N | 146.2 (T5) | 167.1000N | 146.2 (T5) | TONE 5/LOWER TORO |
| CDF T31 | 8 | TACTICAL | 159.3825 | 192.8 (T16) | 159.3825 | 192.8 (T16) | |
| CDF T19 | 14 | AIR TO GRD | 159.3600 | 192.8 (T16) | 159.3600 | 192.8 (T16) | Air to Ground |
| CALCORD | 15 | MEDICAL | 156.0750N | 156.7 (T6) | 156.0750N | 156.7 (T6) | |
| GUARD | 16 | AIRGUARD | 168.6250N | | 168.6250N | 110.9 (T1) | EMERGENCY ONLY |

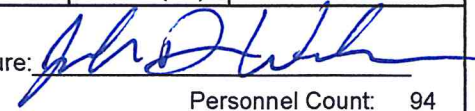
9. Prepared by: Name: Jordan Weber RESL(T)
 Signature: 

ICS 204 Date/Time: 8/26/2020 2200 Personnel Count: 94

ASSIGNMENT LIST (ICS 204 WF)

CONTROLLED UNCLASSIFIED
INFORMATION/BASIC

| | | | |
|--------------------------|--|------------------|-----------------|
| 1. Incident Name: | 2. Operational Period: | 3. Branch | Division |
| RIVER ZONE | Date From: 08/27/20 Date To: 08/28/20 Time From: 0700 Time To: 0700 | II | F |

| | | | |
|---|--|-------------|---------|
| 4. Operations Personnel: | | Page 1 of 1 | Foxtrot |
| Operations Section Chief: Mike Wink | Night Ops: Polo Rodriguez | | |
| Branch Director: Aaron Latta, Robert Edwards (T) | Branch Safety: Josh Zazier / Robert McClellan (T) | | |
| Division/Group Supervisor: Preston Fouts (9331C) | Air Attack: | | |

| 5. Resources Assigned: | ** Resources Below in Bold are 12 Hour ** | | | | | Hours | Reporting Location |
|------------------------|---|----------|-----------------------|-----------|--------------|------------------|--------------------|
| Resource Identifier | ALS | OFR | Leader | Personnel | Request # | | |
| STC CDC 0803C | | R | Brad Medvin | 16 | E-55 | 0700-0700 | DP 24 |
| STC MVU 9331C | | R | Preston Fouts | 17 | E-19 | 0700-0700 | DP 24 |
| STG SLU 9346G | | R | Enrique Ornalas | 30 | C-7 | 0700-0700 | DP 24 |
| CRW VNC 11 | | R | Brian Heath | 20 | C-5 | 0700-1900 | DP 24 |
| DOZ PVT E-31 | | R | Mike Dolling | 2 | E-31 | 0700-0700 | DP 24 |
| DOZ PVT E-52 | | R | Thomas Wilson | 2 | E-52 | 0700-0700 | DP 24 |
| WT PVT E-129 | | R | Keith Curry | 1 | E-129 | 0700-1900 | DP 24 |
| WT PVT E-262 | | R | Eduardo Molina | 2 | E-262 | 0700-0700 | DP 24 |
| WT PVT E-263 | | R | Jarred Reules | 3 | E-253 | 0700-0700 | DP 24 |
| WT PVT E-336 | | R | Glen Laquaglia | 2 | E-336 | 0700-0700 | DP 24 |
| GRD PVT E-252 | | R | Carlton Cooper | 1 | E-252 | 0700-1900 | DP 24 |
| HEQB PERKINS | | R | Tyson Perkins | 1 | O-294 | 0700-0700 | DP 24 |
| HEQB CHILDERS | | R | Wyatt Childers | 1 | O-296 | 0700-0700 | DP 24 |
| REMS MORONGO | | R | | 2 | O-374 | 0700-1900 | DP 24 |
| | | | | | | | |
| | | | | | | | |
| | | | | | | | |
| | | | | | | | |

6. Work Assignments:
Mop up 300' in from control line.
Hold and Improve control lines.
Construct control lines as direct as possible.

7. Special Instructions:
****Branch Safetys are on a 12 hour shift****

| 8. Communications | | | | | | | |
|-------------------|----|------------|-----------|-------------|-----------|-------------|-------------------|
| Name | Ch | Function | Rx Freq | Rx Tone | Tx Freq | Tx Tone | Notes |
| NIFC C5 | 1 | COMMAND | 169.7500N | 146.2 (T5) | 167.1000N | 146.2 (T5) | TONE 5/LOWER TORO |
| CDF T24 | 9 | TACTICAL | 151.3325 | 192.8 (T16) | 151.3325 | 192.8 (T16) | |
| CDF T19 | 14 | AIR TO GRD | 159.3600 | 192.8 (T16) | 159.3600 | 192.8 (T16) | Air to Ground |
| CALCORD | 15 | MEDICAL | 156.0750N | 156.7 (T6) | 156.0750N | 156.7 (T6) | |
| GUARD | 16 | AIRGUARD | 168.6250N | | 168.6250N | 110.9 (T1) | EMERGENCY ONLY |

| | | | |
|------------------------------|---------------------------|---------|----------------------|
| 9. Prepared by: Name: | Jordan Weber | RESL(T) | Signature: |
| ICS 204 | Date/Time: 8/26/2020 2200 | | Personnel Count: 100 |

ASSIGNMENT LIST (ICS 204 WF)

CONTROLLED UNCLASSIFIED
INFORMATION//BASIC

| | | | |
|---------------------------------|--|--------------------|-----------------|
| 1. Incident Name: | 2. Operational Period: | 3. Branch | Division |
| RIVER ZONE | Date From: 08/27/20 Date To: 08/28/20 Time From: 0700 Time To: 0700 | II | I/L |
| 4. Operations Personnel: | | Page 1 of 1 | India |

| | |
|--|--|
| Operations Section Chief: Mike Wink | Night Ops: Polo Rodriguez |
| Branch Director: Aaron Latta, Robert Edwards (T) | Branch Safety: Josh Zazier / Robert Mcclellan (T) |
| Division/Group Supervisor: Chris Jauregui (9460C) | Air Attack: |

| 5. Resources Assigned: | ** Resources Below in Bold are 12 Hour ** | | | | | | |
|------------------------|---|-----|-------------------------|-----------|--------------|------------------|--------------------------------|
| Resource Identifier | ALS | OFR | Leader | Personnel | Request # | Hours | Reporting Location |
| STC BEU 9460C | | R | Chris Jauregui | 17 | E-25 | 0700-0700 | 34900 Carmel Valley Rd. |
| ENG BEU 4669 | | R | Jacob Rood | 3 | E-245 | 0700-0700 | 34900 Carmel Valley Rd. |
| ENG BEU 4675 | | R | Chris Gannon | 3 | E-244 | 0700-0700 | 34900 Carmel Valley Rd. |
| ENG BEU 4686 | | R | Matt Johnson | 4 | E-243 | 0700-0700 | 34900 Carmel Valley Rd. |
| DOZ PVT E-171 | | R | Erik Roen | 2 | E-171 | 0700-0700 | 34900 Carmel Valley Rd. |
| WT PVT E-140 | | R | Dale Evenson | 1 | E-140 | 0700-1900 | 34900 Carmel Valley Rd. |
| WT PVT E-316 | | R | Keegan Gunderson | 1 | E-316 | 0700-1900 | 34900 Carmel Valley Rd. |
| | | | | | | | |
| | | | | | | | |
| | | | | | | | |
| | | | | | | | |
| | | | | | | | |
| | | | | | | | |
| | | | | | | | |
| | | | | | | | |
| | | | | | | | |
| | | | | | | | |
| | | | | | | | |
| | | | | | | | |
| | | | | | | | |
| | | | | | | | |
| | | | | | | | |
| | | | | | | | |
| | | | | | | | |

6. Work Assignments:
 Backhaul trash and excess supplies.
 Perform Tactical Patrol around structures.
 Identify suppression repair needs.

7. Special Instructions:
****Branch Safetys are on a 12 hour shift****

8. Communications

| Name | Ch | Function | Rx Freq | Rx Tone | Tx Freq | Tx Tone | Notes |
|---------|----|------------|-----------|-------------|-----------|-------------|-------------------|
| NIFC C5 | 1 | COMMAND | 169.7500N | 146.2 (T5) | 167.1000N | 146.2 (T5) | TONE 5/LOWER TORO |
| CDF T34 | 10 | TACTICAL | 151.4675 | 192.8 (T16) | 151.4675 | 192.8 (T16) | |
| CDF T19 | 14 | AIR TO GRD | 159.3600 | 192.8 (T16) | 159.3600 | 192.8 (T16) | Air to Ground |
| CALCORD | 15 | MEDICAL | 156.0750N | 156.7 (T6) | 156.0750N | 156.7 (T6) | |
| GUARD | 16 | AIRGUARD | 168.6250N | | 168.6250N | 110.9 (T1) | EMERGENCY ONLY |

9. Prepared by: Name: Jordan Weber RESL(T)
 Signature:

ICS 204 Date/Time: 8/26/2020 2200 Personnel Count: 31

ASSIGNMENT LIST (ICS 204 WF)

CONTROLLED UNCLASSIFIED
INFORMATION/BASIC

| | | |
|---|---|--|
| 1. Incident Name: <p style="text-align: center; font-size: 1.2em;">RIVER ZONE</p> | 2. Operational Period: Date From: 08/27/20 Date To: 08/28/20 Time From: 0700 Time To: 0700 | 3. Branch Staging <p style="text-align: center; font-size: 1.5em;">TORO</p> |
|---|---|--|

Page 1 of 1

| | |
|---|---|
| 4. Operations Personnel: Operations Section Chief: Mike Wink Branch Director: Division/Group Supervisor: Joe Tabush | Night Ops: Polo Rodriguez Branch Safety: Air Attack: |
|---|---|

| 5. Resources Assigned: | | ** Resources Below in Bold are 12 Hour ** | | | | | |
|------------------------|-----|---|-------------------------|-----------|-----------|-----------|--------------------|
| Resource Identifier | ALS | OFR | Leader | Personnel | Request # | Hours | Reporting Location |
| DOZ PVT E-32 | | R | | 2 | E-32 | 0700-1900 | ICP |
| DOZ PVT E-214 | | C | William Anderson | 1 | E-214 | 0700-1900 | ICP |
| WT PVT E-85 | | C | Justin Cross | 1 | E-85 | 0700-1900 | ICP |
| WT PVT E-101 | | C | Albert Angulo | 1 | E-101 | 0700-1900 | ICP |
| WT PVT E-122 | | C | Charles Perrault | 1 | E-122 | 0700-1900 | ICP |
| FALM O-115 | | C | | 2 | O-115 | 0700-1900 | ICP |
| FALM O-297 | | R | Ryan Deniz | 2 | O-297 | 0700-1900 | ICP |
| FALM O-486 | | R | Frank Turnpin | 2 | O-468 | 0700-1900 | ICP |
| | | | | | | | |
| | | | | | | | |
| | | | | | | | |
| | | | | | | | |
| | | | | | | | |
| | | | | | | | |
| | | | | | | | |
| | | | | | | | |
| | | | | | | | |
| | | | | | | | |
| | | | | | | | |
| | | | | | | | |
| | | | | | | | |
| | | | | | | | |
| | | | | | | | |
| | | | | | | | |

6. Work Assignments:
 Maintain 3 minute response time.

7. Special Instructions:

| 8. Communications | | | | | | | |
|-------------------|----|------------|-----------|-------------|-----------|-------------|-------------------|
| Name | Ch | Function | Rx Freq | Rx Tone | Tx Freq | Tx Tone | Notes |
| NIFC C5 | 1 | COMMAND | 169.7500N | 146.2 (T5) | 167.1000N | 146.2 (T5) | TONE 5/LOWER TORO |
| CDF T37 | 13 | TACTICAL | 159.3375 | 192.8 (T16) | 159.3375 | 192.8 (T16) | |
| CDF T19 | 14 | AIR TO GRD | 159.3600 | 192.8 (T16) | 159.3600 | 192.8 (T16) | Air to Ground |
| CALCORD | 15 | MEDICAL | 156.0750N | 156.7 (T6) | 156.0750N | 156.7 (T6) | |
| GUARD | 16 | AIRGUARD | 168.6250N | | 168.6250N | 110.9 (T1) | EMERGENCY ONLY |

| | | | |
|------------------------------|---------------------------|---------|---------------------|
| 9. Prepared by: Name: | Jordan Weber | RESL(T) | Signature: |
| ICS 204 | Date/Time: 8/26/2020 2200 | | Personnel Count: 12 |

ASSIGNMENT LIST (ICS 204 WF)

CONTROLLED UNCLASSIFIED
INFORMATION//BASIC

| | | |
|--|---|---|
| 1. Incident Name: <p style="text-align: center; font-weight: bold;">RIVER ZONE</p> | 2. Operational Period: Date From: 08/27/20 Date To: 08/28/20 Time From: 0700 Time To: 0700 | 3. Branch Division <p style="text-align: center; font-weight: bold; font-size: 1.2em;">FSR</p> |
|--|---|---|

| | | |
|--|----------------------------------|-------------|
| 4. Operations Personnel: | | Page 1 of 1 |
| Operations Section Chief: Mike Wink | Night Ops: Polo Rodriguez | |
| Branch Director: | Branch Safety: | |
| Division/Group Supervisor: Timothy Montgomery | Air Attack: | |

| 5. Resources Assigned: | | ** Resources Below in Bold are 12 Hour ** | | | | | |
|------------------------|-----|---|-----------------------|-----------|--------------|------------------|--------------------|
| Resource Identifier | ALS | OFR | Leader | Personnel | Request # | Hours | Reporting Location |
| DOZ PVT E-37 | | C | John Blatnik | 1 | E-37 | 0700-1900 | ICP |
| DOZ PVT E-213 | | C | Shane Kirk | 1 | E-213 | 0700-1900 | ICP |
| DOZ PVT E-257 | | R | John Ricker | 1 | E-257 | 0700-1900 | ICP |
| DOZ PVT E-259 | | R | Randy Farmer | 1 | E-259 | 0700-1900 | ICP |
| DOZ PVT E-319 | | R | Pete Van Goale | 1 | E-319 | 0700-1900 | ICP |
| DOZ PVT E-333 | | R | Chael Dusi | 1 | E-333 | 0700-1900 | ICP |
| WT PVT E-81 | | C | Aaron Bento | 1 | E-81 | 0700-1900 | ICP |
| WT PVT E-120 | | C | Frank Schlitz | 1 | E-120 | 0700-1900 | ICP |
| WT PVT E-160 | | C | Jeff Drew | 1 | E-160 | 0700-1900 | ICP |
| WT PVT E-169 | | C | Jim Esery | 2 | E-169 | 0700-1900 | ICP |
| WT PVT E-266 | | R | Nile Hanscom | 1 | E-266 | 0700-1900 | ICP |
| WT PVT E-318 | | R | John Barton | 1 | E-318 | 0700-1900 | ICP |
| WT PVT E-334 | | R | Michael Dusi | 1 | E-334 | 0700-1900 | ICP |
| | | | | | | | |
| | | | | | | | |
| | | | | | | | |
| | | | | | | | |
| | | | | | | | |
| | | | | | | | |

6. Work Assignments:
 Identify areas within and adjacent to fire area that require road repair or watering.
 Identify suppression repair needs.
 Identify additional needs.

7. Special Instructions:
 Branch Safetys are on a 12 hour shift

8. Communications

| Name | Ch | Function | Rx Freq | Rx Tone | Tx Freq | Tx Tone | Notes |
|---------|----|------------|-----------|-------------|-----------|-------------|-------------------|
| NIFC C5 | 1 | COMMAND | 169.7500N | 146.2 (T5) | 167.1000N | 146.2 (T5) | TONE 5/LOWER TORO |
| CDF T36 | 12 | TACTICAL | 151.1525 | 192.8 (T16) | 151.1525 | 192.8 (T16) | |
| CDF T19 | 14 | AIR TO GRD | 159.3600 | 192.8 (T16) | 159.3600 | 192.8 (T16) | Air to Ground |
| CALCORD | 15 | MEDICAL | 156.0750N | 156.7 (T6) | 156.0750N | 156.7 (T6) | |
| GUARD | 16 | AIRGUARD | 168.6250N | | 168.6250N | 110.9 (T1) | EMERGENCY ONLY |

9. Prepared by: Name: Jordan Weber RESL(T)
 Signature:
ICS 204 Date/Time: 8/26/2020 2200 Personnel Count: 14

ICS 205 - INCIDENT RADIO COMMUNICATIONS PLAN

1. Incident Name:
RIVER ZONE
Incident Channels

2. Date/Time Prepared
Date: 08/26/2020
Time: 2230

3. Operational Period:
Date To: 08/28/20
Time To: 0700

| 4. Communications | | Name | Assigned To | Rx Freq | Rx Tone | Tx Freq | Tx Tone | Notes |
|-------------------|------------|----------|--------------|-----------|-------------|-----------|-------------|----------------------------|
| Ch# | Function | | | | | | | |
| 1 | COMMAND | NIFC C5 | RIVER ZONE | 169.7500N | 146.2 (T5) | 167.1000N | 146.2 (T5) | ZONE 5/LOWER TORO |
| 2 | COMMAND | NIFC C12 | RIVER ZONE | 173.0375 | 146.2 (T5) | 167.3250 | 146.2 (T5) | ZONE 5/EASTSIDE |
| 3 | COMMAND | NIFC C8 | RIVER ZONE | 169.5375N | 146.2 (T5) | 164.7125N | 146.2 (T5) | ZONE 5/PALO ESCRITO |
| 4 | COMMAND | NIFC C34 | RIVER ZONE | 173.8250N | 146.2 (T5) | 165.3625 | 146.2 (T5) | ZONE 5/JUNIPERO SERRA PEAK |
| 5 | COMMAND | NIFC C50 | RIVER ZONE | 170.7625 | 146.2 (T5) | 162.9375 | 146.2 (T5) | ZONE 5/FORT ORD |
| 6 | TACTICAL | CDF T29 | NOT ASSIGNED | 151.3475 | 192.8 (T16) | 151.3475 | 192.8 (T16) | |
| 7 | TACTICAL | CDF T30 | DIVS P/A | 151.3925 | 192.8 (T16) | 151.3925 | 192.8 (T16) | |
| 8 | TACTICAL | CDF T31 | DIV D | 159.3825 | 192.8 (T16) | 159.3825 | 192.8 (T16) | |
| 9 | TACTICAL | CDF T24 | DIV F | 151.3325 | 192.8 (T16) | 151.3325 | 192.8 (T16) | |
| 10 | TACTICAL | CDF T34 | DIVS I/L | 151.4675 | 192.8 (T16) | 151.4675 | 192.8 (T16) | |
| 11 | TACTICAL | CDF T35 | NOT ASSIGNED | 159.3225 | 192.8 (T16) | 159.3225 | 192.8 (T16) | |
| 12 | TACTICAL | CDF T36 | FSR | 151.1525 | 192.8 (T16) | 151.1525 | 192.8 (T16) | |
| 13 | TACTICAL | CDF T37 | STAGING | 159.3375 | 192.8 (T16) | 159.3375 | 192.8 (T16) | |
| 14 | AIR TO GRD | CDF T19 | ALL DIVS | 159.3600 | 192.8 (T16) | 159.3600 | 192.8 (T16) | Air to Ground |
| 15 | MEDICAL | CALCORD | ALL DIVS | 156.0750N | 156.7 (T6) | 156.0750N | 156.7 (T6) | |
| 16 | AIRGUARD | GUARD | ALL DIVS | 168.6250N | | 168.6250N | 110.9 (T1) | EMERGENCY ONLY |
| 17 | | | | | | | | |
| 18 | | | | | | | | |
| 19 | | | | | | | | |
| 20 | AIRGUARD | GUARD | ALL DIVS | 168.6250N | | 168.6250N | 110.9 (T1) | EMERGENCY ONLY |

5. Special Instructions
VER 4= 8/25/2020

6. Prepared by (Communications Unit Leader): Name: CORY COSTA COMLT(T)
Signature: 
Date/Time: 08/26/20 2230
NIMS IAP

CARMEL ZONE

ORGANIZATION ASSIGNMENT LIST (ICS 203)

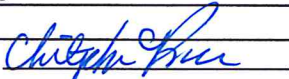
| | | | | | |
|--|---|---|---|---|----------------------------|
| 1. Incident Name: CARMEL ZONE | | 2. Operational Period: Date From: 8/27/2020 Time From: 0700 | | Date To: 8/28/2020 Time To: 0700 | |
| 3. Incident Commander(s) and Command Staff: | | | 7. Operation Section: | | |
| IC/UC's | Nick Truax, George Huang (T) | | Operations | Mike Wink | |
| Deputy | Greg Bertelli | | Deputy Operations | Tony Brownell, Merrick Fields (T) | |
| Safety Officer | Dennis Lange, Brad Niven (T) | | Night Ops | Polo Rodriguez | |
| Information Officer | Emily Smith, Isaac Sanchez (T) | | Staging Area | | |
| Liaison Officer | Brandon Smith, Brandon Gunn (T) | | Branch | XI | Mike Petro |
| 4. Agency/Organization Representatives: | | | Division/Group | AA/KK | Nolan Hale |
| Agency/Organization | Name | | Division/Group | OO/QQ | Rick Dowell |
| Monterey Regional Fire | Michael Urquides | | Division/Group | | |
| CAL OES | David Franklin | | Division/Group | | |
| Monterey CO SO | Jason Smith | | Division/Group | | |
| CHP | Kyle Foster | | Branch | | |
| USFS | Trenton Pins | | Division/Group | | |
| Monterey County OES | Kelsey Scanlon | | Division/Group | | |
| Red Cross | Patsi Gasca | | Division/Group | | |
| CCC | Miguel Diaz | | Division/Group | | |
| PG&E | Geoff Money | | Division/Group | | |
| Monterey Farm Bureau | Norm Groot | | Staging Area | | |
| Monterey County Parks | Micah Beardsall | | Division/Group | | |
| BLM | Dave Slibsager | | Division/Group | | |
| CA American Water | Albert Sanchez | | Division/Group | | |
| CDCR | Micheal Nilsson | | Division/Group | | |
| Monterey County SPCA | Rosanna Leighton | | Division/Group | | |
| CA Water Service | Aaron Scott | | Branch | | |
| | | | Division/Group | | |
| 5. Planning Section: | | | Division/Group | | |
| Chief | Chris Carrera | | Division/Group | | |
| Deputy | Chris Reneau | | Division/Group | | |
| Resource Unit | Paul Carlos, BJ Corey, Jordan Weber (T) | | Division/Group | | |
| Situation Unit | Rob DeCamp, Matt Thau (T) | | Branch | | |
| Documentation Unit | Janet Arthur | | Division/Group | | |
| Demobilization Unit | Ryan Villarino, Keith Swope (T) | | Division/Group | | |
| GISS | Tim Werle, Eric Scovel (T) | | Division/Group | | |
| FBAN | Don Watt | | Division/Group | | |
| IMET | James Dudley | | Division/Group | | |
| Training Tech Spec | Dave Randolph | | Air Operations Branch | | Director: Matt Hill |
| | | | Air Support Group Supervisor | | Thomas Smith |
| | | | Air Tactical Group Supervisor | | |
| 6. Logistics Section | | | Helibase Manager | | Peter York |
| Chief | Jesse Morris, Craig White | | | | |
| Supply Unit | Lon Story, Mat Brabo (T) | | 8. Finance/Administration Section: | | |
| Facilities Unit | Jacob Guerra, Travis Heard | | Chief | Jack Franklin | |
| Ground Support Unit | Pete Mock, Michael Darcy | | Deputy | Bob Counts | |
| Communications Unit | Tom Webb | | Time Unit | Shannon Thompson, Al DaSilva (T) | |
| Medical Unit | Raice Wicklas | | Procurement Unit | Tim Myer, Matt Rueckheim (T) | |
| Food Unit | David Jones | | Comp/Claims Unit | Alyssa Hagerman | |
| Accommodations | Matt Aldrich | | Cost Unit | Suzi Cain | |
| Prepared By: Name: | Chris Reneau | Position/Title: | DPSC | Signature:  | |
| ICS 203 | | Date/Time: | 8/26/2020 1900 | | |



INCIDENT Weather Forecast



FORECAST NO: 8
PREDICTION FOR: 24 Hour Shift
SHIFT DATE: 08/27/20
TIME AND DATE
FORECAST ISSUED: 1900 on 08/26/20

NAME OF FIRE: Carmel
UNIT: Cal Fire CA-BEU
SIGNED: *Jim B. Dudley*
Jim Dudley Incident Meteorologist

WEATHER DISCUSSION: Low pressure will remain off the Central California Coast through the end of the week keeping a diminishing onshore flow and marine layer affecting the fire area. Drying aloft will continue for the next two days while although trending lower, overnight recoveries will remain moderate to good especially over lower terrain that is closer to the coast. Winds will remain terrain driven through early afternoon with normal slope...canyon and valley conditions prevailing. Afternoon sea breezes will affect valleys closer to the coast as well as the slopes facing the Salinas Valley.

. THURSDAY . . .

Sky/weather.....Fog and low clouds lower slopes through 0800 otherwise...
 Becoming mostly sunny.
 Max temperature.....Highs 65-75 North end of fire area and 80-88 south end.
 Min humidity.....40-52 percent lower slopes and 17-24 percent ridges and higher
 terrain.
 Wind (20 ft).....Downslope/downcanyon 2-6 mph through 0800 then upslope/upcanyon
 3-8 mph with gusts to 15 mph after 1300. West to northwest wind 5-11
 mph in the afternoon with gusts to 16 mph.
 CWR.....0 percent.
 LAL.....1.
 Mixing height.....Increasing to around 6000 ft AGL.
 Transport winds.....South around 7 mph.
 Marine layer.....Around 1200 ft.

. THURSDAY NIGHT . . .

Sky/weather.....Low clouds and fog moving in from the coast during the evening
 lower slopes and valleys...otherwise clear.
 Min temperature.....65-72.
 Max humidity.....80-85 percent Division KK and 40-50 percent Division QQ.
 Wind (20 ft).....Downslope/downcanyon 2-6 mph.
 CWR.....0 percent.
 LAL.....1.
 Mixing height.....Lowering to around 900 ft AGL.
 Transport winds.....East around 7 mph.
 Marine layer.....Around 1000 ft.

. FRIDAY . . .

Sky/weather.....Fog and low clouds lower slopes through 0800 otherwise...
 Becoming mostly sunny.
 Max temperature.....Highs 83-88.
 Min humidity.....22-28 percent.
 Wind (20 ft).....Downslope/downcanyon 2-6 mph through 0800 then upslope/upcanyon
 3-8 mph with gusts to 15 mph after 1300. West to northwest wind 5-11
 mph in the afternoon with gusts to 16 mph.
 CWR.....0 percent.
 LAL.....1.
 Mixing height.....Increasing to around 6000 ft AGL.
 Transport winds.....Southeast around 12 mph.
 Marine layer.....Around 1000 ft.

FIRE BEHAVIOR FORECAST

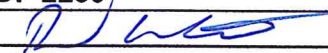
| | |
|--|---|
| FORECAST NUMBER: 9 | TYPE OF FIRE: Wildfire |
| FIRE NAME: Carmel | OPERATIONAL PERIOD: 8/27-28/20 0700-0700 |
| DATE ISSUED: 8/26/20 | TIME ISSUED: 2200 |
| UNIT: BEU – San Benito Monterey | SIGNED:  |
| Typed/printed: Don Watt FBAN | |

INPUTS

WEATHER SUMMARY:

There will be fog in the lower slopes and valleys through 0800. The maximum temperature will be 65-88 degrees, with a minimum humidity of 40-52 percent in the lower slopes and 17-24 in the upper slopes and ridges. Wind will be terrain driven through the morning becoming west to northwest 5-11 mph with gust to 16 mph in the afternoon. Overnight the fog will return to the lower slopes and valleys. The temperature will drop to 65-72 degrees, and humidity will be 80-85 percent on the west side of the fire and 40-50 percent on the east side of the fire. Winds will turn to downslope 2-6 mph.

OUTPUTS

FIRE BEHAVIOR

GENERAL:

The weather will be clear today when the marine layer clears in the lower elevations, this will allow more solar heating of the fuels. Heating of the fuels will increase the activity of smoldering fuels. The areas with incomplete combustion of the fuels and the unburned between the fire line and the fire will become active in the late afternoon. The wind will also increase the activity as it increases in the afternoon as the wind increases ahead of the marine layer. When working in areas with underslung line be aware of smoldering material rolling below the line. Continue to look up into the canopy when working in the oak trees, there may be dead limbs smoldering or internal burning in the tree trunk and limbs.

SPECIFIC:

Watch for rolling material in the steep terrain, especially in the Carmel River canyon. The areas around the structures will continue to have smoldering material, especially as you move farther out from the buildings, continue to work these areas to reduce the potential for any issues as repopulation continues. The interior fuels will continue to consume as the weather dries out after the marine layer moves out and the sun gets to the fuels. Overnight the marine layer will extinguish the smaller fuels. The most heat in the past shift was on the north side of the Tularcitos Ridge and the southern portion of the west side, on the south facing slope above the Carmel River.

AIR OPERATIONS

There will be some haze throughout the day but should not restrict aircraft over the fire. Make sure to be clear of the area when helicopters are dropping in your area.

SAFETY

Steep terrain can create several hazards, watch you footing and be aware of people and equipment working above you.

The fire has had time to consume heavy materials creating stump holes and ash pits, watch where you are walking and working.

ASSIGNMENT LIST (ICS 204 WF)

CONTROLLED UNCLASSIFIED
INFORMATION//BASIC

| | | |
|--|---|--|
| 1. Incident Name: CARMEL ZONE | 2. Operational Period: Date From: 08/27/20 Date To: 08/28/20 Time From: 0700 Time To: 0700 | 3. Branch Division XI AA/KK |
|--|---|--|

| | | |
|--|-------------------------------------|---------------------------------------|
| 4. Operations Personnel: | | Page 1 of 1 Alpha-Alpha |
| Operations Section Chief: Mike Wink | Night Ops: Polo Rodriguez | |
| Branch Director: Mike Petro | Branch Safety: Timothy Irwin | |
| Division/Group Supervisor: Nolan Hale | Air Attack: | |

| 5. Resources Assigned: | ** Resources Below in Bold are 12 Hour ** | | | | | | |
|------------------------|---|----------|-----------------------|-----------|--------------|------------------|--------------------------|
| Resource Identifier | ALS | OFR | Leader | Personnel | Request # | Hours | Reporting Location |
| STC MMU 9423C | | C | Mike Mills | 16 | E-1 | 0700-0700 | Carmel Rd. x Chaugua Rd. |
| TF XIMC 6110 | | C | Cedric Censna | 21 | E-10 | 0700-0700 | Carmel Rd. x Chaugua Rd. |
| STG SLU 9343G | | C | Alan Meyerink | 32 | C-3 | 0700-0700 | Carmel Rd. x Chaugua Rd. |
| CRW SBC CRW10 | | C | Tyler Gilliam | 22 | C-32 | 0700-1900 | Carmel Rd. x Chaugua Rd. |
| DOZ PVT E-66 | | C | Karsen Bennett | 2 | E-66 | 0700-1900 | Carmel Rd. x Chaugua Rd. |
| DOZ PVT E-68 | | C | Kevin Dye | 2 | E-68 | 0700-1900 | Carmel Rd. x Chaugua Rd. |
| DOZ PVT E-97 | | C | Bo Rowling | 2 | E-97 | 0700-1900 | Carmel Rd. x Chaugua Rd. |
| DOZ PVT E-114 | | C | Zach Variun | 2 | E-114 | 0700-1900 | Carmel Rd. x Chaugua Rd. |
| WT PVT E-73 | | C | Randy Wilber | 1 | E-73 | 0700-1900 | Carmel Rd. x Chaugua Rd. |
| WT PVT E-79 | | C | Louis Comes | 1 | E-79 | 0700-1900 | Carmel Rd. x Chaugua Rd. |
| WT PVT E-82 | | C | Russ Hurl | 2 | E-82 | 0700-0700 | Carmel Rd. x Chaugua Rd. |
| HEQB GARCIA | | C | Roberto Garcia | 1 | O-53 | 0700-0700 | Carmel Rd. x Chaugua Rd. |
| | | | | | | | |
| | | | | | | | |
| | | | | | | | |
| | | | | | | | |
| | | | | | | | |
| | | | | | | | |
| | | | | | | | |

6. Work Assignments:
 Backhaul trash and excess supplies.
 Maintain patrol status within the burned area.
 Mop up 300' in from control line.
 Pull hoselays where no longer required.

7. Special Instructions:
 Branch SOFR will be on a 12 hr. shift**

8. Communications

| Name | Ch | Function | Rx Freq | Rx Tone | Tx Freq | Tx Tone | Notes |
|----------|----|------------|-----------|-------------|-----------|-------------|--------------------|
| NIFC C31 | 1 | COMMAND | 172.5500N | 146.2 (T5) | 162.1875N | 146.2 (T5) | TONE 5/CHEWS RIDGE |
| CDF T30 | 8 | TACTICAL | 151.3925 | 192.8 (T16) | 151.3925 | 192.8 (T16) | |
| CDF T15 | 14 | AIR TO GRD | 159.2700 | 192.8 (T16) | 159.2700 | 192.8 (T16) | Air to Ground |
| CALCORD | 15 | MEDICAL | 156.0750N | 156.7 (T6) | 156.0750N | 156.7 (T6) | |
| GUARD | 16 | AIRGUARD | 168.6250N | | 168.6250N | 110.9 (T1) | EMERGENCY ONLY |

9. Prepared by: Name: Jordan Weber RESL (T)
 Signature:
ICS 204 Date/Time: 8/26/2020 2200 Personnel Count: 104

ASSIGNMENT LIST (ICS 204 WF)

CONTROLLED UNCLASSIFIED
INFORMATION//BASIC

| | | |
|--|---|--|
| 1. Incident Name: CARMEL ZONE | 2. Operational Period: Date From: 08/27/20 Date To: 08/28/20 Time From: 0700 Time To: 0700 | 3. Branch Division XI OO/QQ |
|--|---|--|

| | | |
|---|-------------------------------------|----------------------------|
| 4. Operations Personnel: | | Page 1 of 1 Oscar-Oscar |
| Operations Section Chief: Mike Wink | Night Ops: Polo Rodriguez | |
| Branch Director: Mike Petro | Branch Safety: Timothy Irwin | |
| Division/Group Supervisor: Rick Dowell | Air Attack: | |

| 5. Resources Assigned: | ** Resources Below in Bold are 12 Hour ** | | | | | | | |
|------------------------|---|----------|-----------------------|-----------|--------------|------------------|---|--|
| Resource Identifier | ALS | OFR | Leader | Personnel | Request # | Hours | Reporting Location | |
| STC TCU 9442C | | C | Brenden Brown | 16 | E-135 | 0700-0700 | Carmel Valley Rd. x Tassajara Rd. | |
| STF XMA 5075F | | C | Craig Waag | 11 | E-2 | 0700-0700 | Carmel Valley Rd. x Tassajara Rd. | |
| ENG BEU 4679R | | C | Roan Corso | 3 | E-29 | 0700-0700 | Carmel Valley Rd. x Tassajara Rd. | |
| ENG MCF 5532 | | C | Jeremy Pratt | 3 | E-208 | 0700-0700 | Carmel Valley Rd. x Tassajara Rd. | |
| ENG MCF 5533 | | C | Justin Linqvist | 3 | E-209 | 0700-0700 | Carmel Valley Rd. x Tassajara Rd. | |
| DOZ PVT E-136 | | C | Dean Cordrey | 2 | E-136 | 0700-0700 | Carmel Valley Rd. x Tassajara Rd. | |
| DOZ PVT E-202 | | C | Travis Coleman | 2 | E-202 | 0700-1900 | Carmel Valley Rd. x Tassajara Rd | |
| WT PVT E-74 | | C | Steven Coon | 2 | E-74 | 0700-0700 | Carmel Valley Rd. x Tassajara Rd. | |
| WT PVT E-83 | | C | Keith Curry | 2 | E-83 | 0700-0700 | Carmel Valley Rd. x Tassajara Rd. | |
| HEQB ULWELLING | | R | Ulwelling, Eric | 1 | O-176 | 0700-0700 | Carmel Valley Rd. x Tassajara Rd. | |
| DIVS DIXON (T) | | C | Kevin Dixon | 1 | O-14 | 0700-1900 | Carmel Valley Rd. x Tassajara Rd | |
| FEMP HOOK | | C | Michael Hook | 1 | O-231 | 0700-0700 | Carmel Valley Rd. x Tassajara Rd. | |
| FEMP MARCHESSEAUULT | | C | Mark archesseault | 1 | O-232 | 0700-0700 | Carmel Valley Rd. x Tassajara Rd. | |
| AMB MEDIC 5563 | | C | | 2 | E-291 | 0700-0700 | Carmel Valley Rd. x Tassajara Rd. | |
| | | | | | | | | |
| | | | | | | | | |
| | | | | | | | | |
| | | | | | | | | |

6. Work Assignments:
Mop up 300' in from control line.
Backhaul trash and excess supplies.

7. Special Instructions:
Branch SOFR is on a 12 hr. shift**

8. Communications

| Name | Ch | Function | Rx Freq | Rx Tone | Tx Freq | Tx Tone | Notes |
|----------|----|------------|-----------|-------------|-----------|-------------|--------------------|
| NIFC C31 | 1 | COMMAND | 172.5500N | 146.2 (T5) | 162.1875N | 146.2 (T5) | TONE 5/CHEWS RIDGE |
| CDF T37 | 13 | TACTICAL | 159.3375 | 192.8 (T16) | 159.3375 | 192.8 (T16) | |
| CDF T15 | 14 | AIR TO GRD | 159.2700 | 192.8 (T16) | 159.2700 | 192.8 (T16) | Air to Ground |
| CALCORD | 15 | MEDICAL | 156.0750N | 156.7 (T6) | 156.0750N | 156.7 (T6) | |
| GUARD | 16 | AIRGUARD | 168.6250N | | 168.6250N | 110.9 (T1) | EMERGENCY ONLY |

9. Prepared by: Name: Jordan Weber RESL (T)
Signature: 
ICS 204 Date/Time: 8/26/2020 2200 Personnel Count: 50

ICS 205 - INCIDENT RADIO COMMUNICATIONS PLAN

1. Incident Name:
CARMEL ZONE
Incident Channels

2. Date/Time Prepared
Date: 08/26/2020
Time: 2230

3. Operational Period:
Date From: 08/27/20
Time From: 0700
Date To: 08/28/20
Time To: 0700

4. Communications

| Ch# | Function | Name | Assigned To | Rx Freq | Rx Tone | Tx Freq | Tx Tone | Notes |
|-----|------------|----------|--------------|-----------|-------------|-----------|-------------|----------------------------|
| 1 | COMMAND | NIFC C31 | CARMEL ZONE | 172.5500N | 146.2 (T5) | 162.1875N | 146.2 (T5) | TONE 5/CHEWS RIDGE |
| 2 | COMMAND | NIFC C8 | CARMEL ZONE | 169.5375N | 146.2 (T5) | 164.7125N | 146.2 (T5) | TONE 5/PALO ESCRITO |
| 3 | COMMAND | NIFC C34 | CARMEL ZONE | 173.8250N | 146.2 (T5) | 165.3625 | 146.2 (T5) | TONE 5/JUNIPERO SERRA PEAK |
| 4 | COMMAND | NIFC C5 | ALL DIVS | 169.7500N | 146.2 (T5) | 167.1000N | 146.2 (T5) | TONE 5/LOWER TORO |
| 5 | COMMAND | NIFC C32 | CARMEL ZONE | 171.0875 | 146.2 (T5) | 164.0125 | 146.2 (T5) | TONE5/ROBERTS KNOLL |
| 6 | COMMAND | NIFC C46 | CARMEL ZONE | 172.0875 | 146.2 (T5) | 162.1750 | 146.2 (T5) | TONE 5/PINYON PEAK |
| 7 | TACTICAL | CDF T29 | NOT ASSIGNED | 151.3475 | 192.8 (T16) | 151.3475 | 192.8 (T16) | |
| 8 | TACTICAL | CDF T30 | DIV KK/AA | 151.3925 | 192.8 (T16) | 151.3925 | 192.8 (T16) | |
| 9 | TACTICAL | CDF T31 | FSR | 159.3825 | 192.8 (T16) | 159.3825 | 192.8 (T16) | |
| 10 | TACTICAL | CDF T24 | NOT ASSIGNED | 151.3325 | 192.8 (T16) | 151.3325 | 192.8 (T16) | |
| 11 | TACTICAL | CDF T35 | NOT ASSIGNED | 159.3225 | 192.8 (T16) | 159.3225 | 192.8 (T16) | |
| 12 | TACTICAL | CDF T36 | NOT ASSIGNED | 151.1525 | 192.8 (T16) | 151.1525 | 192.8 (T16) | |
| 13 | TACTICAL | CDF T37 | DIV OO/QQ | 159.3375 | 192.8 (T16) | 159.3375 | 192.8 (T16) | |
| 14 | AIR TO GRD | CDF T15 | ALL DIVS | 159.2700 | 192.8 (T16) | 159.2700 | 192.8 (T16) | Air to Ground |
| 15 | MEDICAL | CALCORD | ALL DIVS | 156.0750N | 156.7 (T6) | 156.0750N | 156.7 (T6) | |
| 16 | AIRGUARD | GUARD | ALL DIVS | 168.6250N | | 168.6250N | 110.9 (T1) | EMERGENCY ONLY |
| 17 | | | | | | | | |
| 18 | | | | | | | | |
| 19 | | | | | | | | |
| 20 | AIRGUARD | GUARD | ALL DIVS | 168.6250N | | 168.6250N | 110.9 (T1) | EMERGENCY ONLY |

5. Special Instructions
VER 3= 8/25/2020

6. Prepared by (Communications Unit Leader): Name: CORY COSTA COM(LT)
Signature: 

CARMEL AIR OPERATIONS SUMMARY ICS-220

| | | | | |
|---|-----------------|-----------------|----------------|----------------|
| Incident Name / Number CARMEL ZONE / CA BEU 00:4081 | Sunrise 6:33 | Startup 7:03 | Cutoff 1912 | Sunset 1942 |
| General Remarks, Safety Notes, Hazards, Air Operations Special Equipment, etc. TRACK ALL DIPSITE LOCATIONS / NUMBER OF DIPS / GALLONS TAKEN. TRACK ALL DROP LOCATIONS / NUMBER OF DROPS / GALLONS DROPPED ALL GPS DATA TO BE COLLECTED IN <u>DEGREES.MINUTES.DECIMAL MINUTES</u> FORMAT. AVOID Aerial Application of Retardant / Foam / Agent within 300' of Waterways, Bodies of Water, etc. If Retardant / Foam / Agent is Dropped Within These Areas Immediately Notify the AOBDD and Provide the Following Information: Lat./Long. Estimated Number of Gallons and a Map Detailing The Area. | | | | |

Your Sunrise and Sunset info has not been updated for the current Op period

| Frequencies | RX | Tone | TX | Tone | AM / FM |
|---------------------------|----------|-------------|-------------|-------------|---------|
| COMMAND NIFC CMD 5 | 169.7500 | 146.2 (T15) | 167.1000 | 146.2 (T15) | FM |
| CARMEL AIR/GROUND-TAC | 159.2700 | 192.8 (T16) | 159.2700 | 192.8 (T16) | FM |
| AIR/AIR ROTARY | 132.5250 | | 132.5250 | | AM |
| AIR/AIR BRIEFING | 123.1750 | | 123.1750 | | AM |
| AIR TACTICS | 167.0625 | | 167.0625 | | FM |
| TOLC | 122.2750 | | 122.2750 | | AM |
| DECK | 163.1000 | | 163.1000 | | FM |
| RIVER AIR/GROUND - TAC | 159.3600 | 192.8 (T16) | 192.8 (T16) | | FM |
| CALCORD - MEDICAL | 156.0750 | 156.7 (6) | 156.0750 | 156.7 (6) | FM |
| AIRGUARD - Emergency Only | 168.6250 | 110.9 (1) | 168.6250 | | FM |

HELICOPTERS (Use page 2 if Needed)

| FAA # | Type | Make/Model | Helibase | Avail | Start | Remarks | DIP | LAT | LONG | Remarks |
|-------|------|-------------|-------------|-------|-------|---------------------------|------------|-----------|-------------|---------|
| 877XL | 3 | 350-B3 | King | 0700 | 0730 | HLCO/PAX A-41 | Smith | 36° 29.05 | 121° 20.66 | |
| 498PT | 3 | 350-B2 | King | 0700 | 0730 | BUCKET/PAX A-43 | Duck Dip | 36° 28.85 | -121° 40.66 | |
| 811KA | 2 | Bell 212 HP | King | 0700 | 0730 | BUCKET/LONGLINE/PAX A-151 | Barn Dip | 36° 32.39 | -121° 39.87 | |
| C-406 | 2 | UH-1H | Bear Valley | 0700 | 0730 | TANK/HOIST/PAX A-51 | Oak Dip | 36° 26.64 | -121° 38.64 | |
| | | | | | | | Dam Dip | 36° 23.00 | -121° 40.11 | |
| | | | | | | | Las Palmas | 36° 36.51 | -121° 39.41 | |
| 404AJ | 1 | CH-47D | King | 0700 | 0730 | TANK/RESTRICTED A-123 | Vineyard | 36° 30.74 | -121° 31.47 | |
| | | | | | | | Highway | 36° 37.35 | -121° 41.00 | |
| | | | | | | | Clemente | 36° 25.50 | -121° 43.68 | |
| | | | | | | | White | 36° 26.23 | -121° 42.63 | |
| | | | | | | | Wrath | 36° 24.57 | -121° 22.14 | |
| | | | | | | | Pig | 36° 25.77 | -121° 36.88 | |

FIXED WING (Use Page 2 if Needed)

| FAA # | Type | Make/Model | Base | Avail | Start | Remarks | FAA # | Type | Make/Model | Base | Avail | Start | Remarks |
|-------|------|------------|------|-------|-------|---------|-------|------|------------|------|-------|-------|---------|
| | | | | | | | | | | | | | |
| | | | | | | | | | | | | | |
| | | | | | | | | | | | | | |
| | | | | | | | | | | | | | |
| | | | | | | | | | | | | | |
| | | | | | | | | | | | | | |
| | | | | | | | | | | | | | |
| | | | | | | | | | | | | | |
| | | | | | | | | | | | | | |
| | | | | | | | | | | | | | |
| | | | | | | | | | | | | | |
| | | | | | | | | | | | | | |
| | | | | | | | | | | | | | |
| | | | | | | | | | | | | | |
| | | | | | | | | | | | | | |
| | | | | | | | | | | | | | |
| | | | | | | | | | | | | | |
| | | | | | | | | | | | | | |
| | | | | | | | | | | | | | |
| | | | | | | | | | | | | | |

| | | |
|-----------------------|---|--|
| Time Prepared 1800 | Date Prepared Wednesday, August 26, 2020 | Prepared By Matt Hill |
| Shutdown 2012 | Operational Period - Date Thursday August 27, 2020 | Operational Period - Time 0700-0700 |

| | |
|--|--|
| Helibase Information Name King Latitude 36 13.713 Longitude -121 07.28 Name Latitude Longitude (use page 2 if needed) | TFR Information Request # A- 157 Polygon: NM Altitude: 6500 MSL Lat Long Centerpoint: NOTAMS: 0/8393 Frequency 132.5250 http://tfr.faa.gov/tfr2/list.html |
|--|--|

| | | |
|--|---|---|
| Name King Latitude 36 13.713 Longitude -121 07.28 Name Latitude Longitude (use page 2 if needed) | Name Latitude Longitude (use page 2 if needed) | Name Latitude Longitude (use page 2 if needed) |
|--|---|---|

| | |
|--|--|
| Helibase Information Name King Latitude 36 13.713 Longitude -121 07.28 Name Latitude Longitude (use page 2 if needed) | TFR Information Request # A- 157 Polygon: NM Altitude: 6500 MSL Lat Long Centerpoint: NOTAMS: 0/8393 Frequency 132.5250 http://tfr.faa.gov/tfr2/list.html |
|--|--|

| | | |
|--|---|---|
| Name King Latitude 36 13.713 Longitude -121 07.28 Name Latitude Longitude (use page 2 if needed) | Name Latitude Longitude (use page 2 if needed) | Name Latitude Longitude (use page 2 if needed) |
|--|---|---|

| | | |
|--|---|---|
| Name King Latitude 36 13.713 Longitude -121 07.28 Name Latitude Longitude (use page 2 if needed) | Name Latitude Longitude (use page 2 if needed) | Name Latitude Longitude (use page 2 if needed) |
|--|---|---|

| | | |
|--|---|---|
| Name King Latitude 36 13.713 Longitude -121 07.28 Name Latitude Longitude (use page 2 if needed) | Name Latitude Longitude (use page 2 if needed) | Name Latitude Longitude (use page 2 if needed) |
|--|---|---|

SAFETY MESSAGE/PLAN (ICS 208)

River: CA-BEU-004024
Carmel: CA-BEU-004081

Operational Period: Date From: 8/26/20 Date to: 8/27/20
Time From: 0700 Time to: 0700

////

MAJOR HAZARDS AND RISKS:

////

Driving:

Drive defensively and use seat belts at all times. Expect the unexpected around every curve. Drive slowly and ensure your headlights are on. Steep, narrow or dusty roads throughout fire area. Maintain safe following distances and appropriate speed when traversing roads. Flag unstable roads and other hazards that may be encountered while driving. Follow posted speed limits while driving in Toro base camp. Check all bridges for structural integrity before crossing.

Weather:

Constantly monitor for changes in weather. Areas that may have previously burned can **re-burn**. Utilize your Lookouts, Communications, Escape Routes and Safety Zones.

Wildland/Urban Interface:

Reference the **CAL FIRE** structure defense guide card & pg. 12-16 in the IRPG. Keep alert for WUI hazards.

Personnel Protective Equipment:

Wear the appropriate PPE for the assigned task. Remove PPE when possible to reduce the exposure to cancer causing contaminants. Wash your PPE as often as possible.

Communications:

Ensure your radio load is current per ICS 205 in the IAP. Place human repeaters as necessary to communicate. Be clear and concise with instructions.

Aircraft Operations:

Use the assigned air to ground frequency to communicate with aircraft. Stay clear of both rotor wing and fixed wing drop zones. Be clear and concise with your instructions.

Power lines:

Follow Power Line Safety guidelines on pg. 24 of the IRPG.

Follow FIRESCOPE identification and management of Life Safety Zones procedures, 3 horizontal strands of fire line tape, write "**Do not enter**" or "**Do not cross**"

Hazardous Trees and Snags:

Be alert of snags. When crews are working in a very hazardous area stay diligent and flag hazardous areas. Avoid taking breaks under trees.

Prepared By: Brad Niven

Position/Title: SOF1(T)

Signature: 

ICS 208

IAP Page

Date/Time: 8.26.2020 1800



CAL FIRE IMT COVID-19 ACTIONS

PERSONNEL WITH COVID-19 SYMPTOMS

- **Symptoms per the CDC's current guidelines include the following:**
 - Cough, fever(100.4), chills, muscle pain, shortness of breath, sore throat, new loss of taste or smell
- **Incident Base or Fire Line**
 - Maintain appropriate face covering
 - Notify supervisor and proceed to CALMAT
 - Isolate and assess patient
 - Medical direction to test, return patient to home unit/agency for testing

CONTACTED OR EXPOSED PERSONNEL AND ASYMPTOMATIC

- Notify supervisor
- Maintain appropriate face covering
- Self-monitor for symptoms
- Employee will continue assignment with preventative measures

PREVENTATIVE MEASURES TO SLOW THE TRANSMISSION COVID-19:

- Wash your hands regularly with soap and water, or clean them with alcohol-based hand rub.
- Maintain at least six feet distance between you and people coughing or sneezing.
- Avoid touching your face.
- Cover your mouth and nose when coughing or sneezing.
- Stay home if you feel unwell.
- Refrain from smoking and other activities that weaken the lungs.
- Practice physical distancing by avoiding unnecessary travel and staying away from large groups of people.
- Maintain proper personal care (healthy diet and rest)

MEDICAL PLAN (ICS 206)

| 1. Incident Name: River / Carmel Fire | | 2. Operational Period: Date From: 08/27/2020 Time From: 07:00 | | Date To: 08/28/2020 Time To: 07:00 | | | |
|---|---|--|---|---|------------------|-------------|---------|
| 3. Medical Aid Stations: | | MEDICAL UNIT LEADER: (213) 604-1258 | | COMMUNICATIONS UNIT: (805) 903-3489 | | | |
| Name | Location | Contact Number(s)/Frequency | Level of Service | | | | |
| CAL/MAT | At ICP | 530-559-2201 | ALS | | | | |
| MERT | End of Base Camp | | | | | | |
| 4. Transportation (indicate air or ground): | | | | | | | |
| Ambulance Service | Location | Contact Number(s)/Frequency | Level of Service | | | | |
| AMR MEDIC (GROUND) | ICP | Command | ALS | | | | |
| Monterey Co Fire (GROUND) | DP-110 | Command | ALS | | | | |
| Cal Star (AIR) | Salinas or Gilroy | Command | ALS | | | | |
| Cal Fire 406 (HOIST) | Local Unit Response | Command | BLS | | | | |
| H70 CHP (HOIST) | Paso Robles | Command | ALS | | | | |
| 5. Hospitals: | | | | | | | |
| Hospital Name | Address, Latitude & Longitude if Helipad | Contact Number(s)/Frequency | Travel Time | | Trauma Center | Burn Center | Helipad |
| | | | Air | Ground | | | |
| SALINAS VALLEY MEMORIAL HOSPITAL | 450 E Romie Ln, Salinas, CA 93901 | (831) 759-3257 | N/A | 20 MIN | NO | NO | NO |
| NATIVIDAD MEDICAL CENTER | 1441 Constitution Blvd, Salinas, CA 93906 | (831) 647-7611 | 7 MIN | 23 MIN | YES LEVEL 2 | NO | YES |
| Santa Clara Valley Medical Center | 751 S Bascom Ave, San Jose, CA 95128 | (408) 885-5000 | 25 MIN | 1Hr 15MIN | YES LEVEL 1 | YES | YES |
| COMMUNITY HOSPITAL OF THE MONTEREY PENINSULA | 23625 Holman Hwy, Monterey, CA 93940 | (831) 624-5311 | N/A | 20 MIN | NO, Stroke/STEMI | NO | NO |
| STANFORD HEALTH CARE | 300 Pasteur Dr. Stanford, CA 94305 | (650) 723-4000 | 28 MIN | 1Hr 45 MIN | YES | NO | YES |
| 6. Special Medical Emergency Procedures: | | | BASE CAMP EMERGENCY: | | | | |
| LINE EMERGENCY: Crew Supervisor to contact Division Supervisor with patient complaint/condition, location, and resource needs. | | | CONTACT COMMUNICATIONS UNIT AT: (805) 903-3489 | | | | |
| <ul style="list-style-type: none"> • Division Supervisor contacts and gives report on conditions, complaint/condition, and resource needs to: <ol style="list-style-type: none"> 1. Nearest Line FEMT/FEMP 2. Communications Unit • Emergency or Priority traffic received: Communication Unit will clear the command channel for emergency traffic only, for the duration of the MAJOR IWI • Communications Unit will make proper notifications • OPERATIONS can declare a MAJOR IWI based on the report on conditions from the division supervisor • Division Supervisor or designee will serve as point of contact (IWI SUPERVISOR) and run the emergency utilizing the <u>COMMAND CHANNEL</u> and <u>CALCORD</u> for the tac net during the IWI | | | report patient complaint/condition and location. Medical Staff will respond to stabilize incident <ul style="list-style-type: none"> • COMMUNICATIONS Unit contacts: <ol style="list-style-type: none"> 1. Operations 2. Medical 3. Safety 4. Logistics | | | | |
| **ALL EMERGENCIES: Secure the area and identify witnesses for later investigation. Keep an accurate log of events** | | | INJURY REPORTING PROCEDURES CHIEF COMPLAINT _____ LOCATION OF PATIENT _____ TRANSPORT REQUEST BY: AIR ___ GROUND ___ DIVISION _____ CREW _____ POINT OF PICKUP _____ LAT _____ LONG _____ IS EMT WITH THE PATIENT: YES ___ NO ___ AGE _____ SEX: MALE ___ FEMALE ___ ***START 20 MINUTE TIMER IF IWI*** | | | | |
| 7. Prepared by (Medical Unit Leader): Name: DANIEL NUNEZ | | | Signature: | | | | |
| 8. Approved by (Safety Officer): BRAD NIVEN | | | Signature: | | | | |
| ICS 206 | IAP Page _____ | Date/Time: 08/26/2020 2000 | | | | | |



RIVER/CARMEL FIRE

LOGISTICS MESSAGE



SERVICES SCHEDULE – BASE CAMP

MKU:

| | |
|--------------------------|----------------|
| Breakfast: | 0500-1000 |
| Dinner: | 1700-2200 |
| Sack Lunch Distribution: | 0600-2000 |
| Laundry Service: | 0600-2200 |
| Supply: | 0600-2200 |
| Saw Shop: | 0600-2200 |
| Radio Repair: | 0630-1830 |
| Fuel: | 0500-2200 |
| Showers: | 24 hr. Service |
| MERT: | 24 hr Service |
| Cal Mat: | 24 hr Service |

SERVICES SCHEDULE - FORT ORD (Sleep Trailers)

| | |
|----------|-----------|
| Showers: | 0500-2300 |
| Laundry: | 0600-2300 |

REFRIDGERATION TRUCKS and HYDRATION STATIONS (ICE, WATER and GATORADE)

Incident Base

STATE OF CALIFORNIA
 DEPARTMENT OF FORESTRY AND FIRE PROTECTION
**PROPERTY CERTIFICATION OF LOCATION OR DAMAGE
 CERTIFICATE OF RESPONSIBILITY FOR INCIDENT
 OCCURRENCE**

Incident#:
Request #:

NOTE: This form must not be used to certify lost, stolen or worn out property. A STD 152 Property Survey Report must be completed.

CAL FIRE-101 page 1 of 2 (1/07)

DOC. NUMBER:

| | | | | |
|--|------------------|-------|---------|--------------------|
| LOCATION / INCIDENT NAME: | INCIDENT NUMBER: | UNIT: | REGION: | DATE: |
| THE FOLLOWING ARTICLES WERE: (broken, left on line, damaged, or other) | | | | DATE OF OCCURANCE: |

| QUANTITY | UNIT OF MEAS. | CAL FIRE STOCK NUMBER (COMPLETE WHENEVER ASSIGNED) | DESCRIPTION (INDICATE SIZE, MAKE, MODEL, TYPE, ETC., TO CLEARLY DESCRIBE THE ITEM, PROVIDE ADEQUATE DATA TO EFFECTIVELY IDENTIFY EQUIPMENT OR PROPERTY.) | PROPERTY NUMBER |
|----------|---------------|---|---|-----------------|
| | | | | |
| | | | | |
| | | | | |
| | | | | |
| | | | | |
| | | | | |
| | | | | |
| | | | | |
| | | | | |
| | | | | |
| | | | | |
| | | | | |
| | | | | |
| | | | | |
| | | | | |
| | | | | |
| | | | | |
| | | | | |
| | | | | |
| | | | | |
| | | | | |
| | | | | |
| | | | | |
| | | | | |
| | | | | |
| | | | | |
| | | | | |
| | | | | |
| | | | | |
| | | | | |

LOCATION OF ITEMS:

REMARKS:

SIGNATURE OF PERSON CERTIFYING OCCURANCE AS DESCRIBED

| | | | |
|------------|---------------|--------|-------|
| SIGNATURE: | PRINTED NAME: | TITLE: | DATE: |
|------------|---------------|--------|-------|

DIV: _____ Div's Name: _____

Div. Signature: _____

Attention Division Group Sup., by signing you are verifying that the above list items were left on the incident and may qualify for replacement by the Supply Unit and / or Incident.



PUBLIC INFORMATION SECTION



Media Information Line
(831) 647-6257



@CALFIREBEU

@CAL_FIRE

Public Information Line
(925) 532-5455 and 2-1-1



@CALFIREBEU

@CALFIRE

| RIVER FIRE STATUS | |
|--|--|
| Incident Start Date: 8/16/2020 | Incident Start Time: 3:04 A.M. |
| Cause: Lightning | Acres: |
| Containment: | Total Personnel: |

| CARMEL FIRE STATUS | |
|--|--|
| Incident Start Date: 8/18/2020 | Incident Start Time: 3:00 P.M. |
| Cause: Under investigation | Acres: |
| Containment: | Total Personnel: |

MEDIA – The California State Penal Code Section 409.5(d) allows the news media to enter scenes of disaster, riot or civil disturbance. Properly identified members of the news media should not be restricted from entering locations specified within the code. However, this does not include crime scenes, private property and does not imply that the news media may interfere with incident operations while they are in the areas of concern.

CAL FIRE SOCIAL MEDIA POLICY – When assigned to a CAL FIRE incident, you will adhere to the CAL FIRE Social Media Policy, Section 0691.

PHOTOGRAPHS AND VIDEOS OF INCIDENT –The Public Information Office would like copies of the videos and pictures that you may take when *not* engaged in fire suppression activity, duties of your overhead assignment, or in an unsafe environment. Please bring your videos and pictures to the Public Information trailer; they will be reviewed and possibly uploaded to our many CAL FIRE social media sites. Remember, we do not want photographs or videos that depict unsafe, unprofessional or embarrassing circumstances, which are a serious breach of ethics.

LOST AND FOUND – The Information Section will manage lost and found items for the incident.

MAIL DELIVERY – Although we ask that you no longer have mail delivered to the incident, we will continue to accept outgoing letters.



Incident Updates



Dolan Fire Information



Media Access



CAL FIRE Social Media Policy

RIVER Inc.

CA-BEU-004024

CARMEL Inc.

CA-BEU-004081

FINANCE MESSAGE



- Please come by the Time Unit and start your and update your FC-33
- Vendors please drop off your agreements to the Time Unit
- Shift Tickets need to be completed by line supervisor and turned and the end of each shift.
- All injuries need to be reported to the COMP / CLAIMS Unit
- All property Damage must be reported and documented
- Please report any Vehicle Damage this includes Rental Vehicles
- Local Government please check in with OES
- **OFF-SITE FEEDING IS NOT APPROVED**

INCIDENT BILLING INFORMATION

CAL FIRE – SAN BENITO MONTEREY UNIT

2221 GARDEN RD
MONTEREY, CA 93940

E-fund Billing Code: 013850
PCA 00900

SHIFT TICKET EXAMPLE

| EMERGENCY SHIFT TICKET and EVALUATION FORM | | | | | Contractor Name | | | | | | | | | | | |
|---|-------|---------------------------------------|---------------------------------------|-----------------------------|--|-----------------------------|------|------|-----|--|--|--|--|--|---|--|
| Incident or Project Name LILAC INC | | | Incident Number CAMVU024612 | Request Number E# | Contractor Name DOZER DUDE | | | | | | | | | | | |
| Agreement Number XXX - 000000 - 00 | | | Operator #1 BOB SMITH | | Operator #2 TOM SMITH | | | | | | | | | | | |
| Equipment Make CAT | | Equipment Model / Type D6XM | | | Operator Furnished By: <input checked="" type="checkbox"/> Contractor <input type="checkbox"/> Government | | | | | | | | | | | |
| Serial Number FULL VIN# | | Licence Number 1234567 | | | Operating Supplies Furnished By: <input checked="" type="checkbox"/> Contractor <input type="checkbox"/> Government | | | | | | | | | | | |
| Equipment Use (Circle) Hours Days / Miles | | | | | Equipment Status <input checked="" type="checkbox"/> Inspected <input checked="" type="checkbox"/> Under Agreement | | | | | | | | | | | |
| Date Mo / Day | Start | Stop | Work | Assignment | Released by Government <input type="checkbox"/> | | | | | | | | | | | |
| 12/8 | 0700 | 2400 | 17 | DIV M | Withdrawn by Contractor <input type="checkbox"/> | | | | | | | | | | | |
| 12/9 | 0001 | 0700 | 7 | DIV M | Remarks/Comments ** 2 OPERATORS | | | | | | | | | | | |
| Vendor Rating | | | | | Govt. Rep. Name and Position - PRINT Mike Weber | | | | | | | | | | | |
| <table border="1"> <tr> <th>Poor*</th> <th>Avg.</th> <th>Good</th> <th>Exc.</th> <th>N/A</th> </tr> <tr> <td></td> <td></td> <td></td> <td></td> <td></td> </tr> </table> | | | | | Poor* | Avg. | Good | Exc. | N/A | | | | | | Govt. Rep. Signature <i>Mike Weber</i> | |
| Poor* | Avg. | Good | Exc. | N/A | | | | | | | | | | | | |
| | | | | | | | | | | | | | | | | |
| Met Performance Expectations | | | | | Contractor Signature <i>Bob Smith</i> | | | | | | | | | | | |
| Equipment in Safe Working Condition | | | | | Date 08/04/15 | | | | | | | | | | | |
| Operator Skill Level | | | | | Time 0800 | | | | | | | | | | | |
| Operates Safely | | | | | CALFIRE 297 (Rev 3-2011) | | | | | | | | | | | |
| Operator's Cooperation Level | | | | | | | | | | | | | | | | |
| Overall Performance | | | | | | | | | | | | | | | | |
| <p>* NOTE: Any rating of POOR requires an explanation in Comment Section. **Final evaluation or for more documentation, use an ICS Form 230 or equivalent.</p> | | | | | | | | | | | | | | | | |
| Pink - Finance | | Blue - Home Unit HE Coordinator | | Yellow - Vendor | | White - Govt Representative | | | | | | | | | | |

| EMERGENCY SHIFT TICKET and EVALUATION FORM | | | | | Contractor Name | | | | | | | | | | | |
|---|-------|---|--|------------------------------|--|-----------------------------|------|------|-----|--|--|--|--|--|---|--|
| The responsible Government Officer will complete this form each shift. | | | | | | | | | | | | | | | | |
| Incident or Project Name LILAC INC | | | Incident Number CAMVU 024612 | Request Number E # | Contractor Name DUDE TRANSPORT | | | | | | | | | | | |
| Agreement Number XXX - 000000 - 00 | | | Operator #1 BOB SMITH | | Operator #2 TOM SMITH | | | | | | | | | | | |
| Equipment Make TRANSPORT/ KENWORTH | | Equipment Model / Type COZAD TRAILER /26 WHEELS | | | Operator Furnished By: <input checked="" type="checkbox"/> Contractor <input type="checkbox"/> Government | | | | | | | | | | | |
| Serial Number 1XP3ESMP14239012 | | Licence Number 9999999 | | | Operating Supplies Furnished By: <input checked="" type="checkbox"/> Contractor <input type="checkbox"/> Government | | | | | | | | | | | |
| Equipment Use (Circle) Hours Days / Miles | | | | | Equipment Status <input checked="" type="checkbox"/> Inspected <input checked="" type="checkbox"/> Under Agreement | | | | | | | | | | | |
| Date Mo / Day | Start | Stop | Work | Assignment | Released by Government <input type="checkbox"/> | | | | | | | | | | | |
| 12/8 | 0700 | 2400 | 17 | DIV M | Withdrawn by Contractor <input type="checkbox"/> | | | | | | | | | | | |
| 12/9 | 0001 | 0700 | 7 | DIV M | Remarks/Comments ** 2 OPERATORS | | | | | | | | | | | |
| Vendor Rating | | | | | Govt. Rep. Name and Position - PRINT Mike Weber | | | | | | | | | | | |
| <table border="1"> <tr> <th>Poor*</th> <th>Avg.</th> <th>Good</th> <th>Exc.</th> <th>N/A</th> </tr> <tr> <td></td> <td></td> <td></td> <td></td> <td></td> </tr> </table> | | | | | Poor* | Avg. | Good | Exc. | N/A | | | | | | Govt. Rep. Signature <i>Mike Weber</i> | |
| Poor* | Avg. | Good | Exc. | N/A | | | | | | | | | | | | |
| | | | | | | | | | | | | | | | | |
| Met Performance Expectations | | | | | Contractor Signature <i>Bob Smith</i> | | | | | | | | | | | |
| Equipment in Safe Working Condition | | | | | Date 08/04/15 | | | | | | | | | | | |
| Operator Skill Level | | | | | Time 0800 | | | | | | | | | | | |
| Operates Safely | | | | | CALFIRE 297 (Rev 3-2011) | | | | | | | | | | | |
| Operator's Cooperation Level | | | | | | | | | | | | | | | | |
| Overall Performance | | | | | | | | | | | | | | | | |
| <p>* NOTE: Any rating of POOR requires an explanation in Comment Section. **Final evaluation or for more documentation, use an ICS Form 230 or equivalent.</p> | | | | | | | | | | | | | | | | |
| Pink - Finance | | Blue - Home Unit HE Coordinator | | Yellow - Vendor | | White - Govt Representative | | | | | | | | | | |

Turn shift tickets into Finance.

SHIFT TICKET EXAMPLE

| EMERGENCY SHIFT TICKET and EVALUATION FORM | | | | | Contractor Name | |
|--|-------|--|--|---|-------------------------------------|-----------------------------|
| Incident or Project Name WALL | | Incident Number CABTU 010975 | Request Number E or S # Here | | Operator #1 BOB SMITH | |
| Agreement Number XXX - 000000 - 00 | | Operator #2 | | Operator Furnished By: | | |
| Equipment Make FREIGHTLINER | | Equipment Model / Type WATER TENDER 2500 + GAL | | <input checked="" type="checkbox"/> Contractor | <input type="checkbox"/> Government | |
| Serial Number 1XP3ESMP14239012 | | Licence Number 5555555 | | Operating Supplies Furnished By: | | |
| Equipment Use | | (Circle) Hours Days / Miles | | <input checked="" type="checkbox"/> Contractor | <input type="checkbox"/> Government | |
| Date Mo / Day | Start | Stop | Work | Equipment Status | | |
| 8/3 | 0700 | 1900 | 12 | X Inspected <input type="checkbox"/> Released by Government <input checked="" type="checkbox"/> Under Agreement | | |
| 8/4 | 1900 | 2400 | 5 | Withdrawn by Contractor | | |
| 8/4 | 0001 | 0700 | 7 | Remarks/Comments ** | | |
| Vendor Rating | | | | Govt. Rep. Name and Position - PRINT | | |
| Poor* Avg. Good Exc. N/A | | | | Mike Weber | | |
| Met Performance Expectations | | | | Govt. Rep. Signature | | |
| Equipment in Safe Working Condition | | | | <i>Mike Weber</i> | | |
| Operator Skill Level | | | | Contractor Signature | | |
| Operates Safely | | | | <i>Bob Smith</i> | | |
| Operator's Cooperation Level | | | | Date | | |
| Overall Performance | | | | Time | | |
| <p style="text-align: center; font-size: 2em; font-weight: bold;">Vendor Rating must be done.</p> | | | | 08/04/15 0800 | | |
| <p>* NOTE: Any rating of POOR requires an explanation in Comment Section. **Final evaluation or for more documentation, use an ICS Form 230 or equivalent.</p> | | | | CALFIRE 297 (Rev 3-2011) | | |
| Pink - Finance | | Blue - Home Unit HE Coordinator | | Yellow - Vendor | | White - Govt Representative |

| EMERGENCY SHIFT TICKET and EVALUATION FORM | | | | | Contractor Name | |
|--|-------|--|--|---|-------------------------------------|--|
| The responsible Government Officer will complete this form each shift | | | | | WATER GUY | |
| Incident or Project Name WALL | | Incident Number CABTU 010975 | Request Number E OR S # Here | | Operator #1 BOB SMITH | |
| Agreement Number XXX - 000000 - 00 | | Operator #2 BILL SMITH | | Operator Furnished By: | | |
| Equipment Make PETERBUILT | | Equipment Model / Type WATER TENDER 2500 + GAL | | <input checked="" type="checkbox"/> Contractor | <input type="checkbox"/> Government | |
| Serial Number 1XP3ESMP14239012 | | Licence Number 9999999 | | Operating Supplies Furnished By: | | |
| Equipment Use | | (Circle) Hours Days / Miles | | <input checked="" type="checkbox"/> Contractor | <input type="checkbox"/> Government | |
| Date Mo / Day | Start | Stop | Work | Equipment Status | | |
| 8/3 | 0700 | 2400 | 17 | X Inspected <input type="checkbox"/> Released by Government <input checked="" type="checkbox"/> Under Agreement | | |
| 8/4 | 0001 | 0700 | 7 | Withdrawn by Contractor | | |
| Vendor Rating | | | | Remarks/Comments ** | | |
| Poor* Avg. Good Exc. N/A | | | | 2 OPERATORS NO DAMAGE/ NO CLAIMS | | |
| Met Performance Expectations | | | | Govt. Rep. Name and Position - PRINT | | |
| Equipment in Safe Working Condition | | | | Mike Weber | | |
| Operator Skill Level | | | | Govt. Rep. Signature | | |
| Operates Safely | | | | <i>Mike Weber</i> | | |
| Operator's Cooperation Level | | | | Contractor Signature | | |
| Overall Performance | | | | <i>Bob Smith</i> | | |
| <p style="text-align: center; font-size: 2em; font-weight: bold;">Vendor Rating must be done.</p> | | | | Date | | |
| <p>* NOTE: Any rating of POOR requires an explanation in Comment Section. **Final evaluation or for more documentation, use an ICS Form 230 or equivalent.</p> | | | | Time | | |
| <p>Pink - Finance Blue - Home Unit HE Coordinator Yellow - Vendor White - Govt Representative</p> | | | | 08/04/15 0800 | | |
| <p>CALFIRE 297 (Rev 3-2011)</p> | | | | | | |

Turn shift tickets into Finance.

eFC-33 INITIAL INPUT FORM

1 2 3 4 5 6 7

Overhead: complete one form per person.
All Others: complete one form per vehicle.

| | | | | | | |
|----------------|---|---|---|---|---|---|
| Request Number | | | | | | |
| E | 1 | 2 | 3 | 4 | 5 | 6 |

| | | | | |
|--------------|-----------------|---------------|---------------------|-------------------|
| State Agency | Incident Number | Incident Name | Incident Index Code | Incident PCA Code |
| CA | | | | |
| S L U | 0 0 1 2 3 4 | MOSQUITO | 3 4 0 0 | 0 0 9 0 0 0 |

| | |
|-------------------------------|--------------------------------|
| Strike Team | Home Station / Office Location |
| S T | PASO ROBLES |
| 9 3 2 5 C | E-3489 |
| Resource ID - Fire Assignment | |

| | | | | | | | | |
|---------------------------|---------------------------------|---|-------------------------|--------------------|-------------------|------|------|-----------------------------------|
| YOUR NORMAL DUTY SCHEDULE | 24 Hr 8-8 24 Hr 7-7 Other | Portal to Portal? <input checked="" type="checkbox"/> | YOUR AGENCY CAL FIRE | HOME UNIT S L U | COMMIT RELEASE | Date | Time | YOUR CELL PHONE # 805-922-2096 |
|---------------------------|---------------------------------|---|-------------------------|--------------------|-------------------|------|------|-----------------------------------|

| PERSONNEL | Schedule A B Other | First Name | Last Name | Rank or Classification | # of Regular Duty Scheduled Hours per Day | | | | | | | | | | | | |
|------------|---|------------|-----------|------------------------|---|-----|-----|-----|-----|-----|-----|--|--|--|--|--|--|
| | | | | | Mon | Tue | Wed | Thu | Fri | Sat | Sun | | | | | | |
| EMPLOYEE 1 | | | | | | | | | | | | | | | | | |
| EMPLOYEE 2 | | | | | | | | | | | | | | | | | |
| EMPLOYEE 3 | | | | | | | | | | | | | | | | | |
| EMPLOYEE 4 | | | | | | | | | | | | | | | | | |
| EMPLOYEE 5 | | | | | | | | | | | | | | | | | |
| EMPLOYEE 6 | | | | | | | | | | | | | | | | | |
| | <input checked="" type="checkbox"/> One Box | Johnson | Robert | FC | | | | | | | | | | | | | |

| | | | | |
|-----------|---|----------------|-----------------|-------------|
| VEHICLE | Schedule | Radio ID | Kind of Vehicle | ID No/X No |
| | A B Other If Other, explain | | | |
| VEHICLE 1 | | | | X |
| VEHICLE 2 | | | | X |
| | <input checked="" type="checkbox"/> One Box | E-3499 | FTH | 0 2 X 1 2 3 |
| | Chainsaw Quantity: | Portable Pump? | | |

Put a Dozer and It's Transport on a single form. All others, use one form per individual vehicle.

ADDITIONAL INFO



FC-33 DAILY UPDATE

DATE: 24 Hr 12 Hr

ASSIGNMT:

RQST #:

| Radio IDs: | | | DOZER BLADE HRS | PRTBL PUMP HRS | # OF SAWS | HRS ON EACH SAW | NOTES |
|------------|--------------|-----------------------|-----------------------|----------------------|--------------|--------------------------|-------|
| ST Leader: | Engine/Crew: | DOZER BLADE HRS | | | | | |
| | | | | | | | |
| | | | | | | | |
| | | | | | | | |
| | | | | | | | |
| | | | | | | | |
| | | | | | | | |
| | | | | | | | |
| | | | | | | | |
| | | | | | | | |
| | | | | | | | |
| | | | | | | | |
| | | | | | | | |
| | | | | | | | |
| | | | | | | | |
| | | | | | | | |
| | | | | | | | |
| | | | | | | | |

Comments (any changes?):

CELL PHONE #:

FC-33 DAILY UPDATE

DATE: 24 Hr 12 Hr

ASSIGNMT:

RQST #:

| Radio IDs: | | | DOZER BLADE HRS | PRTBL PUMP HRS | # OF SAWS | HRS ON EACH SAW | NOTES |
|------------|--------------|-----------------------|-----------------------|----------------------|--------------|-----------------------|-------|
| ST Leader: | Engine/Crew: | DOZER BLADE HRS | | | | | |
| | | | | | | | |
| | | | | | | | |
| | | | | | | | |
| | | | | | | | |
| | | | | | | | |
| | | | | | | | |
| | | | | | | | |
| | | | | | | | |
| | | | | | | | |
| | | | | | | | |
| | | | | | | | |
| | | | | | | | |
| | | | | | | | |
| | | | | | | | |
| | | | | | | | |
| | | | | | | | |
| | | | | | | | |
| | | | | | | | |
| | | | | | | | |

Comments (any changes?):

CELL PHONE #:

Archaeological and Historical Sites

Fireline Guidance for the River and Carmel Incidents

Do not compromise safety for the protection and preservation of archaeological and historical sites. When feasible and prudent:

1. Be on the lookout for prehistoric and historic sites. Prehistoric archaeological sites include temporary camps containing scatters of obsidian and/or chert flakes that often look like broken glass. More permanent village sites contain circular depressions (house pits), artifact scatters, grinding holes in rocks (bedrock mortars), and dark brown-black soils (midden). These typically occur on flats near sources of water, along ridgetops and saddles, and other such places suitable for camping. Historic sites include old wooden buildings, structures and corrals, stone buildings, rock foundations, wells, and debris scatters. These kinds of resources can be found in the same kinds of environmental settings as prehistoric camp sites.
2. Some archaeological sites have been flagged with orange and white candy-striped "Special Treatment Zone" flagging. If you encounter a flagged area, heavy equipment should not enter or operate within the area. If such an area is entered or operated in, please inform the State Archaeologist. Any questions regarding flagged sites can be directed to the State Archaeologist.
3. While some sites have been flagged, many have not. If you observe artifacts, features, or sites, attempt to avoid dozing or driving through and/or parking on these sites, if feasible, especially with heavy equipment. If you can't avoid sites, minimize disturbance as much as feasible, only clearing the surface to as minimal a depth and width as necessary.
4. Leave all artifacts in place. Some artifacts may have been intentionally placed for religious or ceremonial reasons.
5. When a site is discovered, flag it for visibility and report its location to the Division Supervisor and/or the State Archaeologist. If feasible, note locations of discovered resources on a map. Better yet, take a GPS reading. Leave information with the Plans Section so that the sites can be relocated and protected during both the suppression and fire suppression repair phases of the Incident.
6. If you encounter a burial or other human remains, cease work in that area immediately and contact the CAL FIRE Archaeologist. State law requires that CAL FIRE then contact the County Coroner, who will then determine if the remains are part of a crime scene. If the Coroner determines that the remains are Native American, State law requires the Coroner to contact the Native American Heritage Commission in Sacramento.



Training Specialist Message

All State, Federal and local government agency Trainees working on Position Task Books will need to register with the Incident Training Specialist. This will ensure proper that each trainee receive proper credit and documentation for their assignment.

The Training Specialist is in trailer row next to Check-in.

Before Trainee's are demob'd, please close out with the Training Specialist. Trainee's will need to bring a completed:

- ✓ **Position Task book**
- ✓ **ICS-225 Incident Personnel Performance Rating**
- ✓ **Evaluation Record**

Don't wait until demobilization to stop by for any questions.

**Dave Randolph
Training Specialist
(805) 857-4820**



DEMOBILIZATION INSTRUCTIONS RIVER & CARMEL INCIDENTS CA-BEU-004024 & CA-BEU-004081

- CHECK THE DEMOB LIST EACH MORNING. YOU CAN FIND THE DEMOB LIST THROUGH THE “QR” CODE ON THE I.A.P. COVER. THE QR CODE IS UPDATED AT NIGHT PRIOR TO THE NEXT DAY’S DEMOB. LISTS WILL ALSO BE POSTED THROUGHOUT CAMP. **ONLY REPORT TO DEMOB AT YOUR SCHEDULED TIME.** EARLY ADMITTANCE WILL NOT BE ALLOWED.
- REPORT TO DEMOB AT THE GIVEN APPOINTMENT TIME TO RECEIVE A DEMOBILIZATION CHECKOUT (ICS-221), THEN GO TO THE FOLLOWING UNITS TO OBTAIN NECESSARY SIGNATURES:
 - ✓ SUPPLY UNIT
 - ✓ COMMUNICATIONS UNIT
 - ✓ GROUND SUPPORT/VEHICLE INSPECTION***
 - ✓ DOCUMENTATION UNIT
 - ✓ TIME UNIT
 - ✓ TRAINING UNIT (IF APPLICABLE)
 - ✓ ACCOMMODATIONS (IF APPLICABLE)

***VEHICLE INSPECTION:

- THE DEMOB UNIT WILL INFORM YOU IF VEHICLES WILL REPORT FOR INSPECTION.
- YOU MUST HAVE THE ICS-221 DEMOB CHECKOUT FORM WITH YOU AT VEHICLE INSPECTION.
- VEHICLE INSPECTION APPOINTMENT TIME WILL BE PROVIDED WHEN YOU INITIALLY ARRIVE TO THE DEMOBILIZATION UNIT.
- **DO NOT REPORT FOR VEHICLE INSPECTION PRIOR TO YOUR APPOINTMENT**
- **HAVE YOUR EQUIPMENT INVENTORY CARD READY WHEN HEADING TO VEHICLE INSPECTION.**
- GROUND SUPPORT FOR VEHICLE INSPECTION IS LOCATED AT:
MPC COLLEGE – 4548 “A” STREET
MARINA, 93933

RETURN THE COMPLETED ICS-221 FORM TO THE DEMOB UNIT AND
TRAVEL HOME SAFE!

Facilities Map

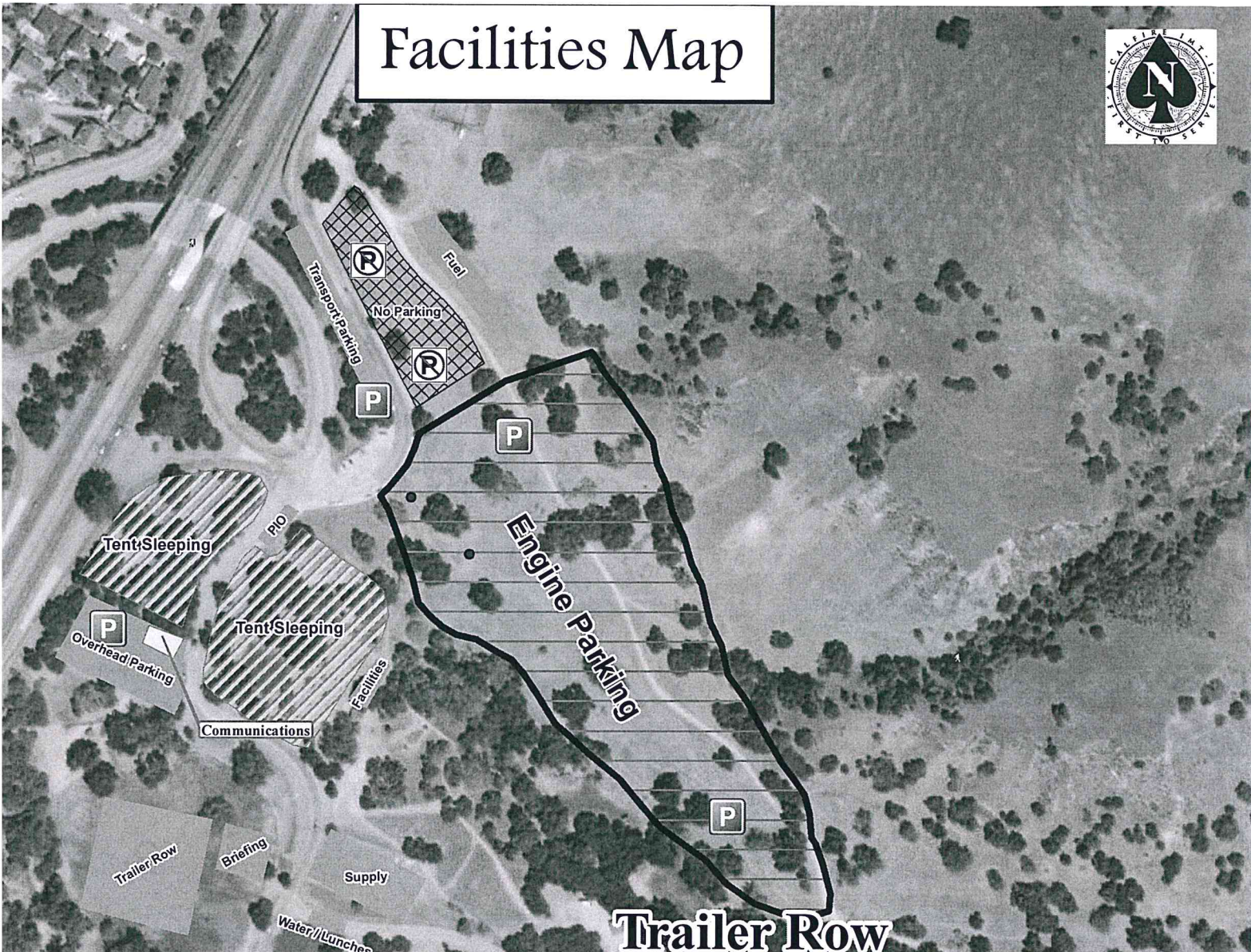

Trailer Row

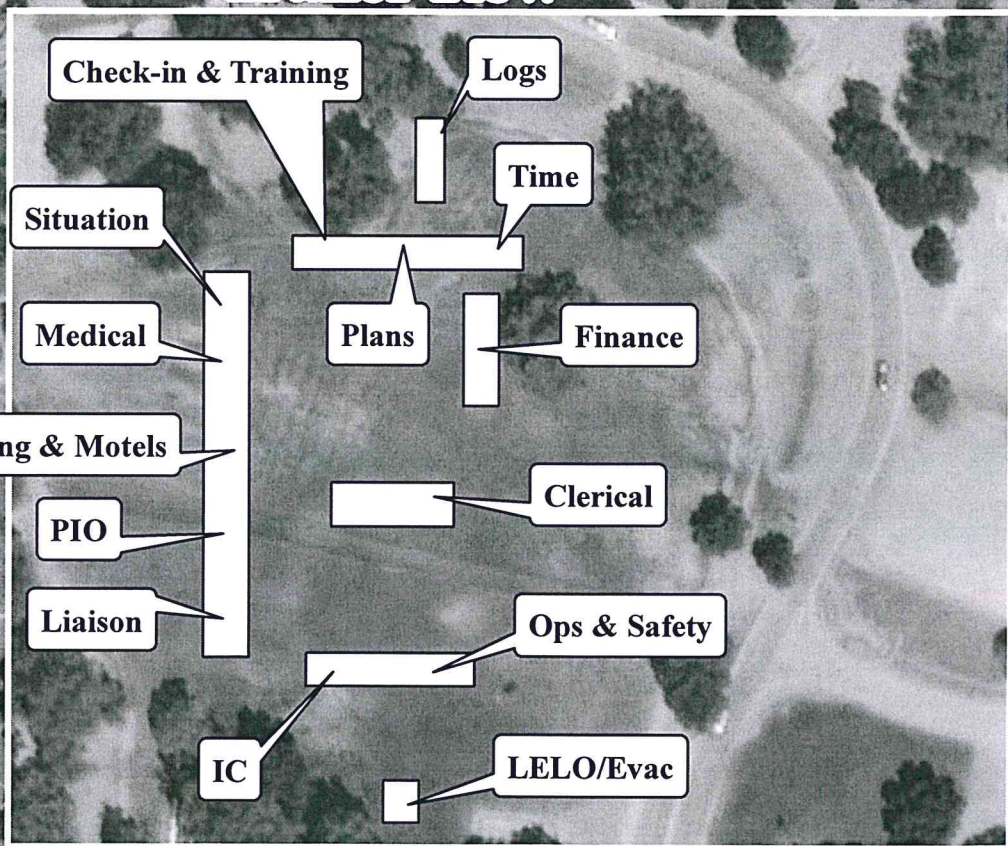



August 27, 2020
 0700-0700
 River Incident
 CA-BEU004024
 Carmel Incident
 CA-BEU004081

LEGEND

| | |
|--|-----------------------|
| | Incident Command Post |
| | Repeater |
| | Staging Area |
| | Ground Support |
| | Helibase |

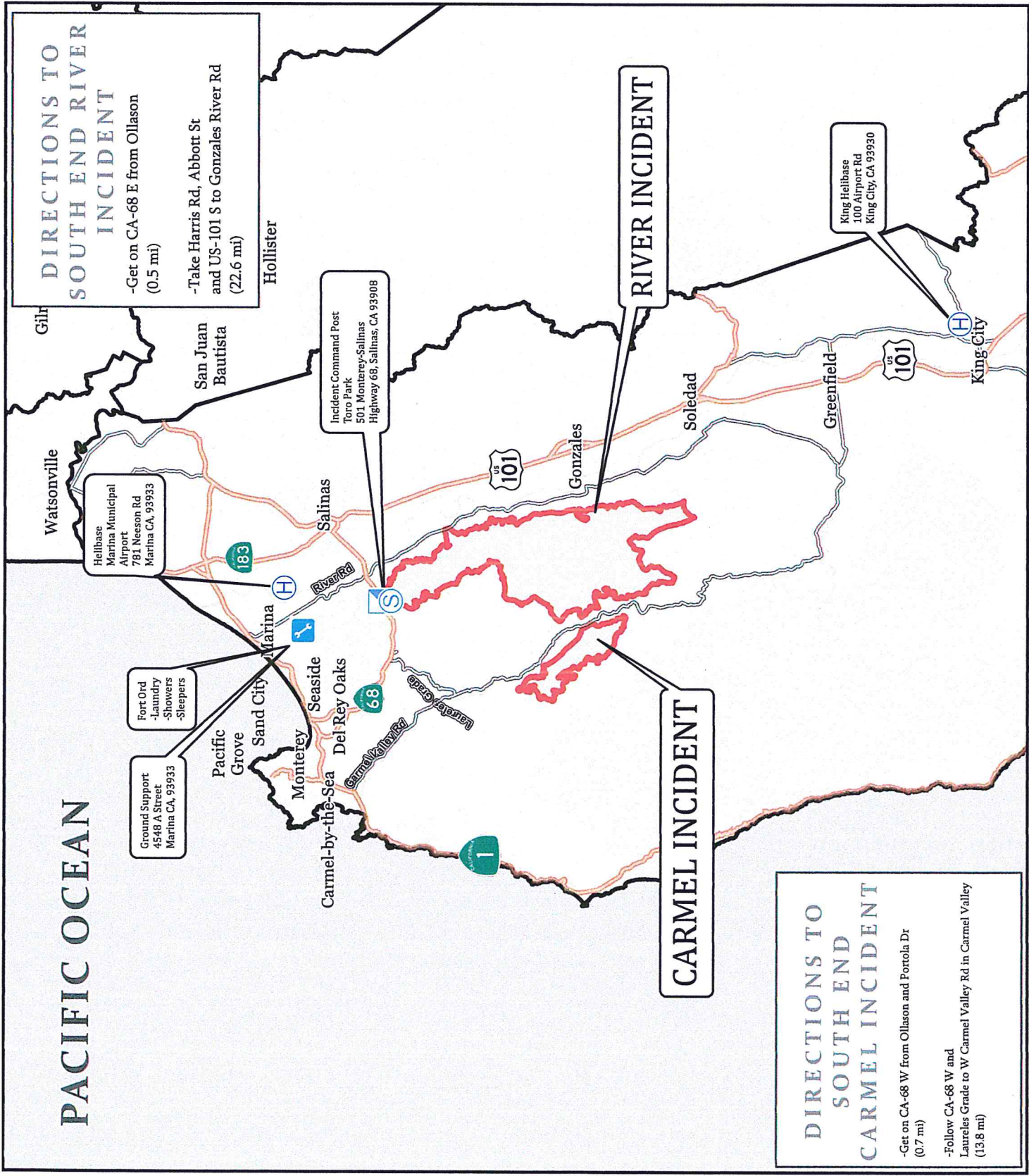

UNIT LOG (ICS 214)

1. Incident Name: RIVER AND CARMEL **2. Operational Period:** Date From: 8/27/20 Date To: 8/28/20
Time From: 0700 Time To: 0700

3. Unit Name/Designators **4. Unit Leader (Name and ICS Position)**

5. Personnel Assigned/Designators

| NAME | ICS POSITION | HOME BASE |
|------|--------------|-----------|
| | | |
| | | |
| | | |
| | | |
| | | |
| | | |
| | | |
| | | |
| | | |
| | | |
| | | |
| | | |
| | | |
| | | |
| | | |
| | | |
| | | |
| | | |
| | | |
| | | |

6. Activity Log (Continue on Reverse)

| TIME | MAJOR EVENTS |
|------|--------------|
| | |
| | |
| | |
| | |
| | |
| | |
| | |
| | |
| | |
| | |
| | |
| | |
| | |
| | |
| | |
| | |
| | |
| | |

7. Prepared By: Date/Time: NIMS IAP