

INCIDENT ACTION PLAN

RIVER - CA-BEU-004024

CARMEL - CA-BEU-004081



Saturday

OPERATIONAL PERIOD



8/29/2020 0700

to

8/30/2020 0700

Briefing on CDF TAC 24

INCIDENT OBJECTIVES (ICS 202)

1. Incident Name: <p style="text-align: center;">RIVER AND CARMEL</p>	2. Operational Period: <table style="width: 100%; border: none;"> <tr> <td style="border: none;">Date From:</td> <td style="border: none;">8/28/2020</td> <td style="border: none;">Date To:</td> <td style="border: none;">8/29/2020</td> </tr> <tr> <td style="border: none;">Time From:</td> <td style="border: none;">0700</td> <td style="border: none;">Time To:</td> <td style="border: none;">0700</td> </tr> </table>	Date From:	8/28/2020	Date To:	8/29/2020	Time From:	0700	Time To:	0700												
Date From:	8/28/2020	Date To:	8/29/2020																		
Time From:	0700	Time To:	0700																		
3. Objective(s): <u>Management Objectives</u> -Provide for and maintain emergency personnel and public safety at all times. -Ensure COVID -19 precautions and best practices are met at all times. -Protect property, improvements, and infrastructure. -Ensure coordinated, timely and accurate release of public information. -Foster and maintain relationships with all cooperators and stakeholders. -Protect economic, natural, cultural and heritage resources. -Maintain fiscal accountability and keep costs commensurate with values at risk.																					
<u>River Control Objectives</u> -Keep the fire within current existing fire perimeter																					
<u>Carmel Control Objectives</u> -Keep the fire within current existing fire perimeter																					
General Situational Awareness:																					
5. Site Safety Plan Required? Yes <input type="checkbox"/> No																					
Approved Site Safety Plan(s) Located at:																					
6. Incident Action Plan <table style="width: 100%; border: none;"> <tr> <td><input checked="" type="checkbox"/> ICS 203</td> <td><input type="checkbox"/> ICS 215A</td> <td><input type="checkbox"/> Phone List</td> <td><input type="checkbox"/> Fire Suppression Repair Plan</td> </tr> <tr> <td><input checked="" type="checkbox"/> ICS 204</td> <td><input checked="" type="checkbox"/> ICS 220</td> <td><input checked="" type="checkbox"/> Training Message</td> <td><input type="checkbox"/></td> </tr> <tr> <td><input checked="" type="checkbox"/> ICS 205</td> <td><input type="checkbox"/> Incident Map</td> <td><input checked="" type="checkbox"/> Travel Map</td> <td><input type="checkbox"/></td> </tr> <tr> <td><input checked="" type="checkbox"/> ICS 206</td> <td><input checked="" type="checkbox"/> Weather Forecast</td> <td><input type="checkbox"/> Demob Plan</td> <td><input type="checkbox"/></td> </tr> <tr> <td><input checked="" type="checkbox"/> ICS 208</td> <td><input checked="" type="checkbox"/> Fire Behavior</td> <td><input checked="" type="checkbox"/> Finance Message</td> <td><input checked="" type="checkbox"/> ICS 214</td> </tr> </table>		<input checked="" type="checkbox"/> ICS 203	<input type="checkbox"/> ICS 215A	<input type="checkbox"/> Phone List	<input type="checkbox"/> Fire Suppression Repair Plan	<input checked="" type="checkbox"/> ICS 204	<input checked="" type="checkbox"/> ICS 220	<input checked="" type="checkbox"/> Training Message	<input type="checkbox"/>	<input checked="" type="checkbox"/> ICS 205	<input type="checkbox"/> Incident Map	<input checked="" type="checkbox"/> Travel Map	<input type="checkbox"/>	<input checked="" type="checkbox"/> ICS 206	<input checked="" type="checkbox"/> Weather Forecast	<input type="checkbox"/> Demob Plan	<input type="checkbox"/>	<input checked="" type="checkbox"/> ICS 208	<input checked="" type="checkbox"/> Fire Behavior	<input checked="" type="checkbox"/> Finance Message	<input checked="" type="checkbox"/> ICS 214
<input checked="" type="checkbox"/> ICS 203	<input type="checkbox"/> ICS 215A	<input type="checkbox"/> Phone List	<input type="checkbox"/> Fire Suppression Repair Plan																		
<input checked="" type="checkbox"/> ICS 204	<input checked="" type="checkbox"/> ICS 220	<input checked="" type="checkbox"/> Training Message	<input type="checkbox"/>																		
<input checked="" type="checkbox"/> ICS 205	<input type="checkbox"/> Incident Map	<input checked="" type="checkbox"/> Travel Map	<input type="checkbox"/>																		
<input checked="" type="checkbox"/> ICS 206	<input checked="" type="checkbox"/> Weather Forecast	<input type="checkbox"/> Demob Plan	<input type="checkbox"/>																		
<input checked="" type="checkbox"/> ICS 208	<input checked="" type="checkbox"/> Fire Behavior	<input checked="" type="checkbox"/> Finance Message	<input checked="" type="checkbox"/> ICS 214																		
7. Prepared By: Chris Reneau	Position/Title: DPSC Signature: 																				
8. Approved by Incident Commander: ICS 202	George Huang (T) Signature: 																				

ORGANIZATION ASSIGNMENT LIST (ICS 203)

1. Incident Name: RIVER/CARMEL ZONES		2. Operational Period: Date From: 8/29/2020 Time From: 0700		Date To: 8/30/2020 Time To: 0700	
3. Incident Commander(s) and Command Staff:			7. Operation Section:		
IC/UC's	Nick Truax, George Huang (T)		Operations	Mike Wink	
Deputy	Greg Bertelli		Deputy Operations	Tony Brownell, Merrick Fields (T)	
Safety Officer	Dennis Lange, Brad Niven (T)		Night Ops	Polo Rodriguez	
Information Officer	Emily Smith, Isaac Sanchez (T)		Staging Area		
Liaison Officer	Brandon Smith, Brandon Gunn (T)		Branch	I	Aaron Latta, Mike Petro (T), James Allen (T)
4. Agency/Organization Representatives:			Division/Group	AA/KK/OO/QQ	Nolan Hale
Agency/Organization	Name		Division/Group	P/A/D	Rick Dowell
Monterey Regional Fire	Michael Urquides		Division/Group	F/I/L	Chris Jauregui (9460C)
CAL OES	David Franklin		Division/Group		
Monterey Sheriff	Jason Smith		Division/Group		
BLM	Dave Slibsager		Branch		
Monterey County OES	Kelsey Scanlon		Division/Group	FSR	Timothy Montgomery
Red Cross	Patsi Gasca		Division/Group		
CCC	Miguel Diaz		Division/Group		
PG&E	Geoff Money		Division/Group		
Monterey Farm Bureau	Norm Groot		Division/Group		
Monterey County Parks	Micah Beardsall		Division/Group		
CA American Water	Albert Sanchez		Division/Group		
Monterey CO. SPCA	Rosanna Leighton		Division/Group		
CDCR	Micheal Nilsson		Division/Group		
CA Water Service	Aaron Scott		Division/Group		
			Division/Group		
			Branch		
			Division/Group		
5. Planning Section:			Division/Group		
Chief	Chris Carrera		Division/Group		
Deputy	Chris Reneau		Division/Group		
Resource Unit	Paul Carlos, BJ Corey, Jordan Weber (T)		Division/Group		
Situation Unit	Rob DeCamp, Matt Thau (T)		Branch		
Documentation Unit	Janet Arthur		Division/Group		
Demobilization Unit	Ryan Villarino, Keith Swope (T)		Division/Group		
GISS	Tim Werle, Eric Scovel (T)		Division/Group		
FBAN	Don Watt		Division/Group		
IMET	James Dudley		Division/Group		
Training Tech Spec	Dave Randolph		Air Operations Branch		Director: Matt Hill
			Air Support Group Supervisor		Thomas Smith
			Air Tactical Group Supervisor		
6. Logistics Section			Helibase Manager		Peter York
Chief	Jesse Morris, Craig White				
Supply Unit	Lon Story, Mat Brabo (T)		8. Finance/Administration Section:		
Facilities Unit	Jacob Guerra		Chief	Jack Franklin	
Ground Support Unit	Pete Mock, Michael Darcy		Deputy	Bob Counts	
Communications Unit	Tom Webb		Time Unit	Shannon Thompson, Al DaSilva (T)	
Medical Unit	Raice Wicklas		Procurement Unit	Tim Myer, Matt Rueckheim (T)	
Food Unit	David Jones		Comp/Claims Unit	Alyssa Hagerman	
Motel Unit	Matt Aldrich		Cost Unit	Suzi Cain	
Prepared By: Name:	Chris Reneau	Position/Title:	DPSC	Signature:	
ICS 203		Date/Time:	8/28/2020 1900		

FIRE BEHAVIOR FORECAST

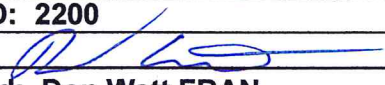
FORECAST NUMBER: 12	TYPE OF FIRE: Wildfire
FIRE NAME: River / Carmel	OPERATIONAL PERIOD: 8/29-30/20 0700-0700
DATE ISSUED: 8/28/20	TIME ISSUED: 2200
UNIT: BEU – San Benito Monterey	SIGNED: 
	Typed/printed: Don Watt FBAN

INPUTS

WEATHER SUMMARY:

There will be fog in the lower slopes and valleys through 0900. The maximum temperature will be 73-82 degrees in the lower elevations and 85-90 degrees in the higher terrain. Minimum humidity will be 25-35 percent. Wind will be terrain driven through the morning becoming west to northwest 5-11 mph with gust to 18 mph in the afternoon. Overnight patchy fog will return to the lower slopes and valleys. The temperature will drop to 60-75 degrees, and humidity will be 65-75 percent in the lower slopes and 20-30 percent on the upper slopes and ridges. Winds will turn to downslope 2-6 mph.

OUTPUTS

FIRE BEHAVIOR

GENERAL:

The marine layer in the morning and the evening will dampen the activity of the smoldering material. The afternoon will be sunny and breezy increasing the smoldering material. The oak trees tend to burn on the interior, continue to look for signs of smoldering in the trunks and the canopy above. If there is a new start in the area it will be wind driven with the terrain winds or the northwest winds in the afternoon. The lower elevations and the sheltered areas will have a slow rate of spread and low intensity levels. The ridges and slopes will burn with a moderate to rapid rate of spread when slope and wind come into alignment.

SPECIFIC:

There are many areas of the fire line which is underslung, ensure those sections are moped up to prevent rolling material across the line. The root systems of trees can still be smoldering under the surface for several days, look for signs of heat around stumps and trees. The weather can be used to your advantage, when the marine layer will increase the moisture in the air increasing the efficiency during mop up. Continue to work in the areas around homes to ensure there are no more issues with smoldering material or damaged trees. When working in the oak trees be aware of the limbs above which may have been weakened. Rocks in the steep terrain could be unstable as the vegetation holding them in place has burned away.

AIR OPERATIONS

The marine layer will restrict aircraft from the King City Helibase in the morning and early evening.

SAFETY

Steep terrain can create several hazards, watch you footing and be aware of people and equipment working above you.

ASSIGNMENT LIST (ICS 204 WF)

CONTROLLED UNCLASSIFIED
INFORMATION//BASIC

1. Incident Name:	2. Operational Period:	3. Branch	Division
RIVER/CARMEL ZONES	Date From: 08/29/20 Date To: 08/30/20 Time From: 0700 Time To: 0700	I	F//L

4. Operations Personnel: Page 1 of 1 Foxtrot

Operations Section Chief: Mike Wink	Night Ops: Polo Rodriguez
Branch Director: Aaron Latta, Mike Petro (T), James Allen (T)	Branch Safety: Nate LaRusso, Kevin Kamnikar (T), Josh Cazler, Robert McClellan (T)
Division/Group Supervisor: Chris Jauregui (9460C)	Air Attack:

5. Resources Assigned:		** Resources Below in Bold are 12 Hour **					
Resource Identifier	ALS	OFR	Leader	Personnel	Request #	Hours	Reporting Location
STC BEU 9460C		R	Chris Jauregui	17	E-25	0700-0700	ICP
STF KCF 5052F		R	Manual Defont	16	E-29	0700-1900	ICP
ENG BEU 4669		R	Jacob Rood	3	E-245	0700-1900	ICP
ENG BEU 4675		R	Chris Gannon	3	E-244	0700-1900	ICP
ENG BEU 4685		R	James Heck	4	E-5	0700-1900	ICP
ENG BEU 4686		R	Matt Johnson	4	E-243	0700-1900	ICP
ENG BEU 4691		R	Shayon Ascaire	4	E-4	0700-1900	ICP
STG SLU 9346G		R	Enrique Ornalas	30	C-7	0700-1900	ICP
WT PVT E-129		R	Keith Curry	1	E-129	0700-1900	ICP
FEMP STODDARD		R	Matthew Stoddard	1	O-315	0700-0700	ICP
FEMT STUART		R	Craig Stuart	1	O-224	0700-0700	ICP

6. Work Assignments:
 Backhaul trash and excess supplies.
 Perform Tactical Patrol around structures.
 Maintain patrol status within the burned area.
 Entire division is in patrol status.

7. Special Instructions:
 Branch SOFR's are on a 12 hour**

8. Communications

Name	Ch	Function	Rx Freq	Rx Tone	Tx Freq	Tx Tone	Notes
NIFC C5	1	COMMAND	169.7500N	146.2 (T5)	167.1000N	146.2 (T5)	TONE 5/LOWER TORO
CDF T34	10	TACTICAL	151.4675	192.8 (T16)	151.4675	192.8 (T16)	
CDF T19	14	AIR TO GRD	159.3600	192.8 (T16)	159.3600	192.8 (T16)	Air to Ground
CALCORD	15	MEDICAL	156.0750N	156.7 (T6)	156.0750N	156.7 (T6)	
GUARD	16	AIRGUARD	168.6250N		168.6250N	110.9 (T1)	EMERGENCY ONLY

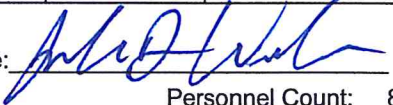
9. Prepared by: Name: Jordan Weber RESL(T)
 Signature: 
ICS 204 Date/Time: 8/28/2020 2200 Personnel Count: 84

ASSIGNMENT LIST (ICS 204 WF)

CONTROLLED UNCLASSIFIED
INFORMATION//BASIC

1. Incident Name:	2. Operational Period:	3. Branch	Division
RIVER/CARMEL ZONES	Date From: 08/29/20 Date To: 08/30/20 Time From: 0700 Time To: 0700	FSR	FSR

4. Operations Personnel: Page 1 of 2

Operations Section Chief: Mike Wink	Night Ops: Polo Rodriguez
Branch Director:	Branch Safety:
Division/Group Supervisor: Timothy Montgomery	Air Attack:

5. Resources Assigned: ** Resources Below in Bold are 12 Hour **

Resource Identifier	ALS	OFR	Leader	Personnel	Request #	Hours	Reporting Location
DOZ PVT E-37		C	John Blatnik	1	E-37	0700-1900	ICP
DOZ PVT E-97		C	Bo Rawling	1	E-97	0700-1900	ICP
DOZ PVT E-171		R	Erik Roen	2	E-171	0700-1900	ICP
DOZ PVT E-213		C	Shane Kirk	1	E-213	0700-1900	ICP
DOZ PVT E-257		R	John Ricker	1	E-257	0700-1900	ICP
DOZ PVT E-259		R	Randy Farmer	1	E-259	0700-1900	ICP
DOZ PVT E-319		R	Pete Van Goale	1	E-319	0700-1900	ICP
DOZ PVT E-333		R	Chael Dusi	1	E-333	0700-1900	ICP
WT PVT E-81		C	Aaron Bento	1	E-81	0700-1900	ICP
WT PVT E-120		C	Frank Schlitz	1	E-120	0700-1900	ICP
WT PVT E-160		C	Jeff Drew	1	E-160	0700-1900	ICP
WT PVT E-266		R	Nile Hanscom	1	E-266	0700-1900	ICP
WT PVT E-334		R	Michael Dusi	1	E-334	0700-1900	ICP
GRD PVT E-251		R	Tanner Rhoads	1	E-251	0700-1900	ICP
GRD PVT E-252		R	Carlton Cooper	1	E-252	0700-1900	ICP
HEQB GARCIA		C	Roberto Garcia	1	O-53	0700-1900	ICP
HEQB LOPEZ		R	Julian Lopez	1	O-146	0700-1900	ICP
FOBS MCBRIDE		R	Ian Mcbride	1	O-40	0700-1900	ICP

6. Work Assignments:
 Identify suppression repair needs.
 Identify areas within and adjacent to fire area that require road repair or watering.
 Backhaul all trash.

7. Special Instructions:
 Branch SOFR's are on a 12 hour**

8. Communications

Name	Ch	Function	Rx Freq	Rx Tone	Tx Freq	Tx Tone	Notes
NIFC C5	1	COMMAND	169.7500N	146.2 (T5)	167.1000N	146.2 (T5)	TONE 5/LOWER TORO
CDF T36	12	TACTICAL	151.1525	192.8 (T16)	151.1525	192.8 (T16)	
CDF T19	14	AIR TO GRD	159.3600	192.8 (T16)	159.3600	192.8 (T16)	Air to Ground
CALCORD	15	MEDICAL	156.0750N	156.7 (T6)	156.0750N	156.7 (T6)	
GUARD	16	AIRGUARD	168.6250N		168.6250N	110.9 (T1)	EMERGENCY ONLY

9. Prepared by: Name: Jordan Weber RESL(T)
Signature:
ICS 204 Date/Time: 8/28/2020 2200 Personnel Count: 19

ASSIGNMENT LIST (ICS 204 WF)

CONTROLLED UNCLASSIFIED
INFORMATION//BASIC

1. Incident Name: RIVER/CARMEL ZONES	2. Operational Period: Date From: 08/29/20 Date To: 08/30/20 Time From: 0700 Time To: 0700	3. Branch Division I AA/KK/OO/QQ
4. Operations Personnel:		Page 1 of 1 Alpha Alpha

Operations Section Chief: Mike Wink	Night Ops: Polo Rodriguez
Branch Director: Aaron Latta, Mike Petro (T), James Allen (T)	Branch Safety: Nate LaRusso, Kevin Kamnikar (T), Josh Cazler, Robert McClellan (T)
Division/Group Supervisor: Nolan Hale	Air Attack:

5. Resources Assigned:	** Resources Below in Bold are 12 Hour **						
Resource Identifier	ALS	OFR	Leader	Personnel	Request #	Hours	Reporting Location
STC MMU 9423C		C	Mike Mills	16	E-1	0700-1900	273 River Rd.
STC TCU 9442C		C	Brenton Brown	16	E-135	0700-1900	273 River Rd.
STF XMA 5075F		C	Craig Waag	11	E-2	0700-0700	273 River Rd.
TF XIMC 6110		C	Cedric Censna	21	E-10	0700-1900	273 River Rd.
ENG BEU 4663		C	Justin Hollingshead	3	E-156	0700-1900	273 River Rd.
ENG BEU 4679R		C	Roan Corso	3	E-29	0700-1900	273 River Rd.
ENG MCF 5532		C	Jeremy Pratt	3	E-208	0700-1900	273 River Rd.
ENG MCF 5533		C	Justin Linqvist	3	E-209	0700-1900	273 River Rd.
CRW SBC CRW10		C	Tyler Gilliam	22	C-32	0700-1900	273 River Rd.
CRW BEU CNA 46		C	Kaj Johnson	17	C-2	0700-1900	273 River Rd.
WT PVT E-79		C	Louis Comes	1	E-79	0700-1900	273 River Rd.
FEMP GOETTLE		R	Andrew Goettle	1	O-233	0700-1900	273 River Rd.
FEMT KOSTAL		R	Drew Kostal	1	O-221	0700-1900	273 River Rd.

6. Work Assignments:
Mop up 300' in from control line.
Pull hose lays where no longer required.
Backhaul trash and excess supplies.
Maintain patrol status within the burned area.

7. Special Instructions:
Branch SOFR's are on a 12 hour**

8. Communications

Name	Ch	Function	Rx Freq	Rx Tone	Tx Freq	Tx Tone	Notes
NIFC C5	1	COMMAND	169.7500N	146.2 (T5)	167.1000N	146.2 (T5)	TONE 5/LOWER TORO
CDF T37	13	TACTICAL	159.3375	192.8 (T16)	159.3375	192.8 (T16)	
CDF T19	14	AIR TO GRD	159.3600	192.8 (T16)	159.3600	192.8 (T16)	Air to Ground
CALCORD	15	MEDICAL	156.0750N	156.7 (T6)	156.0750N	156.7 (T6)	
GUARD	16	AIRGUARD	168.6250N		168.6250N	110.9 (T1)	EMERGENCY ONLY

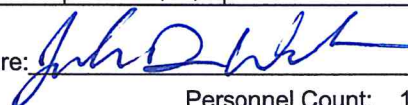
9. Prepared by: Name: Jordan Weber RESL(T)
Signature: 

ICS 204 Date/Time: 8/28/2020 2200 Personnel Count: 118

SAFETY MESSAGE/PLAN (ICS 208)

River: CA-BEU-004024
Carmel: CA-BEU-004081

Operational Period: Date From: 8/29/20 Date to: 8/30/20
Time From: 0700 Time to: 0700

//// **////**
MAJOR HAZARDS AND RISKS:

Driving:

Drive defensively and use seat belts at all times. Expect the unexpected around every curve. Drive slowly and ensure your headlights are on. Steep, narrow or dusty roads throughout fire area. Maintain safe following distances and appropriate speed when traversing roads. Flag unstable roads and other hazards that may be encountered while driving. Follow posted speed limits while driving in Toro base camp. Check all bridges for structural integrity before crossing.

Weather:

Constantly monitor for changes in weather. Areas that may have previously burned can **re-burn**. Utilize your Lookouts, Communications, Escape Routes and Safety Zones.

Personnel Protective Equipment:

Wear the appropriate PPE for the assigned task. Remove PPE when possible to reduce the exposure to cancer causing contaminants. Wash your PPE as often as possible.

Hazardous Trees and Snags:

Be alert of snags. When crews are working in a very hazardous area stay diligent and flag hazardous areas. Avoid taking breaks under trees.

Wildland/Urban Interface:

Reference the **CAL FIRE** structure defense guide card & pg. 12-16 in the IRPG. Keep alert for WUI hazards.

Communications:

Ensure your radio load is current per ICS 205 in the IAP. Place human repeaters as necessary to communicate. Be clear and concise with instructions.

Aircraft Operations:

Use the assigned air to ground frequency to communicate with aircraft. Stay clear of both rotor wing and fixed wing drop zones. Be clear and concise with your instructions.

Power lines:

Follow Power Line Safety guidelines on pg. 24 of the IRPG.
Follow FIRESCOPE identification and management of Life Safety Zones procedures, 3 horizontal strands of fire line tape, write "**Do not enter**" or "**Do not cross**"

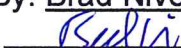
Prepared By: Brad Niven
Signature: 

Position/Title: SOF1(T)



CAL FIRE IMT COVID-19 ACTIONS

PERSONNEL WITH COVID-19 SYMPTOMS

- **Symptoms per the CDC's current guidelines include the following:**
 - Cough, fever(100.4), chills, muscle pain, shortness of breath, sore throat, new loss of taste or smell
- **Incident Base or Fire Line**
 - Maintain appropriate face covering
 - Notify supervisor and proceed to CALMAT
 - Isolate and assess patient
 - Medical direction to test, return patient to home unit/agency for testing

CONTACTED OR EXPOSED PERSONNEL AND ASYMPTOMATIC

- Notify supervisor
- Maintain appropriate face covering
- Self-monitor for symptoms
- Employee will continue assignment with preventative measures

PREVENTATIVE MEASURES TO SLOW THE TRANSMISSION COVID-19:

- Wash your hands regularly with soap and water, or clean them with alcohol-based hand rub.
 - Maintain at least six feet distance between you and people coughing or sneezing.
 - Avoid touching your face.
 - Cover your mouth and nose when coughing or sneezing.
 - Stay home if you feel unwell.
 - Refrain from smoking and other activities that weaken the lungs.
 - Practice physical distancing by avoiding unnecessary travel and staying away from large groups of people.
 - Maintain proper personal care (healthy diet and rest)
-

ICS 205 - INCIDENT RADIO COMMUNICATIONS PLAN

1. Incident Name: RIVER/CARMEL ZONES Incident Channels		2. Date/Time Prepared Date: 08/28/2020 Time: 2230		3. Operational Period: Date To: 08/30/20 Time To: 0700	
---	--	--	--	---	--

4. Communications								
Ch#	Function	Name	Assigned To	Rx Freq	Rx Tone	Tx Freq	Tx Tone	Notes
1	COMMAND	NIFC C5	RIVER ZONE	169.7500N	146.2 (T5)	167.1000N	146.2 (T5)	ZONE 5/LOWER TORO
2	COMMAND	NIFC C12	RIVER ZONE	173.0375	146.2 (T5)	167.3250	146.2 (T5)	ZONE 5/EASTSIDE
3	COMMAND	NIFC C8	RIVER ZONE	169.5375N	146.2 (T5)	164.7125N	146.2 (T5)	ZONE 5/PALO ESCRITO
4	COMMAND	NIFC C34	RIVER ZONE	173.8250N	146.2 (T5)	165.3625	146.2 (T5)	ZONE 5/JUNIPERO SERRA PEAK
5	COMMAND	NIFC C50	RIVER ZONE	170.7625	146.2 (T5)	162.9375	146.2 (T5)	ZONE 5/FORT ORD
6	TACTICAL	CDF T29	NOT ASSIGNED	151.3475	192.8 (T16)	151.3475	192.8 (T16)	NOT ASSIGNED
7	TACTICAL	CDF T30	DIVS P/A/D	151.3925	192.8 (T16)	151.3925	192.8 (T16)	
8	TACTICAL	CDF T31	NOT ASSIGNED	159.3825	192.8 (T16)	159.3825	192.8 (T16)	NOT ASSIGNED
9	TACTICAL	CDF T24	NOT ASSIGNED	151.3325	192.8 (T16)	151.3325	192.8 (T16)	NOT ASSIGNED
10	TACTICAL	CDF T34	DIVS F//L	151.4675	192.8 (T16)	151.4675	192.8 (T16)	
11	TACTICAL	CDF T35	NOT ASSIGNED	159.3225	192.8 (T16)	159.3225	192.8 (T16)	NOT ASSIGNED
12	TACTICAL	CDF T36	FSR	151.1525	192.8 (T16)	151.1525	192.8 (T16)	
13	TACTICAL	CDF T37	STAGING	159.3375	192.8 (T16)	159.3375	192.8 (T16)	
14	AIR TO GRD	CDF T19	ALL DIVS	159.3600	192.8 (T16)	159.3600	192.8 (T16)	Air to Ground
15	MEDICAL	CALCORD	ALL DIVS	156.0750N	156.7 (T6)	156.0750N	156.7 (T6)	
16	AIRGUARD	GUARD	ALL DIVS	168.6250N		168.6250N	110.9 (T1)	EMERGENCY ONLY
17								
18								
19								
20	AIRGUARD	GUARD	ALL DIVS	168.6250N		168.6250N	110.9 (T1)	EMERGENCY ONLY

5. Special Instructions
VER 4# 8/25/2020

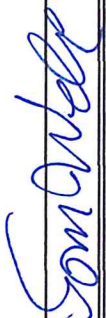
6. Prepared by (Communications Unit Leader): Name: Tom Webb COML		Signature: 
ICS 205 - CONTROLLED UNCLASSIFIED INFORMATION/BASIC		Date/Time: 08/28/20 2230

ICS 205 - INCIDENT RADIO COMMUNICATIONS PLAN

1. Incident Name: RIVER/CARMEL ZONES IA GROUP		2. Date/Time Prepared Date: 08/28/2020 Time: 2230		3. Operational Period: Date From: 08/29/20 Time From: 0700		Date To: 08/30/20 Time To: 0700		
4. Communications								
Ch#	Function	Name	Assigned To	Rx Freq	Rx Tone	Tx Freq	Tx Tone	Notes
1	COMMAND	NIFC C31	CARMEL ZONE	172.5500	146.2	162.1875	T5 - 146.2	
2	COMMAND	NIFC C8	CARMEL ZONE	169.5375N		164.7125N	T2 - 123.0	
3	COMMAND	NIFC C34	CARMEL ZONE	173.8250N	146.2 (T5)	165.3625	146.2 (T5)	
4	COMMAND	NIFC C5	ALL DIVS	169.7500N	146.2	167.1000N	T5 - 146.2	
5	COMMAND	NIFC C32	CARMEL ZONE	171.0875	146.2	164.0125	146.2	
6	COMMAND	NIFC C46	CARMEL ZONE	172.2500N		164.2500N	T2 - 123.0	
7	TACTICAL	CDF T29	NOT ASSIGNED	151.3475	192.8 (T16)	151.3475	192.8 (T16)	NOT ASSIGNED
8	TACTICAL	CDF T30	NOT ASSIGNED	151.3925	192.8 (T16)	151.3925	192.8 (T16)	NOT ASSIGNED
9	TACTICAL	CDF T31	NOT ASSIGNED	159.3825	192.8 (T16)	159.3825	192.8 (T16)	NOT ASSIGNED
10	TACTICAL	CDF T24	NOT ASSIGNED	151.3325	192.8 (T16)	151.3325	192.8 (T16)	NOT ASSIGNED
11	TACTICAL	CDF T35	NOT ASSIGNED	159.3225	192.8 (T16)	159.3225	192.8 (T16)	NOT ASSIGNED
12	TACTICAL	CDF T36	NOT ASSIGNED	151.1525	192.8 (T16)	151.1525	192.8 (T16)	NOT ASSIGNED
13	TACTICAL	CDF T37	DIV AA/KK/00/QQ	159.3375	192.8 (T16)	159.3375	192.8 (T16)	
14	MEDICAL	CALCORD	ALL DIVS	156.0750N	156.7 (T6)	156.0750N	156.7 (T6)	
15	AIR TO GROUND	CDF T15	NOT ASSIGNED	159.2700	192.8 (T16)	159.2700	192.8 (T16)	NOT ASSIGNED
16	AIRGUARD	GUARD	EMERGENCY	168.6250N		168.6250N	110.9 (T1)	
17								
18								
19								
20								

5. Special Instructions

VER 4= 8/25/2020

<p>6. Prepared by (Communications Unit Leader): Name: Tom Webb COML</p>	<p>Signature: <i>Tom Webb</i></p>
<p>ICS 205 - CONTROLLED UNCLASSIFIED INFORMATION/BASIC</p>	<p>NIMS IAP Date/Time: 08/28/20 2230</p>

MEDICAL PLAN (ICS 206)

1. Incident Name: River / Carmel Fire		2. Operational Period:		Date From: 08/29/2020 Time From: 07:00	Date To: 08/30/2020 Time To: 07:00		
3. Medical Aid Stations:		MEDICAL UNIT LEADER: (213) 604-1258		COMMUNICATIONS UNIT: (805) 903-3489			
Name	Location	Contact Number(s)/Frequency	Level of Service				
CAL/MAT	At ICP	530-559-2201	ALS				
4. Transportation (indicate air or ground):							
Ambulance Service	Location	Contact Number(s)/Frequency	Level of Service				
Cal Star (AIR)	Salinas or Gilroy	Command	ALS				
Cal Fire 406 (HOIST)	Local Unit Response	Command	BLS				
H70 CHP (HOIST)	Paso Robles	Command	ALS				
5. Hospitals:							
Hospital Name	Address, Latitude & Longitude if Helipad	Contact Number(s)/ Frequency	Travel Time		Trauma Center	Burn Center	Helipad
			Air	Ground			
SALINAS VALLEY MEMORIAL HOSPITAL	450 E Romie Ln, Salinas, CA 93901	(831) 759-3257	N/A	20 MIN	NO	NO	NO
NATIVIDAD MEDICAL CENTER	1441 Constitution Blvd, Salinas, CA 93906	(831) 647-7611	7 MIN	23 MIN	YES LEVEL 2	NO	YES
Santa Clara Valley Medical Center	751 S Bascom Ave, San Jose, CA 95128	(408) 885-5000	25 MIN	1Hr 15MIN	YES LEVEL 1	YES	YES
COMMUNITY HOSPITAL OF THE MONTEREY PENINSULA	23625 Holman Hwy, Monterey, CA 93940	(831) 624-5311	N/A	20 MIN	NO, Stroke/STEMI	NO	NO
STANFORD HEALTH CARE	300 Pasteur Dr. Stanford, CA 94305	(650) 723-4000	28 MIN	1Hr 45 MIN	YES	NO	YES
6. Special Medical Emergency Procedures:			BASE CAMP EMERGENCY:				
LINE EMERGENCY:			CONTACT COMMUNICATIONS UNIT AT: (805) 903-3489				
Crew Supervisor to contact Division Supervisor with patient complaint/condition, location, and resource needs.			report patient complaint/condition and location.				
<ul style="list-style-type: none"> • Division Supervisor contacts and gives report on conditions, complaint/condition, and resource needs to: <ol style="list-style-type: none"> 1. Nearest Line FEMT/FEMP 2. Communications Unit • Emergency or Priority traffic received: Communication Unit will clear the command channel for emergency traffic only, for the duration of the MAJOR IWI • Communications Unit will make proper notifications • OPERATIONS can declare a MAJOR IWI based on the report on conditions from the division supervisor • Division Supervisor or designee will serve as point of contact (IWI SUPERVISOR) and run the emergency utilizing the <u>COMMAND CHANNEL</u> and <u>CALCORD</u> for the tac net during the IWI 			Medical Staff will respond to stabilize incident <ul style="list-style-type: none"> • COMMUNICATIONS Unit contacts: <ol style="list-style-type: none"> 1. Operations 2. Medical 3. Safety 4. Logistics 				
ALL EMERGENCIES: Secure the area and identify witnesses for later investigation. Keep an accurate log of events			INJURY REPORTING PROCEDURES				
			CHIEF COMPLAINT _____				
			LOCATION OF PATIENT _____				
			TRANSPORT REQUEST BY: AIR ___ GROUND ___				
			DIVISION _____ CREW _____				
			POINT OF PICKUP _____				
			LAT _____ LONG _____				
			IS EMT WITH THE PATIENT: YES ___ NO ___				
			AGE _____				
			SEX: MALE ___ FEMALE ___				
			START 20 MINUTE TIMER IF IWI				
7. Prepared by (Medical Unit Leader): Name: DANIEL NUNEZ			Signature:				
8. Approved by (Safety Officer): DENNIS LANGE			Signature:				
ICS 206	IAP Page _____	Date/Time: 08/28/2020 2000					



RIVER/CARMEL FIRE

LOGISTICS MESSAGE



SERVICES SCHEDULE – BASE CAMP

MKU:

Breakfast:	0500-1000
Dinner:	1700-2200
Sack Lunch Distribution:	0600-2000
Laundry Service:	0600-2200
Supply:	0600-2200
Saw Shop:	0600-2200
Radio Repair:	0630-1830
Fuel:	0500-2200
Showers:	24 hr. Service
MERT:	24 hr Service
Cal Mat:	24 hr Service

REFRIDGERATION TRUCK (ICE, WATER and GATORADE)

Incident Base



PUBLIC INFORMATION SECTION



Media Information Line
(831) 647-6257



@CALFIREBEU
@CAL_FIRE

Public Information Line
(925) 532-5455 and 2-1-1



@CALFIREBEU
@CALFIRE

RIVER FIRE STATUS	
Incident Start Date: 8/16/2020	Incident Start Time: 3:04 A.M.
Cause: Lightning	Acres:
Containment:	Total Personnel:

CARMEL FIRE STATUS	
Incident Start Date: 8/18/2020	Incident Start Time: 3:00 P.M.
Cause: Under investigation	Acres:
Containment:	Total Personnel:

MEDIA – The California State Penal Code Section 409.5(d) allows the news media to enter scenes of disaster, riot or civil disturbance. Properly identified members of the news media should not be restricted from entering locations specified within the code. However, this does not include crime scenes, private property and does not imply that the news media may interfere with incident operations while they are in the areas of concern.

CAL FIRE SOCIAL MEDIA POLICY – When assigned to a CAL FIRE incident, you will adhere to the CAL FIRE Social Media Policy, Section 0691.

PHOTOGRAPHS AND VIDEOS OF INCIDENT –The Public Information Office would like copies of the videos and pictures that you may take when *not* engaged in fire suppression activity, duties of your overhead assignment, or in an unsafe environment. Please bring your videos and pictures to the Public Information trailer; they will be reviewed and possibly uploaded to our many CAL FIRE social media sites. Remember, we do not want photographs or videos that depict unsafe, unprofessional or embarrassing circumstances, which are a serious breach of ethics.

LOST AND FOUND – The Information Section will manage lost and found items for the incident.

MAIL DELIVERY – Although we ask that you no longer have mail delivered to the incident, we will continue to accept outgoing letters.



Incident Updates



Dolan Fire Information



Media Access



CAL FIRE Social Media Policy

RIVER Inc.

CA-BEU-004024

CARMEL Inc.

CA-BEU-004081

FINANCE MESSAGE



- Please come by the Time Unit and start your and update your FC-33
- Vendors please drop off your agreements to the Time Unit
- Shift Tickets need to be completed by line supervisor and turned in at the end of each shift.
- All injuries need to be reported to the COMP / CLAIMS Unit
- All property Damage must be reported and documented
- Please report any Vehicle Damage this includes Rental Vehicles
- Local Government please check in with OES
- **OFF-SITE FEEDING IS NOT APPROVED**

INCIDENT BILLING INFORMATION

CAL FIRE – SAN BENITO MONTEREY UNIT

2221 GARDEN RD
MONTEREY, CA 93940

E-fund Billing Code: 013850
PCA 00900

SHIFT TICKET EXAMPLE

EMERGENCY SHIFT TICKET and EVALUATION FORM						Contractor Name		
Incident or Project Name LILAC INC			Incident Number CAMVU024612		Request Number E#		DOZER DUDE	
Agreement Number XXX - 000000 - 00			Operator #1 BOB SMITH		Operator #2 TOM SMITH			
Equipment Make CAT			Equipment Model / Type D6XM			Operator Furnished By: <input checked="" type="checkbox"/> Contractor <input type="checkbox"/> Government		
Serial Number FULL VIN#			Licence Number 1234567			Operating Supplies Furnished By: <input checked="" type="checkbox"/> Contractor <input type="checkbox"/> Government		
Equipment Use (Circle) Hours Days / Miles			Equipment Status <input checked="" type="checkbox"/> Inspected <input checked="" type="checkbox"/> Under Agreement			Released by Government <input type="checkbox"/> Withdrawn by Contractor		
Date Mo / Day	Start	Stop	Work	Assignment		Remarks/Comments ** 2 OPERATORS		
12/8	0700	2400	17	DIV M				
12/9	0001	0700	7	DIV M				
Vendor Rating						Govt. Rep. Name and Position - PRINT		
Poor* Avg. Good Exc. N/A						Mike Weber		
Met Performance Expectations						Govt. Rep. Signature		
Equipment in Safe Working Condition						<i>Mike Weber</i>		
Operator Skill Level						Contractor Signature		
Operates Safely						<i>Bob Smith</i>		
Operator's Cooperation Level						Date		
Overall Performance						Time		
						08/04/15 0800		
* NOTE: Any rating of POOR requires an explanation in Comment Section.						CALFIRE 297		
**Final evaluation or for more documentation, use an ICS Form 230 or equivalent.						(Rev 3-2011)		
Pink - Finance		Blue - Home Unit HE Coordinator		Yellow - Vendor		White - Govt Representative		

EMERGENCY SHIFT TICKET and EVALUATION FORM						Contractor Name		
The responsible Government Officer will complete this form each shift						DUDE TRANSPORT		
Incident or Project Name LILAC INC			Incident Number CAMVU 024612		Request Number E #		Operator #1 BOB SMITH	
Agreement Number XXX - 000000 - 00			Operator #2 TOM SMITH			Operator Furnished By: <input checked="" type="checkbox"/> Contractor <input type="checkbox"/> Government		
Equipment Make TRANSPORT/ KENWORTH			Equipment Model / Type COZAD TRAILER /26 WHEELS			Operating Supplies Furnished By: <input checked="" type="checkbox"/> Contractor <input type="checkbox"/> Government		
Serial Number 1XP3ESMP14239012			Licence Number 9999999			Equipment Status <input checked="" type="checkbox"/> Inspected <input checked="" type="checkbox"/> Under Agreement		
Equipment Use (Circle) Hours Days / Miles			Released by Government <input type="checkbox"/> Withdrawn by Contractor			Remarks/Comments ** 2 OPERATORS		
Date Mo / Day	Start	Stop	Work	Assignment				
12/8	0700	2400	17	DIV M				
12/9	0001	0700	7	DIV M				
Vendor Rating						Govt. Rep. Name and Position - PRINT		
Poor* Avg. Good Exc. N/A						Mike Weber		
Met Performance Expectations						Govt. Rep. Signature		
Equipment in Safe Working Condition						<i>Mike Weber</i>		
Operator Skill Level						Contractor Signature		
Operates Safely						<i>Bob Smith</i>		
Operator's Cooperation Level						Date		
Overall Performance						Time		
						08/04/15 0800		
* NOTE: Any rating of POOR requires an explanation in Comment Section.						CALFIRE 297		
**Final evaluation or for more documentation, use an ICS Form 230 or equivalent.						(Rev 3-2011)		
Pink - Finance		Blue - Home Unit HE Coordinator		Yellow - Vendor		White - Govt Representative		

Turn shift tickets into Finance.

SHIFT TICKET EXAMPLE

EMERGENCY SHIFT TICKET and EVALUATION FORM					Contractor Name		
Incident or Project Name WALL			Incident Number CABTU 010975	Request Number E or S # Here	Contractor Name H2O DUDE		
Agreement Number XXX - 000000 - 00					Operator #1 BOB SMITH		
Equipment Make FREIGHTLINER			Equipment Model / Type WATER TENDER 2500 + GAL		Operator #2 		
Serial Number 1XP3ESMP14239012			Licence Number 55555555		Operator Furnished By: <input checked="" type="checkbox"/> Contractor <input type="checkbox"/> Government		
Equipment Use (Circle) Hours Days / Miles					Operating Supplies Furnished By: <input checked="" type="checkbox"/> Contractor <input type="checkbox"/> Government		
Date Mo / Day	Start	Stop	Work	Assignment	Equipment Status <input checked="" type="checkbox"/> Inspected <input type="checkbox"/> Released by Government <input checked="" type="checkbox"/> Under Agreement <input type="checkbox"/> Withdrawn by Contractor		
8/3	0700	1900	12	DIV Z	ONE OPERATOR NO DAMAGE/ NO CLAIMS		
8/4	1900	2400	5	OFF SHIFT			
8/4	0001	0700	7	OFFSHIFT			
Vendor Rating Poor* Avg. Good Exc. N/A					Govt. Rep. Name and Position - PRINT Mike Weber		
Met Performance Expectations					Govt. Rep. Signature <i>Mike Weber</i>		
Equipment in Safe Working Condition					Contractor Signature <i>Bob Smith</i>		
Operator Skill Level					Date 08/04/15		
Operates Safely					Time 0800		
Operator's Cooperation Level					Remarks/Comments **		
Overall Performance							
* NOTE: Any rating of POOR requires an explanation in Comment Section.					CALFIRE 297 (Rev 3-2011)		
**Final evaluation or for more documentation, use an ICS Form 230 or equivalent.							
Pink - Finance		Blue - Home Unit HE Coordinator		Yellow - Vendor		White - Govt Representative	

EMERGENCY SHIFT TICKET and EVALUATION FORM					Contractor Name		
The responsible Government Officer will complete this form each shift							
Incident or Project Name WALL			Incident Number CABTU 010975	Request Number E OR S # Here	Contractor Name WATER GUY		
Agreement Number XXX - 000000 - 00					Operator #1 BOB SMITH		
Equipment Make PETERBUILT			Equipment Model / Type WATER TENDER 2500 + GAL		Operator #2 BILL SMITH		
Serial Number 1XP3ESMP14239012			Licence Number 9999999		Operator Furnished By: <input checked="" type="checkbox"/> Contractor <input type="checkbox"/> Government		
Equipment Use (Circle) Hours Days / Miles					Operating Supplies Furnished By: <input checked="" type="checkbox"/> Contractor <input type="checkbox"/> Government		
Date Mo / Day	Start	Stop	Work	Assignment	Equipment Status <input checked="" type="checkbox"/> Inspected <input type="checkbox"/> Released by Government <input checked="" type="checkbox"/> Under Agreement <input type="checkbox"/> Withdrawn by Contractor		
8/3	0700	2400	17	DIV M	2 OPERATORS NO DAMAGE/ NO CLAIMS		
8/4	0001	0700	7	DIV M			
Vendor Rating Poor* Avg. Good Exc. N/A					Govt. Rep. Name and Position - PRINT Mike Weber		
Met Performance Expectations					Govt. Rep. Signature <i>Mike Weber</i>		
Equipment in Safe Working Condition					Contractor Signature <i>Bob Smith</i>		
Operator Skill Level					Date 08/04/15		
Operates Safely					Time 0800		
Operator's Cooperation Level					Remarks/Comments **		
Overall Performance							
* NOTE: Any rating of POOR requires an explanation in Comment Section.					CALFIRE 297 (Rev 3-2011)		
**Final evaluation or for more documentation, use an ICS Form 230 or equivalent.							
Pink - Finance		Blue - Home Unit HE Coordinator		Yellow - Vendor		White - Govt Representative	

Turn shift tickets into Finance.

eFC-33 INITIAL INPUT FORM

1 2 3 4 5 6 7

Overhead: complete one form per person.
All Others: complete one form per vehicle.

Request Number						
E	1	2	3	4	.1	

State Agency	Incident Number	Incident Name	Incident Index Code	Incident PCA Code
INCIDENT CA				
S L U	0 0 1 2 3 4	MOSQUITO	3 4 0 0 0 0 0 0 0 0	0 0 0 0 0 0

Strike Team	Resource ID - Fire Assignment	Home Station / Office Location
RESOURCE S T	E-3489	PASO ROBLES

YOUR NORMAL DUTY SCHEDULE	24 Hr 8-8 7-7 Other	Portal to Portal?	YOUR AGENCY	HOME UNIT	COMMIT RELEASE	YOUR CELL PHONE #
	✓ One Box	✓	CAL FIRE	S L U		805-922-2096

PERSONNEL	Schedule	First Name	Last Name	Rank or Classification	# of Regular Duty Scheduled Hours per Day											
					Mon	Tue	Wed	Thu	Fri	Sat	Sun					
EMPLOYEE 1	A															
EMPLOYEE 2																
EMPLOYEE 3																
EMPLOYEE 4																
EMPLOYEE 5																
EMPLOYEE 6																
	✓ One Box	Johnson	Robert	FC												

VEHICLE	Schedule	Other	If Other, explain	Radio ID	Kind of Vehicle	ID No/X No
VEHICLE 1	A					
VEHICLE 2						
	✓ One Box			E-3499	FTH	0 2 X 1 2 3
	Chainsaw Quantity:		Portable Pump?			

Put a Dozer and It's Transport on a single form. All others, use one form per individual vehicle.

ADDITIONAL INFO



Archaeological and Historical Sites Fireline Guidance for the River and Carmel Incidents

Do not compromise safety for the protection and preservation of archaeological and historical sites. When feasible and prudent:

1. Be on the lookout for prehistoric and historic sites. Prehistoric archaeological sites include temporary camps containing scatters of obsidian and/or chert flakes that often look like broken glass. More permanent village sites contain circular depressions (house pits), artifact scatters, grinding holes in rocks (bedrock mortars), and dark brown-black soils (midden). These typically occur on flats near sources of water, along ridgetops and saddles, and other such places suitable for camping. Historic sites include old wooden buildings, structures and corrals, stone buildings, rock foundations, wells, and debris scatters. These kinds of resources can be found in the same kinds of environmental settings as prehistoric camp sites.
2. Some archaeological sites have been flagged with orange and white candy-striped "Special Treatment Zone" flagging. If you encounter a flagged area, heavy equipment should not enter or operate within the area. If such an area is entered or operated in, please inform the State Archaeologist. Any questions regarding flagged sites can be directed to the State Archaeologist.
3. While some sites have been flagged, many have not. If you observe artifacts, features, or sites, attempt to avoid dozing or driving through and/or parking on these sites, if feasible, especially with heavy equipment. If you can't avoid sites, minimize disturbance as much as feasible, only clearing the surface to as minimal a depth and width as necessary.
4. Leave all artifacts in place. Some artifacts may have been intentionally placed for religious or ceremonial reasons.
5. When a site is discovered, flag it for visibility and report its location to the Division Supervisor and/or the State Archaeologist. If feasible, note locations of discovered resources on a map. Better yet, take a GPS reading. Leave information with the Plans Section so that the sites can be relocated and protected during both the suppression and fire suppression repair phases of the Incident.
6. If you encounter a burial or other human remains, cease work in that area immediately and contact the CAL FIRE Archaeologist. State law requires that CAL FIRE then contact the County Coroner, who will then determine if the remains are part of a crime scene. If the Coroner determines that the remains are Native American, State law requires the Coroner to contact the Native American Heritage Commission in Sacramento.



Training Specialist Message



All State, Federal and Local Government Agency Trainees working on Position Task Books will need to be closed out with the Incident Training Specialist by 1200 on Saturday, August 29th. This will ensure that each trainee receive proper credit and documentation for their assignment.

The Training Specialist is in trailer row next to Demob.

Trainee's will need to bring a completed:

- ✓ **Position Task book**
- ✓ **ICS-225 Incident Personnel Performance Rating**
- ✓ **Evaluation Record**

Don't wait until demobilization to stop by for any questions.

**Dave Randolph
Training Specialist
(805) 857-4820**



DEMOBILIZATION INSTRUCTIONS RIVER & CARMEL INCIDENTS CA-BEU-004024 & CA-BEU-004081

○ CHECK THE DEMOB LIST EACH MORNING. YOU CAN FIND THE DEMOB LIST THROUGH THE “QR” CODE ON THE I.A.P. COVER. THE QR CODE IS UPDATED AT NIGHT PRIOR TO THE NEXT DAY’S DEMOB. LISTS WILL ALSO BE POSTED THROUGHOUT CAMP. **ONLY REPORT TO DEMOB AT YOUR SCHEDULED TIME. EARLY ADMITTANCE WILL NOT BE ALLOWED.**

○ REPORT TO DEMOB AT THE GIVEN APPOINTMENT TIME TO RECEIVE A DEMOBILIZATION CHECKOUT (ICS-221), THEN GO TO THE FOLLOWING UNITS TO OBTAIN NECESSARY SIGNATURES:

- ✓ SUPPLY UNIT
- ✓ COMMUNICATIONS UNIT
- ✓ GROUND SUPPORT/VEHICLE INSPECTION***
- ✓ DOCUMENTATION UNIT
- ✓ TIME UNIT
- ✓ TRAINING UNIT (IF APPLICABLE)
- ✓ ACCOMMODATIONS (IF APPLICABLE)

***VEHICLE INSPECTION:

- THE DEMOB UNIT WILL INFORM YOU IF VEHICLES WILL REPORT FOR INSPECTION.
- YOU MUST HAVE THE ICS-221 DEMOB CHECKOUT FORM WITH YOU AT VEHICLE INSPECTION.
- VEHICLE INSPECTION APPOINTMENT TIME WILL BE PROVIDED WHEN YOU INITIALLY ARRIVE TO THE DEMOBILIZATION UNIT.
- **DO NOT REPORT FOR VEHICLE INSPECTION PRIOR TO YOUR APPOINTMENT**
- **HAVE YOUR EQUIPMENT INVENTORY CARD READY WHEN HEADING TO VEHICLE INSPECTION.**
- GROUND SUPPORT FOR VEHICLE INSPECTION IS LOCATED AT:
MPC COLLEGE – 4548 “A” STREET
MARINA, 93933

RETURN THE COMPLETED ICS-221 FORM TO THE DEMOB UNIT AND
TRAVEL HOME SAFE!

Facilities Map

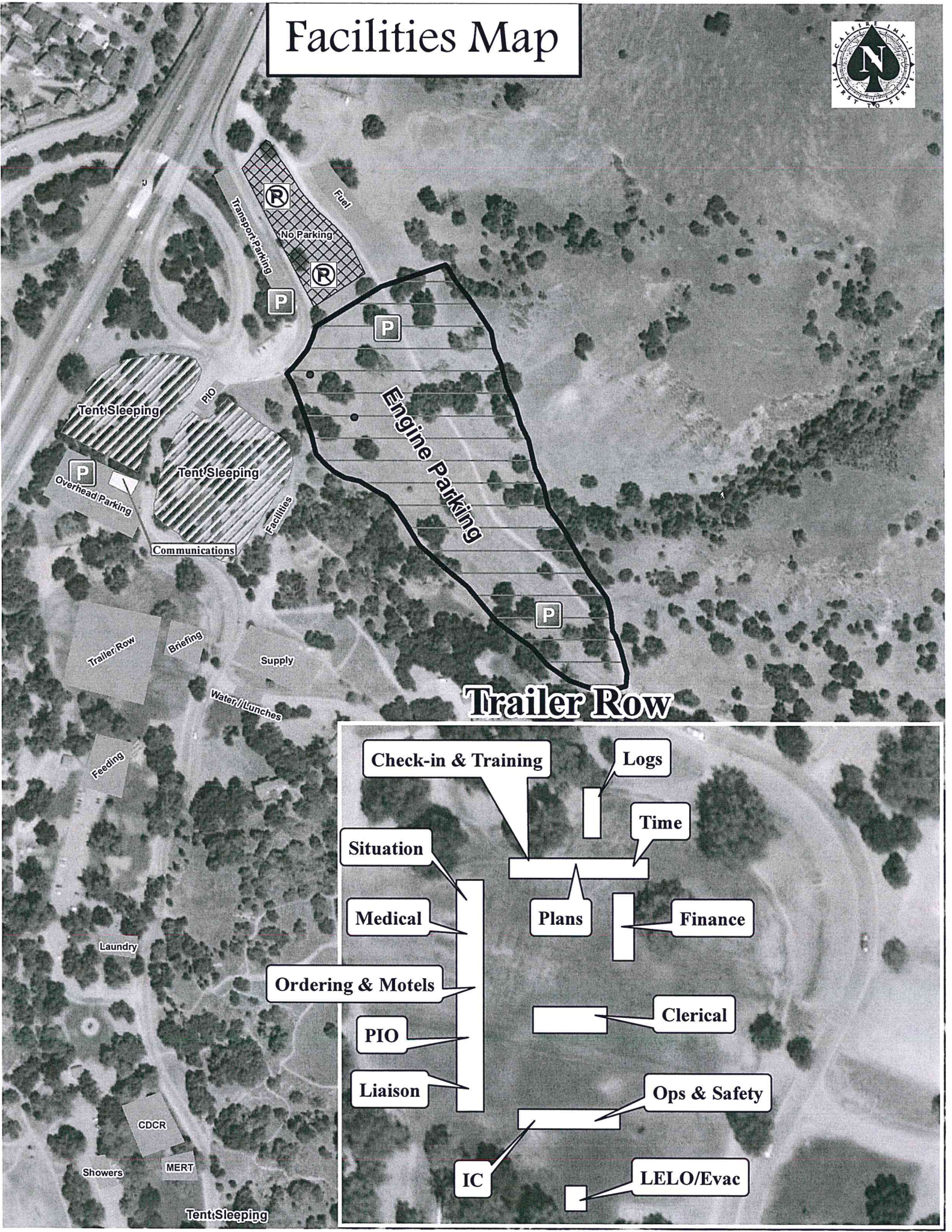

Transport Parking
Fuel
No Parking

Engine Parking

Trailer Row

Tent Sleeping
Overhead Parking
Communications
Facilities

Trailer Row
Briefing
Supply
Water/Lunches

Laundry
CDCR
Showers
MERT
Tent Sleeping

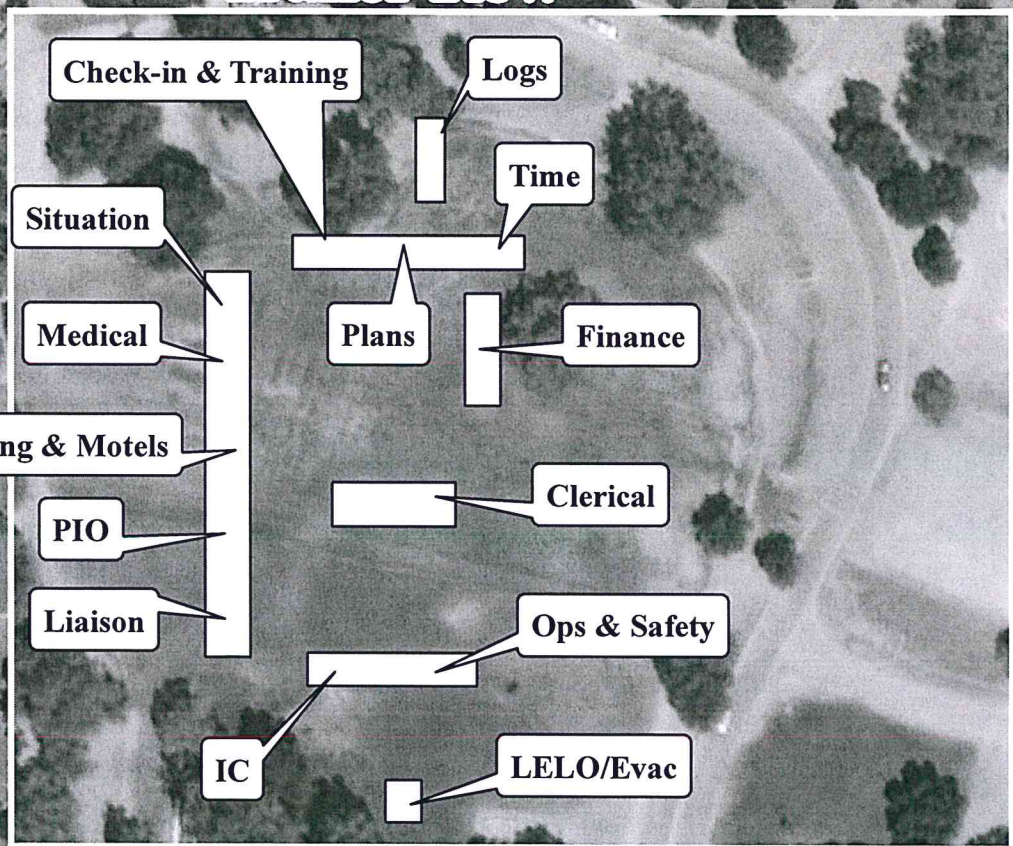



August 29, 2020
 0700-0700
 River Incident
 CA-BEU004024
 Carmel Incident
 CA-BEU004081

L E G E N D

	Incident Command Post
	Repeater
	Staging Area
	Ground Support
	Helibase

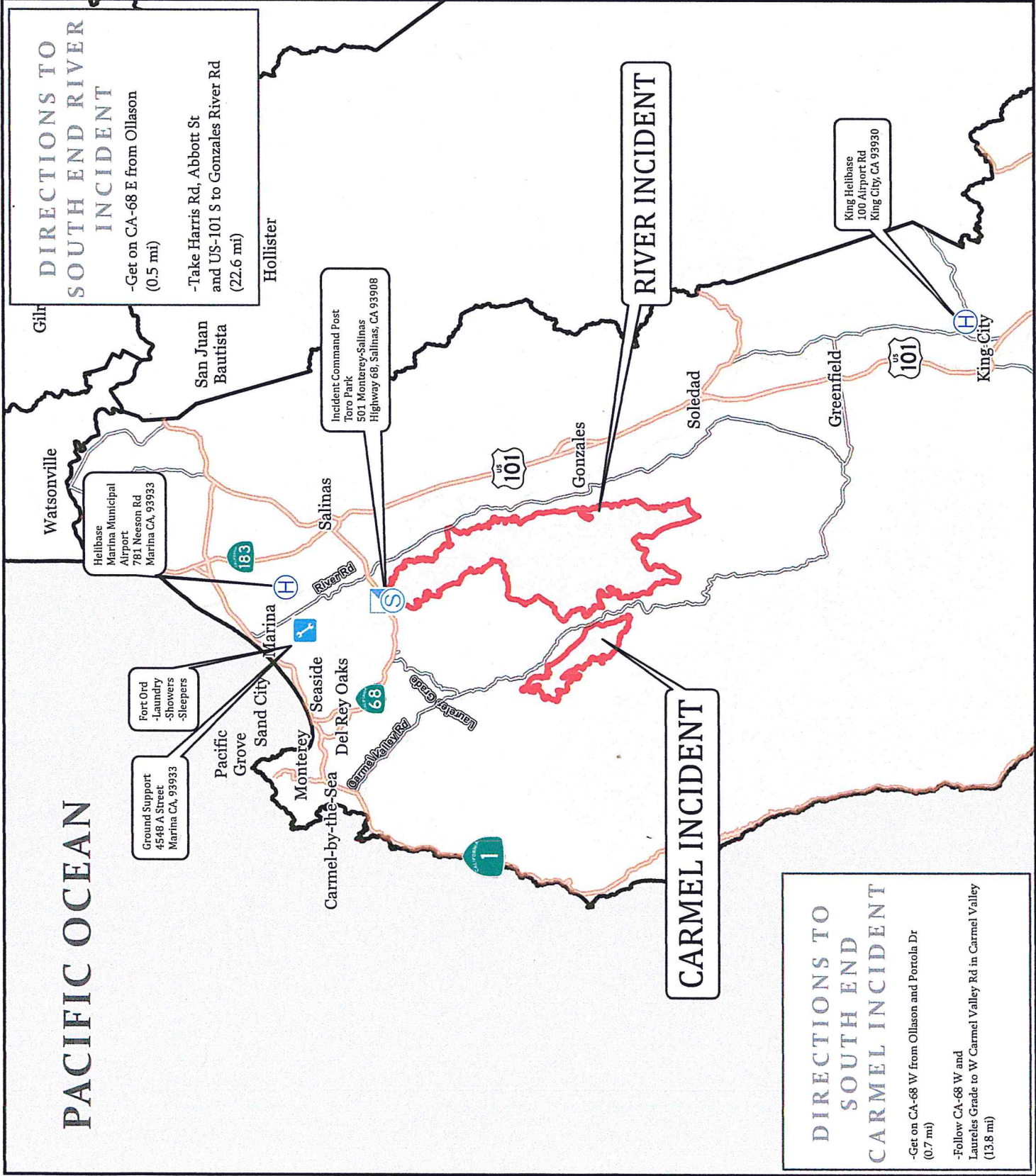

DIRECTIONS TO SOUTH END RIVER INCIDENT
 -Get on CA-68 E from Ollason (0.5 mi)
 -Take Harris Rd, Abbott St and US-101 S to Gonzales River Rd (22.6 mi)

RIVER INCIDENT

CARMEL INCIDENT

DIRECTIONS TO SOUTH END CARMEL INCIDENT
 -Get on CA-68 W from Ollason and Portola Dr (0.7 mi)
 -Follow CA-68 W and Laureles Grade to W Carmel Valley Rd in Carmel Valley (13.8 mi)

PACIFIC OCEAN

