

INCIDENT ACTION PLAN

RIVER - CA-BEU-004024

CARMEL - CA-BEU-004081



Sunday

OPERATIONAL PERIOD

8/30/2020 0700

to

8/31/2020 0700

Briefing on CDF TAC 24

ORGANIZATION ASSIGNMENT LIST (ICS 203)

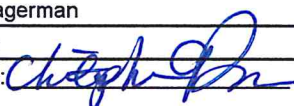
1. Incident Name: RIVER/CARMEL ZONES		2. Operational Period: Date From: 8/30/2020		Date To: 8/31/2020	
		Time From: 0700		Time To: 0700	
3. Incident Commander(s) and Command Staff:			7. Operation Section:		
IC/UC's	Nick Truax, George Huang (T)		Operations	Mike Wink	
Deputy	Greg Bertelli		Deputy Operations	Tony Brownell	
Safety Officer	Dennis Lange, Brad Niven (T)		Night Ops	Merrick Fields (T)	
Information Officer	Emily Smith, Isaac Sanchez (T)		Staging Area		
Liaison Officer	Brandon Smith, Brandon Gunn (T)		Branch	I	Anthony Stornetta,
4. Agency/Organization Representatives:			Division/Group	PIA/D	Brandon Lanning / Robert Tanner (T)
Agency/Organization	Name		Division/Group	F/I/L	Hector Ramirez / Morgan Mason (T)
Monterey Regional Fire	Michael Urquides		Division/Group	AA/KK/00/QQ	Kevin Dixon / Sam Filson (T)
CAL OES	David Franklin		Division/Group	FSR	Timothy Montgomery
Monterey Sheriff	Jason Smith		Division/Group		
BLM	Dave Slibsager		Branch		
Monterey County OES	Kelsey Scanlon		Division/Group		
Red Cross	Patsi Gasca		Division/Group		
CCC	Miguel Diaz		Division/Group		
PG&E	Geoff Money		Division/Group		
Monterey Farm Bureau	Norm Groot		Division/Group		
Monterey County Parks	Micah Beardsall		Division/Group		
CA American Water	Albert Sanchez		Division/Group		
Monterey CO. SPCA	Rosanna Leighton		Division/Group		
CDCR	Micheal Nilsson		Division/Group		
CA Water Service	Aaron Scott		Division/Group		
			Division/Group		
			Branch		
			Division/Group		
5. Planning Section:			Division/Group		
Chief	Chris Carrera		Division/Group		
Deputy	Chris Reneau		Division/Group		
Resource Unit	Paul Carlos, BJ Corey, Jordan Weber (T)		Division/Group		
Situation Unit	Rob DeCamp, Matt Thau (T)		Branch		
Documentation Unit	Janet Arthur		Division/Group		
Demobilization Unit	Ryan Villarino, Keith Swope (T)		Division/Group		
GISS	Tim Werle, Eric Scovel (T)		Division/Group		
FBAN	Don Watt		Division/Group		
IMET	James Dudley		Division/Group		
Training Tech Spec	Dave Randolph		Air Operations Branch		Director: Matt Hill
			Air Support Group Supervisor		Thomas Smith
			Air Tactical Group Supervisor		
6. Logistics Section			Helibase Manager		Peter York
Chief	Jesse Morris, Craig White				
Supply Unit	Lon Story, Mat Brabo (T)		8. Finance/Administration Section:		
Facilities Unit	Jacob Guerra		Chief	Jack Franklin	
Ground Support Unit	Pete Mock, Michael Darcy		Deputy	Bob Counts	
Communications Unit	Tom Webb		Time Unit	Shannon Thompson, Al DaSilva (T)	
Medical Unit	Raice Wicklas		Procurement Unit	Tim Myer, Matt Rueckheim (T)	
Food Unit	David Jones		Comp/Claims Unit	Alyssa Hagerman	
Motel Unit	Matt Aldrich		Cost Unit	Suzi Cain	
Prepared By: Name:	Chris Reneau	Position/Title:	DPSC	Signature: 	
ICS 203		Date/Time:	8/29/2020 1900		



INCIDENT Weather Forecast

FORECAST NO: 2
PREDICTION FOR: 24 Hour Shift and 3 Day
SHIFT DATE: 08/30/20
TIME AND DATE
FORECAST ISSUED: 1900 on 08/29/20

NAME OF FIRE: River/Carmel
UNIT: Cal Fire CA-BEU
SIGNED: *Jim B. Dudley*
Jim Dudley Incident Meteorologist

WEATHER DISCUSSION: Low pressure off the Central California coast will remain in place Sunday before retreating to the southwest beginning Monday. A strong ridge of high pressure will then build into the region next week with a pronounced warming and drying trend. Winds however will not be strong, with normal slope and valley diurnal conditions prevailing. Humidity recoveries will become poorer with each day as temperatures trend to well above normal. Coastal sea breezes and marine layer will become shallower Sunday and Monday with a possible dissipation of the marine layer by Tuesday and Wednesday.

.SUNDAY...

Sky/weather.....Patchy fog and low clouds lowest slopes and valleys through 0900... otherwise sunny.
Max temperature.....80-90.
Min humidity.....25-35 percent lower coastal slopes...15-20 percent ridges and higher elevations.
Wind (20 ft).....Downslope/downcanyon 2-6 mph through 0800 then upslope/upcanyon 3-8 mph with gusts to 13 mph after 1300. West to northwest wind 5-11 mph in the afternoon with gusts to 18 mph.
CWR.....0 percent.
LAL.....1.
Mixing height.....Increasing to around 6000 ft AGL.
Transport winds....Northeast around 5 mph.
Marine layer.....Around 600 ft.

.SUNDAY NIGHT...

Sky/weather.....Patchy fog and low clouds lower slopes...otherwise clear.
Min temperature.....60-65 lower slopes and valleys...70-75 higher terrain and ridges.
Max humidity.....65-75 percent lower slopes and valleys...20-30percent higher terrain and ridges.
Wind (20 ft).....Downslope/downcanyon 2-6 mph.
CWR.....0 percent.
LAL.....1.
Mixing height.....Lowering to around 900 ft AGL.
Transport winds....West to northwest around 5 mph.
Marine layer.....Around 800 ft.

.MONDAY...

Sky/weather.....Patchy fog and low clouds lowest slopes and valleys through 0800... otherwise sunny.
Max temperature.....82-92.
Min humidity.....20-30 percent lower coastal slopes...13-18 percent ridges and higher elevations.
Wind (20 ft).....Downslope/downcanyon 2-6 mph through 0800 then upslope/upcanyon 3-8 mph with gusts to 13 mph after 1300. West to northwest wind 5-11 mph in the afternoon with gusts to 18 mph.
CWR.....0 percent.
LAL.....1.
Mixing height.....Increasing to around 5000 ft AGL.
Transport winds....Northeast around 10 mph.
Marine layer.....Around 600 ft.

.TUESDAY...

Sky/weather.....A few clouds and patches of fog in the early morning...otherwise sunny.
Max temperature.....80-90.
Min humidity.....25-35 percent lower coastal slopes...15-20 percent ridges and
higher elevations.
Wind (20 ft).....Downslope/downcanyon 2-6 mph through 0800 then upslope/upcanyon
3-8 mph with gusts to 13 mph after 1300. West to northwest wind 4-7
mph in the afternoon with gusts to 10 mph.
CWR.....0 percent.
LAL.....1.
Mixing height.....Increasing to around 4000 ft AGL.
Transport winds.....Northeast around 3 mph.
Marine layer.....Less than 500 ft.

.TUESDAY NIGHT...

Sky/weather.....Mostly clear.
Min temperature.....60-65 valleys and lower slopes...70-75 higher terrain and ridges.
Max humidity.....65-75 percent valleys and lower slopes...20-30percent higher
terrain and ridges.
Wind (20 ft).....Downslope/downcanyon 2-6 mph.
CWR.....0 percent.
LAL.....1.
Mixing height.....Lowering to around 1500 ft AGL.
Transport winds.....West to northwest around 6 mph.
Marine layer.....None.

.WEDNESDAY...

Sky/weather.....Sunny.
Max temperature.....81-91.
Min humidity.....22-32 percent lower coastal slopes...15-20 percent ridges and
higher elevations.
Wind (20 ft).....Downslope/downcanyon 2-6 mph through 0800 then upslope/upcanyon
3-8 mph with gusts to 12 mph after 1300.
CWR.....0 percent.
LAL.....1.
Mixing height.....Increasing to around 3500 ft AGL.
Transport winds.....West around 6 mph.
Marine layer.....None.

...OUTLOOK FOR THURSDAY...

Clear with no marine layer. Continued warm and dry with relative humidity trending slightly lower. Highs 82-92. Lows in the 60s lower elevations and 70s ridges and highest elevations. Afternoon sea breeze weak at 5-12 mph... otherwise terrain driven winds will prevail.

FIRE BEHAVIOR FORECAST

FORECAST NUMBER: 13

TYPE OF FIRE: Wildfire

FIRE NAME: River / Carmel

OPERATIONAL PERIOD: 8/30-31/20 0700-0700

DATE ISSUED: 8/29/20

TIME ISSUED: 2200

UNIT: BEU – San Benito Monterey

SIGNED: 

Typed/printed: Don Watt FBAN

INPUTS

WEATHER SUMMARY:

There will be fog in the lower slopes and valleys through 0900. The maximum temperature will be 80-90, minimum humidity will be 25-35 percent on the lower slopes and 15-20 percent in the higher elevations and ridges. Wind will be terrain driven through the morning and early afternoon becoming west to northwest 5-11 mph with gust to 18 mph in the afternoon. Overnight patchy fog will return to the lower slopes and valleys. The temperature will drop to 60-75 degrees, and humidity will be 65-75 percent in the lower slopes and 20-30 percent on the upper slopes and ridges. Winds will turn to downslope 2-6 mph.

OUTPUTS

FIRE BEHAVIOR

GENERAL:

The marine layer in the morning and the evening will dampen the activity of the smoldering material. The afternoon will be sunny and breezy increasing the smoldering material. The oak trees tend to burn on the interior, continue to look for signs of smoldering in the trunks and the canopy above. If there is a new start in the area it will be wind driven with the terrain winds or the northwest winds in the afternoon. The lower elevations and the sheltered areas will have a slow rate of spread and low intensity levels. The ridges and slopes will burn with a moderate to rapid rate of spread when slope and wind come into alignment.

SPECIFIC:

Sections of the fire line are underslung, ensure those sections are moped up to prevent rolling material across the line. Root systems of trees can still be smoldering under the surface for several days, look for signs of heat around stumps and trees. The weather can be used to your advantage, when the marine layer will increase the moisture in the air increasing the efficiency during mop up. When working in the oak trees be aware of the limbs above which may have been weakened. Rocks in the steep terrain could be unstable as the vegetation holding them in place has burned away.

AIR OPERATIONS

The marine layer will restrict aircraft from the King City Helibase in the morning and early evening.

SAFETY

Remember to wear the appropriate safety equipment for the task being performed. Stumps and root systems have been burning for a while and can collapse into hot ash pits.

ASSIGNMENT LIST (ICS 204 WF)

CONTROLLED UNCLASSIFIED
INFORMATION//BASIC

1. Incident Name: RIVER/CARMEL ZONES	2. Operational Period: Date From: 08/30/20 Date To: 08/31/20 Time From: 0700 Time To: 0700	3. Branch Division FSR
---	---	--

4. Operations Personnel: Page 1 of 2

Operations Section Chief: Mike Wink	Night Ops: Merrick Fields (T)
Branch Director:	Branch Safety:
Division/Group Supervisor: Timothy Montgomery	Air Attack:

5. Resources Assigned:	** Resources Below in Bold are 12 Hour **						
Resource Identifier	ALS	OFR	Leader	Personnel	Request #	Hours	Reporting Location
DOZ PVT E-37		C	John Blatnik	1	E-37	0700-1900	ICP
DOZ PVT E-97		C	Bo Rawling	1	E-97	0700-1900	ICP
DOZ PVT E-213		C	Shane Kirk	1	E-213	0700-1900	ICP
DOZ PVT E-257		R	John Ricker	1	E-257	0700-1900	ICP
DOZ PVT E-259		R	Randy Farmer	1	E-259	0700-1900	ICP
DOZ PVT E-261		R	Mathew Harkness	1	E-261	0700-1900	ICP
DOZ PVT E-319		R	Pete Van Goale	1	E-319	0700-1900	ICP
DOZ PVT E-333		R	Chael Dusi	1	E-333	0700-1900	ICP
WT PVT E-81		C	Aaron Bento	1	E-81	0700-1900	ICP
WT PVT E-120		C	Frank Schlitz	1	E-120	0700-1900	ICP
WT PVT E-317		R	Dick Sasser	2	E-317	0700-1900	ICP
WT PVT E-318		R	John Barton	1	E-318	0700-1900	ICP
WT PVT E-334		R	Michael Dusi	1	E-334	0700-1900	ICP
GRD PVT E-251		R	Tanner Rhoads	1	E-251	0700-1900	ICP
GRD PVT E-252		R	Carlton Cooper	1	E-252	0700-1900	ICP
HEQB GARCIA		C	Roberto Garcia	1	O-53	0700-1900	ICP
HEQB LOPEZ		R	Julian Lopez	1	O-146	0700-1900	ICP
FOBS MCBRIDE		R	Ian McBride	1	O-40	0700-1900	ICP

6. Work Assignments:
 Identify suppression repair needs.
 Identify areas within and adjacent to fire area that require road repair or watering.
 Backhaul all trash.

7. Special Instructions:
 Branch SOFR's are on a 12 hour**

8. Communications							
Name	Ch	Function	Rx Freq	Rx Tone	Tx Freq	Tx Tone	Notes
NIFC C5	1	COMMAND	169.7500N	146.2 (T5)	167.1000N	146.2 (T5)	TONE 5/LOWER TORO
CDF T36	12	TACTICAL	151.1525	192.8 (T16)	151.1525	192.8 (T16)	
CDF T19	14	AIR TO GRD	159.3600	192.8 (T16)	159.3600	192.8 (T16)	Air to Ground
CALCORD	15	MEDICAL	156.0750N	156.7 (T6)	156.0750N	156.7 (T6)	
GUARD	16	AIRGUARD	168.6250N		168.6250N	110.9 (T1)	EMERGENCY ONLY

9. Prepared by: Name: Jordan Weber RESL(T) Signature: 

ICS 204 Date/Time: 8/29/2020 2200 Personnel Count: 19

SAFETY MESSAGE/PLAN (ICS 208)

River: CA-BEU-004024
Carmel: CA-BEU-004081

Operational Period: Date From: 8/30/20 Date to: 8/31/20
Time From: 0700 Time to: 0700

//// MAJOR HAZARDS AND RISKS: ////

Driving:

Drive defensively and use seat belts at all times. Expect the unexpected around every curve. Drive slowly and ensure your headlights are on. Steep, narrow or dusty roads throughout fire area. Maintain safe following distances and appropriate speed when traversing roads. Flag unstable roads and other hazards that may be encountered while driving. Follow posted speed limits while driving in Toro base camp

Weather:

Constantly monitor for changes in weather. Areas that may have previously burned can **re-burn**. Utilize your Lookouts, Communications, Escape Routes and Safety Zones.

Demob:

Reference Agency policy for driving and work rest guide lines. Keep alert and do a vehicle safety circle before and after ever stop.

Communications:

Ensure your radio load is current per ICS 205 in the IAP. Place human repeaters as necessary to communicate. Be clear and concise with instructions.

Power lines:

Follow Power Line Safety guidelines on pg. 24 of the IRPG.
Follow FIRESCOPE identification and management of Life Safety Zones procedures, 3 horizontal strands of fire line tape, write "**Do not enter**" or "**Do not cross**"

Personnel Protective Equipment:

Wear the appropriate PPE for the task you are working on. Do not let complacency set in. Utilize your gloves and eye protection per Department policy.

Prepared By: Brad Niven

Position/Title: SOF1 (T)

Signature: 

ICS 208

IAP Page

Date/Time: 8.29.2020 1800



CAL FIRE IMT COVID-19 ACTIONS

PERSONNEL WITH COVID-19 SYMPTOMS

- **Symptoms per the CDC's current guidelines include the following:**
 - Cough, fever(100.4), chills, muscle pain, shortness of breath, sore throat, new loss of taste or smell
- **Incident Base or Fire Line**
 - Maintain appropriate face covering
 - Notify supervisor and proceed to CALMAT
 - Isolate and assess patient
 - Medical direction to test, return patient to home unit/agency for testing

CONTACTED OR EXPOSED PERSONNEL AND ASYMPTOMATIC

- Notify supervisor
- Maintain appropriate face covering
- Self-monitor for symptoms
- Employee will continue assignment with preventative measures

PREVENTATIVE MEASURES TO SLOW THE TRANSMISSION COVID-19:

- Wash your hands regularly with soap and water, or clean them with alcohol-based hand rub.
- Maintain at least six feet distance between you and people coughing or sneezing.
- Avoid touching your face.
- Cover your mouth and nose when coughing or sneezing.
- Stay home if you feel unwell.
- Refrain from smoking and other activities that weaken the lungs.
- Practice physical distancing by avoiding unnecessary travel and staying away from large groups of people.
- Maintain proper personal care (healthy diet and rest)

ICS 205 - INCIDENT RADIO COMMUNICATIONS PLAN

CONTROLLED UNCLASSIFIED
INFORMATION/BASIC

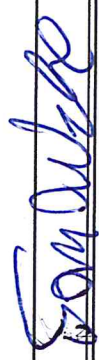
1. Incident Name: RIVER/CARMEL ZONES Incident Channels		2. Date/Time Prepared Date: 08/29/2020 Time: 2230		3. Operational Period: Date From: 08/30/20 Time From: 0700		Date To: 08/31/20 Time To: 0700		
4. Communications								
Ch#	Function	Name	Assigned To	Rx Freq	Rx Tone	Tx Freq	Tx Tone	Notes
1	COMMAND	NIFC C5	RIVER ZONE	169.7500N	146.2 (T5)	167.1000N	146.2 (T5)	TONE 5/LOWER TORO
2	COMMAND	NIFC C12	RIVER ZONE	173.0375	146.2 (T5)	167.3250	146.2 (T5)	TONE 5/EASTSIDE
3	COMMAND	NIFC C8	RIVER ZONE	169.5375N	146.2 (T5)	164.7125N	146.2 (T5)	TONE 5/PALO ESCRITO
4	COMMAND	NIFC C34	RIVER ZONE	173.8250N	146.2 (T5)	165.3625	146.2 (T5)	TONE 5/JUNIPERO SERRA PEAK
5	COMMAND	NIFC C50	RIVER ZONE	170.7625	146.2 (T5)	162.9375	146.2 (T5)	TONE 5/FORT ORD
6	TACTICAL	CDF T29	NOT ASSIGNED	151.3475	192.8 (T16)	151.3475	192.8 (T16)	NOT ASSIGNED
7	TACTICAL	CDF T30	DIVS P/A/D	151.3925	192.8 (T16)	151.3925	192.8 (T16)	
8	TACTICAL	CDF T31	NOT ASSIGNED	159.3825	192.8 (T16)	159.3825	192.8 (T16)	NOT ASSIGNED
9	TACTICAL	CDF T24	NOT ASSIGNED	151.3325	192.8 (T16)	151.3325	192.8 (T16)	NOT ASSIGNED
10	TACTICAL	CDF T34	DIVS F/I/L	151.4675	192.8 (T16)	151.4675	192.8 (T16)	
11	TACTICAL	CDF T35	NOT ASSIGNED	159.3225	192.8 (T16)	159.3225	192.8 (T16)	NOT ASSIGNED
12	TACTICAL	CDF T36	FSR	151.1525	192.8 (T16)	151.1525	192.8 (T16)	
13	TACTICAL	CDF T37	STAGING	159.3375	192.8 (T16)	159.3375	192.8 (T16)	
14	AIR TO GRD	CDF T19	ALL DIVS	159.3600	192.8 (T16)	159.3600	192.8 (T16)	Air to Ground
15	MEDICAL	CALCORD	ALL DIVS	156.0750N	156.7 (T6)	156.0750N	156.7 (T6)	
16	AIRGUARD	GUARD	ALL DIVS	168.6250N		168.6250N	110.9 (T1)	EMERGENCY ONLY
17								
18								
19								
20	AIRGUARD	GUARD	ALL DIVS	168.6250N		168.6250N	110.9 (T1)	EMERGENCY ONLY
5. Special Instructions VER 4= 8/25/2020								
6. Prepared by (Communications Unit Leader): Name: Tom Webb COML			Signature: 		Date/Time: 08/29/20 2230		NIMS IAP	
ICS 205 - CONTROLLED UNCLASSIFIED INFORMATION/BASIC								

ICS 205 - INCIDENT RADIO COMMUNICATIONS PLAN

1. Incident Name: RIVER/CARMEL ZONES IA GROUP	2. Date/Time Prepared Date: 08/29/2020 Time: 2230	3. Operational Period: Date From: 08/30/20 Time From: 0700 Date To: 08/31/20 Time To: 0700
--	--	---

4. Communications									
Ch#	Function	Name	Assigned To	Rx Freq	Rx Tone	Tx Freq	Tx Tone	Notes	
1	COMMAND	NIFC C31	CARMEL ZONE	172.5500	146.2	162.1875	T5 - 146.2		
2	COMMAND	NIFC C8	CARMEL ZONE	169.5375N		164.7125N	T2 - 123.0		
3	COMMAND	NIFC C34	CARMEL ZONE	173.8250N	146.2 (T5)	165.3625	146.2 (T5)		
4	COMMAND	NIFC C5	ALL DIVS	169.7500N	146.2	167.1000N	T5 - 146.2		
5	COMMAND	NIFC C32	CARMEL ZONE	171.0875	146.2	164.0125	146.2		
6	COMMAND	NIFC C46	CARMEL ZONE	172.2500N		164.2500N	T2 - 123.0		
7	TACTICAL	CDF T29	NOT ASSIGNED	151.3475	192.8 (T16)	151.3475	192.8 (T16)	NOT ASSIGNED	
8	TACTICAL	CDF T30	NOT ASSIGNED	151.3925	192.8 (T16)	151.3925	192.8 (T16)	NOT ASSIGNED	
9	TACTICAL	CDF T31	NOT ASSIGNED	159.3825	192.8 (T16)	159.3825	192.8 (T16)	NOT ASSIGNED	
10	TACTICAL	CDF T24	NOT ASSIGNED	151.3325	192.8 (T16)	151.3325	192.8 (T16)	NOT ASSIGNED	
11	TACTICAL	CDF T35	NOT ASSIGNED	159.3225	192.8 (T16)	159.3225	192.8 (T16)	NOT ASSIGNED	
12	TACTICAL	CDF T36	NOT ASSIGNED	151.1525	192.8 (T16)	151.1525	192.8 (T16)	NOT ASSIGNED	
13	TACTICAL	CDF T37	DIV AA/KK/00/QQ	159.3375	192.8 (T16)	159.3375	192.8 (T16)		
14	MEDICAL	CALCORD	ALL DIVS	156.0750N	156.7 (T6)	156.0750N	156.7 (T6)		
15	AIR TO GROUND	CDF T15	NOT ASSIGNED	159.2700	192.8 (T16)	159.2700	192.8 (T16)	NOT ASSIGNED	
16	AIRGUARD	GUARD	EMERGENCY	168.6250N		168.6250N	110.9 (T1)		
17									
18									
19									
20									

5. Special Instructions
 VER 4= 8/25/2020

6. Prepared by (Communications Unit Leader): Name: Tom Webb COML	Signature: 
ICS 205 - CONTROLLED UNCLASSIFIED INFORMATION/BASIC	NIMS IAP Date/Time: 08/29/20 2230

MEDICAL PLAN (ICS 206)

1. Incident Name: River / Carmel Fire	2. Operational Period:	Date From: 08/30/2020 Time From: 07:00	Date To: 08/31/2020 Time To: 07:00
--	-------------------------------	---	---------------------------------------

3. Medical Aid Stations:		MEDICAL UNIT LEADER: (213) 604-1258	COMMUNICATIONS UNIT: (805) 903-3489
Name	Location	Contact Number(s)/Frequency	Level of Service
CAL/MAT	At ICP	530-559-2201	ALS

4. Transportation (indicate air or ground):			
Ambulance Service	Location	Contact Number(s)/Frequency	Level of Service
Cal Star (AIR)	Salinas or Gilroy	Command	ALS
Cal Fire 406 (HOIST)	Local Unit Response	Command	BLS
H70 CHP (HOIST)	Paso Robles	Command	ALS

5. Hospitals:							
Hospital Name	Address, Latitude & Longitude if Helipad	Contact Number(s)/Frequency	Travel Time		Trauma Center	Burn Center	Helipad
			Air	Ground			
SALINAS VALLEY MEMORIAL HOSPITAL	450 E Romie Ln, Salinas, CA 93901	(831) 759-3257	N/A	20 MIN	NO	NO	NO
NATIVIDAD MEDICAL CENTER	1441 Constitution Blvd, Salinas, CA 93906	(831) 647-7611	7 MIN	23 MIN	YES LEVEL 2	NO	YES
Santa Clara Valley Medical Center	751 S Bascom Ave, San Jose, CA 95128	(408) 885-5000	25 MIN	1Hr 15MIN	YES LEVEL 1	YES	YES
COMMUNITY HOSPITAL OF THE MONTEREY PENINSULA	23625 Holman Hwy, Monterey, CA 93940	(831) 624-5311	N/A	20 MIN	NO, Stroke/STEMI	NO	NO
STANFORD HEALTH CARE	300 Pasteur Dr. Stanford, CA 94305	(650) 723-4000	28 MIN	1Hr 45 MIN	YES	NO	YES

6. Special Medical Emergency Procedures:
LINE EMERGENCY:
 Crew Supervisor to contact Division Supervisor with patient complaint/condition, location, and resource needs.

- Division Supervisor contacts and gives report on conditions, complaint/condition, and resource needs to:
 1. Nearest Line FEMT/FEMP
 2. Communications Unit
- Emergency or Priority traffic received: Communication Unit will clear the command channel for emergency traffic only, for the duration of the MAJOR IWI
- Communications Unit will make proper notifications
- OPERATIONS can declare a MAJOR IWI based on the report on conditions from the division supervisor
- Division Supervisor or designee will serve as point of contact (IWI SUPERVISOR) and run the emergency utilizing the COMMAND CHANNEL and CALCORD for the tac net during the IWI

****ALL EMERGENCIES: Secure the area and identify witnesses for later investigation. Keep an accurate log of events****

BASE CAMP EMERGENCY:
CONTACT COMMUNICATIONS UNIT AT: (805) 903-3489
 report patient complaint/condition and location.
 Medical Staff will respond to stabilize incident

- COMMUNICATIONS Unit contacts:
 1. Operations
 2. Medical
 3. Safety
 4. Logistics

INJURY REPORTING PROCEDURES
CHIEF COMPLAINT _____
LOCATION OF PATIENT _____
TRANSPORT REQUEST BY: AIR ___ **GROUND** ___
DIVISION _____ **CREW** _____
POINT OF PICKUP _____
LAT _____ **LONG** _____
IS EMT WITH THE PATIENT: YES ___ **NO** ___
AGE _____
SEX: MALE ___ **FEMALE** ___

*****START 20 MINUTE TIMER IF IWI*****

7. Prepared by (Medical Unit Leader): Name: DANIEL NUNEZ	Signature:
---	------------

8. Approved by (Safety Officer): BRAD BIVEN	Signature:
--	------------

ICS 206	IAP Page _____	Date/Time: 08/29/2020 2000
---------	----------------	----------------------------



RIVER/CARMEL FIRE

LOGISTICS MESSAGE



SERVICES SCHEDULE – BASE CAMP

MKU:

Breakfast:	0500-1000
Dinner:	1700-2200
Sack Lunch Distribution:	0600-2000
Laundry Service:	Last Drop off 1000 hrs
Supply:	Returns only after 1200 hrs
Saw Shop:	Demob at 1200 hrs
Radio Repair:	0630-1830
Fuel:	0500-2200
Showers:	24 hr. Service
Cal Mat:	24 hr Service

REFRIDGERATION TRUCK (ICE, WATER and GATORADE)

Incident Base



PUBLIC INFORMATION SECTION



Media and Public Information Line
(831) 647-6257



@CALFIREBEU
@CAL_FIRE



@CALFIREBEU
@CALFIRE

RIVER FIRE STATUS	
Incident Start Date: 8/16/2020	Incident Start Time: 3:04 A.M.
Cause: Lightning	Acres:
Containment:	Total Personnel:

CARMEL FIRE STATUS	
Incident Start Date: 8/18/2020	Incident Start Time: 3:00 P.M.
Cause: Under investigation	Acres:
Containment:	Total Personnel:

MEDIA – The California State Penal Code Section 409.5(d) allows the news media to enter scenes of disaster, riot or civil disturbance. Properly identified members of the news media should not be restricted from entering locations specified within the code. However, this does not include crime scenes, private property and does not imply that the news media may interfere with incident operations while they are in the areas of concern.

CAL FIRE SOCIAL MEDIA POLICY – When assigned to a CAL FIRE incident, you will adhere to the CAL FIRE Social Media Policy, Section 0691.

PHOTOGRAPHS AND VIDEOS OF INCIDENT –The Public Information Office would like copies of the videos and pictures that you may take when *not* engaged in fire suppression activity, duties of your overhead assignment, or in an unsafe environment. Please bring your videos and pictures to the Public Information trailer; they will be reviewed and possibly uploaded to our many CAL FIRE social media sites. Remember, we do not want photographs or videos that depict unsafe, unprofessional or embarrassing circumstances, which are a serious breach of ethics.



Dolan Fire Information



Media Access



CAL FIRE Social Media Policy

RIVER Inc.

CA-BEU-004024

CARMEL Inc.

CA-BEU-004081

FINANCE MESSAGE



- Please come by the Time Unit and start your and update your FC-33
- Vendors please drop off your agreements to the Time Unit
- Shift Tickets need to be completed by line supervisor and turned in at the end of each shift.
- All injuries need to be reported to the COMP / CLAIMS Unit
- All property Damage must be reported and documented
- Please report any Vehicle Damage this includes Rental Vehicles
- Local Government please check in with OES
- **OFF-SITE FEEDING IS NOT APPROVED**

INCIDENT BILLING INFORMATION

CAL FIRE – SAN BENITO MONTEREY UNIT

2221 GARDEN RD
MONTEREY, CA 93940

E-fund Billing Code: 013850
PCA 00900

SHIFT TICKET EXAMPLE

EMERGENCY SHIFT TICKET and EVALUATION FORM					Contractor Name											
Incident or Project Name WALL			Incident Number CABTU 010975	Request Number E or S # Here	Contractor Name H2O DUDE											
Agreement Number XXX - 000000 - 00					Operator #1 BOB SMITH	Operator #2										
Equipment Make FREIGHTLINER			Equipment Model / Type WATER TENDER 2500 + GAL		Operator Furnished By: <input checked="" type="checkbox"/> Contractor <input type="checkbox"/> Government											
Serial Number 1XP3ESMP14239012			Licence Number 55555555		Operating Supplies Furnished By: <input checked="" type="checkbox"/> Contractor <input type="checkbox"/> Government											
Equipment Use (Circle) Hours Days / Miles					Equipment Status											
Date Mo / Day	Start	Stop	Work	Assignment	<input checked="" type="checkbox"/> Inspected	<input checked="" type="checkbox"/> Under Agreement										
8/3	0700	1900	12	DIV Z	<input type="checkbox"/> Released by Government	<input type="checkbox"/> Withdrawn by Contractor										
8/4	1900	2400	5	OFF SHIFT	Remarks/Comments ** ONE OPERATOR NO DAMAGE/ NO CLAIMS											
8/4	0001	0700	7	OFFSHIFT												
Vendor Rating					Govt. Rep. Name and Position - PRINT											
<table border="1"> <tr> <th>Poor*</th> <th>Avg.</th> <th>Good</th> <th>Exc.</th> <th>N/A</th> </tr> <tr> <td></td> <td></td> <td></td> <td></td> <td></td> </tr> </table>					Poor*	Avg.	Good	Exc.	N/A						Govt. Rep. Name and Position - PRINT Mike Weber	
Poor*	Avg.	Good	Exc.	N/A												
Met Performance Expectations					Govt. Rep. Signature <i>Mike Weber</i>											
Equipment in Safe Working Condition					Contractor Signature <i>Bob Smith</i>											
Operator Skill Level					Date 08/04/15											
Operates Safely					Time 0800											
Operator's Cooperation Level					Date 08/04/15											
Overall Performance					Time 0800											
<p>* NOTE: Any rating of POOR requires an explanation in Comment Section. **Final evaluation or for more documentation, use an ICS Form 230 or equivalent.</p>					CALFIRE 297 (Rev 3-2011)											
Pink - Finance		Blue - Home Unit HE Coordinator		Yellow - Vendor		White - Govt Representative										

EMERGENCY SHIFT TICKET and EVALUATION FORM					Contractor Name											
The responsible Government Officer will complete this form each shift					Contractor Name WATER GUY											
Incident or Project Name WALL			Incident Number CABTU 010975	Request Number E OR S # Here	Operator #1 BOB SMITH	Operator #2 BILL SMITH										
Agreement Number XXX - 000000 - 00					Operator Furnished By: <input checked="" type="checkbox"/> Contractor <input type="checkbox"/> Government											
Equipment Make PETERBUILT			Equipment Model / Type WATER TENDER 2500 + GAL		Operating Supplies Furnished By: <input checked="" type="checkbox"/> Contractor <input type="checkbox"/> Government											
Serial Number 1XP3ESMP14239012			Licence Number 9999999		Equipment Status											
Equipment Use (Circle) Hours Days / Miles					<input checked="" type="checkbox"/> Inspected <input checked="" type="checkbox"/> Under Agreement											
Date Mo / Day	Start	Stop	Work	Assignment	<input type="checkbox"/> Released by Government	<input type="checkbox"/> Withdrawn by Contractor										
8/3	0700	2400	17	DIV M	Remarks/Comments ** 2 OPERATORS NO DAMAGE/ NO CLAIMS											
8/4	0001	0700	7	DIV M												
Vendor Rating					Govt. Rep. Name and Position - PRINT											
<table border="1"> <tr> <th>Poor*</th> <th>Avg.</th> <th>Good</th> <th>Exc.</th> <th>N/A</th> </tr> <tr> <td></td> <td></td> <td></td> <td></td> <td></td> </tr> </table>					Poor*	Avg.	Good	Exc.	N/A						Govt. Rep. Name and Position - PRINT Mike Weber	
Poor*	Avg.	Good	Exc.	N/A												
Met Performance Expectations					Govt. Rep. Signature <i>Mike Weber</i>											
Equipment in Safe Working Condition					Contractor Signature <i>Bob Smith</i>											
Operator Skill Level					Date 08/04/15											
Operates Safely					Time 0800											
Operator's Cooperation Level					Date 08/04/15											
Overall Performance					Time 0800											
<p>* NOTE: Any rating of POOR requires an explanation in Comment Section. **Final evaluation or for more documentation, use an ICS Form 230 or equivalent.</p>					CALFIRE 297 (Rev 3-2011)											
Pink - Finance		Blue - Home Unit HE Coordinator		Yellow - Vendor		White - Govt Representative										

Turn shift tickets into Finance.

SHIFT TICKET EXAMPLE

EMERGENCY SHIFT TICKET and EVALUATION FORM						Contractor Name DOZER DUDE								
Incident or Project Name LILAC INC		Incident Number CAMVU024612		Request Number E#		Operator #1 BOB SMITH		Operator #2 TOM SMITH						
Agreement Number XXX - 000000 - 00						Operator Furnished By: <input checked="" type="checkbox"/> Contractor <input type="checkbox"/> Government								
Equipment Make CAT			Equipment Model / Type D6XM			Operating Supplies Furnished By: <input checked="" type="checkbox"/> Contractor <input type="checkbox"/> Government								
Serial Number FULL VIN#			Licence Number 1234567			Equipment Status <input checked="" type="checkbox"/> Inspected <input checked="" type="checkbox"/> Under Agreement <input type="checkbox"/> Released by Government <input type="checkbox"/> Withdrawn by Contractor								
Equipment Use (Circle) Hours Days / Miles						Remarks/Comments ** 2 OPERATORS								
Date Mo / Day	Start	Stop	Work	Assignment										
12/8	0700	2400	17	DIV M										
12/9	0001	0700	7	DIV M										
Vendor Rating						Govt. Rep. Name and Position - PRINT Mike Weber								
<table border="1"> <tr> <td>Poor*</td> <td>Avg.</td> <td>Good</td> <td>Exc.</td> <td>N/A</td> </tr> </table>						Poor*	Avg.	Good	Exc.	N/A	Govt. Rep. Signature <i>Mike Weber</i>			
Poor*	Avg.	Good	Exc.	N/A										
Met Performance Expectations						Contractor Signature <i>Bob Smith</i>								
Equipment in Safe Working Condition						Date 08/04/15								
Operator Skill Level						Time 0800								
Operates Safely						<p>* NOTE: Any rating of POOR requires an explanation in Comment Section.</p> <p>**Final evaluation or for more documentation, use an ICS Form 230 or equivalent.</p>								
Operator's Cooperation Level						CALFIRE 297 <small>(Rev 3-2011)</small>								
Overall Performance						<p>Pink - Finance Blue - Home Unit HE Coordinator Yellow - Vendor White - Govt Representative</p>								

EMERGENCY SHIFT TICKET and EVALUATION FORM						Contractor Name DUDE TRANSPORT								
The responsible Government Officer will complete this form each shift						Operator #1 BOB SMITH		Operator #2 TOM SMITH						
Incident or Project Name LILAC INC		Incident Number CAMVU 024612		Request Number E #		Operator Furnished By: <input checked="" type="checkbox"/> Contractor <input type="checkbox"/> Government								
Agreement Number XXX - 000000 - 00						Operating Supplies Furnished By: <input checked="" type="checkbox"/> Contractor <input type="checkbox"/> Government								
Equipment Make TRANSPORT/ KENWORTH			Equipment Model / Type COZAD TRAILER /26 WHEELS			Equipment Status <input checked="" type="checkbox"/> Inspected <input checked="" type="checkbox"/> Under Agreement <input type="checkbox"/> Released by Government <input type="checkbox"/> Withdrawn by Contractor								
Serial Number 1XP3ESMP14239012			Licence Number 9999999			Remarks/Comments ** 2 OPERATORS								
Equipment Use (Circle) Hours Days / Miles														
Date Mo / Day	Start	Stop	Work	Assignment										
12/8	0700	2400	17	DIV M										
12/9	0001	0700	7	DIV M										
Vendor Rating						Govt. Rep. Name and Position - PRINT Mike Weber								
<table border="1"> <tr> <td>Poor*</td> <td>Avg.</td> <td>Good</td> <td>Exc.</td> <td>N/A</td> </tr> </table>						Poor*	Avg.	Good	Exc.	N/A	Govt. Rep. Signature <i>Mike Weber</i>			
Poor*	Avg.	Good	Exc.	N/A										
Met Performance Expectations						Contractor Signature <i>Bob Smith</i>								
Equipment in Safe Working Condition						Date 08/04/15								
Operator Skill Level						Time 0800								
Operates Safely						<p>* NOTE: Any rating of POOR requires an explanation in Comment Section.</p> <p>**Final evaluation or for more documentation, use an ICS Form 230 or equivalent.</p>								
Operator's Cooperation Level						CALFIRE 297 <small>(Rev 3-2011)</small>								
Overall Performance						<p>Pink - Finance Blue - Home Unit HE Coordinator Yellow - Vendor White - Govt Representative</p>								

Turn shift tickets into Finance.

eFC-33 INITIAL INPUT FORM

1 2 3 4 5 6 7

Overhead: complete one form per person.
All Others: complete one form per vehicle.

Request Number
E 1 2 3 4 .1

State Agency	Incident Number	Incident Name	Incident Index Code	Incident PCA Code
CA	S L U 0 0 1 2 3 4	MOSQUITO	3 4 0 0 0 0 0 0 0 0	0 0 0 0 0 0 0 0

Strike Team	Resource ID - Fire Assignment	Home Station / Office Location
S T	E-3499	PASO ROBLES

YOUR NORMAL DUTY SCHEDULE	24 Hr 24 Hr 8-8 7-7 Other	Portal to Portal?	YOUR AGENCY	HOME UNIT	COMMIT RELEASE	YOUR CELL PHONE #
<input checked="" type="checkbox"/> One Box	<input checked="" type="checkbox"/>	CAL FIRE	S L U			805-922-2096

PERSONNEL	Schedule A B Other	Last Name	First Name	Rank or Classification	# of Regular Duty Scheduled Hours per Day															
					Mon	Tue	Wed	Thu	Fri	Sat	Sun									
EMPLOYEE 1																				
EMPLOYEE 2																				
EMPLOYEE 3																				
EMPLOYEE 4																				
EMPLOYEE 5																				
EMPLOYEE 6	<input checked="" type="checkbox"/> One Box	Johnson	Robert	FC																

VEHICLE	Schedule	Other if Other, explain	Radio ID	Kind of Vehicle	ID No/X No
	A B		E-3499	FTH	0 2 X 1 2 3
VEHICLE 1					X
VEHICLE 2					X
	<input checked="" type="checkbox"/> One Box				
	Chainsaw Quantity:	Portable Pump?			

Put a Dozer and it's Transport on a single form. All others, use one form per individual vehicle.

ADDITIONAL INFO





Training Specialist Message

All State, Federal and Local Government Agency Trainees working on Position Task Books need to be closed out with the Incident Training Specialist **ASAP, these are now overdue!** Otherwise, your trainee may not receive proper credit and documentation for their assignment.

The Training Specialist is in trailer row next to Demob.

Trainee's will need to bring a completed:

- ✓ Position Task book
- ✓ ICS-225 Incident Personnel Performance Rating
- ✓ Evaluation Record

Don't wait until demobilization to stop by for any questions.

Dave Randolph
Training Specialist
(805) 857-4820



DEMOBILIZATION INSTRUCTIONS RIVER & CARMEL INCIDENTS CA-BEU-004024 & CA-BEU-004081

○ CHECK THE DEMOB LIST EACH MORNING. YOU CAN FIND THE DEMOB LIST THROUGH THE "QR" CODE ON THE I.A.P. COVER. THE QR CODE IS UPDATED AT NIGHT PRIOR TO THE NEXT DAY'S DEMOB. LISTS WILL ALSO BE POSTED THROUGHOUT CAMP. **ONLY REPORT TO DEMOB AT YOUR SCHEDULED TIME.** EARLY ADMITTANCE WILL NOT BE ALLOWED.

○ REPORT TO DEMOB AT THE GIVEN APPOINTMENT TIME TO RECEIVE A DEMOBILIZATION CHECKOUT (ICS-221), THEN GO TO THE FOLLOWING UNITS TO OBTAIN NECESSARY SIGNATURES:

- ✓ SUPPLY UNIT
- ✓ COMMUNICATIONS UNIT
- ✓ GROUND SUPPORT/VEHICLE INSPECTION***
- ✓ DOCUMENTATION UNIT
- ✓ TIME UNIT
- ✓ TRAINING UNIT (IF APPLICABLE)
- ✓ ACCOMMODATIONS (IF APPLICABLE)

*****VEHICLE INSPECTION:**

- THE DEMOB UNIT WILL INFORM YOU IF VEHICLES WILL REPORT FOR INSPECTION.
- YOU MUST HAVE THE ICS-221 DEMOB CHECKOUT FORM WITH YOU AT VEHICLE INSPECTION.
- VEHICLE INSPECTION APPOINTMENT TIME WILL BE PROVIDED WHEN YOU INITIALLY ARRIVE TO THE DEMOBILIZATION UNIT.
- **DO NOT REPORT FOR VEHICLE INSPECTION PRIOR TO YOUR APPOINTMENT**
- **HAVE YOUR EQUIPMENT INVENTORY CARD READY WHEN HEADING TO VEHICLE INSPECTION.**

- GROUND SUPPORT FOR VEHICLE INSPECTION IS LOCATED AT:
MPC COLLEGE – 4548 "A" STREET
MARINA, 93933

RETURN THE COMPLETED ICS-221 FORM TO THE DEMOB UNIT AND
TRAVEL HOME SAFE!

Archaeological and Historical Sites

Fireline Guidance for the River and Carmel Incidents

Do not compromise safety for the protection and preservation of archaeological and historical sites. When feasible and prudent:

1. Be on the lookout for prehistoric and historic sites. Prehistoric archaeological sites include temporary camps containing scatters of obsidian and/or chert flakes that often look like broken glass. More permanent village sites contain circular depressions (house pits), artifact scatters, grinding holes in rocks (bedrock mortars), and dark brown-black soils (midden). These typically occur on flats near sources of water, along ridgetops and saddles, and other such places suitable for camping. Historic sites include old wooden buildings, structures and corrals, stone buildings, rock foundations, wells, and debris scatters. These kinds of resources can be found in the same kinds of environmental settings as prehistoric camp sites.
2. Some archaeological sites have been flagged with orange and white candy-striped "Special Treatment Zone" flagging. If you encounter a flagged area, heavy equipment should not enter or operate within the area. If such an area is entered or operated in, please inform the State Archaeologist. Any questions regarding flagged sites can be directed to the State Archaeologist.
3. While some sites have been flagged, many have not. If you observe artifacts, features, or sites, attempt to avoid dozing or driving through and/or parking on these sites, if feasible, especially with heavy equipment. If you can't avoid sites, minimize disturbance as much as feasible, only clearing the surface to as minimal a depth and width as necessary.
4. Leave all artifacts in place. Some artifacts may have been intentionally placed for religious or ceremonial reasons.
5. When a site is discovered, flag it for visibility and report its location to the Division Supervisor and/or the State Archaeologist. If feasible, note locations of discovered resources on a map. Better yet, take a GPS reading. Leave information with the Plans Section so that the sites can be relocated and protected during both the suppression and fire suppression repair phases of the Incident.
6. If you encounter a burial or other human remains, cease work in that area immediately and contact the CAL FIRE Archaeologist. State law requires that CAL FIRE then contact the County Coroner, who will then determine if the remains are part of a crime scene. If the Coroner determines that the remains are Native American, State law requires the Coroner to contact the Native American Heritage Commission in Sacramento.

Facilities Map

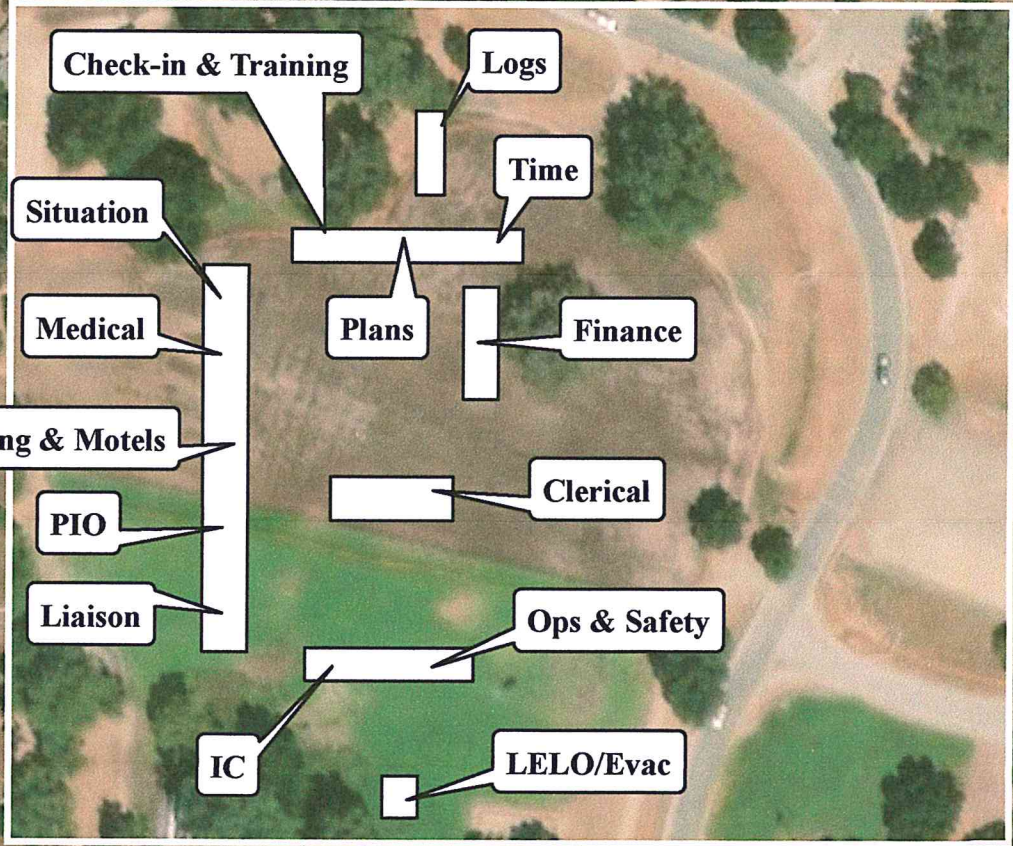
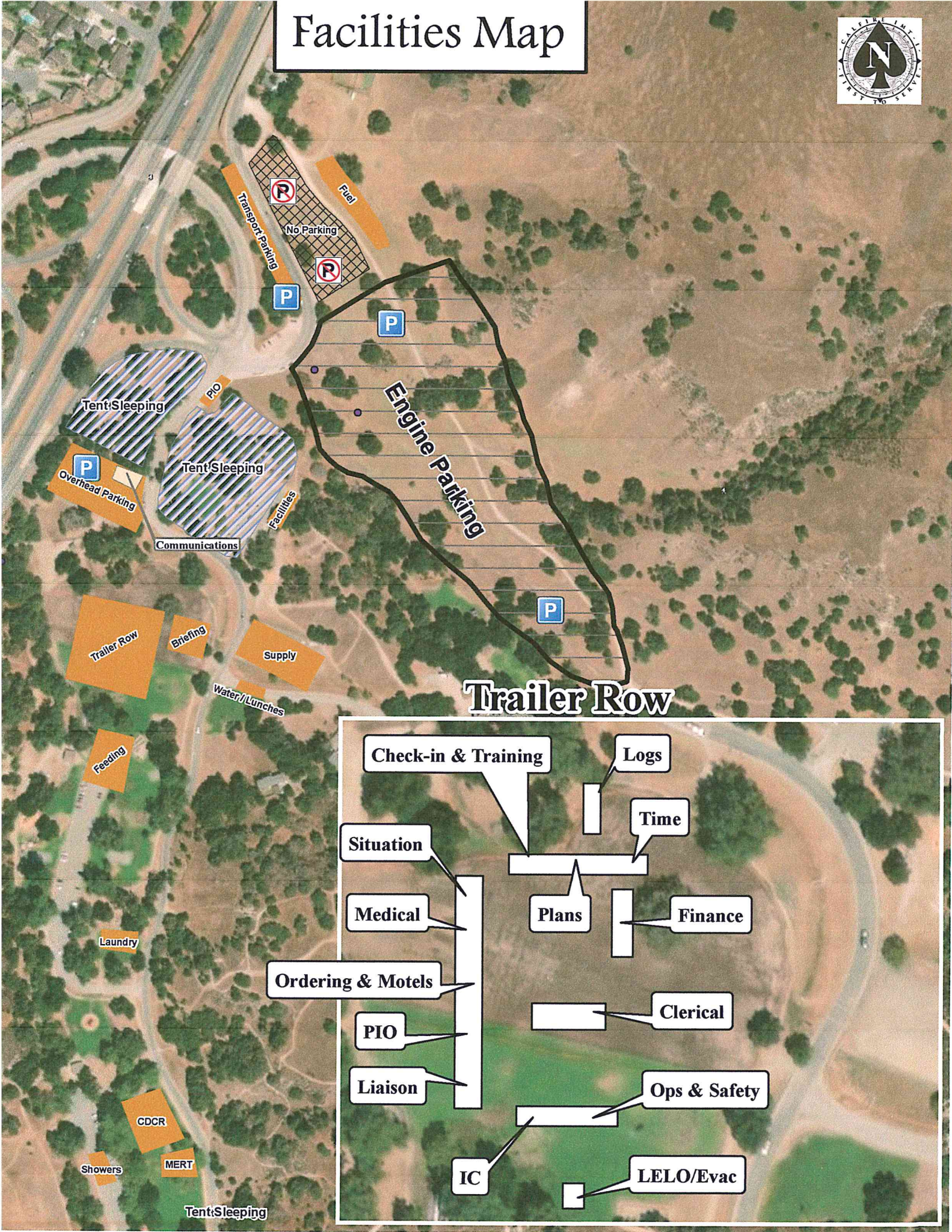



August 30, 2020
 0700-0700
 River Incident
 CA-BEU004024
 Carmel Incident
 CA-BEU004081

LEGEND

- Incident Command Post
- Repeater
- Staging Area
- Ground Support
- Helibase



0 1.75 3.5 7 10.5 14 Miles

