

# INCIDENT ACTION PLAN RIVER INCIDENT

CA-BEU-004024



Tuesday

## OPERATIONAL PERIOD

8/18/2020 0700

to

8/19/2020 0700

# INCIDENT OBJECTIVES (ICS 202)

<b>1. Incident Name:</b>  <p style="text-align: center;">RIVER</p>	<b>2. Operational Period:</b>	Date From: 8/18/2020 Time From: 0700	Date To: 8/19/2020 Time To: 0700
--	-------------------------------	---	-------------------------------------

**3. Objective(s):**

Management Objectives

- Provide for and maintain emergency personnel and public safety at all times.
- Ensure COVID -19 precautions and best practices are met at all times.
- Protect property, improvements, and infrastructure.
- Ensure coordinated, timely and accurate release of public information.
- Foster and maintain relationships with all cooperators and stakeholders.
- Protect economic, natural, cultural and heritage resources.
- Maintain fiscal accountability and keep costs commensurate with values at risk.

Control Objectives

- Keep the fire North of Rana Creek Road
- Keep the fire South of Hwy 68
- Keep the fire East of Corral de Tierra Road
- Keep the fire West of River Road

**General Situational Awareness:**

Excessive Heat Warning in effect through 8/19/20.

**5. Site Safety Plan Required?** Yes  No

**Approved Site Safety Plan(s) Located at:**

**6. Incident Action Plan**

<input checked="" type="checkbox"/> ICS 203	<input type="checkbox"/> ICS 215A	<input type="checkbox"/> Phone List	<input checked="" type="checkbox"/> Fire Suppression Repair Plan
<input checked="" type="checkbox"/> ICS 204	<input checked="" type="checkbox"/> ICS 220	<input type="checkbox"/> Training Message	<input type="checkbox"/>
<input checked="" type="checkbox"/> ICS 205	<input checked="" type="checkbox"/> Incident Map	<input type="checkbox"/> Travel Map	<input type="checkbox"/>
<input checked="" type="checkbox"/> ICS 206	<input checked="" type="checkbox"/> Weather Forecast	<input type="checkbox"/> Demob Plan	<input type="checkbox"/>
<input checked="" type="checkbox"/> ICS 208	<input checked="" type="checkbox"/> Fire Behavior	<input checked="" type="checkbox"/> Finance Message	<input checked="" type="checkbox"/> ICS 214

<b>7. Prepared By:</b> Chris Burch	Position/Title: PSC	Signature:
<b>8. Approved by Incident Commander:</b> Nick Truax		Signature:

## ORGANIZATION ASSIGNMENT LIST (ICS 203)

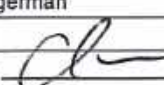
<b>1. Incident Name:</b> RIVER		<b>2. Operational Period: Date From:</b> 8/18/2020 <b>Date To:</b> 8/19/2020	
		<b>Time From:</b> 0700 <b>Time To:</b> 0700	
<b>3. Incident Commander(s) and Command Staff:</b>		<b>7. Operation Section:</b>	
IC/UC's	Nick Truax, George Huang (T)	Operations	Mike Wink, Josh Campbell
Deputy	Greg Bertelli	Deputy Operations	Tony Brownell, Marrick Fields (T)
Safety Officer	Dennis Lange	Night Ops	Polo Rodriguez
Information Officer	Emily Smith, Isaac Sanchez (T)	Staging Area	
Liaison Officer	Brandon Smith, Brandon Gunn (T)	<b>Branch</b>	<b>I</b> Magnus Johnson/Rick Valles (T)
<b>4. Agency/Organization Representatives:</b>		Division/Group	P TBD
Agency/Organization	Name	Division/Group	A TBD
Monterey Regional Fire	Michael Urquides	Division/Group	D TBD
CAL OES	David Franklin	Division/Group	
Monterey CO SO	Jason Smith	Division/Group	
CHP	G.Foard	<b>Branch</b>	<b>II</b> Josh Taylor
Monterey County OES	Kelsey Scanlon	Division/Group	F TBD
Red Cross	Kelsey Scanlon	Division/Group	I TBD
CCC	Miguel Diaz	Division/Group	L Hector Ramirez
PG&E	Geoff Money	Division/Group	
Monterey Farm Bureau	Norm Groot	Division/Group	
		Staging Area	TORO
		Division/Group	
		Division/Group	
		Division/Group	
		Division/Group	
		<b>Branch</b>	<b>CONTINGENCY</b> Buddy Bloxham
		Division/Group	
<b>5. Planning Section:</b>		Division/Group	
Chief	Chris Carrera, Chris Burch	Division/Group	
Deputy	Chris Reneau (T)	Division/Group	
Resource Unit	Paul Carlos, BJ Corey, Jordan Weber (T)	Division/Group	
Situation Unit	Rob DeCamp, Matt Thau (T)	<b>Branch</b>	<b>V</b>
Documentation Unit		Division/Group	
Demobilization Unit	Ryan Villarino	Division/Group	
GISS	Suzann Leining, Eric Scovel (T)	Division/Group	
FBAN	Don Watt	Division/Group	
IMET		Division/Group	
Training Tech Spec	Dave Randolph	<b>Air Operations Branch</b>	<b>Director:</b> Matt Hill
		Air Support Group Supervisor	Thomas Smith
		Air Tactical Group Supervisor	
<b>6. Logistics Section</b>		Helibase Manager	Peter York
Chief	Jesse Morris, Craig White		
Supply Unit	Lon Story, Mat Brabo (T)	<b>8. Finance/Administration Section:</b>	
Facilities Unit	Jacob Guerra, Travis Heard	Chief	Jack Franklin
Ground Support Unit	Pete Mock, Michael Darcy	Deputy	Bob Counts
Communications Unit	Tom Webb	Time Unit	Shannon Thompson, Al DaSilva (T)
Medical Unit	Raice Wicklas	Procurement Unit	Tim Myer, Matt Rueckheim (T)
Food Unit	David Jones	Comp/Claims Unit	Alyssa Hagerman
		Cost Unit	Suzi Cain
<b>Prepared By: Name:</b>	Chris Carrera	<b>Position/Title:</b>	PSC
<b>ICS 203</b>		<b>Date/Time:</b>	8/17/2020 2200
		<b>Signature:</b>	

Spot Forecast for River...CAL FIRE  
National Weather Service San Francisco Bay Area  
608 PM PDT Mon Aug 17 2020

.DISCUSSION...Hot weather will continue through Tuesday as high pressure continues over the area. Temperatures will be a few degrees cooler on Wednesday followed by more cooling on Thursday as high pressure weakens. Marine layer will remain very shallow through Tuesday night resulting in poor overnight RH recoveries. Seabreeze winds are expected to remain light through Tuesday night. By Wednesday the marine layer may deepen enough to allow gusty seabreeze winds to make it to the burn area Wednesday afternoon.

.TUESDAY...

Sky/weather.....Sunny.  
Max temperature.....88-93.  
Min humidity.....25-30 percent.  
Wind (20 ft).....West winds 5 to 10 mph.  
CWR.....0 percent.  
LAL.....1.  
Mixing height.....1300 ft AGL.  
Transport winds.....Northwest around 10 mph.  
Marine layer.....None.

.TUESDAY NIGHT...

Sky/weather.....Clear.  
Min temperature.....69-74.  
Max humidity.....40-45 percent.  
Wind (20 ft).....Northwest winds up to 5 mph.  
CWR.....0 percent.  
LAL.....1.  
Mixing height.....100 ft AGL.  
Transport winds.....Northwest 5 to 10 mph.  
Marine layer.....None.

.WEDNESDAY...

Sky/weather.....Sunny.  
Max temperature.....84-89.  
Min humidity.....25-30 percent.  
Wind (20 ft).....Northwest winds 5 to 10 mph. Gusts to 20 mph in the afternoon.  
CWR.....0 percent.  
LAL.....1.  
Mixing height.....1600 ft AGL.  
Transport winds.....Northwest around 10 mph.  
Marine layer.....None.

\$\$

Forecaster...W\_PI

## FIRE BEHAVIOR FORECAST

<b>FORECAST NUMBER: 2</b>	<b>TYPE OF FIRE: Wildfire</b>
<b>FIRE NAME: River</b>	<b>OPERATIONAL PERIOD: 8/18-19/20 0700-0700</b>
<b>DATE ISSUED: 8/17/20</b>	<b>TIME ISSUED: 2200</b>
<b>UNIT: BEU – San Benito Monterey</b>	<b>SIGNED: </b>
	<b>Typed/printed: Don Watt FBAN</b>

### INPUTS

#### WEATHER SUMMARY:

The weather will remain warm and dry for the next several days with a high pressure over the area. The marine layer will not have an effect on the fire area overnight. High temperatures will be 88-93 degrees with minimum relative humidity 25-30 percent. Low temperature overnight will be 69-74 degrees and relative humidity 40-45 percent. Winds will be west 5 to 10 mph during the day changing to northwest up to 5 mph overnight. Transport winds will be northwest around 10 mph during the day dropping to 5-10 mph overnight.

### OUTPUTS

#### FIRE BEHAVIOR

##### GENERAL:

The fire has been the most active in the brush fields with flame lengths up to 20 feet and a moderate rate of spread, less than 20 ch/hr. This will increase during upslope runs or during increased winds across the slope. The understory in the oak trees will be sheltered from the wind for most of the time with low flame lengths and slow to moderate rates of spread. In more open canopies this will increase, especially during the transition into the open grass fields on the ridges and lower slopes. The rate of spread will increase with the high winds on the lower slopes, which can transition from across the slope to downslope during the evening hours. The marine layer will not affect the fire overnight, and will allow the fire to continue to actively burn throughout the night.

##### SPECIFIC:

The main ridgeline of the mountains in the fire location runs from northwest to southeast. This feature lines up with the northwest transport wind and will continue to push the fire southeast on the top of the ridge and on the upper portion of the slopes. The mid and lower slopes are more influenced by the upslope and downslope flow. The fire will make runs in the lower slopes, in the grass and drainages with the downslope winds. Watch for the west wind to influence the downslope flow increasing the fire intensity and rate of spread. Spotting has been minimal and will remain short range when it does occur. As the fire continues to move across the slope be aware of slope driven runs. Continue to monitor the weather in your area throughout the shift as there are several different wind patterns influencing the fire. Please bring any observations to the FBAN or IMET.

### AIR OPERATIONS

The mixing height above the fire is low which may limit aircraft use over portions of the fire.

### SAFETY

The wind pattern is different on different portions of the slope, keep current on the conditions in you portion of the fire and watch what the fire is doing around you.

# ASSIGNMENT LIST (ICS 204 WF)

CONTROLLED UNCLASSIFIED  
INFORMATION//BASIC

<b>1. Incident Name:</b>	<b>2. Operational Period:</b>	<b>3. Branch</b>	<b>Division</b>
<b>RIVER</b>	Date From: 08/18/20      Date To: 08/19/20 Time From: 0700              Time To: 0700	<b>I</b>	<b>P</b>

<b>4. Operations Personnel:</b>		Page 1 of 1	Papa
Operations Section Chief: <b>Mike Wink, Josh Campbell</b>	Night Ops: <b>Polo Rodriguez</b>		
Branch Director: <b>Magnus Johnson/Rick Valles (T)</b>	Branch Safety:		
Division/Group Supervisor: <b>TBD</b>	Air Attack:		

<b>5. Resources Assigned:</b>		<b>** Resources Below in Bold are 12 Hour **</b>					
Resource Identifier	ALS	LWD	Leader	Personnel	Request #	Hours	Reporting Location
STA OES 2251A			Siguenz, Pablo	22	E-43	<b>0700-0700</b>	TBD
STA OES 2803A			Campagna, Chris	16	E-42	<b>0700-0700</b>	TBD
STC RRU 9312C			Chavez, Tim	16		<b>0700-0700</b>	TBD
STC TBD						<b>0700-0700</b>	TBD
STC TBD						<b>0700-0700</b>	TBD
STG TUU 9413G			Johnson, Sam	34	C-8	<b>0700-0700</b>	TBD
STG TBD						<b>0700-0700</b>	TBD
CRW BEU 1						<b>0700-0700</b>	TBD
DOZ PVT E-31 MARIAH				2	<b>E-31</b>	<b>0700-0700</b>	TBD
DOZ PVT E-31			Dunlap, Jim	2	E-36	<b>0700-0700</b>	TBD
DOZ PVT E-50			Chris, Erer	2	E-50	<b>0700-0700</b>	TBD
DOZ PVT E-52				2	E-52	<b>0700-0700</b>	TBD
DOZ TBD						<b>0700-0700</b>	TBD
DOZ TBD						<b>0700-0700</b>	TBD

**6. Work Assignments:**  
 Hold and Improve control lines.  
 Mop up 100' In.  
 Backhaul all trash.

**7. Special Instructions:**

<b>8. Communications</b>							
Name	Ch	Function	Rx Freq	Rx Tone	Tx Freq	Tx Tone	Notes
CDF C4	1	COMMAND	151.4000	103.5 (T8)	159.3750	OST	TONE 7 and TONE 4
CDF T29	6	TACTICAL	151.3475	192.8	151.3475	192.8	
CDF T19	14	AIR TO GRD	159.3600	192.8 (T16)	159.3600	192.8 (T16)	Air to Ground
CALCORD	15	MEDICAL	156.0750N	T6 - 156.7	156.0750N	T6 - 156.7	
GUARD	16	AIRGUARD	168.6250N		168.6250N	T1 - 110.9	EMERGENCY ONLY

<b>9. Prepared by: Name:</b>	Paul Carlos, BJ Corey, Jordan Weber (T)	RESL	Signature:
<b>ICS 204</b>	Date/Time: 8/17/2020 2200		Personnel Count: 96

# ASSIGNMENT LIST (ICS 204 WF)

CONTROLLED UNCLASSIFIED  
INFORMATION//BASIC

<b>1. Incident Name:</b> <p style="text-align: center; font-weight: bold;">RIVER</p>	<b>2. Operational Period:</b> Date From: 08/18/20      Date To: 08/19/20 Time From: 0700              Time To: 0700	<b>3. Branch</b> <b>Division</b> <p style="text-align: center; font-size: 2em; font-weight: bold;">I                      A</p> <p style="text-align: center;">Page 1 of 1              Alpha</p>
---	---	--

<b>4. Operations Personnel:</b>	
Operations Section Chief: <b>Mike Wink, Josh Campbell</b>	Night Ops: <b>Polo Rodriguez</b>
Branch Director: <b>Magnus Johnson/Rick Valles (T)</b>	Branch Safety:
Division/Group Supervisor: <b>TBD</b>	Air Attack:

5. Resources Assigned:		** Resources Below in Bold are 12 Hour **					
Resource Identifier	ALS	LWD	Leader	Personnel	Request #	Hours	Reporting Location
STA OES 2803A			Compagna, Chris	16	E-42	0700-0700	TBD
STA TBD						0700-0700	TBD
STC TBD				17		0700-0700	TBD
STF TBD				12		0700-0700	TBD
STG TCU 9444G			Lavelle, West	30	C-4	0700-0700	TBD
STG TBD				17		0700-0700	TBD
STG TBD				17		0700-0700	TBD
STG TBD				17		0700-0700	TBD
DOZ PVT E-32 ALGERINE WEST				2	E-32	0700-0700	TBD
DOZ PVT E-33 NOBLE				2	E-33	0700-0700	TBD
DOZ TBD						0700-0700	TBD
DOZ TBD						0700-0700	TBD
WT PVT E-121			Barbara	2	E-121	0700-0700	TBD
WT PVT E-128			Lu Estrada			0700-0700	TBD
WT TBD						0700-0700	TBD
WT TBD						0700-0700	TBD

**6. Work Assignments:**  
 Hold and Improve control lines.  
 Mop up 100' In.  
 Backhaul all trash.

**7. Special Instructions:**  
 Bolded resources are 12 hrs only.

8. Communications							
Name	Ch	Function	Rx Freq	Rx Tone	Tx Freq	Tx Tone	Notes
CDF C4	1	COMMAND	151.4000	103.5 (T8)	159.3750	OST	TONE 7 and TONE 4
CDF T30	7	TACTICAL	151.3925	192.8	151.3925	192.8	
CDF T19	14	AIR TO GRD	159.3600	192.8 (T16)	159.3600	192.8 (T16)	Air to Ground
CALCORD	15	MEDICAL	156.0750N	T6 - 156.7	156.0750N	T6 - 156.7	
GUARD	16	AIRGUARD	168.6250N		168.6250N	T1 - 110.9	EMERGENCY ONLY

<b>9. Prepared by: Name:</b>	Paul Carlos, BJ Corey, Jordan Weber (T)	RESL	Signature:
<b>ICS 204</b>	Date/Time: 8/17/2020 2200	Personnel Count: 132	

## ASSIGNMENT LIST (ICS 204 WF)

CONTROLLED UNCLASSIFIED  
INFORMATION//BASIC

<b>1. Incident Name:</b>	<b>2. Operational Period:</b>		
<b>RIVER</b>	Date From: 08/18/20	Date To: 08/19/20	
	Time From: 0700	Time To: 0700	

<b>3. Branch</b>	<b>Division</b>
<b>I</b>	<b>D</b>
Page 1 of 1	Delta

<b>4. Operations Personnel:</b>	
Operations Section Chief: <b>Mike Wink, Josh Campbell</b>	Night Ops: <b>Polo Rodriguez</b>
Branch Director: <b>Magnus Johnson/Rick Valles (T)</b>	Branch Safety:
Division/Group Supervisor: <b>TBD</b>	Air Attack:

<b>5. Resources Assigned:</b>		<b>** Resources Below in Bold are 12 Hour **</b>						
Resource Identifier	ALS	LWD	Leader	Personnel	Request #	Hours	Reporting Location	
STC MMU 9421C				17	E-14	0700-0700	TBD	
STC TBD						0700-0700	TBD	
STC TBD						0700-0700	TBD	
STG TUU 9413G			Johnson, Sam	34	C-8	0700-0700	TBD	
STG TBD						0700-0700	TBD	
DOZ PVT E-34 BURRO				2	E-34	0700-0700	TBD	
DOZ PVT E-51				2	E-51	0700-0700	TBD	
DOZ TBD						0700-0700	TBD	
DOZ TBD						0700-0700	TBD	
WT PVT E-15					E-15	0700-0700	TBD	
WT TBD						0700-0700	TBD	
FALM TBD						0700-0700	TBD	
HEQB TBD						0700-0700	TBD	
HEQB TBD						0700-0700	TBD	

**6. Work Assignments:**  
 Hold and Improve control lines.  
 Mop up 100' In.  
 Backhaul all trash.

**7. Special Instructions:**

<b>8. Communications</b>								
Name	Ch	Function	Rx Freq	Rx Tone	Tx Freq	Tx Tone	Notes	
CDF C4	1	COMMAND	151.4000	103.5 (T8)	159.3750	OST		
CDF T31	8	TACTICAL	159.3825	192.8	159.3825	192.8		
CDF T19	14	AIR TO GRD	159.3600	192.8 (T16)	159.3600	192.8 (T16)	Air to Ground	
CALCORD	15	MEDICAL	156.0750N	T6 - 156.7	156.0750N	T6 - 156.7		
GUARD	16	AIRGUARD	168.6250N		168.6250N	T1 - 110.9	EMERGENCY ONLY	

<b>9. Prepared by: Name:</b>	Paul Carlos, BJ Corey, Jordan Weber (T)	RESL	Signature:
ICS 204	Date/Time: 8/17/2020 2200	Personnel Count: 55	



# ASSIGNMENT LIST (ICS 204 WF)

CONTROLLED UNCLASSIFIED  
INFORMATION//BASIC

<b>1. Incident Name:</b> <p style="text-align: center; font-size: 1.2em;">RIVER</p>	<b>2. Operational Period:</b> Date From: 08/18/20    Date To: 08/19/20 Time From: 0700    Time To: 0700	<b>3. Branch</b> <b>Division</b> <p style="text-align: center; font-size: 1.5em;">II                      F</p> <p style="text-align: center;">Page 1 of 1              Foxtrot</p>
--	---	--

<b>4. Operations Personnel:</b>	
Operations Section Chief: <b>Mike Wink, Josh Campbell</b>	Night Ops: <b>Polo Rodriguez</b>
Branch Director: <b>Josh Taylor</b>	Branch Safety:
Division/Group Supervisor: <b>TBD</b>	Air Attack:

<b>5. Resources Assigned:</b>		<b>** Resources Below in Bold are 12 Hour **</b>					
Resource Identifier	ALS	LWD	Leader	Personnel	Request #	Hours	Reporting Location
STC TBD				17		0700-0700	TBD
STC TBD				17		0700-0700	TBD
STC TBD				17		0700-0700	TBD
STG TBD						0700-0700	TBD
STG TBD						0700-0700	TBD
CRW1 BNL 2				15		0700-0700	TBD
CRW1 BNL 3				15		0700-0700	TBD
STL MMU 9429L			Felix, Joey	6	E-20	0700-0700	TBD
STL TCU 9448L			Nelson, Eric	6	E-22	0700-0700	TBD
DOZ SCU 1645				1	E-154	0700-0700	TBD
DOZ PVT E-58				1	E-58	0700-0700	TBD
WT PVT E-129			Curry, Keith	2	E-129	0700-0700	TBD
WT PVT E-130			Grinnel, Pete	2	E-130	0700-0700	TBD
HEQB TBD				1		0700-0700	TBD

**6. Work Assignments:**  
 Hold and Improve control lines.  
 Mop up 100' In.  
 Backhaul all trash.

**7. Special Instructions:**

<b>8. Communications</b>							
Name	Ch	Function	Rx Freq	Rx Tone	Tx Freq	Tx Tone	Notes
CDF C4	1	COMMAND	151.4000	103.5 (T8)	159.3750	OST	TONE 7 and TONE 4
CDF T24	9	TACTICAL	151.3325	192.8 (T16)	151.3325	192.8 (T16)	
CDF T19	14	AIR TO GRD	159.3600	192.8 (T16)	159.3600	192.8 (T16)	Air to Ground
CALCORD	15	MEDICAL	156.0750N	T6 - 156.7	156.0750N	T6 - 156.7	
GUARD	16	AIRGUARD	168.6250N		168.6250N	T1 - 110.9	EMERGENCY ONLY

<b>9. Prepared by: Name:</b>	Paul Carlos, BJ Corey, Jordan Weber (T)	RESL	Signature:
<b>ICS 204</b>	Date/Time: 8/17/2020 2200	Personnel Count: 100	

## ASSIGNMENT LIST (ICS 204 WF)

CONTROLLED UNCLASSIFIED  
INFORMATION//BASIC

<b>1. Incident Name:</b> <div style="text-align: center; font-weight: bold;">RIVER</div>	<b>2. Operational Period:</b> Date From: 08/18/20    Date To: 08/19/20 Time From: 0700        Time To: 0700	<b>3. Branch</b> <b>Division</b> <div style="text-align: center; font-size: 2em; font-weight: bold;">II                    I</div> <div style="text-align: center; font-weight: bold;">Page 1 of 1        India</div>
---	---	---

<b>4. Operations Personnel:</b> Operations Section Chief: <b>Mike Wink, Josh Campbell</b>		Night Ops: <b>Polo Rodriguez</b>
Branch Director: <b>Josh Taylor</b>		Branch Safety:
Division/Group Supervisor: <b>TBD</b>		Air Attack:

5. Resources Assigned:							
** Resources Below in Bold are 12 Hour **							
Resource Identifier	ALS	LWD	Leader	Personnel	Request #	Hours	Reporting Location
STC RIVER #1			Ian Steven	18		0700-0700	
STC TBD				17		0700-0700	
WT TBD						0700-0700	
WT TBD						0700-0700	
HEQB TBD				1		0700-0700	

**6. Work Assignments:**  
 Hold and Improve control lines.  
 Mop up 100' In.  
 Backhaul all trash.

**7. Special Instructions:**  
 STC RIVER #1 E4673, E4679, E4676, E4674, E4691

8. Communications							
Name	Ch	Function	Rx Freq	Rx Tone	Tx Freq	Tx Tone	Notes
CDF C4	1	COMMAND	151.4000	103.5 (T8)	159.3750	OST	TONE 7 and TONE 4
CDF T34	10	TACTICAL	151.4675	192.8	151.4675	192.8	
CDF T19	14	AIR TO GRD	159.3600	192.8 (T16)	159.3600	192.8 (T16)	Air to Ground
CALCORD	15	MEDICAL	156.0750N	T6 - 156.7	156.0750N	T6 - 156.7	
GUARD	16	AIRGUARD	168.6250N		168.6250N	T1 - 110.9	EMERGENCY ONLY

<b>9. Prepared by: Name:</b>	Paul Carlos, BJ Corey, Jordan Weber (T)	RESL	Signature:
ICS 204	Date/Time: 8/17/2020 2200		Personnel Count: 36

# ASSIGNMENT LIST (ICS 204 WF)

CONTROLLED UNCLASSIFIED  
INFORMATION/BASIC

<b>1. Incident Name:</b> <p style="text-align: center; font-weight: bold;">RIVER</p>	<b>2. Operational Period:</b> Date From: 08/18/20      Date To: 08/19/20 Time From: 0700              Time To: 0700	<b>3. Branch</b> <b>Division</b> <p style="text-align: center; font-weight: bold;">II                                      L</p> <p style="text-align: center;">Page 1 of 1                      Lima</p>
---	---	--

<b>4. Operations Personnel:</b>	
Operations Section Chief: <b>Mike Wink, Josh Campbell</b>	Night Ops: <b>Polo Rodriguez</b>
Branch Director: <b>Josh Taylor</b>	Branch Safety:
Division/Group Supervisor: <b>Hector Ramirez</b>	Air Attack:

<b>5. Resources Assigned:</b>		<b>** Resources Below in Bold are 12 Hour **</b>					
Resource Identifier	ALS	LWD	Leader	Personnel	Request #	Hours	Reporting Location
STC TBD				17		0700-0700	
STC TBD				17		0700-0700	
STF TBD				12		0700-0700	
STG TBD				17		0700-0700	
STG TBD				17		0700-0700	
DOZ BEU 4645				2		0700-0700	
DOZ CZU 1743				2		0700-0700	
DOZ PVT E-35 LENAHAN				2	E-35	0700-0700	
DOZ PVT E-50			Chris, Erer	2	E-50	0700-0700	
WT PVT E-140			Dale Evenson	2	E-140	0700-0700	
WT TBD						0700-0700	
WT TBD						0700-0700	

**6. Work Assignments:**  
 Hold and Improve control lines.  
 Mop up 100' In.  
 Backhaul all trash.

**7. Special Instructions:**

<b>8. Communications</b>							
Name	Ch	Function	Rx Freq	Rx Tone	Tx Freq	Tx Tone	Notes
CDF C4	1	COMMAND	151.4000	103.5 (T8)	159.3750	OST	TONE 7 and TONE 4
CDF T35	11	TACTICAL	159.3225	192.8	159.3225	192.8	
CDF T19	14	AIR TO GRD	159.3600	192.8 (T16)	159.3600	192.8 (T16)	Air to Ground
CALCORD	15	MEDICAL	156.0750N	T6 - 156.7	156.0750N	T6 - 156.7	
GUARD	16	AIRGUARD	168.6250N		168.6250N	T1 - 110.9	EMERGENCY ONLY

<b>9. Prepared by: Name:</b>	Paul Carlos, BJ Corey, Jordan Weber (T)	RESL	Signature:
ICS 204	Date/Time: 8/17/2020 2200	Personnel Count: 90	

# ASSIGNMENT LIST (ICS 204 WF)

CONTROLLED UNCLASSIFIED  
INFORMATION//BASIC

<b>1. Incident Name:</b>	<b>2. Operational Period:</b>	<b>3. Branch</b>	<b>Staging</b>
<b>RIVER</b>	Date From: 08/18/20      Date To: 08/19/20 Time From: 0700      Time To: 0700		<b>TORO</b>

Page 1 of 1

<b>4. Operations Personnel:</b>	
Operations Section Chief: <b>Mike Wink, Josh Campbell</b>	Night Ops: <b>Polo Rodriguez</b>
Branch Director:	Branch Safety:
Division/Group Supervisor:	Air Attack:

5. Resources Assigned:		** Resources Below in Bold are 12 Hour **					
Resource Identifier	ALS	LWD	Leader	Personnel	Request #	Hours	Reporting Location

**6. Work Assignments:**  
 Maintain 3 minute response time.  
 Backhaul all trash.

**7. Special Instructions:**

**8. Communications**

Name	Ch	Function	Rx Freq	Rx Tone	Tx Freq	Tx Tone	Notes
CDF C4	1	151.4000	159.3750	103.5 (T8)	159.3750	OST	TONE 7 and TONE 4
CDF T36	12	151.1525	151.1525	192.8	151.1525	192.8	
CDF T19	14	AIR TO GRD	159.3600	192.8 (T16)	159.3600	192.8 (T16)	Air to Ground
CALCORD	15	MEDICAL	156.0750N	T6 - 156.7	156.0750N	T6 - 156.7	
GUARD	16	AIRGUARD	168.6250N		168.6250N	T1 - 110.9	EMERGENCY ONLY

**9. Prepared by: Name:** Paul Carlos, BJ Corey, Jordan Weber (T)      RESL

Signature: 

ICS 204	Date/Time: 8/17/2020 2200	Personnel Count: 0
---------	---------------------------	--------------------

# ASSIGNMENT LIST (ICS 204 WF)

CONTROLLED UNCLASSIFIED  
INFORMATION//BASIC

<b>1. Incident Name:</b> <div style="text-align: center; font-weight: bold; font-size: 1.2em;">RIVER</div>	<b>2. Operational Period:</b> Date From: 08/18/20      Date To: 08/19/20 Time From: 0700          Time To: 0700	<b>3. Branch</b> <b>Division</b>  CONTINGENCY  Page 1 of 1
---	---	--

<b>4. Operations Personnel:</b>	
Operations Section Chief: <b>Mike Wink, Josh Campbell</b>	Night Ops: <b>Polo Rodriguez</b>
Branch Director: <b>Buddy Bloxham</b>	Branch Safety:
Division/Group Supervisor:	Air Attack:

<b>5. Resources Assigned:</b>	<b>** Resources Below in Bold are 12 Hour **</b>							
Resource Identifier	ALS	LWD	Leader	Personnel	Request #	Hours	Reporting Location	

**6. Work Assignments:**  
Assess need for contingency lines.

**7. Special Instructions:**

<b>8. Communications</b>							
Name	Ch	Function	Rx Freq	Rx Tone	Tx Freq	Tx Tone	Notes
CDF C4	1	COMMAND	159.3750	103.5 (T8)	159.3750	OST	TONE 7 and TONE 4
CDF T37	13	TACTICAL	159.3375	192.8	159.3375	192.8	
CDF T19	14	AIR TO GRD	159.3600	192.8 (T16)	159.3600	192.8 (T16)	Air to Ground
CALCORD	15	MEDICAL	156.0750N	T6 - 156.7	156.0750N	T6 - 156.7	
GUARD	16	AIRGUARD	168.6250N		168.6250N	T1 - 110.9	EMERGENCY ONLY

<b>9. Prepared by: Name:</b>	Paul Carlos, BJ Corey, Jordan Weber (T)	RESL	Signature:
------------------------------	--	------	------------

<b>ICS 204</b>	Date/Time: 8/17/2020 2200	Personnel Count: 0
----------------	---------------------------	--------------------



## SAFETY MESSAGE/PLAN (ICS 208)

<b>1. Incident Name:</b>	<b>2. Operational Period:</b>	Date From:	8/18/20	Date To:	8/19/20
RIVER		Time From:	0700	Time To:	0700

S  
A  
F  
E  
T  
Y  
  
S  
A  
F  
E  
T  
Y  
  
S  
A  
F  
E  
T  
Y  
  
S  
A  
F  
E  
T  
Y

I  
T  
S  
  
U  
P  
  
T  
O  
  
Y  
O  
U  
I  
I  
I  
I  
I  
I  
I  
I  
I  
I  
I

Steep winding roads are throughout the incident. Slow down when driving on loose gravel, dirt, and blind curves. Drive defensively with headlights on and use hands free devices.

Working on steep, uneven terrain. Be mindful of rolling materials.

Ensure radios are properly programmed for today's IAP and that crews are trained in communications procedures for the incident.

Maintain situational awareness. Look up, Look down, Look around

Stay hydrated!!! Time to think = time to drink. Document rest and hydration on 214.

Remain mindful of what is going on around you! LCES!

HEADS UP!!! Lookout for SNAGS when working around areas with burned trees. Evaluate all wind damaged trees with large limbs before working under around them.

Avoid complacency!!!! Experiencing dangerous fire behavior due to low live and dead fuel moistures, persistent drought, and elevated fire danger rating values.

In country not seen in daylight. Be cautious, especially with steep drop offs.

Wear all PPE.

<b>5. Prepared By:</b>	Jonathan Pangburn	Position/Title:	PSC	Signature: _____
ICS 208	Date/Time:	8/17/2020	2200	

# ICS 205 - INCIDENT RADIO COMMUNICATIONS PLAN

<b>1. Incident Name:</b> RIVER Incident Channels		<b>2. Date/Time Prepared</b> Date: 08/17/2020 Time: 2230		<b>3. Operational Period:</b> Date From: 08/18/20 Time From: 0700 Date To: 08/19/20 Time To: 0700				
<b>4. Communications</b>								
Ch#	Function	Name	Assigned To	Rx Freq	Rx Tone	Tx Freq	Tx Tone	Notes
1	COMMAND	CDF C4	ALL DIVS	151.4000	103.5 (T8)	159.3750	OST	TONE 7 and TONE 4
2								
3								
4								
5								
6	TACTICAL	CDF T29	DIV P	151.3475	192.8	151.3475	192.8	
7	TACTICAL	CDF T30	DIV A	151.3925	192.8	151.3925	192.8	
8	TACTICAL	CDF T31	DIV D	159.3825	192.8	159.3825	192.8	
9	TACTICAL	CDF T24	DIV F	151.3325	192.8 (T16)	151.3325	192.8 (T16)	
10	TACTICAL	CDF T34	DIV I	151.4675	192.8	151.4675	192.8	
11	TACTICAL	CDF T35	DIV L	159.3225	192.8	159.3225	192.8	
12	TACTICAL	CDF T36	STAGING	151.1525	192.8	151.1525	192.8	
13	TACTICAL	CDF T37	CONTINGENCY	159.3375	192.8	159.3375	192.8	
14	AIR TO GRD	CDF T19	ALL DIVS	159.3600	192.8 (T16)	159.3600	192.8 (T16)	Air to Ground
15	MEDICAL	CALCORD	ALL DIVS	156.0750N	T6 - 156.7	156.0750N	T6 - 156.7	
16	AIRGUARD	GUARD	ALL DIVS	168.6250N		168.6250N	T1 - 110.9	EMERGENCY ONLY
17								
18								
19								
20	AIRGUARD	GUARD	ALL DIVS	168.6250N		168.6250N	T1 - 110.9	
<b>5. Special Instructions</b> VER 1 = 8/17/2020								
<b>6. Prepared by</b>			Name: <u>CORY COSTA COM(CT)</u>			Signature: 		
ICS 205 - CONTROLLED UNCLASSIFIED INFORMATION/BASIC			NIMS IAP			Date/Time: 08/17/20 2230		



# MEDICAL PLAN (ICS 206)

<b>1. Incident Name:</b> <b style="font-size: 1.2em;">River Fire</b>		<b>2. Operational Period:</b> Date From: 08/18/2020 Time From: 07:00		<b>Date To:</b> 08/19/2020 <b>Time To:</b> 07:00				
<b>3. Medical Aid Stations:</b>		<b>MEDICAL UNIT LEADER:</b> (213) 604-1258		<b>COMMUNICATIONS UNIT:</b> N/A				
Name	Location	Contact Number(s)/Frequency	Paramedics on Site?					
Medical Unit	BASE CAMP ( Call on cell first for any medical needs )	(213) 604-1258	Yes					
<b>4. Transportation (indicate air or ground):</b>								
Ambulance Service	Location	Contact Number(s)/Frequency	Level of Service					
AMR MEDIC (GROUND)	TBD	Command	ALS					
Monterey Co Fire (GROUND)	TBD	Command	ALS					
Cal Star (AIR)	Salinas or Gilroy	Command	ALS					
Cal Fire 406 (AIR)	Local Unit Response	Command	ALS					
H70 CHP (HOIST)	Paso Robles	Command	ALS					
<b>5. Hospitals:</b>								
Hospital Name	Address, Latitude & Longitude if Helipad	Contact Number(s)/Frequency	Travel Time		Trauma Center	Burn Center	Helipad	
			Air	Ground				
SALINAS VALLEY MEMORIAL HOSPITAL	450 E Romie Ln, Salinas, CA 93901	(831) 759-3257	N/A	20 MIN	NO	NO	NO	
NATIVIDAD MEDICAL CENTER	1441 Constitution Blvd, Salinas, CA 93906	(831) 647-7611	7 MIN	23 MIN	YES LEVEL 2	NO	YES	
Santa Clara Valley Medical Center	751 S Bascom Ave, San Jose, CA 95128	(408) 885-5000	25 MIN	1Hr 15MIN	YES LEVEL 1	YES	YES	
COMMUNITY HOSPITAL OF THE MONTEREY PENINSULA	23625 Holman Hwy, Monterey, CA 93940	(831) 624-5311	N/A	20 MIN	NO, Stroke/STEMI	NO	NO	
STANFORD HEALTH CARE	300 Pasteur Dr. Stanford, CA 94305	(650) 723-4000	28 MIN	1Hr 45 MIN	YES	NO	YES	
<b>6. Special Medical Emergency Procedures:</b>			<b>BASE CAMP EMERGENCY:</b>					
<b>LINE EMERGENCY:</b>			<b>CONTACT COMMUNICATIONS UNIT AT: 213-604-1258</b>					
Crew Supervisor to contact Division Supervisor with patient complaint/condition, location, and resource needs.			report patient complaint/condition and location.			Medical Staff will respond to stabilize incident		
<ul style="list-style-type: none"> <li>• Division Supervisor contacts and gives report on conditions, complaint/condition, and resource needs to:                             <ol style="list-style-type: none"> <li>1. Nearest Line FEMT/FEMP</li> <li>2. Communications Unit</li> </ol> </li> <li>• Emergency or Priority traffic received: Communication Unit will clear the command channel for emergency traffic only, for the duration of the MAJOR IWI</li> <li>• Communications Unit will make proper notifications</li> <li>• OPERATIONS can declare a MAJOR IWI based on the report on conditions from the division supervisor</li> <li>• Division Supervisor or designee will serve as point of contact (IWI SUPERVISOR) and run the emergency utilizing the <u>COMMAND CHANNEL</u> and <u>CALCORD</u> for the tac net during the IWI</li> </ul>			<ul style="list-style-type: none"> <li>• COMMUNICATIONS Unit contacts:                             <ol style="list-style-type: none"> <li>1. Operations</li> <li>2. Medical</li> <li>3. Safety</li> <li>4. Logistics</li> </ol> </li> </ul>					
<b>**ALL EMERGENCIES: Secure the area and identify witnesses for later investigation. Keep an accurate log of events**</b>			<b>INJURY REPORTING PROCEDURES</b>					
			CHIEF COMPLAINT _____					
			LOCATION OF PATIENT _____					
			TRANSPORT REQUEST BY: AIR ___ GROUND ___					
			DIVISION _____ CREW _____					
			POINT OF PICKUP _____					
			LAT _____ LONG _____					
			IS EMT WITH THE PATIENT: YES ___ NO ___					
			AGE _____					
			SEX: MALE ___ FEMALE ___					
			<b>***START 20 MINUTE TIMER IF IWI***</b>					
<b>7. Prepared by (Medical Unit Leader):</b> Name: RAICE WICKLAS			Signature: _____					
<b>8. Approved by (Safety Officer):</b> DENNIS LANGE			Signature: _____					
ICS 206	IAP Page _____	Date/Time: 08/17/2020 2010						

# Fire and COVID-19 Briefing Checklist

## Self-Awareness / Screening

- Immediately separate yourself from others.
- Notify supervisor if you or others experience:
  - Cough, more than expected
  - Shortness of breath or difficulty breathing
  - New loss of taste or smell
  - Fever                      ○ Sore throat
  - Chills                      ○ Muscle pain
- Review and follow crew and division plans to isolate, triage, and transport symptomatic personnel.

## Hygiene on the Fireline

- Properly wash or sanitize your hands often, especially before and after eating or entering a public place, and after coughing or sneezing.
- Avoid handshakes and communal use items.
- Maintain a supply of hand sanitizer and hand wipes. Inform supervisor of needed resupply.
- Disinfect high touch surfaces often:
  - Radios, phones, doors, pumps, fuel cans, etc.

## Social Distancing and Protective Equipment

- Initiate, practice, and remind others of social distancing.
- Conduct briefings and conversations outdoors and at least 6 feet apart.
- Utilize face coverings as a tool when practical.
- Clean or replace dirty face coverings, equipment, and PPE.

## Communications

- Face coverings and social distancing complicate communications. Ensure effective sender/receiver messaging.

## Protect yourself, your crew, and your camp!

Find more information: <https://www.nwccg.gov/coronavirus>.



# RIVER Inc.

CA-BEU-004024

## FINANCE MESSAGE

- Please come by the Time Unit and start your and update your FC-33
- Vendors please drop off your agreements to the Time Unit
- Shift Tickets need to be completed by line supervisor and turned and the end of each shift.
- All injuries need to be reported to the COMP / CLAIMS Unit
- All property Damage must be reported and documented
- Please report any Vehicle Damage this includes Rental Vehicles
- Local Government please check in with OES
- **OFF-SITE FEEDING IS NOT APPROVED**
- Water usage report needs to be turned in daily to the COMP / CLAIMS Unit

### **INCIDENT BILLING INFORMATION**

#### **CAL FIRE – SAN BENITO MONTEREY UNIT**

2221 GARDEN RD  
MONTEREY, CA 93940

E-fund Billing Code: 013850  
PCA 00900

FI\$CAL PROJECT CODE – F20CABEU004024

# SHIFT TICKET EXAMPLE

EMERGENCY SHIFT TICKET and EVALUATION FORM					Contractor Name		
Incident or Project Name <b>LILAC INC</b>			Incident Number <b>CAMVU 024612</b>		Request Number <b>E or S # Here</b>		
Agreement Number <b>XXX - 000000 - 00</b>					Operator #1 <b>BOB SMITH</b>		
Equipment Make <b>FREIGHTLINER</b>			Equipment Model / Type <b>WATER TENDER 2500+ TYPE 1</b>			Operator #2 <b></b>	
Serial Number <b>LAST 8 OF VIN#</b>			Licence Number <b>5555555</b>			Operator Furnished By: <input checked="" type="checkbox"/> Contractor <input type="checkbox"/> Government	
Equipment Use (Circle) <b>Hours</b> Days / Miles					Operating Supplies Furnished By: <input checked="" type="checkbox"/> Contractor <input type="checkbox"/> Government		
Date Mo / Day			Start		Stop		
Date Mo / Day			Work		Assignment		
Date Mo / Day			Work		Assignment		
Date Mo / Day			Work		Assignment		
Vendor Rating Poor* Avg. Good Exc. N/A					Govt. Rep. Name and Position - PRINT <b>Mike Weber</b>		
Met Performance Expectations					Govt. Rep. Signature <i>Mike Weber</i>		
Equipment in Safe Working Condition					Contractor Signature <i>Bob Smith</i>		
Operator Skill Level					Date <b>08/04/15</b>		
Operates Safely					Time <b>0800</b>		
Operator's Cooperation Level					Remarks/Comments ** <b>ONE OPERATOR</b>		
Overall Performance					Date <b>08/04/15</b>		
Overall Performance					Time <b>0800</b>		
* NOTE: Any rating of POOR requires an explanation in Comment Section.					CALFIRE 297		
**Final evaluation or for more documentation, use an ICS Form 230 or equivalent.					(Rev 3-2011)		
Pink - Finance		Blue - Home Unit HE Coordinator		Yellow - Vendor		White - Govt Representative	

EMERGENCY SHIFT TICKET and EVALUATION FORM					Contractor Name		
The responsible Government Officer will complete this form each shift							
Incident or Project Name <b>LILAC INC</b>			Incident Number <b>CAMVU 024612</b>		Request Number <b>E OR S # Here</b>		
Agreement Number <b>XXX - 000000 - 00</b>					Operator #1 <b>BOB SMITH</b>		
Equipment Make <b>PETERBUILT</b>			Equipment Model / Type <b>WATER TENDER 2500 + TYPE 1</b>			Operator #2 <b>BILL SMITH</b>	
Serial Number <b>LAST 8 OF VIN#</b>			Licence Number <b>9999999</b>			Operator Furnished By: <input checked="" type="checkbox"/> Contractor <input type="checkbox"/> Government	
Equipment Use (Circle) <b>Hours</b> Days / Miles					Operating Supplies Furnished By: <input checked="" type="checkbox"/> Contractor <input type="checkbox"/> Government		
Date Mo / Day			Start		Stop		
Date Mo / Day			Work		Assignment		
Date Mo / Day			Work		Assignment		
Date Mo / Day			Work		Assignment		
Vendor Rating Poor* Avg. Good Exc. N/A					Govt. Rep. Name and Position - PRINT <b>Mike Weber</b>		
Met Performance Expectations					Govt. Rep. Signature <i>Mike Weber</i>		
Equipment in Safe Working Condition					Contractor Signature <i>Bob Smith</i>		
Operator Skill Level					Date <b>08/04/15</b>		
Operates Safely					Time <b>0800</b>		
Operator's Cooperation Level					Remarks/Comments ** <b>2 OPERATORS</b>		
Overall Performance					Date <b>08/04/15</b>		
Overall Performance					Time <b>0800</b>		
* NOTE: Any rating of POOR requires an explanation in Comment Section.					CALFIRE 297		
**Final evaluation or for more documentation, use an ICS Form 230 or equivalent.					(Rev 3-2011)		
Pink - Finance		Blue - Home Unit HE Coordinator		Yellow - Vendor		White - Govt Representative	

**Turn shift tickets into Finance.**

# SHIFT TICKET EXAMPLE

EMERGENCY SHIFT TICKET and EVALUATION FORM					Contractor Name <b>DOZER DUDE</b>						
Incident or Project Name <b>LILAC INC</b>		Incident Number <b>CAMVU024612</b>	Request Number <b>E#</b>		Operator #1 <b>BOB SMITH</b>	Operator #2 <b>TOM SMITH</b>					
Agreement Number <b>XXX - 000000 - 00</b>											
Equipment Make <b>CAT</b>		Equipment Model / Type <b>D6XM</b>									
Serial Number <b>FULL VIN#</b>		Licence Number <b>1234567</b>									
Equipment Use (Circle) <b>Hours</b> Days / Miles											
Date Mo / Day	Start	Stop	Work	Assignment							
12/8	0700	2400	17	DIV M							
12/9	0001	0700	7	DIV M							
Remarks/Comments ** <b>2 OPERATORS</b>											
Vendor Rating					Govt. Rep. Name and Position - PRINT <b>Mike Weber</b>						
<table border="1"> <tr> <td>Poor*</td> <td>Avg.</td> <td>Good</td> <td>Exc.</td> <td>N/A</td> </tr> </table>					Poor*	Avg.	Good	Exc.	N/A	Govt. Rep. Signature <i>Mike Weber</i>	
Poor*	Avg.	Good	Exc.	N/A							
Met Performance Expectations					Contractor Signature <i>Bob Smith</i>						
Equipment in Safe Working Condition					Date <b>08/04/15</b>						
Operator Skill Level					Time <b>0800</b>						
Operates Safely					Overall Performance						
Operator's Cooperation Level					<p>* NOTE: Any rating of POOR requires an explanation in Comment Section.                  **Final evaluation or for more documentation, use an ICS Form 230 or equivalent.</p>						
Overall Performance					CALFIRE 297 (Rev 3-2011)						

Pink - Finance

Blue - Home Unit HE Coordinator

Yellow - Vendor

White - Govt Representative

EMERGENCY SHIFT TICKET and EVALUATION FORM					Contractor Name <b>DUDE TRANSPORT</b>						
The responsible Government Officer will complete this form each shift											
Incident or Project Name <b>LILAC INC</b>		Incident Number <b>CAMVU 024612</b>	Request Number <b>E #</b>		Operator #1 <b>BOB SMITH</b>	Operator #2 <b>TOM SMITH</b>					
Agreement Number <b>XXX - 000000 - 00</b>											
Equipment Make <b>TRANSPORT/ KENWORTH</b>		Equipment Model / Type <b>COZAD TRAILER /26 WHEELS</b>									
Serial Number <b>1XP3ESMP14239012</b>		Licence Number <b>9999999</b>									
Equipment Use (Circle) <b>Hours</b> Days / Miles											
Date Mo / Day	Start	Stop	Work	Assignment							
12/8	0700	2400	17	DIV M							
12/9	0001	0700	7	DIV M							
Remarks/Comments ** <b>2 OPERATORS</b>											
Vendor Rating					Govt. Rep. Name and Position - PRINT <b>Mike Weber</b>						
<table border="1"> <tr> <td>Poor*</td> <td>Avg.</td> <td>Good</td> <td>Exc.</td> <td>N/A</td> </tr> </table>					Poor*	Avg.	Good	Exc.	N/A	Govt. Rep. Signature <i>Mike Weber</i>	
Poor*	Avg.	Good	Exc.	N/A							
Met Performance Expectations					Contractor Signature <i>Bob Smith</i>						
Equipment in Safe Working Condition					Date <b>08/04/15</b>						
Operator Skill Level					Time <b>0800</b>						
Operates Safely					Overall Performance						
Operator's Cooperation Level					<p>* NOTE: Any rating of POOR requires an explanation in Comment Section.                  **Final evaluation or for more documentation, use an ICS Form 230 or equivalent.</p>						
Overall Performance					CALFIRE 297 (Rev 3-2011)						

Pink - Finance

Blue - Home Unit HE Coordinator

Yellow - Vendor

White - Govt Representative

**Turn shift tickets into Finance.**

# eFC-33 INITIAL INPUT FORM

1 2 3 4 5 6 7

Request Number  
E 1 2 3 4 .1

Overhead: complete one form per person.  
All Others: complete one form per vehicle.

INCIDENT	State Agency	Incident Number	Incident Name	Incident Index Code	Incident PCA Code
CA	S L U 0 0 1 2 3 4	MOSQUITO		3 4 0 0	0 0 9 0 0

RESOURCE	Strike Team	Resource ID - Fire Assignment	Home Station / Office Location
S T	9 S 2 5 C	E-3499	PASO ROBLES

YOUR NORMAL DUTY SCHEDULE	24 Hr 8-8:7-7 Other	Portal to Portal?	YOUR AGENCY	HOME UNIT	COMMIT / RELEASE	YOUR CELL PHONE #
<input checked="" type="checkbox"/> One Box	<input checked="" type="checkbox"/>	<input checked="" type="checkbox"/>	CAL FIRE	S L U		805-922-2096

PERSONNEL	Schedule	First Name	Last Name	Rank or Classification	# of Regular Duty Scheduled Hours per Day									
					Mon	Tue	Wed	Thu	Fri	Sat	Sun			
EMPLOYEE 1	A													
EMPLOYEE 2														
EMPLOYEE 3														
EMPLOYEE 4														
EMPLOYEE 5														
EMPLOYEE 6	<input checked="" type="checkbox"/> One Box	Robert	Johnson	FC										

VEHICLE	Schedule	Kind of Vehicle	Radio ID	ID No/X No	Chassisaw Quantity:			
					Portable Pump?	0	1	2
VEHICLE 1	A							
VEHICLE 2	<input checked="" type="checkbox"/> One Box	FTH	E-3499		X	X	X	X

Put a Dozer and its Transport on a single row. All others, use one form per individual vehicle.

ADDITIONAL INFO



# FC-33 DAILY UPDATE

DATE:  24 Hr  12 Hr

ASSIGNMT:

RQST #:

Radio IDs:	DOZER BLADE HRS	PRTBL PUMP HRS	# OF SAWS	HRS ON EACH SAW	NOTES
ST Leader:					
Engine/Crew:					

Comments (any changes?):

CELL PHONE #:

# FC-33 DAILY UPDATE

DATE:  24 Hr  12 Hr

ASSIGNMT:

RQST #:

Radio IDs:	DOZER BLADE HRS	PRTBL PUMP HRS	# OF SAWS	HRS ON EACH SAW	NOTES
ST Leader:					
Engine/Crew:					

Comments (any changes?):

CELL PHONE #:

STATE OF CALIFORNIA  
 DEPARTMENT OF FORESTRY AND FIRE PROTECTION  
**PROPERTY CERTIFICATION OF LOCATION OR DAMAGE  
 CERTIFICATE OF RESPONSIBILITY FOR INCIDENT  
 OCCURRENCE**

CAL FIRE-101 page 1 of 2 (1/07)

<b>Incident#:</b>
<b>Request #:</b>
NOTE: This form must not be used to certify lost, stolen or worn out property. A STD 152 Property Survey Report must be completed.

DOC. NUMBER:

LOCATION / INCIDENT NAME:	INCIDENT NUMBER:	UNIT:	REGION:	DATE:
---------------------------	------------------	-------	---------	-------

THE FOLLOWING ARTICLES WERE: (broken, left on line, damaged, or other)	DATE OF OCCURRENCE:
--	---------------------

QUANTITY	UNIT OF MEAS.	CAL FIRE STOCK NUMBER <small>(COMPLETE WHENEVER ASSIGNED)</small>	DESCRIPTION <small>(INDICATE SIZE, MAKE, MODEL, TYPE, ETC., TO CLEARLY DESCRIBE THE ITEM, PROVIDE ADEQUATE DATA TO EFFECTIVELY IDENTIFY EQUIPMENT OR PROPERTY.)</small>	PROPERTY NUMBER

LOCATION OF ITEMS:

REMARKS:

<b>SIGNATURE OF PERSON CERTIFYING OCCURRENCE AS DESCRIBED</b>			
SIGNATURE:	PRINTED NAME:	TITLE:	DATE:

**DIV: \_\_\_\_\_ Div's Name: \_\_\_\_\_**

**Div. Signature: \_\_\_\_\_**

Attention Division Group Sup., by signing you are verifying that the above list items were left on the incident and may qualify for replacement by the Supply Unit and / or Incident.





# PUBLIC INFORMATION SECTION



Media/Public Information Line  
(805) 377-4860

STATUS	
Incident Start Date: 8/16/2020	Incident Start Time: 3:04 A.M.
Cause: Lightning	Acres:
Containment:	Total Personnel:

**MEDIA** – The California State Penal Code Section 409.5(d) allows the news media to enter scenes of disaster, riot or civil disturbance. Properly identified members of the news media should not be restricted from entering locations specified within the code. However, this does not include crime scenes, private property and does not imply that the news media may interfere with incident operations while they are in the areas of concern. More information can be found [here](#).



**CAL FIRE SOCIAL MEDIA POLICY** – When assigned to a CAL FIRE incident, you will adhere to the CAL FIRE Social Media Policy, Section 0691. You can find further information about the CAL FIRE Social Media Policy [here](#).



**PHOTOGRAPHS AND VIDEOS OF INCIDENT** – We are in a new era of media. Media no longer means news/broadcast industry, but now refers to anyone that has the capability to shoot video, photographs and post them onto social media sites in a matter of minutes. Unfortunately, we have seen some instances of photographs or videos that have depicted unsafe, unprofessional or embarrassing circumstances which are a serious breach of ethics. When this happens, it reflects poorly on all that are attached to this incident. Posting an inappropriate video, photo or blog comment could expose oneself to unwanted ramifications. It may be unsafe to shoot photos or video and a firefighter who is concentrating on a camera loses their situational awareness.

The Public Information Office would like copies of the video and pictures that you safely took while not in an emergency situation, fire suppression activity or in an overhead assignment. Bring your video and pictures to the Public Information trailer; they will be reviewed and possibly uploaded to our many CAL FIRE social media sites. Remember, we don't want photographs or videos that depict unsafe, unprofessional or embarrassing circumstances, which are a serious breach of ethics.

**LOST AND FOUND** – The Information Section will manage lost and found items for the incident.

###



# Training Specialist Message

A Training Specialist is now assigned to the River incident.

## TRAINEES

IT'S NEVER TOO LATE TO CAPTURE YOUR TRAINING OPPORTUNITIES. WHEN YOU COME TO SEE THE TNSP TO OPEN A FILE, YOU MUST BRING THE FOLLOWING ITEMS:

- YOUR HOME AGENCY ISSUED POSITION TASK BOOK IN FOR REVIEW.
- EVALUATOR CONTACT INFORMATION
- BRING YOUR IQCS/IQS (RED CARD) OR AGENCY SPECIFIC QUALIFICATION CARD

WHEN YOU COME TO SEE THE TNSP TO CLOSE A FILE, YOU MUST BRING THE FOLLOWING ITEMS:

- YOUR TRAINER/EVALUATOR (RECOMMENDED)
- YOUR INITIATED POSITION TASK BOOK IN FOR REVIEW. THE PTB MUST BE COMPLETED BY THE TRAINER (EVALUATOR)
- YOUR EVALUATION RECORD
- BRING INDIVIDUAL PERFORMANCE EVALUATION (ICS 225)
- COMPLETED FINAL INCIDENT TRAINEE INTERVIEW

**DON'T WAIT UNTIL DEMOBILIZATION TO STOP BY.**

**TNSP Dave Randolph (805) 857-4820**



# RIVER INCIDENT

## TRAVEL MAP

CA-BEU004024

August 18-19, 2020  
0700 to 0700

### Legend

- ICP
- Helibase
- Ground Support
- River Incident
- Major Highways
- Highways
- Major Roads
- Local Streets

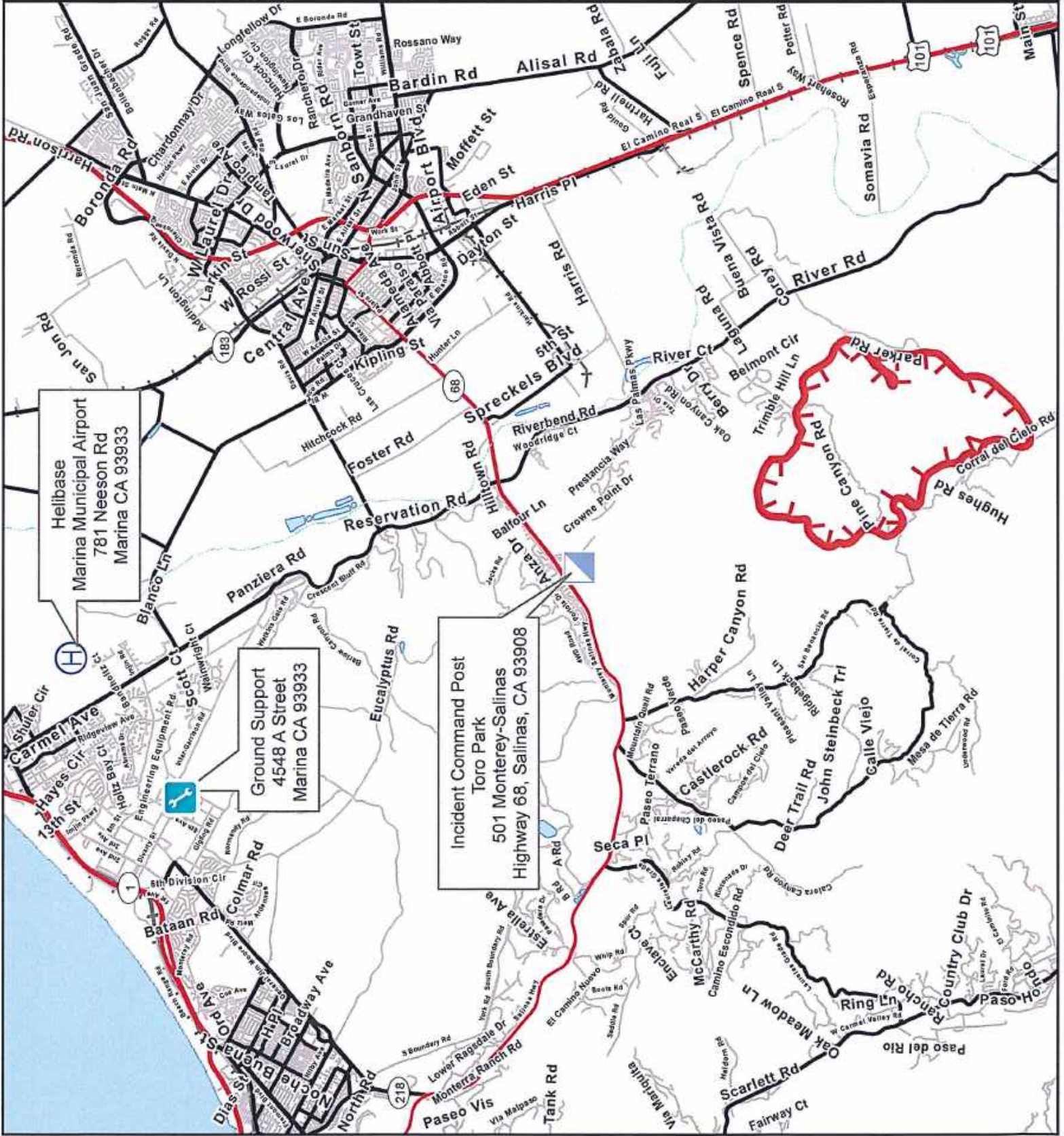

68

Over Head Parking

Hotels ordering

Trailer Row

Briefing

Supply

Reefers

Feeding

Laundry

CDCR

# Trailer Row

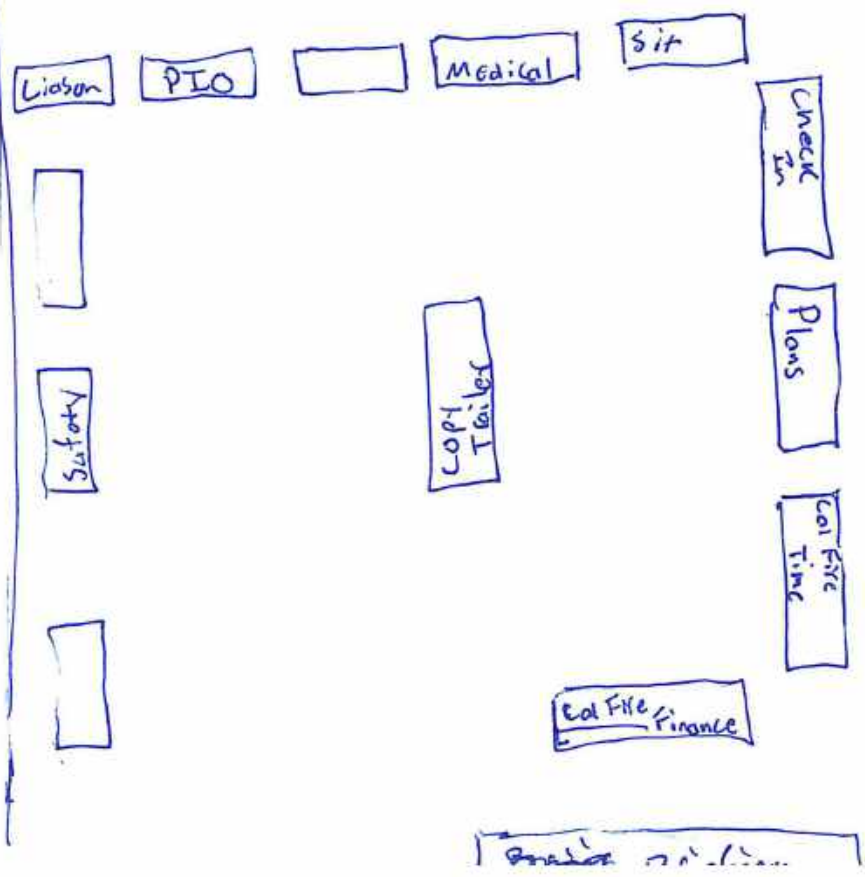





**UNIT LOG (ICS 214)**

**1. Incident Name:**  
**RIVER**

**2. Operational Period:** Date From: **8/18/20** Date To: **8/19/20**  
Time From: **0700** Time To: **0700**

**3. Unit Name/Designators**

**4. Unit Leader (Name and ICS Position)**

**5. Personnel Assigned/Designators**

NAME	ICS POSITION	HOME BASE

**6. Activity Log (Continue on Reverse)**

TIME	MAJOR EVENTS

7. Prepared By:

Date/Time: