

INCIDENT ACTION PLAN

AIRPORT INCIDENT

CA-RRU-154602



OPERATIONAL PERIOD

12/3/2020 0700

to

12/4/2020 0700



INCIDENT OBJECTIVES (ICS 202)

1. Incident Name: <p style="text-align: center;">AIRPORT</p>	2. Operational Period:	Date From: 12/3/2020 Time From: 0700	Date To: 12/4/2020 Time To: 0700
---	-------------------------------	---	-------------------------------------

3. Objective(s):

- Management Objectives**
- Provide for emergency personnel and public safety at all times.
 - Protect property, improvements, and infrastructure.
 - Ensure repopulation takes place in a quick, efficient, and effective manner.
 - Ensure coordinated, timely and accurate release of public information.
 - Foster and maintain relationships with all cooperators and stakeholders.
 - Protect economic, natural, cultural and heritage resources.
 - Maintain fiscal accountability and keep costs commensurate with values at risk.
- Control Objectives**
- Keep the fire East of Rincon Street
 - Keep the fire South of Big Spring Ct.
 - Keep the fire West of Hwy 71
 - Keep the fire North of Prado Dam.

General Situational Awareness:

Tree torching is creating embercasting across the line. High winds and low RH is will allow spot fires to become established well outside the perimeter.

5. Site Safety Plan Required? Yes No

Approved Site Safety Plan(s) Located at:

6. Incident Action Plan

<input checked="" type="checkbox"/> ICS 203	<input checked="" type="checkbox"/> ICS 215A	<input type="checkbox"/> Phone List	<input type="checkbox"/> Fire Suppression Repair Plan
<input checked="" type="checkbox"/> ICS 204	<input checked="" type="checkbox"/> ICS 220	<input type="checkbox"/> Training Message	<input type="checkbox"/>
<input checked="" type="checkbox"/> ICS 205	<input checked="" type="checkbox"/> Incident Map	<input type="checkbox"/> Travel Map	<input type="checkbox"/>
<input checked="" type="checkbox"/> ICS 206	<input checked="" type="checkbox"/> Weather Forecast	<input type="checkbox"/> Demob Plan	<input type="checkbox"/>
<input checked="" type="checkbox"/> ICS 208	<input type="checkbox"/> Fire Behavior	<input type="checkbox"/> Finance Message	<input checked="" type="checkbox"/> ICS 214

7. Prepared By: A. Johansson COR Position/Title: PSC Signature: _____

8. Approved by Incident Commander: J Veik RRU - J. Burrow (T) RRL Signature: _____

ORGANIZATION ASSIGNMENT LIST (ICS 203)

1. Incident Name: AIRPORT		2. Operational Period: Date From: 12/3/2020 Date To: 12/4/2020	
		Time From: 0700 Time To: 0700	
3. Incident Commander(s) and Command Staff:		7. Operation Section:	
IC/UC's	J Veik RRU - J. Burrow (T) RRU	Operations	J. McGough COR - R. Peterson (T) COR
Deputy		Deputy Operations	
Safety Officer	S. Wilson	Night Ops	
Information Officer	F. Herrera	Staging Area	
Liaison Officer		Branch	I
4. Agency/Organization Representatives:		Division/Group	A TBD
Agency/Organization	Name	Division/Group	B TBD
RSO		Division/Group	Y C. CISNEROS
CHP		Division/Group	Z TBD
CPD		Division/Group	
		Branch	II
		Division/Group	
		Division/Group	
		Division/Group	
		Division/Group	
		Division/Group	
		Branch	III
		Division/Group	
		Division/Group	
		Division/Group	
		Division/Group	
		Branch	IV
		Division/Group	
5. Planning Section:		Division/Group	
Chief	A. Johansson COR	Division/Group	
Deputy		Division/Group	
Resource Unit		Division/Group	
Situation Unit		Branch	V
Documentation Unit		Division/Group	
Demobilization Unit		Division/Group	
GISS		Division/Group	
FBAN		Division/Group	
IMET		Division/Group	
Training Tech Spec		Air Operations Branch Director: M. Stanford	
		Air Support Group Supervisor	
		Air Tactical Group Supervisor	
6. Logistics Section		Helibase Manager	
Chief			
Supply Unit		8. Finance/Administration Section:	
Facilities Unit		Chief	
Ground Support Unit		Time Unit	
Communications Unit		Procurement Unit	
Medical Unit		Comp/Claims Unit	
		Cost Unit	
Prepared By: Name: A. Johansson Position/Title: PSC Signature: _____			
ICS 203		Date/Time: 12/2/2020 2300 hours	

Do Not Delete this Sheet! This a template for your 204s.

ASSIGNMENT LIST (ICS 204 WF)

CONTROLLED UNCLASSIFIED INFORMATION//BASIC

1. Incident Name: AIRPORT	2. Operational Period: Date From: 12/03/20 Date To: 12/04/20 Time From: 0700 Time To: 0700	3. Branch I	Division A
4. Operations Personnel:		Page 1 of 1	Alpha

Operations Section Chief: J. McGough COR - R. Peterson (T) COR	Night Ops:
Branch Director:	Branch Safety:
Division/Group Supervisor: TBD	Air Attack:

5. Resources Assigned:		** Resources Below in Bold are 12 Hour **						
Resource Identifier	ALS	LWD	Leader	Personnel	Request #	Hours	Reporting Location	
6840A								
9344G								
1400C								

6. Work Assignments:
Mop up 100'. Cut and improve line where needed.

7. Special Instructions:

8. Communications							
Name	Ch	Function	Rx Freq	Rx Tone	Tx Freq	Tx Tone	Notes
CDF C3	1	COMMAND	151.3400	103.5 (T8)	159.3450		
CDF T26	2	TACTICAL	159.2925	192.8 (T16)	159.2925	192.8 (T16)	
CDF T20	14	AIR TO GROUND	159.3750	192.8 (T16)	159.3750	192.8 (T16)	
CALCORD	15	MEDICAL	156.0750N	T6 - 156.7	156.0750N	T6 - 156.7	
AIRGUARD V3	16	AIRGUARD	168.6250N		168.6250N	T1 - 110.9	

9. Prepared by: Name: RESL
Signature: _____
Date/Time: 12/2/2020 2200 Personnel Count: 0

Do Not Delete this Sheet! This a template for your 204s.

ASSIGNMENT LIST (ICS 204 WF)

CONTROLLED UNCLASSIFIED
INFORMATION//BASIC

1. Incident Name: <p style="text-align: center; font-size: 1.2em;">AIRPORT</p>	2. Operational Period: Date From: 12/03/20 Date To: 12/04/20 Time From: 0700 Time To: 0700	3. Branch Division <p style="text-align: center; font-size: 1.5em;">I B</p> Page 1 of 1 Bravo
--	---	--

4. Operations Personnel:		
Operations Section Chief: J. McGough COR - R. Peterson (T) COR	Night Ops:	
Branch Director:	Branch Safety:	
Division/Group Supervisor: TBD	Air Attack:	

5. Resources Assigned:	** Resources Below in Bold are 12 Hour **							
Resource Identifier	ALS	LWD	Leader	Personnel	Request #	Hours	Reporting Location	
6074C	X		WILLSON					
6231C								
9315G								
RRU C-1								
RRU-C-2								
9437L								
DOZER RESTAD								
DOZER ARIAS								

6. Work Assignments:
Mop up 100'. Cut and improve line where needed.

7. Special Instructions:

8. Communications							
Name	Ch	Function	Rx Freq	Rx Tone	Tx Freq	Tx Tone	Notes
CDF C3	1	COMMAND	151.3400	103.5 (T8)	159.3450		
CDF T27	3	TACTICAL	159.3075	192.8 (T16)	159.3075	192.8 (T16)	
CDF T20	14	AIR TO GROUND	159.3750	192.8 (T16)	159.3750	192.8 (T16)	
CALCORD	15	MEDICAL	156.0750N	T6 - 156.7	156.0750N	T6 - 156.7	
AIRGUARD V3	16	AIRGUARD	168.6250N		168.6250N	T1 - 110.9	

9. Prepared by: Name: RESL
Signature: _____
ICS 204 Date/Time: 12/2/2020 2200 Personnel Count: 0

ASSIGNMENT LIST (ICS 204 WF)

1. Incident Name: <p style="text-align: center; font-size: 1.2em;">AIRPORT</p>	2. Operational Period: Date From: 12/03/20 Date To: 12/04/20 Time From: 0700 Time To: 0700	3. Branch Division <p style="text-align: center; font-size: 1.5em;">I Y</p> <p style="text-align: center;">Page 1 of 1 Yankee</p>
---	---	--

4. Operations Personnel:			
Operations Section Chief: J. McGough COR - R. Peterson (T) COR	Night Ops:		
Branch Director:	Branch Safety:		
Division/Group Supervisor: C. CISNEROS	Air Attack:		

5. Resources Assigned:	** Resources Below in Bold are 12 Hour **						
Resource Identifier	ALS	LWD	Leader	Personnel	Request #	Hours	Reporting Location
6210C							
COR-BRUSH 1							
COR-BRUSH 3							
COR-TYPE 1 TBD							
COR-TYPE 1 TBD							
BDC OLD CAJON CREW							
9316L							
DOZER JMBS							
DOZER WEAVER							
LINE EMT							
LINE EMT							#REF!
9316G							#REF!

6. Work Assignments:
Mop up 100'. Cut and improve line where needed.

7. Special Instructions:

8. Communications							
Name	Ch	Function	Rx Freq	Rx Tone	Tx Freq	Tx Tone	Notes
CDF C3	1	COMMAND	151.3400	103.5 (T8)	159.3450		
CDF T28	4	TACTICAL	151.1825	192.8 (T16)	151.1825	192.8 (T16)	
CDF T20	14	AIR TO GROUND	159.3750	192.8 (T16)	159.3750	192.8 (T16)	
CALCORD	15	MEDICAL	156.0750N	T6 - 156.7	156.0750N	T6 - 156.7	
AIRGUARD V3	16	AIRGUARD	168.6250N		168.6250N	T1 - 110.9	

9. Prepared by: Name: RESL
Signature: _____
Date/Time: 12/2/2020 2200 Personnel Count: 0

ICS 205 - INCIDENT RADIO COMMUNICATIONS PLAN										CONTROLLED UNCLASSIFIED INFORMATION//BASIC
1. Incident Name: AIRPORT		2. Date/Time Prepared Date: 12/02/2020 Time: 1930			3. Operational Period: Date From: 12/03/20 Date To: 12/04/20 Time From: 0700 Time To: 0700					
4. Communications										
Ch#	Function	Name	Assigned To	Rx Freq	Rx Tone	Tx Freq	Tx Tone	Notes		
1	COMMAND	CDF C3	ALL DIVS	151.3400	103.5 (T8)	159.3450				
2	TACTICAL	CDF T26	DIV A	159.2925	192.8 (T16)	159.2925	192.8 (T16)			
3	TACTICAL	CDF T27	DIV B	159.3075	192.8 (T16)	159.3075	192.8 (T16)			
4	TACTICAL	CDF T28	DIV Y	151.1825	192.8 (T16)	151.1825	192.8 (T16)			
5	TACTICAL	CDF T29	DIV Z	151.3475	192.8	151.3475	192.8			
6										
7										
8										
9										
10										
11										
12										
13										
14	AIR TO GROUND	CDF T20	ALL DIVS	159.3750	192.8 (T16)	159.3750	192.8 (T16)			
15	MEDICAL	CALCORD	ALL DIVS	156.0750N	T6 - 156.7	156.0750N	T6 - 156.7			
16	AIRGUARD	AIRGUARD V3	ALL DIVS	168.6250N		168.6250N	T1 - 110.9			
17										
18										
19										
20										
5. Special Instructions										
6. Prepared by (Communications Unit Leader): Name: _____ Signature: _____										
ICS 205 - CONTROLLED UNCLASSIFIED INFORMATION//BASIC					NIMS IAP	Date/Time: 12/02/2020 1930				

MEDICAL PLAN (ICS 206)

1. Incident Name: <p style="text-align: center; margin-left: 100px;">AIRPORT</p>	2. Operational Period: Date From: <u>12/3/20</u> Date To: <u>12/4/20</u> Time From: <u>0700</u> Time To: <u>0700</u>
---	--

3. Medical Aid Stations:			
Name	Location	Contact Number/Freq	Paramedics

4. Transportation (indicate air or ground):			
Ambulance Service	Location	Contact Number	Level of Service
AMR - GROUND	Riverside	Radio Perris ECC	ALS

5. Hospitals:							
Hospital Name	Address,	Contact Number(s)/ Frequency	Travel Time		Trauma Center	Burn Center	Helipad
	Lat & Long Helipad		Air	Ground			
Corona Regional	800 S. Main St. Corona	951-736-6320		10		<input type="checkbox"/>	<input type="checkbox"/>
Riverside Community	58.645000N 117-22.901667W	951-683-8671	12	20	Level 2	<input type="checkbox"/>	<input checked="" type="checkbox"/>
UCI	33-47.314167N 117-53.426333W	714-456-6480	10	17	Level 1	<input checked="" type="checkbox"/>	<input checked="" type="checkbox"/>
						<input type="checkbox"/>	<input type="checkbox"/>
						<input type="checkbox"/>	<input type="checkbox"/>

6. Special Medical Emergency Procedures	
<p>Line Emergency Crew Supervisor will contact Division Supervisor with patient complaint/condition and location. - Division Group Supervisor Contacts: 1. Closest EMS resource 2. Communications Unit - Communications Unit Contacts: 1. Ground or Air ambulance as requested. 2. Operations 3. Safety 4. Medical Unit - Division Supervisor or designee will serve as point of contact and run medical emergency on assigned channel. 1. A pre-assigned tactical frequency (i.e. CALCORD) should be used for IWI and only for duration of the emergency. - Communications Unit will clear the Command channel for emergency traffic as needed for duration of the need.</p> <p>Camp Emergency Contact Medical Unit with patient complaint/condition and location. Medical staff will respond to stabilize the patient. - Medical Unit contacts 1. Communications 2. Safety 3. Logistics 4. Operations 5. Crew Supervisor 6. Comp/Claims</p>	<p>Injury Reporting Procedures</p> <p>Nature of Injury: _____ Location of Patient: _____ Point of Contact: _____ Transportation Requested by: Air ___ Ground ___ Point of Pick-Up: _____ Lat: _____ Long: _____ Patient Unit ID: _____ Is an EMT with Patient: Yes ___ No ___ Age: _____ Sex: Male ___ Female ___</p> <p>All Emergencies - Secure the area and identified witnesses for later investigation. Keep accurate log of events.</p>

Check box if aviation assets are utilized for rescue. If assets are used, coordinate with Air Operations.

7. Prepared by (Medical Unit Leader):	Signature: _____
--	------------------

8. Approved by (Safety Officer):	Signature: _____
---	------------------

ICS 206	Date/Time: _____	NIMS IAP
----------------	------------------	----------

SAFETY MESSAGE/PLAN (ICS 208)

1. Incident Name: AIRPORT	2. Operational Period:	Date From: 12/3/20 Time From: 0700	Date To: 12/4/20 Time To: 0700
-------------------------------------	-------------------------------	---------------------------------------	-----------------------------------

S
A
F
E
T
Y

S
A
F
E
T
Y

S
A
F
E
T
Y

HEADS UP!!! Lookout for SNAGS when working around areas with burned trees. Evaluate all wind damaged trees with large limbs before working under around them.

Avoid complacency!!!! Experiencing extreme fire behavior due to Santa Ana winds and low moistures, persistent drought, and elevated fire danger rating values.

Ensure radios are properly programmed for today's IAP and that crews are trained in communications procedures for the incident.

Maintain situational awareness. Look up, Look down, Look around. Watch out for ash pits from heavy fuels.

Stay hydrated!!! Time to think = time to drink. Document rest and hydration on 214.

Remain mindful of what is going on around you! LCES!

I
T
S

U
P

T
O

Y
O
U
!
!
!
!
!
!
!
!
!

5. Prepared By: S. Wilson	Position/Title: SOFR	Signature: _____
ICS 208	Date/Time: 12/2/2020 / 2030	

Weather Forecast	Latitude: 33.8880	Longitude: 117.59833	NWS Fire Weather	Update
1. Incident Name: AIRPORT	2. Operational Period:	Date From: 12/3/20 Time From: 0700	Date To: 12/4/20 Time To: 0700	Last Update 12/3/2020 2:37:14
<p>FNUS76 KSGX 030311 FWSSGX</p> <p>Spot Forecast for AIRPORT...Cal Fire National Weather Service SAN DIEGO CA 711 PM PST Wed Dec 2 2020</p> <p>Forecast is based on forecast start time of 2000 PST on December 02. If conditions become unrepresentative...contact the National Weather Service.</p> <p>...RED FLAG WARNING IN EFFECT UNTIL 10 PM PST SATURDAY...</p> <p>.DISCUSSION...</p> <p>Critical fire weather will develop over the next few hours as east-northeast winds strengthen overnight. The strongest winds will occur between midnight tonight and 2 PM Thursday, with eye-level surface gusts that will likely reach 35 mph. Humidity is expected to remain below 20% tonight, and lower to 10% or a little less during the day Thursday.</p> <p>Winds will weaken noticeably Thursday afternoon and evening, largely subsiding overnight. Modest humidity recovery will be possible Thursday night, but very dry conditions along with continued weak offshore winds will on Friday, thus sustaining elevated fire weather conditions.</p> <p>.THURSDAY...</p> <p>Sky/weather.....Sunny. Max Temperature.....Around 70. Min Humidity.....8 percent. Eye Level Winds.....East-northeast winds 14 to 22 mph, with gusts 25 to 34 mph. Wind (20 ft)..... Slope.....East-northeast winds 16 to 25 mph, with gusts 28 to 35 mph. Ridgetop.....Northeast 15 to 25 mph, with gusts to 45 mph. CWR.....0 percent. LAL.....1. Mixing Height.....0-1000 ft AGL...becoming 3000-4500 ft AGL in the late morning and early afternoon, then...becoming 500-1500 ft AGL late in the afternoon. Transport Winds.....East 20 mph.</p> <p>.THURSDAY NIGHT...</p> <p>Sky/weather.....Clear. Min Temperature.....Around 32. Max Humidity.....40 percent. Eye Level Winds.....Southeast winds 5 to 10 mph. Gusts to 20 mph in the evening, before weakening. Wind (20 ft)..... Slope.....Southeast winds 8 to 12 mph. Gusts to 22 mph in the evening, before weakening. Ridgetop.....East 10 to 15 mph. CWR.....0 percent. LAL.....1. Mixing Height.....0-500 ft AGL. Transport Winds.....East 10 mph.</p> <p>.FRIDAY...</p> <p>Sky/weather.....Sunny. Max Temperature.....Around 76. Min Humidity.....10 percent. Eye Level Winds.....Light and variable winds 10 mph or less. Wind (20 ft)..... Slope.....North winds 5 to 10 mph with gusts to 15 mph. Ridgetop.....Northeast 10 mph. CWR.....0 percent. LAL.....1. Mixing Height.....0-1500 ft AGL...becoming 2000-3500 ft AGL early in the afternoon, then...becoming 2500-4000 ft AGL late in the afternoon...becoming 500 ft AGL late in the afternoon. Transport Winds.....Northeast 10 mph.</p> <p>\$\$ Forecaster...BRUNO RODRIGUEZ Requested by...Andrea Crook Type of request...WILDFIRE .TAG 2015928.0/SGX .DELD 12/02/20 .EMAIL andrea.crook@fire.ca.gov</p>				
PREPARED BY:	Date/Time:	8/14/16		

UNIT LOG (ICS 214)

1. Incident Name:
AIRPORT

2. Operational Period: Date From: 12/3/20 Date To: 12/4/20
Time From: 0700 Time To: 0700

3. Unit Name/Designators

4. Unit Leader (Name and ICS Position)

5. Personnel Assigned/Designators

NAME	ICS POSITION	HOME BASE

6. Activity Log (Continue on Reverse)

TIME	MAJOR EVENTS

7. Prepared By: _____ **Date/Time:** _____

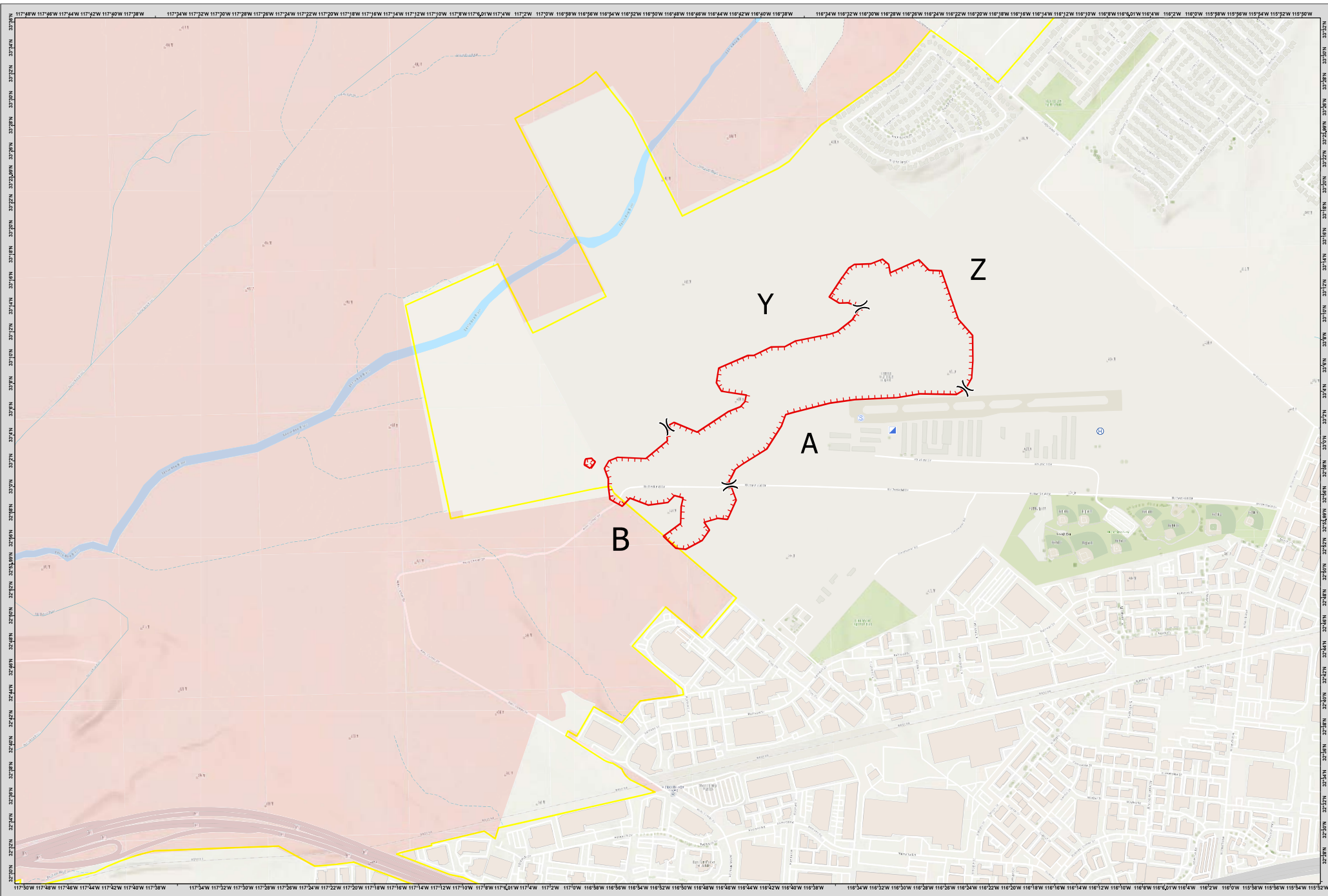

Legend

- Incident Command Post (Blue square with 'ICP')
- Staging Area (Blue square with 'S')
- Division Street (Black line with 'X')
- Unrestricted Fire Edge (Red dashed line)
- STATE (Red solid line)
- City Limits (Yellow solid line)



Operations Map
AIRPORT INCIDENT
 CA-RRU-154602
 12-03-20

