PUBLIC INFORMATION

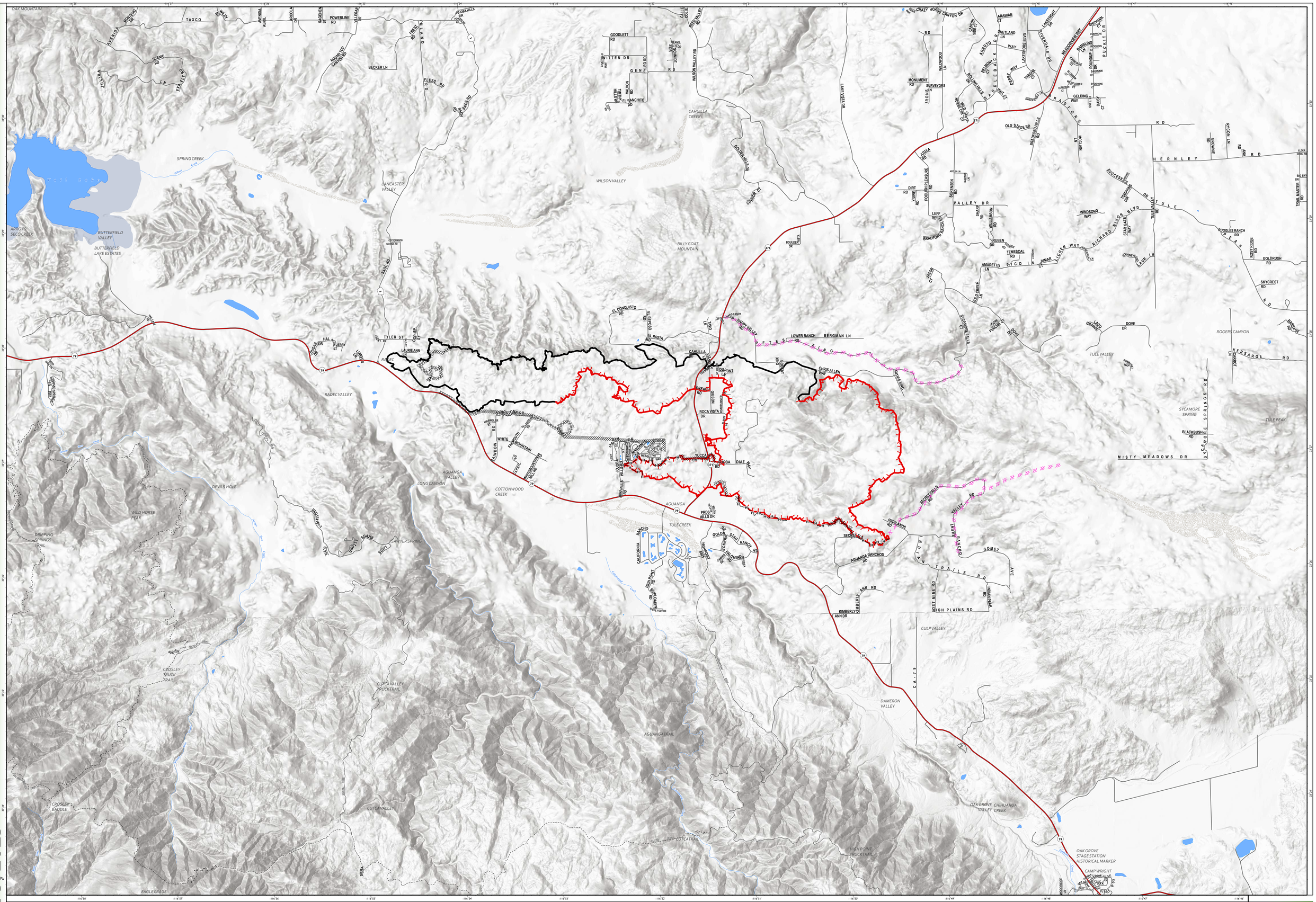

November 3, 2023

N

NAD 83

Contained

Uncontained

PUBLIC INFORMATION

Highland Incident

CA-RRU-160976

0 0.5 1 2 Miles

All-Hazards Type 3 Riverside County Incident Management Team

PIO